PUBLIC LIBRARY
STONEHAM, MASS.

SCHAEFER'S CARDS & STATIONERY
STONEHAM SQUARE
369 Main St., Rt. 28
Stoneham, Mass. 02180
Tel. 438-3400

PUBLIC LIBRARY
STONEHAM, MASS.

TOWN OF STONEHAM

1973-1974

STREET LIST

Price $2.75

PUBLIC LIBRARY
STONEHAM, MASS.

PUBLIC LIBRARY,
STONEHAM, MASS.

STONEHAM SAVINGS BANK

359 MAIN STREET STONEHAM, MASS.

Telephone 438-9400

FRIENDLY SERVICES AVAILABLE

- Savings Accounts
- Special Notice Accounts
- Term Deposit Certificates
- Registered Checks
- Travelers Checks
- Savings Bank Mortgage Loans
- Home Improvement Loans
- Savings Bank Life Insurance
- United States Savings Bonds
- Safe Deposit Boxes
- Notary Public
- Passbook Loans
- Collateral Loans
- Personal Loans
- G. I. Loans

DIVIDENDS PAID QUARTERLY

INTEREST COMPOUNDED DAILY

BANK BY MAIL
We pay the postage

MUTUAL SAVINGS BANKS OF MASSACHUSETTS
STABILITY
ALL DEPOSITS INSURED IN FULL

BANKING HOURS
8:30-2:30 Mon.-Fri.
6:30-8:00 p.m. Thurs.

Customer Parking Area for Easier Banking

PUBLIC LIBRARY
STONEHAM, MASS.

TOWN OF STONEHAM

STREET LIST

List of persons, Male and Female, residing in Stoneham, Massachusetts, 17 years of age and over, as canvassed by the Board of Registrars as of

January 1, 1973

Board of Registrars
John M. Rolli
Walter E. Cogan
Edward J. O'Connell
Audrey C. Rice-Town Clerk

ANY ERRORS OR OMISSIONS SHOULD BE REPORTED TO THE REGISTRARS OF VOTERS PROMPTLY AS THE DATA HEREIN IS PRODUCED AS RECORDED ON THEIR OFFICE RECORDS

Printed and Sold exclusively under special arrangement

by

G. R. Barnstead Printing Co., Inc.

11 Franklin Street Stoneham, Mass. 02180

Price $2.75

$3.00 via mail

FREDERIC'S

Pharmacy

Reg. Pharmacists

Prescription Service

E. J. STEINBERG
S. G. ROVNER

314 Main Street 438-1525 Free Delivery

NEW GLOUCESTER FISH MARKET

423 MAIN STREET In The Square **438-0142**

FRESH FISH DAILY

- **LOBSTERS**
- **OYSTERS**
- **CLAMS**
- **SHRIMPS**
- **FISH, ETC.**

Try our sea food plate

Fried Clams, Onion Rings, Scallops, Shrimps, Haddock and many other delicacies of the sea

Funeral Service

Established 1843

Formerly Charles W. Messer & Son

A Funeral Home with every comfort for complete satisfaction and with services that are within the circumstances of any family.

John Bryant's Sons

4 Common Street, Stoneham : Dial 438-0135

No.	Name	Age	Occupation	Residence Last Year	Nat'lty

BANCROFT PLACE

No.	Name	Age	Occupation	Residence Last Year	Nat'lty
1	Hoyt, Bernard L.,	1900,	Retired		
1	Hoyt, Beulah L.,	1906,	Housewife		
1	Hoyt, Carl W.,	1944,	Airline Mechanic		

BENTON STREET

No.	Name	Age	Occupation	Residence Last Year	Nat'lty
4	Lirakis, Marion,	1919,	Clerk		
4	Lirakis, Christina,	1950,	Student		
4	Tourian, Vahe-Hatch,	1938,	Transitron		
4	Tourian, Aida Louise,	1946,	Housewife		
5	Stalker, Robert B.,	1943,	Truckdriver		
5	Stalker, Ruth,	1943,	Housewife		
5½	Stewart, Murray C.,	1938,	Airline Agent		
5½	Stewart, June,	1936,	Housewife		
6	Stoumbelis, Gregory,	1908,	Propreitor		
6	Stoumbelis, Marianthy,	1918,	Housewife		
6	Stoumbelis, Arthur G.,	1950,	Teacher		
7	Burns, Rita E.,	1916,	Housewife		
7	Burns, Joseph W.,	1945,	Chef		
7	Burns, Stephen J.,	1950,	Sales Manager		
7	Burns, Richard,	1954,	Student		
7	Palmer, Jeffrey L.,	1947,	Mechanic		
7	Palmer, Nancy E.,	1948,	Housewife		
8	Curran, Walter P. Jr.,	1941,	Mechanic		
8	Curran, Catherine A.,	1943,	Housewife		
8	Lynch, William J. Jr.,	1949,	Sr. Lab. Tech.		
8	Lynch, Loretta M.,	1953,	Tel. Operator		
9	Binion, Dwight W.,	1941,	Turbine Worker		
9	Binion, Gayle A.,	1942,	Housewife		
9	Reinowski, Emma R.,	1911,	L.P. Nurse		
11	Barry, John J.,	1912,	Labor Organizer		
11	Barry, Marguerite,	1911,	Secretary		
12	Brown, Charles,	1874,	Retired		
12	Connally, Stephen,	1987,	Retired	Winchester	
12	Daley, Elizabeth,	1893,	Retired		
12	Dever, Bridgette,	1889,	Retired		
12	Douglass, Alice P.,	1890,	Retired		
12	Dushka, Martha,	1887,	Retired		
12	Fleming, Elizabeth,	1897,	At Home		
12	Freeman, Lois,	1889,	Patient		
12	Gillespie, Mary,	1875,	Retired		
12	Gilman, Bertha R.,	1883,	Patient		
12	Gilmour, Florence,	1879,	Retired		
12	Gray, Florence,	1895,	Retired		
12	Annabella, Laird,	1886,	Patient		
12	Malonsen, Ethel,	1890,	Retired		
12	McDonald, Helen T.,	1895,	Retired		
12	McMann, Elizabeth E.,	1890,	At Home		
12	O'Leary, John,	1881,	Retired		
12	Olmstead, Bessie,	1882,	Retired	Melrose	
12	Pennington, Margaret M.,	1896,	Housewife		
12	Reed, Edna F.,	1891,	Retired	Woburn	
12	Rose, Elsie,	1884,	Retired	Stoughton	
12	Ryan, Mary E.,	1896,	Patient		
12	Spurling, Ruth,	1894,	Patient		
12	Stillings, Pearl A.,	1897,	Housewife		
12	Wagner, Martha,	1893,	Retired		
12	Veinot, Beatrice,	1895,	Retired		
12	Walsh, Anastasia,	1890,	Retired		
12	Whelan, Mary L.,	1884,	Retired		
12	Wickwire, Elizabeth,	1887,	Retired		

CENTRAL STREET (12-59)

No.	Name	Age	Occupation	Residence Last Year	Nat'lty
12	DiCarlo, Joseph J. Jr.,	1949,	Salesman		
12	DiCarlo, Stephanie,	1951,	Housewife		
12	LeDuc, Daniel P.,	1951,	Salesman	Wilmington	
12	LeDuc, Kathleen,	1951,	Secretary	No. Andover	
12	McNeeley, Mary R.,	1942,	Mach. Op.	Woburn	
14	Benoit, Harold T.,	1908,	News. Stereotyper		
14	Blue, James D.,	1911,	Chef		
14	Malaguti, Richard P.,	1931,	Chemist		
14	O'Melia, Harold F.,	1916,	Armorer		
14	Woods, Raymond B. Jr.,	1936,	Garage		
14	Sweet, Collin L.,	1923,	Textiles		
52	Piper, Charles L.,	1907,	Gas Station		
52	Piper, Lucy F.,	1917,	Transitron		
52	McCarthy, Edith A.,	1880,	Housewife		
55	Johnson, Leslie R.,	1896,	Retired		
55	Johnson, Ada,	1897,	Housewife		
55	Cleveland, Deborah,	1941,	Secretary		
55	Wry, Elsie M.,	1911,	Accountant		
57	Higgins, Willard R.,	1914,	Custodian		
57	Dore, Mark J.,	1953,	Student		
57	Murphy, Rose M.,	1901,	Inspector		
59	Vadala, Vincent,	1923,	Public Works		
59	Vadala, Elizabeth T.,	1922,	Housewife		

CHESTNUT STREET

No.	Name	Age	Occupation	Residence Last Year	Nat'lty
3	Poor, William A.,	1922,	Trailer Driver		
3	Poor, Mary P.,	1897,	At Home		
3	Poor, Kevin,	1953,	Student		
3	Poor, Maureen D.,	1952,	Prod. Worker		
3	Poor, Raymond A.,	1949,	Prod. Worker		
3	Poor, Rosemary,	1954,	Student		
7	Gilbert, Paul V.,	1936,	Foreman		
7	Gilbert, Dorothy M.,	1941,	Housewife		
8	Gatheral, Gertrude M.,	1910,	Factory Worker		
8	Sinclair, Marion I.,	1904,	Housewife		
9	Summer, John Edward,	1908,	Painter		
9	Summer, Rose M.,	1909,	Housewife		
10	Murch, Grace M.,	1900,	Nurse		
10	Moscaritolo, Edward,	1944,	Mech. Eng.	Boston	
10	Moscaritolo, Celeste,	1941,	Housewife	Boston	
14	Levingston, Arthur L.,	1928,	Draftsman		
14	Levingston, Joanne,	1934,	Housewife		
15	Gilligan, John H. Jr.,	1928,	Laborer		
15	Gilligan, Marjorie A.,	1928,	Technician		
15	Gilligan, Donna Lee,	1950,	Dental Asst.		
15	Gilligan, Mark S.,	1949,	Technician		
16	Polizzotti, Mary S.,	1914,	Housekeeper		
16	LeFave, Thomas,	1933,	Jr. Custodian		
16	LeFave, Ursula,	1933,	Housewife		
17	Sateriale, Antonio T.,	1905,	Upholsterer		
17	Sateriale, Rose C.,	1909,	Housewife		
18	Hess, James W.,	1929,	Research		
18	Hess, Marilyn J.,	1932,	Housewife		
20	Naughton, Thomas A.,	1945,	Customs Inspector		
20	Naughton, Patricia A.,	1947,	Librarian		
20	Johnson, Paul F.,	1953,	Plumber	Malden	
20	Johnson, Kathleen,	1953,	Hairdresser	Malden	
22	Hannaford, Joseph W.,	1904,	Retired		
22	Hannaford, Marion M.,	1915,	Housewife		
22	Hannaford, Kevin R.,	1949,	Mach. Oper.		
22½	Downey, Peter,	1950,	Machinest	Woburn	
22½	Downey, Elizabeth Rose,	1954,	Housewife		
24	Boccelli, Augustine P.,	1922,	Carpenter		
24	Boccelli, Rita M.,	1925,	Housewife		
24	Boccelli, A. Paul Jr.,	1948,	U.S. Army		
24	Boccelli, Denise F.,	1952,	Student		
24	Boccelli, Linda L.,	1949,	R.N.		
24	Boccelli, Maria D.,	1950,	R.N.		
24	Boccelli, Mary T.,	1954,	Student		
24	Perkins, Fred E.,	1952,	Student		
26	Currie, Kenneth A.,	1917,	Attorney		
26	Currie, Muriel A.,	1914,	Housewife		
27	Berry, Richard,	1945,	Student		
27	Berry, Tracy A.,	1946,	Receptionist		
28	Rose, Anthony L.,	1895,	Retired		
29	Gibbs, Donald L.,	1927,	Repairman		
29	Gibbs, Virginia I.,	1930,	Housewife		
30	Schultz, Charles K.,	1942,	Plumber	Woburn	
30	Schultz, Mary Ann,	1945,	Housewife	Woburn	
30	Daniels, Thomas R.,	1946,	Const. Eng.		
30	Daniels, Margery H.,	1949,	Teacher		
31	Burrell, Jeannette D.,	1896,	Nurse		
31	Rello, Richard S.,	1924,	Sheetmetal Wkr.		
31	Rello, Lois R.,	1927,	R.N.		
31	Rello, Matthew R.,	1950,	Student		
31	Rello, Jeanette L.,	1955,	Student		
33	Percoco, Dorothy,	1938,	Housewife		
33	Lumbra, Gary R.,	1948,	Shipper-Receiver		
33	Lumbra, Virginia M.,	1949,	Teacher		
34	Sheehan, Robert L.,	1935,	Carpenter		
34	Sheehan, Beverly,	1938,	Housewife		
34	Sheehan, Carol Ann,	1955,	Student		
35	Jenkins, Frank A.,	1922,	Supervisor		
35	Jenkins, Laverne A.,	1926,	Housewife		
35	Jenkins, Kenneth D.,	1951,	Student		
35	Jenkins, Ralph Austin,	1949,	Caterer		
39	Andrews, John E.,	1926,	Elec. Tech.		
39	Andrews, Marie,	1929,	Nurse		
39	Andrews, John C.,	1955,	Student		
39	Gomes, John,	1910,	Janitor		
39	Gomes, Adelaide,	1910,	Laundry Worker		
39	Gomes, Joshua,	1937,	Factory Worker		
39	Gomes, Marie G.,	1934,	Office Worker		
39	Finn, Frederick M.,	1945,	Laborer	Somerville	
39	Finn, Elaine A.,	1948,	Admin. Asst.	Medford	
39	Gravlin, Herbert L.,	1941,	Pressman		
39	Gravlin, Mary V.,	1945,	Housewife		
39	Miller, John M.,	1948,	Student	Winthrop	
39	Miller, Maria M.,	1949,	Clerk	Winthrop	
39	Olivolo, Carol,	1942,	L.P.N.	Wilmington	
39	Zaffina, John A. Jr.,	1951,	Lineman		
39	Zaffina, Lee A.,	1951,	Housewife		
40	Waite, Joseph E. Jr.,	1920,	Accountant		
40	Waite, Gertrude D.,	1916,	Housewife		
40	Waite, Lauren F.,	1946,	Teacher		

No.	Name	Age	Occupation	Residence Last Year	Nat'lty

CHESTNUT STREET (CONTINUED)

No.	Name	Age	Occupation	Residence Last Year	Nat'lty
40	Waite, Karen A.,	1953,	Student		
41	Semler, Robert,	1940,	Admin. Work		
41	Semler, Cecelia,	1940,	Housewife		
42	Bean, Edward A.,	1924,	Dispatcher		
42	Bean, Mary M.,	1927,	Housewife		
42	Bean, David A.,	1951,	U.S.A.F.		
46	Harvey, Albert O.,	1908,	M.I.T.		
46	Harvey, Helen M.,	1907,	Housewife		
48	Anderson, Percy R.,	1896,	Retired		
48	Anderson, Irene L.,	1895,	Housewife		

CHURCH STREET

No.	Name	Age	Occupation	Residence Last Year	Nat'lty
2	Puleo, John A.,	1930,	Printer		
2	Puleo, Christina A.,		Housewife		
2	Puleo, Michael A.,	1955,	Student		

COMMON STREET

No.	Name	Age	Occupation	Residence Last Year	Nat'lty
4	Bryant, William S.,	1914,	Undertaker's Asst.		
4	Bryant, Genevieve C.,	1911,	Housewife		
6	Litif, Thomas M.,	1923,	Clerk		
6	Litif, Edna M.,	1928,	Housewife		
6	Rowbotham, Sara K.,	1892,	At Home		
8	Bradley, William,	1942,	Assembler		
8	Cavanaugh, John,	1932,	Driver		
8	Cavanaugh, Jane E.,	1943,	Housewife		
8	Dingwell, Florence K.,	1900,	At Home		
8	McNamara, Mary E.,	1934,	Housewife		
8	Tavanis, Dorothy,	1950,	Postal Clerk	Woburn	
10	Kerrigan, Paul,	1951,	Mechanic	Woburn	
10	Kerrigan, Nancy Ann,	1953,	Housewife	Reading	
10	Davey, John R.,	1950,	Foreman		
10	Davey, Elizabeth Ann,	1951,	Student	Woburn	
18	Soderstrom, Frederick A.,	1920,	Furnace Oper.		
18	Soderstrom, Carol E.,	1914,	Housewife		
18	Child, L. Fern,	1887,	Retired	Boston	
18A	Hanson, Richard P.,	1930,	Trainee		
18A	Hanson, Edith I.,	1893,	Retired		
18A	Hanson, Barbara J.,	1932,	Trainee		
20	Meagher, Thomas F.,	1921,	Technician		
20	Meagher, Doris D.,	1925,	Housewife		
20	Meagher, Karen,	1951,	Clerk		
20	Meagher, Linda,	1952,	Student		
20	Meagher, Leslie Ann,	1955,	Student		
20	Harmon, Edythe J.,	1919,	R.N.		
21	Geggis, John A.,	1921,	Brace Maker		
21	Geggis, Nellie J.,	1918,	Housewife		
21	Geggis, Mary,	1950,	Clerk		
21	Geggis, William,	1954,	Factory Worker		

CONGRESS STREET

No.	Name	Age	Occupation	Residence Last Year	Nat'lty
1	Ellis, David F.,	1934,	Accountant		
1	Ellis, Nancy A.,	1936,	Housewife		
2	Marino, Arthur R. Sr.,	1922,	Floor Mechanic		
2	Marino, Arthur R. Jr.,	1952,	Student		
2	Marino, Marie,	1928,	Housewife		
3	Bayers, George N.,	1939,	Designer		
3	Bayers, Hazel J.,	1947,	Housewife		
4	English, William A.,	1906,	Guard		
4	English, Marion E.,	1922,	Housewife		
4	English, William A. Jr.,	1954,	Student		
5	Colby, William F.,	1935,	Elec. Eng.		
5	Colby, Mildred R.,	1936,	Housewife		
6	Seaver, Mark J.,	1905,	Hoisting Eng.		
6	Seaver, Ruth F.,	1907,	Housewife		
7	Towse, Daniel C.,	1924,	State Representative		
7	Towse, Marian M.,	1926,	Housewife		
7	Towse, Linda J.,	1950,	Staff Asst.		
7	Towse, Janet E.,	1953,	Student		
7A	Wanamaker, Emma,	1905,	Housewife		
8	Furio, Joseph F.,	1906,	Retired		
8	Furio, Phyllis,	1908,	Housewife		
8	LePage, Katherine M.,	1908,	Tel. Co.		
9	Willows, Chester S. Jr.,	1933,	Salesman		
9	Willows, Miriam J.,	1936,	At Home		
9A	Martin, Thomas E.,	1913,	Construction		
9A	Martin, Audrey L.,	1915,	Supervisor		
10	Doe, Robert,	1939,	Mailman		
10	Doe, Bernadette,	1938,	Housewife		
10	Millerick, Henry,	1945,	Electrician		
10	Millerick, Rosemarie,	1945,	Housewife		
11	Emery, Richard L.,	1902,	Retired		
11	Emery, Claire L.,	1904,	Housewife		
11	Wheeler, Mildred L.,	1899,	Retired		
12	Rudenstein, Albert D.,	1900,	Theater Owner		
12	Rudenstein, Mary F.,	1911,	Cashier		
12	Morello, Douglas B.,	1932,	Salesman		
13	West, Kenneth L.,	1914,	Salesman		

CONGRESS STREET (CONTINUED)

No.	Name	Age	Occupation	Residence Last Year	Nat'lty
13	West, Mary A.,	1913,	Housewife		
15	Forrest, Edwin J.,	1913,	Buyer		
15	Forrest, Mary R.,	1914,	Librarian		
15	Hay, N. Mildred,	1891,	Music Teacher		
16	Myskowski, Regina,	1941,	Floral Designer	Wakefield	
16	Wiseman, Jane D.,	1936,	Secretary		
17	Ward, Marsha,	1907,	Retired	Medford	
17	Whalen, Marsha,	1945,	Clerk	Medford	
18	Marchelletta, Robert G.,	1942,	Parts Man		
18	Marchelletta, Anna,	1943,	Housewife		
18	Briffett, Edward F.,	1942,	Body Man		
18	Briffett, Margaret,	1945,	Housewife		
19	Calareso, John M.,	1934,	Store Owner		
19	Calareso, Jacquelyn B.,	1937,	Housewife		
24A	Wigandt, Edward F.,	1939,	Truckdriver		
24A	Wigandt, Maureen A.,	1941,	Housewife		
24	Colby, Peter W.,	1947,	Student		
24	Colby, Joanna E.,	1949,	Nurse		
24A	Baker, Roger,	1953,	Freight Handler		
25	Whiting, Francis E.,	1916,	Minister		
25	Whiting, Luella P.,	1915,	Housewife		
25	Whiting, Nancy L.,	1954,	Student		
26	Brezinski, Stephen F.,	1923,	Toolmaker		
26	Brezinski, Helen J.,	1928,	Housewife		
26	Brezinski, Teresa,	1950,	Clerk		
26	Brezinski, Stephen,	1954,	Student		
26	Brezinski, Thomas,	1951,	Laborer		
28	Houghton, Norman R.,	1902,	Plumber		
28	Houghton, Audrey B.,	1903,	Housewife		
29	Tufts, James J.,	1937,	Terminal Mgr.		
29	Tufts, Joan L.,	1937,	Housewife		
30	Murrin, Robert E.,	1940,	Truckdriver		
30	Murrin, Cynthia M.,	1941,	Housewife		
32	Salera, Giovanni,	1900,	Retired		
32	Salera, Maria,	1904,	Housewife		
32	Sweet, Elizabeth J.,	1912,	Figurine Artist		

DALE COURT

No.	Name	Age	Occupation	Residence Last Year	Nat'lty
1	Gangi, Melia M.,	1925,	Hairdresser		
3	Salera, John L.,	1921,	Atlantic Gelatin		
3	Salera, Concetta M.,	1925,	Housewife		
5	Pashoian, Richard S.,	1944,	Comm. Artist	Medford	
5	Pashoian, Ernestine I.,	1947,	Housewife	Medford	
7	Halpin, William F.,	1909,	Park Dept.		
7	Halpin, Alice F.,	1904,	Retired		

EMERSON STREET

No.	Name	Age	Occupation	Residence Last Year	Nat'lty
7	Angel, John H.,	1950,	Service		
7	LeBlanc, Richard L.,	1940,	Firefighter		
7	LeBlanc, Carolyn L.,	1935,	Housewife		
11	Vaughan, Earle Harry,	1930,	Contractor		
11	Vaughan, Corrine,	1930,	Secretary		
11	Vaughan, Joseph,	1952,	Student		
11	Vaughan, Michael,	1955,	Student		
14	Kehoe, Francis E.,	1908,	Truckdriver		
14	Kehoe, Leonore M.,	1928,	Housewife		
14B	Macdonald, Evelyn B.,	1911,	Bookmaker		
14B	Macdonald, Kathy L.,	1949,	Nurse		
14B	Whitehouse, Carrie J.,	1885,	At Home		
16	Graziano, Marie G.,	1942,	Housewife		
16	Surette, Allan P.,	1950,	Cook	Malden	
16	Surette, Louise A.,	1953,	Housewife	Malden	
17	Williams, James,	1907,	Security Guard		
18	LeSage, Edgar R.,	1909,	Laborer		
18	LeSage, Irma M.,	1912,	Housewife		
18	Moore, Elaine E.,	1942,	Secretary		
18	Moore, Elodie R.,	1909,	Bookkeeper		
19	Bradbury, Violet M.,	1903,	Housewife		
20	Connor, Anne L.,	1908,	Nurse		
20	Smith, Elizabeth,	1903,	Retired		
22	Teunissen, Johnny E.,	1938,	Supervisor		
22	Teunissen, Ilse,	1942,	Housewife		

FRANKLIN STREET

No.	Name	Age	Occupation	Residence Last Year	Nat'lty
3	Newcomb, Frances,	1915,	At Home		
32	Bailey, Sylvia T.,	1885,	Resident		
32	Bugbee, Genevieve E.,	1884,	Housewife		
32	Cutts, Bertha,	1893,	Resident		
32	Deckelman, Clara E.,	1889,	Retired		
32	Fagan, Sue A.,	1889,	Resident		
32	Hanson, Mary J.,	1886,	Resident		
32	Hill, Gertrude,	1888,	At Home	Jamaica Plain	
32	Jenkins, Kathleen S.,	1896,	At Home		
32	Laird, Edna G.,	1886,	Resident		
32	Nason, Ruth V.,	1906,	Housewife		
32	Phillips, Wilmina,	1905,	Housekeeper		
32	Whelan, Clarice,	1913,	Matron	Jamaica Plain	

No.	Name	Age	Occupation	Residence Last Year	Nat'lty
	FRANKLIN STREET (CONTINUED)				
43	Foster, Irene W.,	1927,	Teller		
43	Foster, Rene W.,	1930,	Teller		
43	Frotten, Lawrence D.,	1948,	Police Officer	Reading	
43	Frotten, Susan T.,	1951,	Teacher	Burlington	
43	Wheaton, James,	1938,	Steelworker		
43	Wheaton, Arlene,	1945,	Housewife		
45	Dingle, John P.,	1917,	Carpenter		
45	Dingle, Genevieve M.,	1920,	Clerk		
47	Martin, Mary E.,	1911,	Clerk		
49	Cleveland, William D.,	1940,	Truckdriver		
49	Cleveland, Linda D.,	1944,	Housewife		
49	Mortz, Nancy Ann,	1950,	Housewife	Haverhill	
49	Trudeau, Bertha,	1903,	Shoe Trimmer	Somerville	
50	Bates, Helen A.,	1902,	Housewife		
50	Bermingham, Cornelius,	1908,	Clerk		
50	Caballo, Rudy,	1951,	Electrician	Medford	
50	Caballo, Marilyn,	1951,	Clerk	Medford	
50	Calandrella, Stephen A.,	1950,	Operator		
50	Calandrella, Glenys A.,	1950,	Secretary		
50	Colozzo, Anthony,	1947,	Machinist	Medford	
50	Colozzo, Anna,	1950,	Teacher	Arlington	
50	Carroll, Stephen M.,	1951,	Student		
50	Carroll, Annette M.,	1952,	Housewife		
50	Feenan, John T.,	1894,	Retired	Arlington	
50	Freitas, Jacqueline M.,	1948,	Editor		
50	Gaskell, Susan P.,	1944,	Admin. Aide		
50	Hardy, John S.,	1947,	Broker	Medford	
50	Hardy, Rita M.,	1948,	Secretary	Somerville	
50	Martens, Henry C. Jr.,	1946,	Customer Service		
50	Martens, Frances A.,	1951,	Winchester		
50	Mitchell, Allen,	1952,	U.S. Army		
50	Murphy, Neal J.,	1948,	Supervisor		
50	Murphy, Margaret C.,	1948,	Service Rep.		
50	O'Hare, Milton J.,	1909,	Retired		
50	O'Hare, Isabel M.,	1915,	Housewife		
50	Pontifex, James L. Jr.,	1948,	IRS	Medford	
50	Pontifex, Janet M.,	1954,	Salesgirl	Cambridge	
50	Seymour, David,	1947,	Civil Engineer		
50	Seymour, Valerie,	1950,	Functions Co-ord.		
50	Werneth, Nancy E.,	1936,	Teacher		
50	Weinstein, Milton C.,	1949,	Student		
50	Weinstein, Rhonda K.,	1918,	Research Analyst		
55	Campbell, Mary Ellen,	1946,	Housewife		
55	Campbell, Richard W.,	1946,	Mechanic		
55	DeMattia, Anthony D.,	1941,	Teamster	Som'l.	
55	DeMattia, Elianora M.,	1940,	Housewife	Som'l.	
55A	Mirisola, Nancy A.,	1941,	Housewife	Billerica	
57	Ruggles, Harold V.,	1899,	Retired		
59	Magnifico, John Philip,	1949,	Engineer		
59	Magnifico, Sharon T.,	1950,	Housewife		
59	Hodgdon, Donna E.,	1945,	Housewife		
60	Alosso, Robert J.,	1949,	Collection Coordinator		
60	Alosso, Linda M.,	1950,	Key Punch Operator		
60	Cotting, Charles,	1947,	Gas Co.	N.H.	
60	Cotting, Debra,	1951,	Bank Teller	N.H.	
60	Dunbar, Frances L.,	1943,	Teacher		
60	Gagnon, Marguerite M.,	1930,	Secretary		
60	Gray, Irene I.,	1928,	At Home		
60	Henderson, Thomas R. Jr.,	1946,	Cost Acct.		
60	Henderson, Elizabeth Lowrie,	1946,	Ins. Und.		
60	Iannachino, Paul,	1949,	Buyer	Woburn	
60	Iannachino, Kathleen,	1951,	R.N.	Woburn	
60	LaFrance, Vincent J.,	1920,	Engineer		
60	Maleszyk, Robert C.,	1948,	Chem. Eng.		
60	Maleszyk, Ann Marie S.,	1949,	Clerk		
60	Menshausen, Kathryn G.,	1949,	Exec. Sec.		
60	Minghella, Alfred C.,	1933,	Bulldozer Oper.		
60	Minghella, D. Suzanne,	1945,	Hairdresser		
60	Mullane, Margaret,	1893,	At Home		
60	O'Brien, Franklin J.,	1904,	Retired		
60	O'Brien, Frances G.,	1903,	Bookkeeper		
60	Sotir, Carole A.,	1944,	Secretary	Quincy	
60	Sullivan, Roger,	1948,	Architect	Medford	
60	Sullivan, Ann,	1951,	Teacher	Malden	
60	Westhaver, Janet,	1933,	Asmin. Asst.	Maine	
61	Jordan, Patrick F.,	1890,	Retired		
61	Jordan, Margret,	1899,	Housewife		
63	Hooper, Raymond D. Jr.,	1945,	Army		
63	Hooper, Martha L.,	1918,	At Home		
65	Wall, Donald J.,	1930,	Town Employee		
72	Bettencourt, David,	1946,	Machinist		
72	Bettencourt, Maria D.,	1946,	Housewife		
72	Johnson, Rollin E.,	1913,	Retired		
72	Johnson, Rose V.,	1916,	Nurse's Aide		
72	Woodland, Frederick S.,	1939,	Quality Control		
72	Woodland, Anita J.,	1939,	Housewife		
73	Mian, Louis Jr.,	1948,	Sub Contractor		
73	Mian, Susan,	1950,	Secretary		
73	Morse, Anthony C.,	1943,	Gillette		
73	Morse, Eileen P.,	1949,	Housewife		

No.	Name	Age	Occupation	Residence Last Year	Nat'lty
	FRANKLIN STREET (CONTINUED)				
75	Marcolongo, Michael P. Sr.,	1949,	Stoneham Lndry		
75	Marcolongo, Jean M.,	1952,	Housewife		
75	Cairns, George B.,	1948,	Polaroid	No. Reading	
75	Cairns, Cheryl L.,	1952,	Housewife	No. Reading	
75	DelSignore, John,	1944,	Rug Installer		
76	Deyo, James E.,	1938,	At Home		
76	Deyo, Joann M.,	1937,	Housewife		
77	Buckley, Dorothy F.,	1934,	Office Work		
77	Macdonald, Arline L.,	1912,	File Clerk		
77	Flynn, Francis T.,	1921,	Truck Driver	Malden	
78	Saarela, Charles W.,	1938,	Jr. Eng.		
78	Saarela, Betty J.,	1930,	Secretary		
78	Neely, Richard W.,	1928,	Engineer		
78	Neely, A. Mary,	1935,	Housewife		
79	Murphy, Edwin F.,	1935,	Truck Driver		
79	Murphy, Jacqueline M.,	1935,	Housewife		
79	Orben, Dawna,	1954,	Student		
79	Tramontozzi, Anthony,	1947,	Foreman	Melrose	
79	Tramontozzi, Joanne C.,	1947,	Housewife		
80	Compton, Harry A.,	1937,	Carpenter	California	
80	Compton, Joan,	1934,	Housewife	California	
80	Groppa, Gaten A.,	1911,	Field Eng.		
80	Groppa, Ethel V.,	1915,	Housewife		
81	Paolella, Alfred J.,	1915,	Shoe Worker		
81	Paolella, Dorothy,	1922,	Housewife		
81	Paolella, Maria P.,	1888,	At Home		
83	Leary, Henry D. Jr.,	1915,	Electrician		
83	Leary, Alice F.,	1915,	Housewife		
83	Leary, Dennis H.,	1948,	Student		
84	Coletta, Pasqualina,	1907,	Housewife		
84	Kehoe, Frances,	1905,	Transitron		
84	Ingram, Spain B.,	1898,	Retired		
84	Ingram, Emily F.,	1902,	Housewife		
86	Ferraro, Anthony V.,	1923,	Truck Driver	Som'l.	
86	Ferraro, Jeanette,	1911,	Gen. Worker	Som'l.	
87	Hammond, Adam Jr.,	1940,	Truck Driver		
87	Hammond, Elena,	1943,	Housewife		
87	Hammond, Adam Sr.,	1899,	Retired		
87	Hammond, Marion E.,	1903,	Housewife		
88	Fallavollita, Albert,	1909,	G.E.		
88	Fallavollita, Elvira,	1915,	Housewife		
89	Bridle, Mary I.,	1925,	At Home		
89	Orsini, Felice,	1931,	Manager		
89	Orsini, Rosa,	1893,	At Home		
90	Stoney, William L.,	1914,	Supervisor		
90	Stoney, Frances E.,	1914,	Housewife		
90	Stoney, Martha,	1948,	Student		
90	Stoney, William L. Jr.,	1951,	Shipper		
91	Weisse, William F.,	1927,	Town Worker		
91	Weisse, Bernice J.,	1928,	Traffic Director		
91	Weisse, Kenneth F.,	1951,	M.D.C.		
91	Weisse, Paul,	1952,	Retail Clerk		
91	Weisse, Susan G.,	1953,	Office Worker		
91	Weisse, William F. Jr.,	1955,	Student		
94	Guerriero, Thomas A.,	1944,	Warehouse Clerk	Med.	
94	Guerriero, Thomas A.,	1944,	Warehouse Clerk	Med.	
94	Guerriero, Kathleen,	1951,	Housewife		
95	Bondi, Robert,	1952,	Student		
95	Bondi, Julia G.,	1923,	Bookkeeper		
95	Kenney, George,	1944,	Restaurateur		
95	Kenney, Donna,	1947,	Housewife		
98	Boutwell, Donald L.,	1910,	Steward		
98	Silva, Albert J.,	1915,	Ins. Company		
98	Silva, Lorraine,	1920,	Housewife		
98	Silva, Amber D.,	1950,	Packer		
98	Silva, Francis P.,	1944,	Restaurant Wkr.		
99	Ward, James P.,	1929,	Mechanic		
99	Ward, Cecile D.,	1930,	Housewife		
99	Ward, Sharon M.,	1954,	Student		
99	Ward, Doris M.,	1955,	Student		
100	Stegall, Joseph T.,	1918,	Engineer		
100	Stegall, Theresa N.,	1925,	Housewife		
100	Stegall, Darlene Ann,	1951,	Secretary	Calif.	
101	Gillis, Shirley M.,	1934,	Housewife		
101	Pothier, Peter D.,	1900,	Carpenter		
101	Pothier, Marie L.,	1901,	Housewife		
101½	Angelosanto, Sabatino,	1926,	Rubber Co.		
101½	Angelosanto, Antonia,	1943,	Housewife		
101½	DiGregorio, Carmelo,	1895,	At Home		
102	McManus, Robert E.,	1936,	M.B.T.A.		
102	McManus, Caroline M.,	1939,	Housewife		
103	Horton, Roger W.,	1915,	Groc. Business		
103	Horton, Guida D.,	1915,	Housewife		
104	Mazza, Charles J.,	1907,	Painter		
104	Mazza, Ellen F.,	1914,	Housewife		
104	Mazza, Beverly A.,	1947,	Student		
104	Mazza, Judith,	1948,	Student		
105	Roach, Bernard P.,	1931,	Dept. Manager		
105	Roach, Treasa B.,	1932,	Housewife		
105	Roach, John B.,	1952,	Student		

No.	Name	Age	Occupation	Residence Last Year	Nat'lty
	FRANKLIN STREET (CONTINUED)				
105	Roach, Barbara J., 1953, Student				
106	Butters, Margaret A., 1888, At Home				
106	Butters, Carl W., 1908, Warehouseman				
106	Butters, Evelyn, 1913, Housewife				
106	Butters, Carl W. Jr., 1948, Post Office				
106	Butters, Carol E., 1937, I.B.M. Operator				
106	Butters, Jean A., 1935, Secretary				
106	McCarthy, James W., 1887, Retired				
107	Carter, Lawrence G., 1906, Window Decorator				
107	Howe, Harry C., 1901, Retired				
107	Howe, Gladys D., 1901, Retired				
109	Guarino, Philip F., 1920, Salesman				
109	Guarino, Lena M., 1920, Housewife				
109	Guarino, Joseph P., 1952, Printer				
109	Guarino, Martha E., 1945, Secretary				
109½	Fitzpatrick, James W., 1934, I.B.M. Operator				
109½	Fitzpatrick, Phyllis M., 1937, Housewife				
111	Ferro, Angelo F., 1951, At Home				
111	Ferro, Joan M., 1934, Housewife				
112	French, John, 1945, Printer				
112	French, Linda, 1946, Housewife				
114	Waisnor, Paul M., 1946, Police Officer				
114	Waisnor, Martha J., 1945, Registered Nurse				
114	Tarbox, Ronald, 1951, Machinist				
114	Tarbox, Susan G., 1952, Housewife				
115	Ciarfella, Vincent, 1908, Hobby Shop				
115	Ciarfella, Edith G., 1916, Housewife				
115	Gudzevich, Lawrence M., 1912, Laborer				
115	Gudzevich, Beatrice E., 1920, Nurse's Aide				
115	Gudzevich, Richard H., 1944, Photographer				
116	Gray, John T., 1933, Mech. Technician				
116	Gray, Sheila, 1930, Clerk				
117	Gregoski, Theodore, 1909, Plumber				
117	Hiltz, Donald L. Jr., 1949, Cab Driver				
117	Hiltz, Christine L., 1951, Clerk-Typist				
117	Schultz, Donald, 1943, R.C.A.				
117	Schultz, Edith, 1938, Secretary				
117	Pedersen, Poul-Erik, 1950, Assembler			Denmark	Danish
117	Pedersen, Diana, 1950, Clerk			Medford	
119	McNulty, Paul E., 1925, Purchasing				
119	McNulty, Geraldine M., 1927, Housewife				
	FULLER STREET				
5	Krick, Glenn E., 1944, Milkman				
5	Krick, Sandra F., 1942, Housewife				
7	Carlino, Anthony E., 1932, Produce Mgr.				
7	Carlino, Janet M., 1933, Housewife				
7	Carlino, Diane Marie, 1955, Student				
7	Carlino, Donna Jean, 1954, Produce Wrapper				
11	Small, David F., 1925, Electroplater				
11	Small, Dorothy E., 1928, Spray Painter				
11	Small, Kevin L., 1954, Student				
	GERRY COURT				
3	Knight, John L., 1903, Retired				
3	Knight, Florence E., 1905, Housewife				
4	Gray, Harold E., 1910, Salesman				
4	Gray, Emma I., 1903, Housewife				
5	Doherty, William A., 1896, Retired				
6	Eramo, Edward G., 1915, Operator				
6	Eramo, Madeline, 1916, Housewife				
6	Eramo, Glenn J., 1948, Construction				
7	Sweet, Frederick E., 1887, Retired				
7	Sweet, Emily B., 1894, Housewife				
	GERRY STREET				
1	Govatos, Gabriel, 1912, Pipefitter				
1	Govatos, Rita, 1918, Housewife				
1	Govatos, Charles G., 1953, Student				
1A	Figucia, Samuel J., 1928, Prod. Manager				
1A	Figucia, Ida M., 1931, Housewife				
2	Longinides, Xenophon J., 1905, Shoe Factory				
2	Longinides, Eudoxia, 1911, Housewife				
2	Mouhtouris, Penelope, 1897, Housewife				
3	Harvey, William E., 1928, Bank Asst.				
3	Buckley, Ruth M., 1921, Bookkeeper				
4	Moore, Charles J., 1912, Civil Engineer				
4	Moore, Alice E., 1916, At Home				
5	O'Hanion, Marion, 1947, Exec. Secretary			Needham	
5	Souza, Valerie, 1947, R.N.				
6	McKenzie, William D., 1929, Supervisor				
6	McKenzie, Marjorie L., 1932, Housewife				
6	McKenzie, William D. Jr., 1951, U.S.Air Force				
7	Buckley, Richard G., 1930, Carpenter				
7	Buckley, Janet E., 1931, Housewife				
8	Oliver, Elise K., 1907, Housewife				
9	Dorcas Society				

No.	Name	Age	Occupation	Residence Last Year	Nat'lty
	GERRY STREET (CONTINUED)				
10	O'Brien, Ann G., 1886, Housewife				
10	Murphy, Anna D., 1914, Factory Worker				
10	O'Brien, M. Frances, 1921, Leather Worker				
10	Cail, Carol A., 1946, Waitress				
11	Noyes, Herbert R., 1929, Carpenter				
11	Noyes, Emily A., 1937, Housewife			Bermud.	
12	Eccles, Cecil, 1912, Carpenter			Jamaica	
12	Eccles, Elfreda, 1917, Nurse's Aide			Jamaica	
12	Eccles, Yvonne, 1954, Student			Jamaica	
14	Duff, Albert J. Jr., 1936, Policeman				
14	Duff, Sally A., 1940, Housewife				
16	Apalakis, Peter E., 1911, Storekeeper				
16	Apalakis, Elizabeth E., 1923, Housewife				
16	Apalakis, Edward P., 1947, Registry Insp.				
16	Apalakis, Maria, 1950, Clerk-typist				
18	Fix, David J., 1929, Carpenter				
18	Fix, Mary Patricia, 1930, Housewife				
18	Fix, David G., 1951, Coast Guard				
18	Tomasini, Peter W., 1949, Student				
18	Tomasini, Pamela J., 1951, Program Director			Reading	
22	Dango, James E., 1945, Maintenance Man				
22	Dange, Denise M., 1946, Housewife				
22	Kiley, Jeanne, 1942, Secretary				
22	Seminatore, Jean M., 1932, Tech. Typist				
22	Sansone, Meredith A., 1947, Housewife				
24	McNaughton, George A., 1920, Office Clerk				
24	McNaughton, Priscilla M., 1930, Kindergarten				
24	McNaughton, Robert D., 1949, Shipping Clerk				
24	McNaughton, Barbara L., 1951, Clerk				
24	McNaughton, David J., 1955, Student				
24	Stewart, Larry S., 1945, Engineer				
24	Stewart, Carol B., 1944, Secretary				
25	Newell, Althea G., 1899, Nurse's Aid				
27	Dempsey, Mae M., 1903, Retired				
	GILMORE STREET				
2	Flahive, Charles B., 1908, Carpenter				
2	Flahive, Anna May S., 1913, Housewife				
3	Stone, Allen R., 1940, Teacher				
3	Stone, Robert C., 1943, Student				
4	Wilkins, Raymond L., 1912, Manager				
4	Wilkins, Marjory E., 1913, Hosp. Housekeeper				
5	Crandall, Herbert W., 1915, Electrician				
5	Crandall, Rose, 1916, R.N.				
5	Crandall, Nancy, 1945, Student				
5	Landa, Emily, 1889, Retired				
10	Walsh, Francis J., 1928, Cook				
10	Walsh, Sally A., 1934, Housewife				
10	Rowe, Debra Ann, 1955, Student				Student
	GOULD STREET				
2	Ahern, Viola, 1909, Machine Operator				
2	Johnson, William J. Jr., 1938, Farm Worker				
2	Johnson, Cornelia A., 1943, Ins. Rater				
2	Fearon, Gertrude, 1911, Machine Operator				
2	Fearon, Robert W., 1945, Cook				
3	McGuire, Helen M., 1915, Practical Nurse				
3	Gile, Robert C., 1941, Printer				
3	Gile, Deborah J., 1947, Waitress				
4	deBruyn, Catherine W., 1919, Inspector				
4	deBruyn, Douglas G., 1950, Mechanic				
4	deBruyn, Loretta, 1952, X-ray Tech.			Woburn	
5	Marquis, Douglas E., 1941, Baker				
5	Marquis, Doris A., 1944, Clerk				
6	Duane, James R., 1947, U.S. Navy				
6	Duane, Anne E., 1916, At Home				
6	Burgoyne, Eileen, 1952, Student			Malden	
6	Tracy, Herbert W., 1912, Truck Driver				
6	Tracy, Louise A., 1915, Housewife				
6	Tracy, William J., 1949, Teacher				
6	Tracy, Laurence V., 1953, Student				
6	Tracy, Anne B., 1951, Nurse's Aide				
7	Trant, Robert P., 1924, Firefighter				
7	Trant, Mary F., 1927, Housewife				
8	Treacy, Elizabeth, 1936, Secretary				
8	Treacy, Lillian E., 1910, Machine Operator				
8	D'Annolfo, Janice L., 1949, Secretary				
9	Crosby, Henry J. Jr., 1897, Retired				
9	Crosby, Ruth M., 1908, Bookkeeper				
9	Russell, Eleanor M., 1914, Factory Worker				
10	MacEachern, John C., 1930, Maintenance				
10	MacEachern, Pamela K., 1942, Housewife				
10½	MacEachern, William A., 1903, Retired				
10½	MacEachern, Mary R., 1903, Housewife				
11	Vacon, Alexis, 1884, Retired				
14	Graham, Katherine T., 1930, Office Worker				
14	Graham, Rose M., 1920, Factory Worker				
15	Rumson, Paul M., 1947, Draftsman				

No.	Name	Age	Occupation	Residence Last Year	Nat'lty
GOULD STREET (CONTINUED)					
15	Rumson, Susan E., 1947, Housewife				
17	DiGiovanni, Jerome A., 1931, Scorer				
17	DiGiovanni, Anna M., 1926, Housewife				
17	McLaughlin, Neil J., 1919, Machine Erector				
17	McLaughlin, Marilyn, 1932, Housewife				
19	Plumer, Harry E., 1908, International Paper				
19	Plumer, Mary A., 1908, Housewife				
21	Alden, John W., 1905, Retired				
21	Alden, James, 1944, At Home				
22	Couris, Ernest T., 1889, Retired				
22	Couris, Caliope, 1889, Housewife				
22	Masmarques, Francisco, 1935, Plumber				
22	Masmarques, Enriqueta, 1928, Factory Worker				
23	Downes, George P., 1917, Fireman				
23	Downes, Mary N., 1925, Housewife				
23	Downes, Nancy, 1950, Teacher				
23	Fuller, Ethel R., 1895, Retired				
24	McGrath, Frank J., 1904, Retired				
24	Mitchell, Catherine M., 1928, Housewife				
24	Mitchell, Robert A., 1929, Oil Service				
24	Mitchell, Elaine M., 1955, Student				
26	Fiore, Ralph C., 1941, Postal Clerk				
26	Fiore, Judith A., 1942, Housewife				
28	Bishop, Bruce R., 1945, Technician				
28	Bishop, Sandra L., 1945, Housewife				
30	Gregory, James A., 1932, U.S. Gov't.				
30	Gregory, Therese M., 1931, Housewife				
32	Chase, Daniel B., 1948, Self-employed				
32	Chase, Eleanor D., 1916, Clerk				
32	Chase, Martha Ann, 1954, Student				
34	Vasconcellos, Anthony, 1944, Hospital Worker				
34	Vasconcellos, Sandra, 1946, Housewife				
34	Riley, Michael E., 1949, Salesman			Colo. Springs	
34	Riley, Rosemary, 1947, Housewife			Colo. Springs	
35	McDonough, Robert W., 1922, Retired				
35	Perry, Robert C., 1918, Truck Driver				
35	Perry, Katherine G., 1918, Housewife				
36	Comer, Bernard W., 1912, Machinist				
38	Corson, Carrie May, 1869, At Home				
38	Roberts, Milton E., 1914, Service Eng.				
38	Roberts, Laura A., 1914, Housewife				
38	Roberts, Richard E., 1940, Clerk				
38	Roberts, Dorothea H., 1907, Retired				
39	Lamson, Roger W., 1910, Teacher				
39	Sollows, Judith A., 1941, Admin. Secretary				
40	Ottariano, Nicholas J., 1924, Foreman				
40	Ottariano, Angelina, 1924, Housewife				
40	Ottariano, Joseph H, 1947, Army				
40	Ottariano, Ann M., 1953, Secretary				
41	Frost, Jerrold W., 1941, Self-employed				
41	Frost, Deanna B., 1941, Practical Nurse				
41	Gallella, Joseph, 1939, Mason				
41	Gallella, Janet E., 1941, R.N.				
43	Anderson, Roy W., 1924, At Home				
43	Anderson, Elizabeth F., 1936, Housewife				
43	Anderson, Kathleen M., 1952, Student				
43	Anderson, Linda M., 1954, Student				
44	Surette, Paul F., 1921, Stereotyper				
44	Surette, Margaret M., 1921, Assembler				
45	Beagley, Ralph, 1911, Maintenance				
45	Howes, Evelyn M., 1906, Housewife				
46	Day, Rose C., 1913, Bookkeeper				
46	Day, Mary Ann, 1951, Student				
46	Day, Susan C., 1950, Student				
47	Tolman, Helen A., 1901, Housewife				
48	Cosgrove, Evelyn F., 1908, Housewife				
48	O'Loughlin, Robert O., 1908, Retired				
48A	Mercer, Eva M., 1900, Housewife				
50	Casey, Albert F., 1916, Oiler				
50	Casey, Catherine A., 1917, Housewife				
50	Casey, Susan M., 1954, Student				
50	Casey, Jeanne L., 1941, Clerk				
50	Feid, Thomas Paul, 1947, Product Eng.			Reading	
50	Feid, Linda J., 1948, R.N.			Worcester	
51	Robertson, Norman H., 1904, Retired				
52	Kinney, David F., 1939, Office Manager				
52	Kinney, Edward A., 1935, Construction			N.H.	
52	Kinney, Nancy A., 1935, Housewife			N.H.	
53	Sullivan, John P., 1936, Draftsman				
53	Sullivan, Kathleen, 1906, Housewife				
55	Hannon, Nellie F., 1889, Housewife				
55	O'Callaghan, Terrance, 1914, Chef				
55	O'Callaghan, Marjorie M., 1923, Housewife				
56	Visocchi, Michael P., 1919, Instrument Man				
56	Visocchi, Eleanor M., 1925, Housewife				
56	Visocchi, Ronald, 1949, Mechanic				
56	Visocchi, Maureen, 1952, Cashier				
56	Visocchi, David, 1955, Student				
57	Barrows, Robert C., 1908, Engraver				
57	Barrows, Rosalie E., 1910, Housewife				
GOULD STREET (CONTINUED)					
57	Barrows, John M., 1948, Mechanic				
58	McDonough, Winifred T., 1941, Housewife				
59	Surette, Philip L., 1893, Retired				
GRANT STREET (1-5)					
4	O'Donnell, David J., 1938, Barber				
4	O'Donnell, Virginia M., 1942, R.N.				
5	Duonolo, Clement A., 1923, Shipper				
5	Duonolo, Mary E., 1923, Housewife				
5	Duonolo, Anthony R., 1949, Army				
5	Duonolo, Jeanne E., 1951, Student				
5	Duonolo, Nancy C., 1953, Secretary				
5	Duonolo, Mary Jane, 1955, Student				
HANCOCK STREET (12-198)					
2	Peoples, Robert A., 1907, Truck Driver				
2	Peoples, Martha H., 1909, Housewife				
2	Peoples, Walter H., 1944, Student				
7	Sweeney, Daniel R., 1924, Milk Supervisor				
7	Sweeney, Barbara A., 1926, Housewife				
7	Sweeney, Robert W., 1954, Student				
9	Kelly, Daniel E., 1915, Railway Express				
9	Kelly, Mary M, 1916, Housewife				
9	Kelly, Edward L., 1955, Student				
9	Kelly, Karen Ann, 1953, Clerk				
9	Kelly, Peter F., 1951, Cab Driver				
10	Frost, Floyd M., 1938, M.P.T.A.				
10	Frost, Ann M., 1940, Housewife				
10	Shea, Mary Elizabeth, 1951, Dental Asst.				
14	Maillett, Eva M., 1932, Housewife				
30	Dean, Arthur H., 1926, Elec. Technician				
30	Dean, Sheila L., 1925, Housewife				
30	O'Brien, Emmett G., 1947, Store Manager			Som'l.	
30	O'Brien, Nancy W., 1948, Housewife			Som'l.	
33	Slattery, Francis B., 1929, Freight Agent				
33	Slattery, Elaine P., 1940, Housewife				
35	Watts, Robert R., 1910, Retired				
35	Watts, Florence M., 1909, Housewife				
35	Watts, Richard L., 1942, Tech. Writer				
42	Sweet, Herbert A Jr., 1901, Retired				
42	Riley, Ronald R. Jr., 1947, Service Rep.				
42	Riley, Jane E., 1947, Housewife				
43	Eaton, Charles C., 1924, Pipefitter				
43	Eaton, Dorothy E., 1925, Housewife				
43	Eaton, Charlene A., 1951, Secretary				
43	Eaton, Charles C., 1952, Student				
43	Villella, Robert P., 1947, G.E.				
43	Villella, Patricia G., 1947, Hairdresser				
48	Murphy, Alice M., 1905, At Home				
48	Pacious, Donald V., 1926, Metal Worker				
48	Pacious, Anna M., 1930, Housewife				
51	DiGiacomo, Stephen, 1948, Systems Analyst			Winth.	
51	Fennessey, Gerald E., 1947, Salesman			Somerville	
51	McGrath, Harris O., 1947, Printer			Somerville	
52	Cherry, Richard E Jr., 1886, Retired				
56	Ferguson, Andrew C., 1892, Retired				
56	Ferguson, Katherine B., 1895, At Home				
57	Jordan, William F., 1930, Foreman				
57	Jordan, Joan M., 1933, Housewife				
58	Schwab, Gertrude Ilse, 1887, Housewife				
58	Anderson, Martin, 1944, Marketing Dir.				
58	Anderson, Susan, 1945, Teacher				
65	DelGrosso, Ralph A., 1913, Milkman				
65	DelGrosso, Marion L., 1919, Housewife				
66	Cataldo, Francis W., 1939, Mechanic				
66	Cataldo, Marilyn H., 1943, Housewife				
66	Sheridan, Edward M., 1936, Mover				
66	Sheridan, Joan S., 1938, Housewife				
71	Henderson, Ralph R., 1947, Tel. Co.				
71	Henderson, Diana, 1947, At Home				
71	Milio, Michael E., 1921, Presser				
71	Milio, Emma R., 1922, Transitron				
71	Milio, Donna, 1946, Nurse				
72	DiSessa, Marciano A., 1918, Custodian				
72	DiSessa, Anna M., 1915, Housewife				
76	Alessi, Santo, 1947, Custodian				
76	Alessi, Ethel L., 1949, Housewife				
77	Durgan, Frank J., 1934, Public Works				
77	Durgan, Shirley, 1940, Housewife				
77	Surrette, John E., 1925, Public Works				
79	Pearce, Wilson C., 1929, Mach. Oper.				
79	Pearce, Mildred, 1931, Housewife				
79	Pearce, Ralph A., 1955, Student				
79	Salucco, Caroline, 1909, Retired				
80	Szabo, John W., 1944, Pharmacist				
80	Szabo, Setsuko, 1939, Housewife				
81	Yancey, Robert N., 1916, Painter				
81	Yancey, Mary D., 1916, Housewife				

No.	Name	Age	Occupation	Residence Last Year	Nat'lty
	HANCOCK STREET (CONTINUED)				
81	Yancey, Robert H.,	1943,	Banker		
81	Yancey, Eula M.,	1942,	Housewife		
82	Cisewski, Karl H.,	1924,	Branch Manager		
82	Cisewski, Angelika J.,	1927,	Housewife		
82	Cisewski, Michael,	1955,	Student		
82	Sussmilch, Berta,	1895,	Housewife		
88	Geary, Walter J.,	1951,	Service		
88	Palmer, Constance,	1931,	Practical Nurse		
88	Gordon, Ann,	1954,	Student		
88	Mallard, Raymond,	1934,	Painter	Newton	
88A	Veskovic, Milos,	1922,	Carpenter		
88A	Veskovic, Rajko,	1955,	Student		
96	Gebow, Arthur H.,	1913,	Machinist		
96	Gebow, Dorothy M.,	1912,	Housewife		
100	Barry, Robert F.,	1945,	Warehouseman		
100	Barry, Jill H.,	1947,	Housewife		
102	Meuse, Ernest W.,	1904,	Retired		
102	Meuse, Mildred A.,	1905,	Housewife		
103	Muise, John A.,	1898,	Retired		
103	Muise, Edith B.,	1908,	Retired		
103	Dows, Paul E,	1936,	Unemployed		
104	Scullin, Mildred F.,	1932,	Housewife		
104	Scullin, John J.,	1951,	U.S. Navy		
104	Scullin, Stephen P.,	1952,	U.S. Navy		
104	Scullin, Patricia A.,	1954,	Student		
104	Scullin, Theresa A.,	1955,	Student		
107	Magrath, Winifred M.,	1895,	At Home		
108	Fossey, Gilbert L.,	1925,	Foreman		
108	Fossey, Nancy J.,	1927,	Housewife		
108	Fossey, Susan J.,	1952,	File Clerk		
108	Fossey, Sandra J.,	1952,	Student		
128	Baker, Paul,	1940,	Technician		
128	Lawrence, Frederick,	1945,	Salesman		
128	Rabbit, Manuel F.,	1949,	Accountant	Wakefield	
128	Rabbit, Virginia A.,	1947,	Housewife	Wakefield	
134	Qualter, Gertrude G.,	1925,	Secretary		
136	Keating, Elizabeth Q.,	1921,	Housewife		
138	Bizdikian, Yepima,	1903,	At Home		
138	Lawrence, Theodore A.,	1949,	Truck Driver		
138	Lawrence, Deborah A.,	1951,	Lab. Technician		
142	MacPherson, Robert A.,	1943,	Lab. Technician	Medford	
142	MacPherson, Esther D.,	1950,	Housewife	Medford	
149	Scullin, John J.,	1928,	Truck Driver		
149	Bono, Biagio,	1896,	Barber		
149	Bono, Paul H.,	1927,	Teacher		
149	Labib, Ahmed,	1934,	Engineer		Egyptian
149	Labib, Kawser,	1937,	Housewife		Egyptian
166	McKenna, Brenda,	1948,	Reporter	Wisconsin	
166	Scupp, Gary,	1946,	Chemist		
166	Newcomb, Wyllys,	1945,	Prog. Analyst		
166	Wright, Kathleen Roberts,	1944,	Teacher		
166	Byers, Frank H.,	1943,	Comp. Programmer		
166	Soccorso, Anita L.,	1949,	Waitress	Arlington	
167	Wood, Larry Anson,	1949,	Installer		
167	Wood, Jean M.,	1951,	Housewife		
167	Maguire, Charles F.,	1942,	Supervisor		
167	Maguire, Karen L.,	1944,	R.N.		
172	Smith, Donald R.,	1942,	Ins. Manager	Medford	
172	Smith, Catherine D.,	1943,	Housewife	Medford	
173	O'Brien, Francis X.,	1934,	Manager		
173	O'Brien, Diane M.,	1935,	Housewife		
174	Devine, John T. Jr.,	1939,	Salesman		
174	Devine, Barbara,	1941,	Housewife		
178	Jackson, Stephen P.,	1944,	Truck Driver		
178	Jackson, Denise M.,	1943,	Housewife		
179	Bowser, Grace P.,	1890,	Retired		
180	Loperfido, Victor,	1949,	Salesman	Melrose	
180	Loperfido, Frances,	1950,	Legal Secretary	Melrose	
198	Hanson, Donald W.,	1922,	Attorney		
198	Hanson, Marjorie R.,	1926,	Housewife		
198	Hanson, Cynthia B.,	1952,	Student		
198	Hanson, Patricia C.,	1953,	Student		
	HERSAM STREET				
6B	Mattos, Manuel,	1900,	Retired		
7	Guidinger, David B.,	1946,	Teacher	California	
7	Guidinger, Martha S.,	1953,	Teacher	California	
8	Myers, Geraldine F.,	1948,	Housewife		
8	Croce, Patricia,	1939,	Housewife		
8	Comer, Philip C.,	1951,	Mechanic		
8	Comer, Sheryl A.,	1951,	Housekeeper		
9	Dubois, Peter A.,	1947,	Credit Mgr.	Lowell	
10	Billcliff, Lorraine,	1940,	Housewife		
11	Feeney, Emma,	1900,	Retired		
11	Blout, Mary,	1900,	Realtor		
12	Fennell, Thomas J.,	1932,	U.S. Air Force	Maryland	
12	Fennell, Barbara A.,	1933,	Housewife	Maryland	
12	Fennell, Thomas J. Jr.,	1955,	Student	Maryland	
12	Sunbury, Mabel G.,	1893,	At Home		
	HERSAM STREET (CONTINUED)				
13	O'Brien, Harold T.,	1918,	Truck Driver		
13	O'Brien, Rebecca,	1919,	Housewife		
13B	Simkins, David K.,	1941,	Teacher		
13B	Simkins, Sandra H.,	1941,	Nurse		
15	Thompson, James W.,	1932,	Clergyman		
15	Thompson, Jean A.,	1935,	Housewife		
16	Fougere, James J.,	1930,	Custodian		
16	Fougere, Joan L.,	1932,	Housewife		
16	Fougere, Linda M.,	1952,	Etto Operator		
16	Fougere, Michael J.,	1954,	Student		
16	Fougere, Susan,	1954,	Student		
16R	Veloski, Robert A.,	1948,	Food Service		
16R	Veloski, Ruth G.,	1949,	Service Rep.		
17	Allison, Paul D.,	1901,	Retired		
17	Allison, Melba S.,	1900,	Housewife		
17	Fink, Earl Richard,	1904,	Semi-Retired		
17	Fink, Elsie H.,	1904,	Housewife		
18	Buck, Raymond P.,	1906,	Semi-Retired		
18	Buck, Ethel M.,	1907,	Housewife		
18	Prokopowich, Lucien R.,	1931,	U.S. Army		
18	Prokopowich, Janet A.,	1931,	Housewife		
19	Matayabas, Macerio,	1895,	Retired		
19	Matayabas, Mae E.,	1912,	Nurse's Aide		
19	Matayabas, Raymond,	1935,	Oil Burner Service		
19	Matayabas, Joan,	1941,	Office Worker		
20	Bruno, Vincent A.,	1913,	Pipefitter		
20	Bruno, Mary,	1914,	Housewife		
20	Bruno, Vincent S.,	1937,	Draftsman		
20	Brier, Herman G.,	1906,	Security Guard		
20	O'Connor, Michael J.,	1951,	Cement Finisher		
20	O'Connor, Thomas E.,	1942,	Real Estate Broker		
21	Beebe, Robert W.,	1921,	Disabled		
21	Beebe, Emily A.,	1919,	Housewife		
21	Beebe, Kenneth P.,	1951,	Contractor		
21	Beebe, Deborah,	1953,	Office Work		
	HIGHLAND AVENUE				
1	Donovan, Patrick W.,	1911,	Broker		
1	Donovan, Reta,	1913,	Housewife		
1	Donovan, Robert W.,	1945,	Air Force		
1	Donovan, Warrene,	1950,	Student		
3	Pavidis, Victor J.,	1947,	Appren. Plumber	N.H.	
3	Pavidis, Diane A.,	1950,	R.N.	N.H.	
4	Anderson, Mildred E.,	1899,	Housewife		
7	Houston, Walter L.,	1911,	Designer		
7	Houston, Bertha R.,	1900,	Housewife		
8	Sampson, Henry T.,	1920,	Carpenter		
8	Sampson, Virginia,	1922,	At Home		
8	Sampson, Robert,	1949,	Carpenter		
8	Sampson, Ann,	1949,	Secretary	Bedford	
9	Ford, Horace C.,	1909,	Accountant		
9	Ford, Carolyn D.,	1916,	Bookkeeper		
11	Burns, Joseph J.,	1917,	Maintenance		
11	Burns, Angelina M.,	1927,	Clerk		
11	Minghella, Richard P.,	1947,	Rug Mechanic		
11	Rania, Daniel,	1904,	Retired		
11	Rania, Mary,	1912,	Housewife		
12	Bain, Cameron,	1936,	Machinist		
12	Bain, Concetta E.,	1939,	Housewife		
12	Sampson, Henry T. Jr.,	1947,	Insurance Agent		
12	Sampson, Sandra M.,	1948,	Teacher		
13	Carmichael, Robert A.,	1942,	Industrial Mech.		
13	Carmichael, Carole L.,	1941,	Housewife		
14	Thomas, Milton E. Jr.,	1931,	Embossing Helper		
14	Thomas, Helen,	1930,	Housewife		
14	Thomas, Mary T.,	1904,	Retired		
14	Thomas, Robert E.,	1953,	Student		
14	Thomas, Rose Mary,	1955,	Student		
15	MacCuish, Albert E.,	1929,	Truck Driver		
15	MacCuish, Jane M.,	1938,	Housewife		
16	Seabury, Howard W.,	1904,	Clerk		
16	Seabury, Evelyn L.,	1906,	Secretary		
16	Seabury, Frank,	1948,	Tel. Co.		
18	Seabury, William H.,	1943,	Teacher		
18	Seabury, Barbara J.,	1946,	Housewife		
21	Cochrane, Kingsley,	1888,	Retired		
21	Cochrane, Ida Viola,	1890,	Housewife		
22	Brown, Edith E.,	1891,	Retired		
22	Wandless, Doris C.,	1920,	Housewife		
23	Clapp, Albert J.,	1916,	Paper Hanger		
23	Clapp, Phyllis J.,	1924,	Housewife		
23	Clapp, Bruce E.,	1949,	General Worker		
23	Clapp, James A.,	1947,	Construction		
23	Clapp, Neil,	1954,	Student		
	HILL COURT				
1	Calhoun, Edwin A.,	1906,	Laborer		
1	Calhoun, John A.,	1951,	Student		

No.	Name	Age	Occupation	Residence Last Year	Nat'lty

HILL COURT (CONTINUED)

2	Fillipone, Giddeo, 1914, Welder				
2	Fillipone, Alice M., 1916, Housewife				
2	Fillipone, Kathi, 1954, Student				
3	Paynter, Doris, 1916, Drill Press Operator				
3	Ulrich, Bertha G., 1916, Sylvania				
5	LeMay, Diane L., 1945, Housewife				
6	Fabbo, Sally A., 1944, Housewife				
6	Melanson, John H., 1918, Retired				
6	Melanson, Virginia E., 1918, Shoe Worker				
7	Melanson, Jean M., 1942, Housewife				
6	Doucette, Susan, 1948, Housewife				

LINCOLN STREET

1	Bonyman, Richard M., 1944, Manager				
1	Bonyman, Kathryn J., 1944, Housewife				
1	Dolan, John D., 1940, Electrician				
1	Dolan, Brenda L., 1944, Teacher				
1	Skinner, Joe E., 1945, Carpenter			Reading	
1	Skinner, Janet L., 1947, Dental Hyg.			Jam. Plain	
2	Lucey, Mary M., 1921, Lab. Tech.				
2	Stanley, Robert D., 1946, Refrigeration				
2	Stanley, Susan L., 1946, Secretary				
2	Purdy, David G., 1914, Watch Repairer			So. Attleboro	
3	Sheppard, Lawrence W., 1934, At Home				
3	Sheppard, Clair, 1936, Housewife				
4	Hayes, Charles E., 1918, Retired				
4	Hayes, Jon T., 1944, Funeral Director				
4	Hayes, Helen E., 1945, Housewife				
5	Farrell, Edward J., 1919, Co-Manager				
5	Farrell, Thelma N., 1924, Housewife				
5	Farrell, Edward J. Jr., 1954, Student				
6	Knox, Harold W., 1921, Social Worker				
6	Knox, Marion E., 1922, Accountant				
6	Knox, Peggy Jean, 1954, Student				
7	Mullett, George W., 1920, Mechanic				
7	Mullett, Dorothy L., 1917, Housewife				
8	Cashell, William P., 1939, Elec. Motor Winder				
8	Cashell, Annabelle, 1940, Housewife				
8	Klopfenstein, Donald F.D., 1948, Supt.				
8	Klopfenstein, Helen J., 1949, PBX Operator				
9A	Norden, Paul J., 1930, Inspector				
9A	Norden, Helen L., 1942, Housewife				
9A	Ruggles, Arthur W., 1948, Student				
9A	Ruggles, Mary E., 1951, Dental Asst.				
9B	Davis, Francis G., 1933, Sheetmetal Wkr.				
9B	Davis, Margaret B., 1935, Housewife				
9C	Borrelli, Albert J., 1914, Salesman				
9C	Borrelli. Janet A., 1921, Housewife				
9C	Borrelli, Donald E., 1952, Printer				
9C	Borrelli, Joan M, 1954, Student				
9C	Borrelli, Leslie B., 1951, Office Clerk				
9C	Borrelli, Nancy E., 1955, Student				
9C	Jones, Alfred J., 1948, Sales Rep.				
9C	Jones, Janet-lee, 1948, Housewife				
10	Dangora, Robert T., 1934, Sales Rep.				
10	Dangora, Julia G., 1937, Secretary				
10	Meroski, Theodore P., 1926, Baker				
10	Meroski, Mary J., 1931, Housewife				
10	Meroski, Theodore P. Jr., 1951, Student				
10	Meroski, Theresa, 1953, Student				
10	Meroski, Jo-Anne, 1954, Student				
11	Hurd, Eleanor V., 1920, Housewife				
11	Hurd, Alice, 1954, Student				
13	London, Irving H., 1895, Retired				
13	London, Mollie, 1895, Housewife				
14	Carter, Hazel M., 1900, Retired				
14	Houghton, Alma, 1898, Retired				
15	Cole, Patrick E., 1947, Marketing Rep.			Virginia	
15	Cole, Pamela A., 1949, Housewife			Virginia	
15	McGuire, Richard A., 1945, Technician				
15	McGuire, Diane, 1945, Housewife				
16	Wood, Ronald L., 1933, Teacher				
16	Wood, Ruthann, 1939, Housewife				
17	Zammuto, Frank, 1928, Truckdriver				
17	Zammuto, Mary, 1929, Housewife				
17	Zammuto, Marianne, 1953, Student				
18	Barnes, Isabella J., 1911, Housewife				
18	Smith, James E., 1946, Dock Worker				
18	Smith, Judith A., 1948, L.P.N.				
19	Desaulniers, Robert, 1948, Teacher				
19	Desaulniers, Lois, 1951, Student				
19	Monaco, Michael, 1908, Meat Packer				
19	Monaco, Flora E., 1913, Housewife				
20	Tufts, Robert L., 1912, Arborist				
20	Tufts, Mildred, 1911, Clerk				
21	Rostrum, Harry G., 1901, Electrician				
21	Rostrum, Lola V., 1900, Housewife				
23	McLaughlin, Edward M., 1946, Mechanic				
23	McLaughlin, Susan J., 1948, Housewife				

LINCOLN STREET (CONTINUED)

25	Grant, Clifford L., 1920, Warehouse Man				
25	Grant, Mary T., 1923, Transitron				
26	Brown, David J., 1927, Real Estate Agent				
26	Brown, Mary A., 1931, Housewife				
27	Carroll, William, 1936, Policeman				
27	Carroll, Joan M., 1940, Housewife				
28	Patch, Alma F., 1913, Bookkeeper				
29	Johnson, Walter W., 1898, Florist				
29	Johnson, Hazel C., 1901, Housewife				
29A	Graham, James E., 1909, Housekeeper				
29A	Graham, Edith M., 1914, Dietary Aid				
29A	Graham, Albert W., 1946, Machinist				
32	Bell, Ruth C., 1898, Housewife				
34	Massey, Ruth, 1906, At Home				
35	Markham, Martin J., 1907, Civil Engineer				
35	Markham, Louise A., 1901, Retired				
35	Markham, Helena A., 1904, Retired				
37	Lang, Lawrence A. Jr., 1926, Reg. Architect				
37	Lang, Kathleen E., 1927, Piano Teacher				
37	Lang, Lawrence A. III, 1953, Student				
37	Lang, Denison Scott, 1952, Student				
37	Lang, John E., 1954, Student				
37	Lang, Robert M., 1955, Student				
40	Kirk, William A., 1912, Real Estate				
40	Kirk, Nancy L., 1917, Housewife				
41	St. Jean, Richard, 1938, Asst. Manager				
41	Keating, Otis J., 1935, Motor Electronics				
42	Adams, Elizabeth F., 1925, Accounting Clerk				
42	Flaherty, Elizabeth M., 1892, At Home				
43	Twohigm William L., 1932, Prod. Foreman				
43	Twohig, Alice J., 1934, Housewife				
44	Boyd, Hugh R., 1913, Raytheon				
44	Boyd,Marjorie F., 1913, Teacher				
44	Boyd, John P., 1951, Student				
44	Boyd, Hugh A., 1953, Student				
45	Doucette, Ronald J., 1932, Manager				
45	Doucette, Linda A., 1941, Housewife				
45	Fellows, Karl, 1943, Shipper				
45	Fellows, Sylvia, 1934, Housewife				
47	Gill, Doris A., 1917, Housewife				
47	Trites, Frank E., 1896, Retired				
47	Trites, Alice M., 1894, Housewife				
47	Trites, Arline V., 1926, At Home				
53	Luisi, Charles A., 1913, Foreman				
53	Luisi, Mary, 1923, Housewife				
55	Vilasi, Sebastian M., 1912, Manager				
55	Vilasi, Myrtle H., 1916, Housewife				
57	Oliver,Karl F., 1947, Ironworker			Winchester	
57	Oliver, Carol A., 1951, Housewife				
57	Crosby, Josephine E., 1907, At Home				
58	Butler, William E. Jr., 1934, Machinist				
58	Butler, Maureen K., 1936, Housewife				
59	McNutt, Frederick G., 1935, Hoisting Eng.				
59	McNutt, Arline B., 1935, Housewife				
60	Carr, William F., 1942, Truck Driver			Wakefield	
60	Carr, Maureen M., 1947, Housewife			Wakefield	
61	Griffin, Mary K., 1898, At Home				
61	Maher, Bridget A., 1904, At Home				
63	Berry, Myron E., 1904, Retired				
63	Berry, Charlotte E., 1904, Housewife				
64	Murphy, Thomas L., 1910, Retired				
64	Murphy, Bridget, 1912, Housewife				
68	Gallagher, John P., 1937, Guard				
68	Gallagher, Evelyn F., 1932, Supervisor				
68	Jacoby, Alfred M., 1924, Mechanic				
68	Kiefer, Eleanor L., 1939, Housewife				

LINDEN STREET

6	Cocksedge, Joseph J., 1936, Physical Therapist				
6	Cocksedge, Kathleen E., 1939, Housewife				
7	Lyons, Mabel O., 1903, At Home			Jam. Plain	
7	Lachica, Edward D., 1937, Chem. Engineer			Phillip.	
7	Lachica, Lydia C., 1942, Diet Nurse			Phillip.	
7	Mayr, Rosa J., 1887, Retired				
7	Decker, Harold, 1909, N.E. San.				
7	Stone, David J., 1912, Phys. Therapist				
7	Stone, Marjorie A., 1912, R.N.				
7	Stone, Susan L., 1946, Nurse's Aide				

MAIN STREET (322-499)

322	Finnegan, Edith K., 1889, Housewife				
354	Cromwell, Samuel B., 1928, Mach. Operator				
354	Cromwell, Ethel R., 1923, Housewife				
354	Dixon, Robin, 1953, Assembler				
356	Pyatt, Laurence, 1947, Musician				
356	Pyatt, Donna L., 1949, Housewife				
360	Sanchez, Arthur Riviera, 1943, Factory Worker				
360	Sanchez, Virginia Riviera, 1949, Housewife				

No.	Name	Age	Occupation	Residence Last Year	Nat'lty

MAIN STREET (CONTINUED)

360	Ribera, Felicita, 1933, Shoeshop				
364	Gudzevich, Dennis W., 1949, Truck Driver				
364	Gudzevich, Deborah, 1951, Housewife				
368	D'Entremont, Edith H., 1895, At Home				
382	Connors, Michael F., 1951, Mail Clerk				
382	Connors, Marie T., 1950, Housewife				
393	Schroeder, John, 1933, Sales Manager				
393	Jones, Carleton C., 1953, Mover				
393	Jones, Judith, 1952, Housewife				
393	Newcomb, Diane, 1946, Secretary				
393	Runce, Thomas J., 1932, Purchasing Agent				
393	Tiso, Rosemary, 1949, Sales Corres.				
401	Allen, Harriett M., 1898, Practical Nurse				
401	Armstrong, Paul A., 1938, Asst. Buyer				
401	Armstrong, Marilyn, 1940, Housewife				
405	Sweet, Catherine B., 1901, Housewife				
405	Mazza, Ralph J. Jr., 1944, Dock Worker				
405	Mazza, Carolyn L., 1945, Housewife				
436	Davidovich, Aleksandar, 1927, Unemployed			Peru	
436	Davidovich, Oriana, 1925, Housewife			Peru	
436	Davidovich, George, 1954, Student			Peru	
438	Vargas, Oridio, 1927, Unemployed			Dorchester	
438	Vargas, Gloria, 1932, Housewife			Dorchester	
442	Erwin, Paul, 1942, Tile Helper				
446	Basteri, Clementine, 1913, Asst. Lib. Som'l.				
448	Bennett, John, 1943, Welder			Florida	
448	Bennett, Lorraine, 1951, Housewife			Florida	
448	Iannacci, Arthur A., 1945, Truck Driver			Woburn	
453	Kirk, Esther M., 1917, Housekeeper				
453	Kirk, Lynn M., 1951, Ward Clerk				
455	Michaels, Karen M., 1949, Assembler				
455	Peoples, Charles Frederick, 1911, Lawyer				
455	Peoples, Helen B., 1912, Housewife				
455	Peoples, Jane A., 1951, Dental Hygienist				
455	Riley, Bernard T., 1924, Superintendent				
455	Vollmar, Kevin C., 1949, First National				
455	Vollmar, Lauretta, 1949, Secretary				
465	Jones, Winifred D., 1918, Bookkeeper				
467	Patti, George G., 1913, Production Work				
467	Patti, Louise M., 1912, Saleslady				
467	Patti, Barbara, 1942, Production Work				
469	Baker, Claire F., 1932, Homemaker				
470	Quail, Myles T., 1914, Retired				
476	Bowen, Douglas C., 1950, Locksmith			Melrose	
476	Bradley, Charles A., Unemployed			Lynn	
476	Gallo, Frank B., 1941, Engineer				
476	Hildebrand, Timothy W., 1952, Hospital Wkr.				N.H.
476	McCarthy, Charles J., 1915, Truck Driver				
476	Nickerson, Laurence E., 1943, Laborer				
476	Troy, George R., 1942, Pump Co.				
477	O'Neil, Robert F., 1920, Ins. Broker				
477	O'Neil, Eileen R., 1924, Housewife				
477	O'Neil, Kim R., 1952, Student				
477	O'Neil, Russell, 1954, Student				
478	Nagle, Geraldine M., 1935, Housewife				
478	Woodman, Rita Jane, 1940, Housewife				
480	Mead, Alton C., 1910, Supervisor				
481	Bishop, Maurice E., 1944, Machinist				
482	Smith, Herbert R., 1915, Funeral Director				
482	Smith, Erma E., 1918, Housewife				
482	Smith, Ronald R., 1942, Funeral Director				
485	LaPointe, George F., 1910, Hairdresser				
485	LaPointe, Juliette M., 1911, Housewife				
485	LaPointe, David C., 1951, Student				
489	Office Building				

MAPLE STREET (1-30)

8	Baron, Clement J., 1929, Ironworker			Everett	
8	Baron, Helen M., 1931, Housewife				
10	Muck, Thomas E., 1943, Cook			Reading	
10	Muck, Lorraine M., 1949, Switchboard Op.			Reading	
10	Wetmore, Walter, 1925, Fireman				
10	Wetmore, Florence A., 1927, Switchboard Op.				
11	Arena, Anthony G., 1926, P.O.				
11	Arena, Grace A., 1930, Bank Teller				
11	Arena, Richard J., 1951, Student				
11	Arena, Robert A., 1955, Student				
12	Levakis, John, 1925, Maintenance				
12	Levakis, Dorothy L., 1930, Nurse's Aide				
12	Levakis, John Jr., 1952, Student				
12	Lee, Luck T., 1944, Med. Tech.				British
12	Lee, Licinia M., 1951, Housewife				British
12	Wilhelmsen, Stephen A., 1949, Sec. Guard			So. Lan.	
12	Wilhelmsen, Janet L., 1949, R.N.			So. Lancaster	
13	Johnson, Wilbur S., 1948, Engineer			Magnolia	
13	Johnson, Pauline B., 1928, Lab. Tech.				
13	Lewis, Virginia P., 1954, Receptionist				
15	Curran, James D., 1942, Draftsman				
15	Curran, Candace F., 1945, Housewife				

MAPLE STREET (CONTINUED)

15	Anthony, Charles R., 1938, Mechanic				
15	Anthony, Elaine F., 1942, Housewife				
16	Geary, Francis J., 1944, Carpenter				
16	Geary, Rosemary Q., 1945, Housewife				
16	Quigley, Philip P., 1948, Machinist				Scot.
17	Fallon, William J., 1918, Truckdriver				
17	Fallon, Regina, 1919, Clerk				
18	Kilroy , James H., 1939, Woodworker				
18	Kilroy, Jean A., 1942, Housewife				
22	Gates, Charles H., 1919, Laborer				
22	Gates, Helen M., 1915, R.N.				
22	Bradbury, Robert C., 1879, Retired				
23	Manning, Karl W., 1934, Co-ordinator				
23	Manning, Mary M., 1935, Housewife				
24	Pitcher, Ralph, 1917, Carpenter				Can.
24	Pitcher, Mary, 1917, Housewife				Can.
24	Pitcher, David C., 1951, Student				Can.
24	Lindquist, John G., 1949, Computer Programmer				Mich
24	Lindquist, Jennifer L., 1949, Teacher				Michigan
24A	Dallmeyer, David A., 1949, Phys. Ther.				Pittsfield
24A	Dallmeyer, Pamela J., 1950, Phys. Ther.				Calif.
25	York, Ernest A., 1914, Merchant				
25	York, Vera, 1927, Merchant				Can.
25	York, Mildred, 1955, Student				
25	Williams, Patricia, 1938, Housewife				
25	Bowen, Leo N. Jr., 1925, Shipper				
26	Leavitt, Marian W., 1906, Med. Secretary				
26	Zanni, George S. III, 1952, U.S.M.C.				
28	Driscoll, John E., 1919, Teacher				
28	Driscoll, Margaret J., 1922, Housewife				
28	Driscoll, John Jr., 1948, Student				
28	Driscoll, Patricia, 1953, Student				
28	Kelley, Eileen Ann, 1928, At Home				
30	Gear, Ralph F., 1920, Postman				
30	Gear, Bertha G., 1919, Housewife				
30	Gear, Paula J., 1951, Student				
30	Gear, Ralph D., 1955, At Home				

MIDDLE STREET

2	Ingalls, Adelbert T., 1914, Press Operator				
2	Ingalls, Ruth F., 1915, R.N.				
2	Ingalls, Milo L. II, 1952, Student				
3	Clinton, Heather, 1946, Housewife				
3	Johnson, Raymond P. Jr., 1919, Public Works				
4	Ingalls, Milo L., 1918, Mech. Draftsman				
4	Ingalls, Dorothy E., 1918, Housewife				
5	Beeson, Robert D., 1950, Printer				
5	Beeson, Susan M., 1951, Teacher				
5	Gargano, Antonio, 1906, At Home				
6	St. Amand, George, 1921, Steam Fitter Hlpr.				
6	St. Armand, Joyce, 1929, Housewife				
6	St. Amand, George J. Jr., 1951, Laborer				
6	St. Amand, Irene C., 1955, Student				
6A	Stamand, Mabel, 1898, Retired				
7	Curran, Bernard F. Jr., 1951, Warehouseman				
7	Curran, Joyce, 1952, Housewife				
9	Dukeshire, Harold B., 1910, Accountant				
9	Dukeshire, Jessie E., 1912, Office Worker				
9	Dukeshire, Douglas H., 1947, Service				
10	DelRossi, Joseph H., 1943, Police Officer				
10	DelRossi, Carolyn A., 1946, Housewife				
11	McCall, William F. Jr., 1910, Fireman				
11	McCall, Helen, 1909, Housewife				
11	McCall, William F. III, 1934, Mach. Operator				
11	Barnes, Helen W., 1918, Accounting				
13	Lacharite, Ronald J., 1942, Methods Analyst				
13	Lacharite, Elizabeth C., 1944, Housewife				
13	Thomas, Violet R., 1934, Homemaker				
14	Maillet, Joseph A., 1897, Retired				
14	Maillet, Emily, 1900, Retired				
14	Donovan, Benyse M., 1911, Clerk				
15	Sumner, John, 1946, Asst. Supervisor				
15	Sumner, Patty-Rae, 1946, Housewife				
16	Balboni, Harold E., 1932, Police Officer				
16	Balboni, Marie E., 1933, Housewife				
16	Balboni, H. Edward, 1917, Student				
16	Balboni, Deborah-Jean, 1954, Student				
18	Smith, Donald E., 1944, Dispatcher				
18	Smith, Maureen J., 1945, Housewife				
19	Laycock, Frederick E., 1913, Salesman				
19	Laycock, Adeline N., 1916, Housewife				
20	Gallella, Anthony M., 1921, Public Works				
20	Gallella, Nancy, 1922, Housewife				
20	Gallella, Charles A., 1950, Student				

MINOT STREET

6	Gammon, George A. Jr., 1946, Bookkeeper				
6	Gammon, Stephanie R., 1947, Clerk				

S. BERRY & SON

349 North Ave., Wakefield

FURNITURE MOVING

&

GENERAL TRUCKING

HOUSEHOLD - OFFICE - COMMERCIAL

specializing in delicate equipment handling

245-0964

LUMBER
ROOFING
CEDAR SHINGLES
FLOORING
MOULDINGS
WINDOWS

INSULATION
CEILING TILE
ROCK LATH
PLYWOOD
DOORS
HARDWARE

CRYSTAL LUMBER CO.

245-0700
0701

"We Set The Standard for Service"

76 FOUNDRY STREET WAKEFIELD

CATERERS FOR
SHOWERS - WEDDINGS - BANQUETS - DINNERS

Flo's Catering

BUFFET SERVICE A SPECIALTY

ED & FLO FORTINI
90 ELM STREET
STONEHAM, MASS. 02180

DIAL 438-1505
AFTER 6 P.M. 438-1514

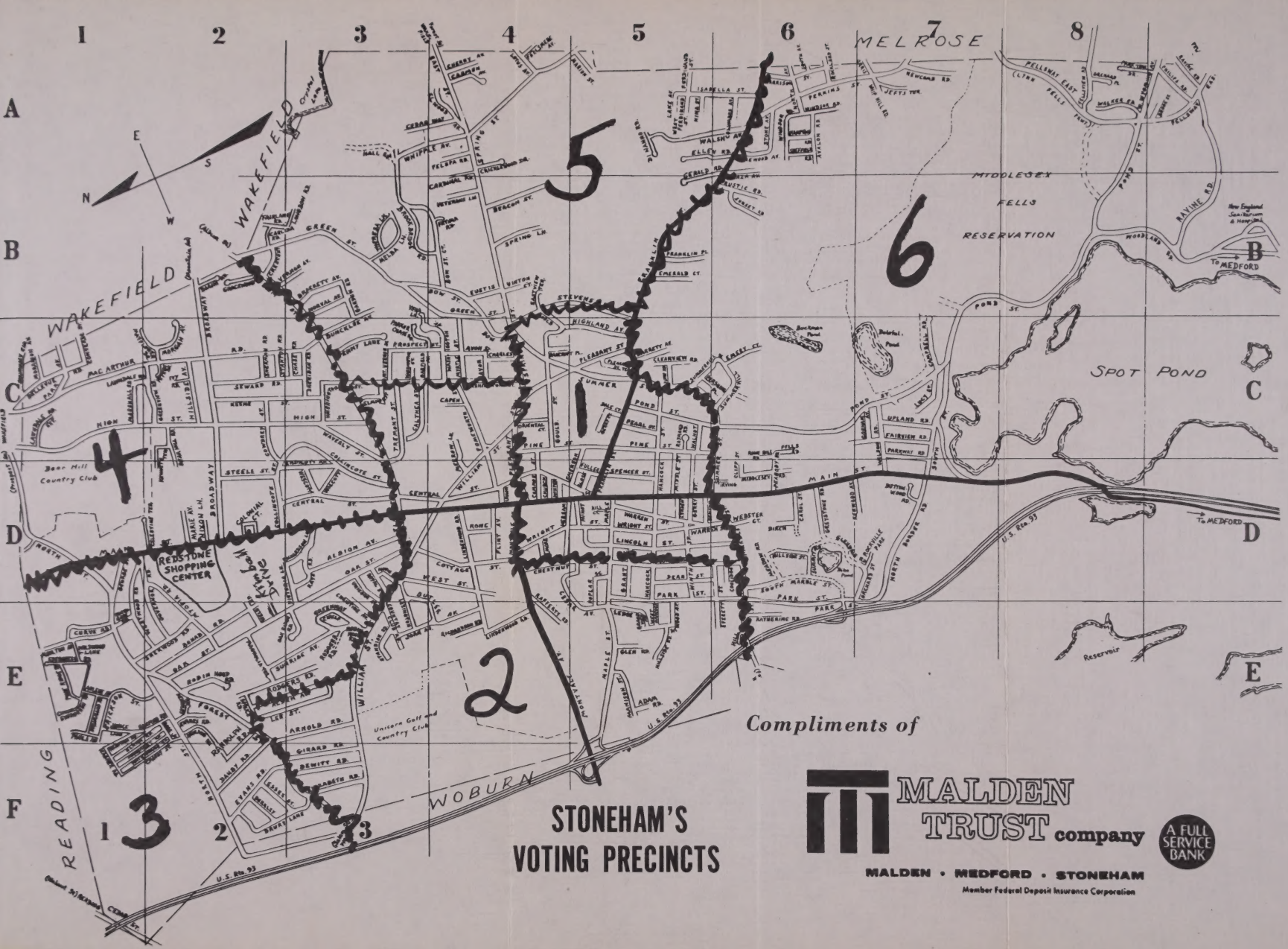

STONEHAM'S VOTING PRECINCTS

No.	Name	Age	Occupation	Residence Last Year	Nat'lty

MINOT STREET (CONTINUED)

6	Kelley, Edward G., 1931, Welder				
6	Kelley, Pauline R., 1938, Stitcher				
9	Smith, Franklin E., 1913, Gelatin				
9	Smith, Clara M., 1918, Dept. Worker				
7	Smith, William, 1943, Salesman				
10	Johnston, Betsy, 1936, Housewife				
11	Roy, Michael I., 1951, U.S. Navy				
11	Roy, Martha J., 1949, Medical Trans.				
12	Lamb, Annie E., 1897, Housewife				
12	Ingersoll, Shirley J., 1936, Housewife				
13	Moar, James M., 1931, Truck Driver				
13	Moar, Carolyn J., 1934, Housewife				
13	Moar, Barbara E., 1953, Secretary				
13	Moar, Carolyn J., 1954, File Clerk				
14	Mulford, Herbert K., 1935, Laborer				
14	Mulford, Irene M., 1934, Housewife				
15	Smail, Ernest A., 1922, Dye Maker				
15	Smail, Shirley E., 1921, Housewife				
15	Smail, E. Stephen, 1946, U.S. Navy				
15	Smail, Kathryn M., 1949, Typist				
15	Smail, Peter, 1952, Student				
15	Smail, Brian E., 1954, Student				

MONTVALE AVENUE (2-37)

6	Larsson, Louise M., 1921, Housewife				
10	Callicott, Lauriel J., 1923, Electrician				
10	Callicott, Phyllis E., 1923, Housewife				
10	Callicott, Lorraine, 1950, Electronics				
12	Marrone, Joseph A., 1926, Teacher				
12	Marrone, Marion E., 1928, Housewife				
10	Marrone, Elisa, 1900, Housewife				
12	Marrone, Joseph A., 1954, Student				
12	Marrone, Mary, 1953, Student				
12	Marrone, Victoria E., 1952, Student				
14	Dalimonte, Anthony, 1942, Floor Installer				
14	Dalimonte, Josephine A., 1941, R.N.				
15	Grecco, Stephen A., 1933, Town Employee				
15	Grecco, Carol R., 1937, Housewife				
16	Burdick, Irvin L., 1916, Manager				
16	Burdick, Barbara J., 1926, Waitress				
16	Burdick, Gary S., 1952, Dept. Manager				
17	Daniels, Lawrence E., 1947, Claims Adj.				
17	Daniels, Debra E., 1948, Housewife				
17	Daniels, Lawrence E., 1949, Claims Rep.				
17	Daniels, Debra E., 1948, Housewife				
18	O'Brien, Eugene, 1896, Retired				
18	O'Brien, Ruby C., 1918, Housewife				
18	O'Brien, Jean M., 1947, Secretary				
19	Hacking, Rose L., 1898, Housewife				
20	Abbott, Elliott M., 1942, Jordan Marsh				
20	Abbott, Lois M., 1913, R.N.				
21	Damon, Richard F., 1931, Oceangraphics				
22A	Murray, Kathleen F., 1916, Dept. Manager				
22A	Murray, David F., 1953, Grill Man				
22A	Murray, Martin E., 1951, Machine Operator				
22B	Murray, Edward M., 1913, Clerk				
22B	Murray, Margaret E., 1912, Housewife				
24	Zaccardo, Anthony M., 1930, Contractor				
24	Zaccardo, Carmela L., 1932, Housewife				
24R	Payne, Robert D. Jr., 1950, Student			California	
24R	Payne, Polly G., 1950, Teacher			California	
25	Hoyt, Robert L., 1939, Mechanic				
25	Hoyt, Helen D., 1942, Housewife				
26	Mason, C. Wesley, 1914, Draftsman				
26	Mason, M. Evelyn, 1920, R.N.				
27	Doherty, M. Josephine, 1936, Secretary				
28	Vasconcellos, Mary, 1921, Self-employed				
28	Vasconcellos, Joanne, 1952, Student				
28	Vasconcellos, James, 1954, At Home				
29	Morris, Robert A., 1940, Mechanic				
29	Morris, Cora E., 1942, Housewife				
30	Lund, Thelma L., 1948, Secretary				
31	Bennett, William J., 1916, Railway Express				
31	Bennett, Phyllis A., 1918, Housewife				
31	Bennett, Philip J., 1953, Student				
31	Bennett, William, 1953, Student				
31	Bennett, Kathleen, 1954, Student				
32	Dunbar, Raymond E., 1931, Store Manager				
32	Dunbar, Shirley A., 1933, Clerk				
32	Dunbar, Raymond E. Jr., 1954, Student				
33	Fallon, Grace T., 1907, At Home				
37	Faini, Lloyd W., 1935, Truck Driver				
37	Faini, Shirley N., 1934, Housewife				

ORIENTAL COURT

1	Gill, Maxwell K., 1934, Meter Reader				Canadian
1	Gill, Patricia S., 1936, Driver				Canadian
3	Brown, Walter J., 1927, Foreman				

ORIENTAL COURT (CONTINUED)

3	Brown, Bette A., 1933, Housewife				
5	Chuisa, Sabatino J., 1910, Truck Driver				
5	Chuisa, Louise M., 1911, Housewife				
5	Chuisa, Charles, 1950, Navy				
7	Sanchione, Renato, 1927, Tool & Die Maker				
7	Sanchione, Donna M., 1942, Housewife				
9	Blunt, Leland A., 1941, Student				
9	Blunt, Charlene M., 1940, Housewife				

PEARL STREET

2	Hill, Lenna J., 1912, Secretary				
3	Galuna, Dominic, 1948, Self-employed				
3	Galuna, Joan, 1944, Housewife				
3	Wentworth, Robert W., 1939, Office Manager			Mel.	
3	Wentworth, Beverly, 1939, Housewife				
4	Lentine, Mario M., 1922, Elec. Welder				
4	Lentine, Edith E., 1922, Housewife				
4	Pinciaro, Candelora, 1896, Housewife				
6	Angelosanto, Amalia, 1909, Housewife				
6	Hetu, Paul E. Jr., 1926, Eng. Tech.				
6	Hetu, Susan A., 1944, Secretary				
6	Wright, Bernice, 1911, P.O.				
7A	Veno, Edgar W., 1932, Cleaner				
7A	Veno, Marguerite, 1930, Housewife				
7B	Kissinger, Diane F., 1948, Housewife				
7C	Lynch, Gregory D., 1950, Partsman			Watertown	
7C	Lynch, Sharon Ann, 1951, Housewife			Watertown	
8	Wright, Richard E., 1927, P.O.				
9	Curley, Leon M., 1946, Firefighter				
9	Curley, Patricia L., 1948, Housewife				
9	O'Neill, Walter J. Sr., 1914, Retired				
9	O'Neill, Dolores B., 1914, Clerk				
9	O'Neill, Walter J., 1953, Student				
11	Russell, John I., 1922, Atlantic Gelatin				
11	Russell, Mary E., 1923, Housewife				
11	Russell, John I. Jr., 1955, Student				
11	Russell, Andrea, 1955, Student				
12	Hickey, John J. Jr., 1937, Plumber				
12	Hickey, Glennis, 1940, Housewife				
15	Hutcheson, Donald L., 1923, Carpenter				
15	Hutcheson, Alice G., 1908, Tel. Operator				
18	Houghton, Paul E., 1915, Retired				
18	Houghton, Marie J., 1917, Factory Worker				

PINE STREET

1	Bickford, Charles E., 1910, Mechanic				
1	Bickford, Marion C., 1904, Retired				
1	Perkins, Gladys, 1895, Retired				
2	Rubin, Henry, 1888, Retired				
2	Rubin, Sarah, 1895, Housewife				
2	d'Entremont, Gertrude M., 1896, Stitcher				
2A	d'Entremont, Adeline Marie, 1911, Housewife				
3	Downes, Frank W. Jr., 1887, Upholsterer				
4	MacInnis, Claude, 1946, Operator			Woburn	
4	MacInnis, Linda, 1946, Teller			Woburn	
4	Arsenault, Bernard J., 1940, Construction				
4	Arsenault, Carlene J., 1941, Housewife				
5	Beattie, Richard Jr., 1918, H.P. Hoods				
5	Beattie, Muriel E., 1919, Housewife				
5	Beattie, David, 1951, Student				
6	Hennessey, Mona A., 1903, Clerk				
6	LeFave, Stanley A., 1907, Public works				
6	LeFave, Antoinette M., 1908, Housewife				
6	McKenna, Joseph H., 1906, Contractor				
6	McKenna, Rose A., 1907, Housewife				
6	Reynolds, Roseline, 1910, Office Work				
7	Cushman, Steven A., 1953, National Rent-a-Car				
7	Cushman, Lois F., 1931, Housewife				
8	McRae, Elizabeth W., 1897, Housekeeper				
8	Warren, Florence M., 1893, Housewife				
10	Puglisi, Charles, 1915, Machinist				
10	Puglisi, Theresa, 1919, Housewife				
10	Vayo, Paul D, 1938, Truck Driver				
10	Vayo, Evelyn L., 1911, Retired				
10A	McDermott, James J. Jr., 1936, Fireman				
10A	McDermott, Catherine M., 1937, Housewife				
10A	McDermott, Mary E., 1906, Transitron				
11	Doucette, Leo, 1898, Retired				
11	Doucette, Agnes E., 1898, At Home				
11	Bennett, John, 1946, Student				
11	Marsh, Miriam N., 1889, Retired				
12	Doucette, Alfred, 1935, Plant-employee				
12	Doucette, Joan K., 1935, Housewife				
12	Aylward, Elizabeth M., 1937, R.N.				
15	Giakoumidis, Elias, 1939, Carpenter				Greek
15	Giakoumidis, Elissavet, 1936, Hairdresser				Greek
15	Feisidis, Harriet, 1905, Housewife				Greek
15½	Olney, Kenneth E., 1947, Programmer				R.I.

No.	Name	Age	Occupation	Residence Last Year	Nat'lty
	PINE STREET (CONTINUED)				
15½	Olney, Betty Jean, 1952, Clerk				
17	Hersey, Warren O., 1911, Retired				
17	Hersey, Sophie E., 1916, R.N.				
23	O'Toole, Katherine A., 1899, Housewife				
27	Beckwith, Charles E., 1912, Retired				
27	Beckwith, Dorothy M., 1915, Housewife				
27	Beckwith, Barbara A., 1941, Box Factory				
29	Wilson, James M., 1919, Designer				
29	Wilson, Muriel H., 1915, Housewife				
29	Wilson, Avril, 1950, Salesgirl				
29	Wilson, Lindsay A., 1945, Elec. Tech.				
29	Wilson, Janice C., 1948, Secretary				
29½	Cronin, Blanche F., 1937, Clerk				
31	Leccese, Thomas J., 1917, Security Guard				
31	Leccese, Rita, 1919, Housewife				
31	Leccese, Thomas R., 1947, Security Guard				
31	Leccese, John, 1950, At Home				
31	Leccese, William P., 1953, Student				
33	Asci, Angelina, 1897, Housewife				
33	Asci, Michael E., 1925, Custodian				
33	Asci, Josephine M., 1927, Housewife				
33	Buono, Michael J., 1913, Shoeworker				
35	Rolli, John M., 1928, Custodian				
35	Rolli, Dorothy E., 1927, Housewife				
35	Rolli, John M. Jr., 1951, Student				
35	Rolli, Nancy, 1952, Teacher's Aide				
35	Rolli, Susan, 1953, Secretary				
35	Rolli, Steven P., 1955, Student				
46	Bowker, James L. Jr., 1946, Jr. Auditor				
46	Bowker, Maria A., 1950, Housewife				
48	Donahue, Gerald J., 1921, Construction				
48	Donahue, Elizabeth Bernadette, 1926, Shoeworker				
49	Hurcombe, William H., 1929, Construction				
49	Hurcombe, Doris, 1931, Housewife				
49	Hurcombe, William J., 1954, Student				
49	Hurcombe, Donna Jean, 1955, Student				
52	Flanders, William E., 1916, Pattern Maker				
52	Flanders, Rena M., 1921, I.R.S.				
53	Amo, Marion A., 1913, Bookkeeper				
54	Doucette, William R., 1931, Construction				
54	Doucette, Marie B., 1934, Housewife				
55	DeBenedictis, Mario, 1913, Truck Driver				
56	Barter, Grover A., 1928, Set-up Man				
56	MacDougal, Elizabeth, 1891, At Home				
56	Macdonald, Curtis G., 1911, Truck Driver				
56	Winson, Elizabeth J., 1948, Housewife	Wakefield			
57	Jackson, Leonard W., 1944, Collection Mgr.				
57	Jackson, Ruth G., 1944, Housewife				
60	DeSano, Anthony F., 1912, Truck Driver				
60	DeSano, Robert B., 1942, Mechanic				
60	DeSano, Joan, 1943, Housewife				
61	Belmonte, Charles C. Jr., 1919, Letter Carrier				
61	Belmonte, Lillian K., 1920, Housewife				
61	Belmonte, Bonita Linda, 1944, Teacher				
61	Belmonte, Cathy, 1952, Student				
61	Shallcross, Douglas B., 1948, Student	Ohio			
61	Shallcross, Bette Lou, 1948, Student				
61	Allard, Alfred J., 1943, Cook				
61	Allard, Pamela S., 1949, Assembler				
62	Thayer, James C., 1922, Accountant				
62	Thayer, Margaret M., 1922, Housewife				
63	O'Neill, James W. Jr., 1928, Exporter				
63	O'Neill, Wanda J., 1929, Housewife				
64	Surette, William R., 1895, Retired				
64	Surette, Angelina, 1902, Transitron				
65	DelGrasso, Robert R., 1912, Laborer				
65	DelGrasso, Margaret, 1913, Housewife				
67	Arnold, Gary L., 1944, Proprietor				
67	Arnold, Joann Lee, 1944, Housewife				
67	Dorr, Lillian J., 1934, Housewife				
69	Lee, Donald R., 1947, Fruit Specialist				
69	Lee, Maryann, 1950, Housewife				
70	Maidrand, Victor, 1916, M.T.A.				
70	Maidrand, Helen G., 1921, Housewife				
70	Maidrand, Richard, 1952, Student				
70	Maidrand, Patricia, 1946, Student				
70	Maidrand, John J., 1954, Student				
70	Maidrand, Victoria, 1883, At Home				
71	Christie, William, 1919, Government				
71	Christie, Alice, 1924, Housewife				
72	Duane, Edna C., 1916, Office Work				
72	Nevins, Jerome, 1915, Truck Driver	Wakefield			
72	Nevins, Vera B., 1919, At Home	Wakefield			
74	Sannella, John A. Jr., 1936, Reg. Pharmacist				
74	Sannella, Maureen M., 1938, R.N.				
77	MacNeill, Ann, 1912, Marilyn Sandal Co.				
79	Connors, Francis X., 1945, Tel. Co.				
79	Connors, Kathleen T., 1947, Housewife				
79	Walker, Harry E., 1911, Inspector				
79	Walker, Florence W., 1915, Housewife				

No.	Name	Age	Occupation	Residence Last Year	Nat'lty
	PINE STREET (CONTINUED)				
80	Ledbetter, Jack V., 1921, Machinist				
80	Ledbetter, Mary S., 1921, Housewife				
80	Ledbetter, Anthony W., 1952, Student				
81	Amarantides, Theohoris, 1909, Clerk				
81	Amarantides, Evangelia, 1919, Housekeeper				
81	Amarantides, John, 1952, Student				
81	Amarantides, George, 1954, Student				
82	Champa, William A., 1909, Lift Truck Operator				
82	Champa, Josephine V., 1910, Housewife				
82	Driscoll, William G., 1933, Truck Driver				
82	Panaccione, Filomena, 1911, Housewife				
82	Froilan, Roger W., 1946, Elec. Tech.				
82	Froilan, Rosemarie, 1941, Hairdresser				
85	Ramey, Samuel, 1901, Painter				
85	Ramey, Beatrice F., 1908, Housewife				
87	Robinson, John A., 1939, Teacher				
87	Robinson, Joan L., 1944, Housewife				
	PLEASANT STREET				
3	Ducharme, Charles E., 1902, Maintenance				
3	Ducharme, Alice M., 1909, Housewife				
3	Malonson, Julia, 1907, Housewife				
6	Fazio, Richard J., 1928, Atlantic Gelatin				
6	McGrath, George H., 1926, Purchaser				
6	McGrath, Theresa L., 1930, Housewife				
7	Bagge, Carl G.W. Jr., 1904, Retired				
7	Bagge, Elizabeth, 1901, Housewife				
7	Stuart, William F., 1927, Electronics				
7	Stuart, Lorraine L., 1930, Housewife				
8	Petrillo, Frederick, 1947, Laborer			Lynn	
8	Petrillo, Mary, 1947, L.P.N.			Lynn	
10	O'Melia, Dorothy L., 1927, Housewife				
10	O'Melia, Thomas M., 1953, Student				
10	O'Melia, Daniel G., 1955, Student				
11	Berrett, Ralph E. Jr., 1918, Painter				
11	Berrett, Kathryn G., 1918, Housewife				
11	Fitzgerald, Mary Eleanor, 1919, Maynard Moore				
11	LeBlanc, John, 1899, Retired				
11	LeBlanc, Augusta M., 1902, Housewife				
12	Lacefield, Billie R., 1932, Milk Plant				
12	Lacefield, Agnes L., 1934, Bookkeeper				
12	Fahey, Joseph, 1951, Truck Driver			Woburn	
14	Dicey, Eugenie E., 1905, Housewife				
14½	Gaffny, Frances L., 1907, Housewife				
14½	Gaffny, James J., 1934, Chemist				
15	D'Entremont, Emile J., 1915, Public Works				
15	D'Entremont, Frances E., 1925, Tel. Oper.				
17	West, George E., 1918, Town Employee				
17	West, Marion E., 1912, At Home				
19	Prive, Andrew L., 1898, Retired				
19	Prive, Mary M., 1902, Housewife				
19½	Pollock, Reginald F., 1944, Welder				
19½	Pollock, Dianne L., 1945, Housewife				
19½	Staples, Lillian G., 1923, Office Work				
19½	Staples, Karen L., 1942, Bookkeeper				
23	Short, Mary W., 1908, Checker-Retired				
21	Matthews, John F., 1929, Security Guard			Ashfield	
21	Matthews, Ruth E., 1930, Housewife			Ashfield	
21	Kelliher, Ruth-Ellen, 1953, Housewife				
26A	Bates, Gerald, 1949, Manager				
26A	Bates, Ellen, 1949, Housewife				
31	Mathis, John C., 1947, Distributor			Allston	
31	Mathis, Wendy W., 1949, Housewife			Allston	
33	Rockwood, Charles H., 1929, Truck Driver				
33	Rockwood, Marion L., 1935, Teacher's Aide				
33	Rockwood, Catherine G., 1954, Secretary				
33	Rockwood, Charles T., 1955, Student				
34	Devlin, Thomas P., 1908, Physician				
34	Devlin, Thomas P. Jr., 1948, Student				
34	Devlin, Mary E., 1951, Student				
38	Cooper, Maggie F., 1908, At Home				
38	Cooper, Nation, 1941, Housewife				
38	Stanley, Isabel D., 1933, Housewife				
43	Nichols, Donald S., 1930, Carpenter				
43	Nichols, Joan C., 1932, Housewife				
43	Nichols, John P., 1954, Student				
44	Connell, Helen, 1913, Secretary				
44	Connell, Mary D., 1916, Clerk				
45	Marshall, George C., 1921, Truck Driver				
45	Marshall, Rosemary, 1925, Housewife				
45	Marshall, Ruth E., 1950, Nurse's Aide				
45	Marshall, Thomas G., 1951, U.S. Army				
45	Marshall, Patricia A., 1953, Secretary				
45	Marshall, Rita G., 1954, Student				
45	Marshall, Daniel, 1955, Student				
46	Dike, Marjorie, 1915, Calibrator				
46	Dike, Ethel F., 1889, At Home				
47	Lovering, Myron E. Jr., 1926, At Home				
47	Lovering, Marion D., 1912, Multigraph Oper.				

No.	Name	Age	Occupation	Residence Last Year	Nat'lty
	PLEASANT STREET (CONTINUED)				
48	Cormier, Donald F., 1947, American Tel.				
48	Cormier, Gertrude L., 1916, Housewife				
48	DiCicco, Mary, 1907, Housewife				
48	DiCicco, Lawrence P., 1941, Mason				
49	Hurst, John C., 1912, Ins. Broker				
49	Hurst, Madelyn F., 1924, Bank Teller				
52	Dyson, Charles A. Jr., 1920, Sales & Service				
52	Dyson, Miriam E., 1924, Housewife				
52	Dyson, Richard C., 1954, Student				
52	Dyson, Douglas F., 1955, Student				
53	Bruce, Thelma M., 1916, Lab. Technician				
53	Gibbons, James P., 1938, Mechanic				
54	Parker, Bertha J., 1890, At Home				
54	Feeney, Carol A., 1947, Secretary				
55	Peck, Arthur W., 1929, Electrician				
55	Peck, Dolores M., 1931, Housewife				
55	Peck, Lauren, 1954, Student				
55	Peck, Marilyn, 1952, Student				
56	Smith, Austin W., 1900, Retired				
56	Smith, Edna I., 1908, Housewife				
57	Meeks, William E., 1921, Insurance				
57	Meeks, Estelle P., 1921, Housewife				
57	Meeks, William Eugene, 1954, Student				
57	Meeks, Sharon E., 1946, Air Force				
57	Meeks, Janice E., 1952, Student				
59	Jamieson, Donald G., 1928, Lawyer				
59	Jamieson, Barbara A., 1931, Housewife				
59	Jamieson, Agnes, 1902, Sticker				
59	Jamieson, John Dan, 1952, Student				
59	Jamieson, Donna M., 1954, Student				
59	Jamieson, Mary Elizabeth, 1955, Student				
60	Bamberg, Charles B., 1905, Retired				
60	Bamberg, Ada B., 1908, Housewife				
60	Meaney, Virginia, 1926, Bookkeeper				
61	Martin, Walter T., 1906, Grocer				
61	Martin, Doris J., 1909, Housewife				
61	Smeedy, Frederick W., 1909, Leather Finisher				
61	Smeedy, Gladys V., 1899, Retired				
61	Beverage, Stephen W., 1952, Stove Co.			Saugus	
61	Beverage, Paula J., 1953, Tel. Op.				
62	D'Entremont, Jeanette R., 1904, Housewife				
62	D'Entremont, Donald, 1928, Retired				
62	D'Entremont, Janet Rae, 1933, Housewife				
62	D'Entremont, Edward, 1948, Salesman				
62	D'Entremont, Janet, 1951, R.N.				
65	Cause, Nancy A., 1953, Dental Asst.				
65	Cummings, Richard N. Jr., 1942, Custodian				
65	Cummings, Susanne M., 1949, Housewife				
65	Konopacka, Stanley F., 1922, Police Officer				
65	Konopacka, Mary F., 1922, Housewife				
65	Konopacka, Carolyn, 1954, Student				
65	Konopacka, Steven, 1955, Student				
66	Anderson, George, 1939, Tech. Eng.			Woburn	
66	Anderson, Judith, 1947, Housewife			Woburn	
66	O'Connor, Mary J., 1950, Housewife				
67	Taylor, Dorothy, 1894, At Home				
68	LaVasseur, Robert, 1943, Carpenter			Ipswich	
68	LaVasseur, Susan E., 1946, Housewife			Ipswich	
68	Whitney, Robert L., 1939, Radio. Tech.				
68	Whitney, Anita L., 1943, Administration				
68½	Mustone, Joseph, 1894, Retired				
68½	Mustone, Marie Carmela, 1898, Housewife				
68½	Mustone, Theresa, 1930, Secretary				
69	Newcomb, Davis W., 1889, Retired				
70	McClay, William A., 1917, Mechanic				
70	McClay, Edna H., 1920, Housewife				
70	McClay, David F., 1946, Student				
70	McClay, William A. Jr., 1950, Landscaper				
70	Rolfe, Phyllis K., 1910, Teacher				
71	Frongillo, Frank, 1945, Engineer				
71	Frongillo, Gail Ellen, 1947, Housewife				
72	Fotino, Arthur G., 1920, Tile Helper				
72	Fotino, Elizabeth G., 1924, Electronics				
73	Theriault, Joseph L., 1924, Carpenter			Cambridge	
73	Theriault, Pauline B., 1928, Housewife			Cambridge	
73	Theriault, Dennis, 1950, Carpenter			Cambridge	
74	Hassard, George J. Jr., 1937, G.E.				
74	Hassard, Barbara A., 1936, Housewife				
74	Muraca, Gabriel J. Jr., 1946, Biological Tech.				
74	Muraca, Margaret A., 1948, Reg. Nurse				
74A	Govatsos, James, 1911, Piano Tuner				
74A	Govatsos, Athena, 1917, Housewife				
74A	Pappas, Arthur A., 1921, Wine Steward				
75	DiMartino, Pasquale, 1905, Shoecutter				
75	DiMartino, Margaret, 1910, Factory Worker				
75	Manuel, Benjamin E., 1914, Carpenter				
75	Manuel, Pauline F., 1924, Cashier				
75	Manuel, Walter C., 1954, Bicycle Repairer				
76	Navarro, Jose M., 1935, Radio & T.V. Tech.				
76	Navarro, Ana M., 1934, Housewife				

No.	Name	Age	Occupation	Residence Last Year	Nat'lty
	PLEASANT STREET (CONTINUED)				
77	Berry, Kennard I., 1907, Retired				
77	Berry, Constance I., 1912, Housewife				
79	Eastman, Peter M., 1943, Draftsman				
79	Eastman, Corinne C., 1943, Accountant				
79	Macdonald, Lawrence A., 1909, Electrician				
79	Macdonald, Evelyn G., 1914, Housewife				
79	Macdonald, Douglas L., 1951, Unemployed				
80	Schofield, John M., 1902, Retired				
83	Geragosian, Manoog, 1921, P.O.				
83	Geragosian, Theresa M., 1921, Housewife				
83	Geragosian, Edward M., 1947, Teacher				
83	Geragosian, Betty, 1950, Secretary				
83	Geragosian, Michael, 1953, Student				
83	Geragosian, Kohar, 1895, Housewife				
83	Geragosian, Hagop-Egin, 1932, Truck Driver				
86	Randall, Marion V., 1906, Clerk				
86	Randall, Mary A., 1881, Housewife				
	PLEASANT STREET TERRACE				
1	McTighe, Robert L., 1931, Mechanic				
1	McTighe, Robert D., 1952, Caseman				
1	McTighe, Shirley M., 1933, Housewife				
3	Willett, Ralph T. Jr., 1912, Machinist				
3	Willett, Jessie E., 1911, At Home				
3	Willett, Merilyn L., 1941, Typist				
3	Willett, Janice C., 1952, Food Processor				
	POND STREET (1-45)				
2	Hovey, Arthur E. Jr., 1910, Atlantic Gelatin				
2	Hovey, Beulah T., 1911, Cafeteria Wkr.				
3	Cahill, Edward M., 1950, Student				
3	Costin, William J., 1926, Truck Driver				
3	Costin, Veronica, 1926, Housewife				
4	Minghella, Francisco, 1913, Atlantic Gel.				
4	Minghella, Mildred, 1915, Cafeteria Wkr.				
4	Minghella, Frank T., 1946, Gelatin Wkr.				
5	Corrao, Charles S., 1925, Mason				
5	Corrao, Carmela M., 1927, Housewife				
5	Corrao, Rose Therese, 1954, Student				
5	Corrao, Vincent P., 1954, Student				
8	French, Marguerite Pearl, 1918, Housewife				
9	Geist, Donald L., 1930, Warehouseman				
9	Geist, Barbara A., 1934, Housewife				
11	Foley, Robert F., 1930, Ind. Engineer				
11	Foley, Phyllis B., 1936, Housewife				
12	Leavitt, Walter G., 1906, Retired				
12	Leavitt, Hazel I., 1907, Housewife				
12	Miller, A. Gertrude, 1885, Housewife				
14	Lancaster, Charles H. Jr., 1925, Safety Director				
14	Lancaster, Anita M., 1922, Housewife				
14	Lancaster, Terrance A., 1952, Student				
14	McLeod, Ronald D., 1946, Auto Mechanic				
14	McLeod, Diana C., 1945, Housewife				
15	DeMarco, Gino, 1926, Electronics				
15	DeMarco, Mary, 1920, Transitron				
15½	Breen, Elizabeth, 1934, Laundry Worker				
15½	Breen, Robert, 1953, Truck Driver				
15½	Breen, Linda, 1952, Student				
16	Kiely, Jeremiah, 1931, Carpenter			Somerville	
18	MacDonald, J. Ralph, 1906, Contractor				
18	MacDonald, Constance I., 1908, Housewife				
18	MacDonald, Patricia V., 1952, Student				
19	Coffin, Tillie B., 1898, Housewife				
19	Sargent, Bessie R., 1901, Clerk				
19	Kozowyk, Henry M., 1943, Estimator				
19	Kozowyk, Mary A., 1946, Med. Sec.				
20	Earle, Samuel W. Jr., 1937, Goodall-Sanford				
20	Earle, Barbara S., 1938, Housewife				
21	Crosby, John F. Jr., 1940, Chemist				
21	Crosby, Vicki Ann, 1942, Secretary				
22	Young, Bruce W. Jr., 1940, Maint. Mechanic				
22	Young, Peggy H., 1942, Housewife				
23	Bacon, Lillian M., 1907, Housewife				
23	Bacon, Stephen, 1947, Foreman				
23	Bacon, Lorraine C., 1947, Housewife				
25	Salvage, John F., 1949, Security Guard				
25	Salvage, Linda Marie, 1954, Housewife				
25	Kearney, James F., 1921, Student				
25	Kearney, Vesta, 1921, Automatic Radio				
25	Kearney, Eileen, 1953, Student				
26	Gallagher, William J., 1922, Office Manager				
26	Gallagher, Ruby J., 1925, Transitron				
28	Boyle, Stephen J., 1941, Meter Reader				
28	Boyle, Eleanor M., 1942, Dancing Teacher				
29	Bersani, John, 1917, Atlantic Gelatin				
29	Bersani, Esther Ann, 1922, Housewife				
29	Bersani, Donna, 1944, Aide				
29½	Deery, Joseph W., 1905, Retired				

No.	Name	Age	Occupation	Residence Last Year	Nat'lty
	POND STREET (CONTINUED)				
29½	Presnell, Mary C., 1902, Retired				
30	Valente, Leo, 1928, Cook				
30	Valente, Adeline S., 1942, Housewife				
30	Valente, Linda, 1954, Student				
31	DelGreco, Domenic, 1947, Student				
31	DelGreco, Margherita, 1910, Stapler				
31	DelGreco, Nancy, 1950, Med. Tech.				
32	Humber, Leonard, 1947, Truck Driver				
32	Humber, Karen, 1949, Housewife				
32A	Ryan, Frank L., 1948, Mechanic			San Diego	
32A	Ryan, Deborah, 1948, Housewife			San Diego	
33	Ducey, Vara S., 1885, At Home				
33	Heath, Leslie L., 1901, Rate Clerk				
33	Heath, Fern P., 1903, Teacher				
34	Canavan, Paul P., 1938, Mechanic				
34	Canavan, Mary G., 1939, Housewife				
35	McHale, John G., 1904, Police Officer				
35	McHale, Mary E., 1911, Housewife				
36	Bent, Clara A., 1897, Retired			Brookline	
36	Holden, Russell G., 1924, Fireman				
36	Holden, Marion C., 1899, Housewife				
38	Fleming, David F., 1935, Shipper				
38	Fleming, Shirley M., 1935, Housewife				
40	Huber, Lola M., 1901, Housewife				
42	Biggio, Alfred C., 1901, Painter				
42	Biggio, Helen F., 1911, Transitron				
42	Biggio, Stephen, 1948, Student				
42	Sweet, Arthur D., 1919, Foreman				
42	Sweet, Margaret M., 1928, Housewife				
42	Sweet, Mary Ellen, 1952, Student				
42	Sweet, Michael A., 1955, Student				
44	Vacca, Patrick P., 1929, Accountant				
	RAYMOND ROAD				
3	Fraser, Arthur Gilman, 1920, Plumber				
3	Fraser, Jean G., 1927, Housewife				
3	Fraser, Bonnie, 1952, Student				
8	Donnelly, William G., 1941, Laborer				
8	Donnelly, Judith B., 1943, Housewife				
9	McCoubrey, Erwin J., 1907, Postal Clerk				
11	Castignetti, Henry P., 1949, National Car Rental				
11	Castignetti, Celia A., 1920, L.P.N.				
12	Hess, Frederick J., 1908, Acct. Executive				
12	Hess, Frances E., 1907, Housewife				
	SUMMER STREET				
5	Murphy, Robert J., 1941, Carpenter				
5	Murphy, Diane L., 1942, Housewife				
6	Cann, Robert A., 1937, Mechanic				
6	Cann, Ruth Hunt, 1939, Housewife				
6	Collins, Rose E., 1908, At Home				
6	Zaccagnini, Elizabeth A., 1945, Housewife				
7	MacDonald, Clifford W., 1914, Postal Clerk				
7	MacDonald, Marion A., 1917, Housewife				
7	MacDonald, Philip, 1955, Student				
8	McCall, Gail M., 1933, Engineer				
8	Pontone, Joseph, 1938, Landscaper				
8	Pontone, Nancy J., 1942, Housewife				
9	Messina, Robert A., 1941, Laborer				
9	Messina, Susan S., 1943, Hairdresser				
10	DelGreco, Michele, 1897, Retired				
10	DelGreco, Rosa, 1899, Housewife				
10	Pilcher, Arthur, 1908, Engineer				
10	Pilcher, Mary, 1922, Secretary				
12	Tramontozzi, Antonio, 1911, Construction				
12	Tramontozzi, Concetta, 1911, Housewife				
14	Biggio, Joseph H., 1904, Retired				
14	Fazio, Helen M., 1907, Retired				
15	Bryant, Leonard M. Jr., 1923, Draftsman				
15	Bryant, Cecelia A., 1926, Housewife				
15	Bryant, Matthew L., 1951, U.S. Navy				
15	MacHenry, Barbara A., 1952, Housewife				
16	DiGangi, Vincent S., 1923, Engineer				
16	DiGangi, Eileen, 1927, Housewife				
17	Pinato, Elizabeth, 1915, At Home				
17	Pinato, Mary J., 1908, Housewife				
19	McHale, William H., 1905, Retired				
19	McHale, Eileen J., 1905, Retired				
22	Roach, Henry F., 1916, Postal Clerk				
22	Roach, Mary A., 1917, Housewife				
22	Roach, Henry F. Jr., 1947, Student				
22	Roach, Francis M., 1946, Mail Clerk				
22	Roach, Cynthia A., 1949, Student				
22	Roach, Mary E., 1953, Student				
23	Danieli, Arthur Anthony, 1936, Mechanic				
23	Danieli, Mary Lillian, 1937, Housewife				
23	Woods, George H., 1946, Construction Wkr.				
23	Woods, Lorraine A., 1946, Housewife				

No.	Name	Age	Occupation	Residence Last Year	Nat'lty
	SUMMER STREET (CONTINUED)				
24	Russo, Florence E., 1926, Med. Secretary				
25	Balestrier, Sidney J., 1916, Mechanic				
25	Balestrier, Avis S., 1916, Housewife				
25	Balestrier, Shirley B., 1951, Student				
25	Balestrier, Sidney J., 1954, Student				
27	Connell, William P., 1937, Salesman				
27	Connell, Claire, 1942, Housewife				
27	McLaughlin, Florence M., 1910, Housewife				
29	Hamel, Edward C. Jr., 1901, Retired				
29	Hamel, Sophie J., 1901, Housewife				
31	Sparks, Nelson B., 1931, Laborer				
31	Sparks, Janet M., 1932, Housewife				
35	Gorgone, Thomas J., 1939, Policeman				
35	Gorgone, Roberta I., 1941, Housewife				
39	Skidmore, Thomas I., 1945, Truck Driver				
39	Skidmore, Linda A., 1945, Housewife				
39	Regan, Thomas J., 1935, Asst. Store Manager				
39	Regan, Angelina, 1935, Housewife				
36	Cannuli, Dominic D., 1947, Truck Driver				
36	Cannuli, Catherine E., 1946, Housewife				
40	Brady, Raymond F., 1906, Mason				
40	Maguire, Edward F., 1892, Retired				
40	Maguire, Susan E., 1890, Housewife				
40	Pratt, Ralph, 1897, Retired				
40	Pratt, Alice, 1915, Nursing Home				
41	Smith, George C., 1920, Pharmacist				
41	Smith, Anna M., 1921, Supervisor				
41	Smith, Nathalie A., 1948, Secretary				
41	Smith, Paula L., 1950, Student				
41	Goudey, Blair L., 1945, Student				
41	Goudey, Susanne, 1946, Clerk				
42	Gallagher, Anne K., 1947, Secretary				
42	Gallagher, Gael, 1951, Order Filler				
43	McDermott, Francis E., 1929, Elev. Constr. Hlpr.				
43	McDermott, Agnes M., 1899, Housewife				
44	Penkethman, Wilfred, 1912, Electrician				
44	Penkethman, Mary S., 1910, Housewife				
46	Mahoney, Jeremiah F., 1929, Prod. Planner				
46	Mahoney, Mary E., 1929, Teacher				
46	Mahoney, Daniel J., 1953, Student				
46	Mahoney, Mary E., 1955, Student				
47	Fionda, Louis, 1935, At Home				
47	Fionda, Anna, 1913, At Home				
47	Robbins, Albert J., 1946, Elec. Tech.				
47	Robbins, Kathleen, 1947, Secretary				
48	Rotondo, Anthony, 1930, Electronics				
48	Rotondo, Frank, 1902, Retired				
48	Rotondo, Frank, 1941, T.W.A.				
48	Rotondo, John E., 1925, Shipper				
48	Rotondo, Theresa, 1932, Housewife				
52	DiThomas, Louis J., 1947, Unemployed				
52	DiThomas, Carol Ann, 1949, Student				
53	Karlson, Richard D., 1928, Machinist				
53	Karlson, Margaret F., 1903, Retired				
54	Doherty, William P. Jr., 1948, U.S. Navy				
54	Doherty, Sheryl L., 1949, X-Ray Technician				
57	Hanright, Hubert H. Jr., 1930, Restaurant Wkr.				
57	Hanright, Margaret M., 1901, Housewife				
58	Conway, Bruce, 1946, Technician				
58	Conway, Shirly, 1947, At Home				
60	McDonald, Edward S. Jr., 1948, Accountant				
60	McDonald, Maureen F., 1949, Teacher				
61	DiPaolo, Domenic, 1900, Retired				
61	DiPaolo, Carolina A., 1900, Housewife				
61	DiPaolo, Linda, 1931, At Home				
62	Bent, Florence, 1913, Housewife				
63	Lilley, Helen M., 1907, Retired				
63	Lilley, Margaret M., 1906, Retired				
65	Kenney, Mary K., 1897, Housewife				
67	Muise, Reggie J., 1915, Box Maker				
67	Muise, Margaret F., 1911, Housewife				
70	deMoor, Jan J. Jr., 1923, Pharmacist				
70	deMoor, Ruth E., 1935, Secretary				
72	Kectie, Robert M., 1943, Systems Analyst				
72	Kectie, Donna D., 1943, Housewife				
73	Bush, Frank, 1919, Steel Worker				
73	Bush, Helen B., 1919, Housewife				
73	Bush, John J., 1950, Custodian				
74	O'Neill, George H., 1927, Truck Driver				
74	O'Neill, Mildred F., 1932, Housewife				
74	O'Neill, Daniel J., 1955, Student				
75	Morin, Edward H., 1898, Retired				
75	Morin, Jeanette, 1901, Housewife				
76	Sinagoga, Amando, 1940, Machinist				Italian
76	Sinagoga, Givenne, 1943, Housewife				Italian
77	Fosse, Lloyd A., Elec. Designer				
77	Fosse, Elizabeth K., Housewife				
77	Fosse, Gary R., 1951, Student				
77	Ferreira, Americo, 1925, Meat Cutter				
77	Ferreira, Adelaide, 1927, Housewife				

No.	Name	Age	Occupation	Residence Last Year	Nat'lty

SUMMER STREET (CONTINUED)

78 Crowley, Malie, 1922, Housewife
78 Crowley, Jerome P., 1947, General Worker
78 Crowley, David J., 1953, Food Handler
78 Crowley, Stephen A., 1949, General Worker
81 Nardone, William M., 1947, Teacher
81 Nardone, Monica H., 1946, Housewife
82 McCall, Robert C., 1920, Rug Mechanic
83 Ludwig, Chester David Jr., 1943, Polaroid
83 Ludwig, Sarah L., 1918, Housewife
83 Ludwig, Chester D. Sr., 1913, Cook
84 Driscoll, Raymond F., 1947, Parts Clerk Malden
84 Driscoll, Regina M., 1949, Housewife Malden
86 McDermott, Mabel, 1895, Housewife
87 Bongiovanni, Geno, 1912, Bay State Box Italian
87 Bongiovanni, Madalena, 1910, Stoneham Lndry Italian
87 Bongiovanni, Maria, 1952, Stitcher
88 Wallace, William L., 1917, Chemist
88 Wallace, Dorothy E., 1920, Housewife
89 O'Brien, Joseph, 1920, Mechanic
89 O'Brien, Joan C., 1923, Housewife
89 O'Brien, Michael J., 1949, U.S.A.F.
91 Murphy, John L., 1922, P.O.
91 Murphy, June C., 1929, Housewife
91 Murphy, John Kevin, 1951, U.S. Navy
93 Cheatham, R., 1936, Draftsman
93 Lombard, Henry F., 1943, Shipper
93 Lombard, Minerva, 1948, Housewife
93 Meegan, John L., 1908, M.D.C.
93 Nickerson, James N., 1945, Electronics
100 Petroni, Angelina, 1906, Bookkeeper
104 Galipeau, Eugene P., 1924, Laborer
104 Galipeau, Helen I., 1924, Housewife
104 Galipeau, David P., 1948, Plumber's Aide
104 Galipeau, Dorothy, 1953, Student
106 Pothier, Alfred D., 1928, Town Employee
106 Pothier, Dorothy M., 1926, Housewife
108 Kelly, John T., 1946, Printer Malden
108 Kelly, Marguerite M., 1947, Secretary Malden
109 Rubner, John B. Jr., 1927, Elec. Technician
109 Rubner, Phyllis M., 1930, Housewife
109 Rubner, John B., 1950, U.S.A.F.
109 Rubner, Michael F., 1952, Student
109 Rubner, Steven B., 1955, Student
109 Rubner, Catherine M., 1954, Student
110 Bent, James R., 1914, Retired
110 Henry, Hilda M., 1903, Practical Nurse
110 White, Jack O., 1942, Electrician
110 White, Dorothy A., 1942, Secretary
111 Manson, Robert R., 1942, Liquor Store Prop. Malden
111 Manson, Darlene, 1946, Housewife Malden
111 Cuthbertson, Frederick J., 1946, Computer Sales
111 Cuthbertson, Carol R., 1946, Secretary
112 Butler, John, 1912, Pumper
112 Butler, Florence, 1913, Housewife
112 Butler, Sharon, 1952, Telex Operator
113 Gile, William A., 1883, Mechanic
114 Murrin, Daniel T., 1941, Carpenter
114 Murrin, Joanne, 1939, R.N.
114 Donovan, Jane, 1947, Cashier
115 Roberts, David F., 1938, Police Officer
115 Roberts, Nancy, 1942, Housewife
116 Panosian, Stephen, 1919, School Teacher
116 Panosian, Rose, 1923, Housewife
116 Panosian, Pamela, 1954, Student
117 Hale, Thomas R., 1903, Office Worker
117 Hale, Marion L., 1880, Housewife
117 Hale, Marion J., 1911, At Home
117 Hale, Theresa G., 1906, At Home
118 MacDonald, Paul A., 1950, Bus Boy
118 MacDonald, Ida Rita, 1924, Clerk
120 Paonessa, Joseph J., 1930, Road Construction
120 Paonessa, Florence A., 1935, At Home
120A Kandell, Douglas Emil, 1950, Orderly
120A Tremper, Kenneth H., 1948, N.E.M.H.
122 Fucci, John P., 1931, Milkman Malden
122 Fucci, Wilmina J., 1935, Housewife Malden
128 Longo, Joseph R., 1929, Senior Eng. Aide
128 Longo, Anna E., 1929, Housewife
130 Silk, William E., 1942, Manager
130 Silk, Winifred B., 1940, Housewife
131 Wackerman, Dennis V., 1944, Mechanic Somerville
131 Wackerman, Joanne, 1947, Housewife Somerville
131A Luther, John A., 1926, Gen. Sales Manager
131A Luther, Martha L., 1926, Housewife
131A Luther, John A. Jr., 1954, Student
131A Luther, Susan, 1953, Student
133 Rush, James E., 1918, Supervisor
133 Rush, Harriet L., 1918, Housewife
133 Rush, Martha A., 1952, Student
133 Rush, Barbara M., 1954, Student

SUMMER STREET (CONTINUED)

133A Redding, Walter C., 1917, Asst. Manager
133A Redding, Martha E., 1909, Transitron
135A Ducey, Henry L., 1917, Raytheon
135A Ducey, Jeanne A., 1926, Housewife
135 Hayes, Arline G., 1895, Housewife
136 Hill, Guy S., 1903, Retired
136 Hill, Daisy M., 1900, Retired
138 Smith, Lloyd LaVerne, 1922, Carpenter
138 Smith, Pearl R., 1925, Housewife
138 Smith, Lauren E., 1951, Student
140 Rocher, Alain, 1942, Teacher
140 Rocher, Barbara L., 1934, Housewife

WALNUT STREET

5 Murphy, Esther G.L., 1890, Retired
6 Dolan, William F., 1916, P.O.
6 Dolan, Margaret A., 1916, Electronics
6 Dolan, Timothy J., 1945, P.O.
6 Dolan, Geraldine E., 1946, Sylvania
8 Lamb, Robert B., 1934, Laborer
8 Lamb, Lorraine K., 1933, Sylvania
8 Lamb, Donna, 1954, Student
9 Masi, Mary E., 1899, Housewife
11 Zurek, Stanly B., 1921, Technician
11 Zurek, Margaret, 1922, Housewife
11 Zurek, Patricia A., 1945, Secretary
11 Zurek, John S., 1950, Student
11 Zurek, Paul, 1953, Student

WARREN STREET

2 Perkins, Herman A., 1908, Bus Driver
2 Perkins, Laurel B., 1912, Transitron
2 Tasker, Basil A. Sr., 1896, Retired
2 Tasker, Myrtle A., 1908, Housewife
3 Carbonneau, Emile, 1915, Handy Man
3 Carbonneau, Flora L., 1909, Laundry Worker
3 Dunbar, James B. Jr., 1938, Printer
3 Dyson, Ernest E., 1905, Steamfitter
3 Dyson, Dorothy M., 1916, Housewife
3 French, Karen T., 1953, Tel. Operator
3 Hamilton, John, 1932, Wilm. School System
3 Hartford, William, 1928, Gov't. Worker
3 Lawson, Inez, 1914, At Home
3 Murtha, William A., 1931, At Home
3 Neilson, Robert, 1940, Ins. Salesman
3 Peabody, Ruth M., 1912, Laundry Worker
3 Sullivan, Frank, 1889, Retired
3 Sullivan, Ellen, 1902, Housewife
3 Whelan, David, 1922, Bus Driver Cambridge
3 Yalto, Michael, 1940, Physicist
4 Mackie, George F. Jr., 1918, Autobody Man
4 Mackie, Demarias I., 1916, Housewife
4 Mackie, Douglas M., 1950, General Wkr.
7 Dockery, William R., 1944, Firefighter
7 Dockery, Maureen P., 1947, Housewife
9 Biergiel, Carol S., 1915, Carpenter
9 Biergiel, Anne M., 1919, At Home
9 Biergiel, Nancy K., 1950, Student
9 Biergiel, Susan, 1951, Secretary
9 Bond, Charles C., 1915, Shipper
11 Vecchione, Joseph J. Jr., 1930, Mason
11 Vecchione, Marjorie E., 1928, Housewife
11 Vecchione, Dianne M., 1954, Student
13 Nowell, Paul P., 1948, Brick Mason
13 Nowell, Deborah F., 1950, Housewife
13½ Bixby, Dorothy V., 1905, Consultant
13½ Gould, Eleanor B., 1909, Sales Rep.
15 O'Grady, James A. Jr., 1927, Carpenter
15 O'Grady, Geraldine M., 1921, Admin. Clerk
17 Violante, Richard, 1934, Salesman
17 Violante, Rosemary, 1941, Teacher
17 Kimball, Elwood, 1948, Student
17 Spataro, Phyllis B., 1918, Nurse's Aide
19 LaRosa, Anthony, 1918, Fish Pier
19 LaRosa, Anna M., 1921, Housewife
22 Torrey, Amy C., 1912, Vet. Asst.
23 Boule, Roland A., 1928, Accountant
23 Spencer, Eliza A., 1885, Retired
23 Woodward, S. Alfred, 1907, Retired
23 Woodward, Susan M., 1908, Retired
24 Sinclair, Belle L., 1906, Housewife
24 Sinclair, Katherine Pearl, 1941, Secretary
25 Seeley, Mae F., 1901, Maynard Moore
25½ Langiano, Elizabeth, 1930, Mach. Operator
26 Blier, Stewart E., 1927, Heavy Equip.
26 Blier, Rosemary 1931, Housewife
27 Marshall, Robert T., 1924, Firefighter
27 Marshall, Theresa L., 1929, Housewife

No.	Name	Age	Occupation	Residence Last Year	Nat'lty

WARREN STREET (CONTINUED)

29 Doucette, Charles Donald, 1926, Baker
29 Doucette, Elizabeth V., 1926, Housewife
29 Samulonis, Judith L., 1947, Housewife
31 Spelman, James M., 1945, Cost Accountant
31 Spelman, Donna J., 1945, Secretary
33 Bourque, John H., 1929, Carpenter
33 Bourque, Elizabeth A., 1938, Housewife
33 Zaya, Robert J., 1947, Asst. Admin.
33 Zaya, Nancy L., 1947, Teacher
34 Strail, John D., 1921, Artist
34 Strail, Mary C., 1926, Housewife
35 Haggerty, Joanne, 1952, Student
35 Melkonian, Harry, 1927, Office Manager
35 Melkonian, Claire M., 1929, Housewife
36 Anderson, John C., 1910, Physician
36 Anderson, Dorothy O., 1916, Housewife
37 Fletcher, Wilfred L., 1907, Sales Manager
37 Fletcher, Helen C., 1908, Housewife
37 Fletcher, David Carroll, 1940, Consultant
37 Fletcher, Peter Frost, 1946, Student
38 Todd, Warren S., 1915, Engineer
38 Todd, Carolyn D., 1914, Housewife
38 Todd, William, 1947, Teaching Counselor
39 Adams, Charles M., 1909, Systems Analyst
39 Adams, Florence P., 1911, Housewife
41 Hedden, Howard O., 1918, Mail Clerk
41 Hedden, Hazel M., 1919, Medical Rec. Tech.
41 Hedden, Elaine, 1948, Secretary
41 Hedden, Janet Leah, 1951, Student
41 Hedden, Laura, 1950, Student
41 Marshall, John A., 1951, Surveyor
41 Marshall, Ann, 1952, Housewife
42 Rice, Audrey C., 1917, Town Clerk
42 Rice, Thelma T., 1914, Assembler
43 Marshall, John E., 1925, Retired
43 Marshall, A. Phyllis, 1923, Nurse's Aide
45 Torp, Harold M., 1897, Retired
45 Torp, Mildred W., 1900, Housewife
47 Rowe, Caroline P., 1891, Housewife
49 Hamill, Helen L., 1897, At Home
51 Finnegan, Arthur T., 1926, Funeral Director
51 Finnegan, Grace L., 1928, Housewife
51 Finnegan, Albert, 1953, Funeral Director
51 Finnegan, Daniel M., 1951, Tile Work
51 Finnegan, Arthur T. Jr., 1950, Student
51 Finnegan, Mary L., 1955, Student

WINTER STREET

4 Bemis, Robert E., 1907, Rigger
4 Bemis, Ethel M., 1911, Housewife
4 Stiles, Russell L. Jr., 1911, Machinist
4 Stiles, Helen V., 1918, Housewife
6 Demmons, Jean M., 1942, Housewife
6 Kelly, Joan, 1943, Housewife
6 Rossi, Peter, 1896, Retired
6 Rossi, Nellie, 1903, Housewife
6 Walsh, Mary Catherine, 1950, Secretary Melrose
6 Warren, Peter, 1950, Mover
6 Warren, Karen, 1951, Housewife

WINTHROP STREET (1-14)

1 Allen, Margaret M., 1909, Housewife
1 Allen, Janice M., 1949, Med. Secretary
1 Allen, Marcia, 1953, Typist
1 Schmidt, Kathleen A., 1906, Clerk-typist
1 Schmidt, Patrick V., 1946, Engineer
3 Smith, Herbert G., 1931, Asst. Engineer
3 Smith, Dorothy J., 1934, Housewife
3 Campbell, Richard A., 1949, Shipper
3 Campbell, Linda M., 1951, Housewife
4 Mellen, Christine M, 1903, Homemaker
4A Gould, Samuel H., 1906, Cleanser
4A Gould, Sylvia L., 1906, Housewife
5 Whitehouse, Chester E., 1919, Custodian
5 Whitehouse, Henrietta A., 1922, Clerk
6 Roderick, Thomas A., 1947, Steam Engineer
6 Roderick, Elaine J., 1946, Housewife
6 Wheeler, Donald H., 1940, Stationary Engineer
6 Wheeler, Dorothy, 1940, Housewife
6 Bell, Maxine G., 1936, Tel. Operator
7 Manning, Thomas J., 1924, Chemist
7 Manning, Virginia M., 1927, Housewife
8 Robbins, Edward H., 1921, Molder
8 Robbins, Claire E., 1925, Housewife
8 Robbins, Elizabeth A., 1949, Secretary
11 Morris, John H., 1918, Inspector
11 Morris, Kathleen E., 1920, Housewife
11 McGaffigan, Margaret R., 1906, At Home

WINTHROP STREET (CONTINUED)

14 Donegan, Florence M., 1916, Housewife
14 Donegan, Thomas J., 1941, Engineer
14 Donegan, Joanne M., 1952, Student

WRIGHT STREET

4 Murrin, Edward J., 1939, Tile
4 Murrin, Barbara, 1939, Housewife
8 DeGrace, John E., 1935, Accountant
8 DeGrace, E. Jane, 1932, Housewife
12 Silva, Lawrence P., 1940, Driver Salesman
12 Silva, Jeanne B., 1937, Surgical Tech.
12 Brewer, Genevieve, 1917, File Clerk
12½ Maynard, Edward F., 1912, P.O.
12½ Maynard, Virginia K., 1916, Housewife
13 Belmont, Anthony J., 1935, Truck Driver
13 Belmont, Jean M., 1935, Dorchester
14 Hart, Margaret E., 1898, Retired
14 Marr, Leonard F., 1916, Clerk
15 Caruso, Pasquale M., 1925, Platemaker
15 Caruso, Antoinette, 1926, Electronics Tester
15 Maffeo, Daniel, 1929, Maintenance Worker
15 Maffeo, Irene N., 1931, Housewife
15 Maffeo, Virginia A., 1950, Secretary
15 Maffeo, Daniel C. Jr., 1952, U.S.A.F.
16 Tolman, Melvin F., 1932, Store Manager
16 Tolman, Dolores, 1936, Housewife
17 Patterson, Helen L., 1894, At Home
18 French, William H., 1913, P.O.
18 French, Helen M., 1893, Housewife
19 Hooper, Katherine C., 1894, At Home
20 Rafferty, Frank E., 1906, Plumber
20 Rafferty, Helen M., 1908, Housewife
20 Rafferty, Paul F., 1945, Salesman
21 Osborn, Alan B., 1944, Truck Driver
21 Osborn, Janice M., 1947, Salesgirl
21 Senibaldi, Lawrence E., 1932, Music Teacher
21 Senibaldi, Rae T., 1932, Housewife
21 Sasso, Richard S., 1952, Student
21 Sasso, Paul A., 1955, Student
21A Bosch, Louis A., 1922, G.E.
22 Shelfoon, Mary C., 1912, Admin. Asst.
22 Tilden, Louise O., 1887, Retired
23 Picano, Agostino, 1909, Tailor
23 Picano, Quirina, 1915, Stitcher
23 Picano, Josephine, 1953, Student
23 Kehoe, Kathleen B., 1920, Asst. Manager
25 Epolito, Samuel J., 1894, Retired
25 Epolito, Levora L., 1900, Housewife
25 Knight, Chester L., 1910, Checker
25 Knight, Dorothy, 1915, Housewife
25½ Bernier, Marck R., 1939, Lab. Tech.
25½ Bernier, Mary L., 1910, Housewife
26 Clark, Arthur W., 1912, P.O.
27 Barney, James M., 1916, Gelatin
27 Barney, Edith, 1917, Housewife
29 Quigley, Owen J., 1940, Carpenter
29 Quigley, Bridget, 1944, Housewife
30 Kelly, Robert J., 1919, M.D.C.
30 Kelly, Julian L., 1909, Painter
30 Kelly, Agnes N., 1883, At Home
30 Samourkashian, Henry J., 1924, Dis. Vet.
30 Samourkashian, Mary L., 1925, Clerk
32 Healy, Richard M., 1912, Milk Salesman
32 Healy, Marian L., 1917, Housewife
33 Burden, Richard M. Jr., 1930, Asst. Treas.
33 Burden, Elizabeth A., 1933, Housewife
33 Burden, David, 1953, Student
33 Burden, James R., 1955, Student
34 Pitcher, Edmund R., 1946, Teacher Canadian
34 Pitcher, Sue E., 1945, Housewife
35 Flynn, John R., 1949, Truck Driver
35 Flynn, Patricia A., 1953, Asst. Librarian
37 Kozel, John I., 1910, Truck Driver
37 Kozel, Jennie, 1910, Shoe Stitcher
37 Kozel, John J., 1947, Electronics
37 Kozel, Linda F., 1949, Housewife
38 Batchelder, Edith M., 1898, Housewife
39 Hubbard, John J., 1917, Firefighter
39 Hubbard, Nancy M., 1935, Housewife
39 DiMeglio, Marion G., 1938, Housewife
40 Hamill, Anna F., 1907, Clerk
41 McDonough, Winifred M., 1913, Housewife
41 McDonough, William F., 1938, Computer Work
43 Leonard, James A., 1922, Laborer
43 Leonard, Mary R., 1921, Factory Worker
44 Longmore, Alice R., 1892, Retired
45 Pullo, David I., 1941, Store Manager
45 Pullo, Carol Ann, 1943, Housewife
46 Hein, Donald H., 1945, Realtor

No.	Name	Age	Occupation	Residence Last Year	Nat'lty	No.	Name	Age	Occupation	Residence Last Year	Nat'lty

WRIGHT STREET (CONTINUED)

46 Hein, Linda J., 1948, Jr. Executive
48 McMaster, Gerard L., 1939, Acct. Manager
48 McMaster, Helen B., 1935, Housewife
49 Mallaghan, John F., 1946, Systems Analyst Arlington
49 Mallaghan, Roberta M., 1947, Housewife Arlington
50 Christie, Geraldine R., 1926, Housewife
50 Christie, Stephen W., 1952, Machine Operator
50 Christie, Bonnie L., 1953, Student
50 Strickland, Ralph N., 1925, Warehouse Worker
53 Curran, William L., 1912, Veterans' Agent
53 Curran, Susan G., 1882, Housewife
53 Farrell, Eileen B., 1925, Secretary
53 Thompson, Lester E. Jr., 1952, U.S. Navy
53 Thompson, Patricia, 1953, Student
57 Savard, George N., 1907, Retired
57 Savard, Irene K., 1909, At Home
57 Dunbar, Wallace, 1900, Retired
57 Dunbar, Wallace C. Jr., 1926, Bookkeeper
58 Newell, Barry F., 1946, State Police
58 Newell, Annamae M., 1946, Med. Secretary
58 LeBlanc, William Sr., 1903, Retired
58 LeBlanc, Irene B., 1903, Housewife
58 Collins, Rita, 1932, Housewife
62 Nickerson, Carol B., 1948, Housewife
62 Nickerson, Kevin, 1934, Air Force
62 Nickerson, Nadine, 1934, Housewife
62 Nickerson, Gertrude, 1914, Housewife
65 Short, Arthur W., 1941, Bank Employee
65 Short, Blanca, 1942, Housewife
66 Winson, Ernest N., 1910, Mechanic
66 Winson, Bernice S., 1921, Housewife
66 Winson, Eugene A., 1952, Laborer
66 Winson, John L., 1950, Student
67 DeCrescenso, Francis M., 1937, Draftsman
67 DeCrescenso, Annette, 1937, Housewife
68 Kelly, Francis E., 1923, Loan Officer
68 Kelly, Mary L., 1925, Housewife
68 Kelly, Paul R., 1954, Student
68 Kelly, Susan, 1951, Student
68 Kelly, Edward, 1953, Student
69 DiStasio, Anthony, 1910, Fitzgibbons Auto Parks
69 DiStasio, Sophie, 1910, Dressmaker
70 DiMartino, Paul, 1948, Computer Clerk
70 DiMartino, Lily, 1942, Housewife
72 MacHenry, Albert T., 1928, Police Officer
72 MacHenry, Wayne A., 1955, Student

No.	Name	Age	Occupation	Residence Last Year	Nat'lty

ADAM ROAD

10 Symes, Arthur W., 1910, Painter
10 Sumes, Julia, 1916, Housewife
10 Symes, Daniel B., 1951, Heavy Equip. Oper.

ALDEN AVENUE

4 Barbo, Salvatore J., 1918, Factory Mgr.
4 Barbo, Louise M., 1927, Housewife
4 Barbo, Charles D., 1954, Student
4 Barbo, Judith A., 1953, Student
4 Barbo, Jane M., 1951, Student
5 Cassara, Carmelo, 1916, Hairdresser
5 Cassara, Angelina R., 1921, Housewife
5 Cassara, Thomas C., 1949, Shipper
5 Cassara, Anne A., 1952, Student
5 Cassara, Linda Patricia, 1954, Office Clerk
6 Sturks, Otis S., 1904, Retired
6 Sturks, Dorothy H., 1907, Housewife
6 Sturks, David J., 1939, Clerk
7 Baldassarre, Joseph A., 1920, Physician
7 Baldassarre, Rose M., 1923, Housewife
7 Baldassarre, Joseph, 1951, Office Clerk
7 Baldassarre, John, 1952, Student
7 Baldassarre, Marcia A., 1948, Tel. Co.
8 Gustavson, Harry E., 1907, Driver Groundman
8 Gustavson, Doris C., 1913, Housewife
8 Maguire, John B., 1951, At Home
9 Grant, Jerrold S., 1934, Pharmacist
9 Grant, Joanne L., 1935, Legal Secretary
10 Spellman, Thomas J., 1916, Restauranteur
10 Moore, Gilbert L., 1909, Furniture Salesman
10 Moore, Nellie G., 1884, At Home Colorado
10A Spellman, Joseph E., 1904, Restaurant Owner
11 Maguire, George W., 1898, Retired
11 Maguire, Alice H., 1906, Housewife
12 Dell'Anno, Gennaro, 1928, Elec. Engineer
12 Dell'Anno, Gioconda, 1933, Housewife
15 Balog, Joseph D., 1920, Engineer
15 Balog, May D., 1929, Housewife
15 Balog, Dale T., 1949, Student
16 Mitchell, Harold W., 1920, Asst. Mgr.
16 Mitchell, Pauline B., 1928, Secretary
16 Luciano, Louis M., 1929, General Mgr.
16 Luciano, Elizabeth B., 1935, Housewife
17 Pillin, Richard P., 1933, Self-employed
17 Pillin, Romeo M., 1894, Semi-retired
18 Dietrich, Charles W., 1934, Engineer
18 Dietrich, Marilyn M., 1937, Librarian
18 Wolfe, Ruth E., 1911, Housewife
18 Wolfe, Donna F., 1951, Salesgirl
21 Boswell, Melvin C., 1934, F.D.I.C.
21 Boswell, Barbara L., 1934, Housewife
21 Highgas, Dirouhi, 1908, At Home
22 Pizzotti, Richard, 1928, Mason Contractor
22 Pizzotti, Catherine, 1932, Housewife
23 DiSalvo, Francis J., 1918, Sales Engineer
23 DiSalvo, Rita J., 1919, Teacher
23 DiSalvo, William, 1946, Student
23 DiSalvo, Richard J., 1947, U.S. Navy
23 DiSalvo, Lisa M., 1955, Student
24 Masi, Joseph C., 1905, Salesman
24 Masi, Rita O., 1917, Housewife
24 Smith, Diana S., 1897, Housewife
25 Bertolino, Angelo D., 1933, Meat Cutter
25 Bertolino, Estelle M., 1936, Housewife
25 Salamone, Louis, 1899, Retired
25 Salamone, Mary, 1909, Housewife
26 Morash, Leslie B., 1925, Warehouseman
26 Morash, Ruth E., 1922, Housewife
26 Morash, Linda A., 1950, Student
27 Mee-Lee, Denis, 1941, Psychiatrist Cambridge
27 Mee-Lee, Valerie I, 1941, Housewife Cambridge
31 Caroli, Donald G., 1939, Restaurant Owner
31 Caroli, Jean, 1941, Housewife
33 Doyle, William J., 1898, Retired
33 Doyle, B. Louise, 1899, Housewife
33 Kerr, David R., 1907, U.S. Government
33 Kerr, Elaine L., 1927, Housewife
33 Kerr, David R. Jr., 1953, Student
33 Kerr, Deborah E., 1954, Student

ARNOLD ROAD

2 Cloutier, Donald F., 1924, Carpenter
2 Cloutier, Louise P., 1927, Housewife
3 Henry, Raymond E., 1905, Retired
3 Henry, Gertrude E., 1908, Housewife
5 Burke, Dennis F., 1922, Paper Handler
5 Burke, Margaret L., 1923, Housewife
5 Burke, Patricia Ann, 1950, Typist

ARNOLD ROAD (CONTINUED)

5 Burke, Judith M., 1952, Student
5 Ryle, Jean M., 1928, Housewife
7 Everding, Charles E., 1939, Physicist
7 Everding, Marsha E., 1942, Homemaker
8 Sirignano, Angelo, 1894, Retired
8 Sirignano, Maria A., 1918, Housewife
8 Sirignano, Robert P., 1955, Student
9 Corbett, Mitchell B., 1932, Lawyer
9 Corbett, Fay E., 1933, Housewife
10 Curtin, Francis C., 1915, News Photographer
10 Curtin, Jean A., 1916, Housewife
10 Curtin, Patricia, 1951, Student
11 Vicari, Michael J., 1927, Sales Manager
11 Vicari, Elizabeth, 1926, Housewife
12 Berry, James E. III, 1938, Mechanic
12 Berry, Karen N., 1939, Housewife
14 Johnson, Harold A., 1915, Contractor
14 Johnson, Alice M., 1917, Housewife
15 Todisco, Mario J., 1924, Auto Repair
15 Todisco, Delores L., 1926, Bookkeeper
15 Todisco, Gary S., 1953, Auto Body
15 Todisco, Mark A., 1951, Student
16 Dlugove, William, 1918, Ins. Salesman
16 Dlugove, Rose C., 1920, Housewife
16 Dlugove, David R., 1948, Office Clerk
17 DeMarco, Walter A., 1933, Trucker
17 DeMarco, Joan, 1934, Housewife
18 Hill, Wilfred R., 1920, Guard
18 Hill, Mildred E., 1921, Clerk
19 Buccheri, Paul L., 1915, Beautician
19 Buccheri, Rose V., 1923, Housewife
20 Bove, Frank R., 1923, Foreman
20 Bove, Grace, 1925, Housewife
20 Bove, Frank R. Jr., 1954, Student
21 Bresnahan, Mary E., 1903, Retired
21 White, Margaret E., 1901, Retired
22 DiCarlo, Peter J., 1923, Musician and Teacher
22 DiCarlo, Philomena M., 1922, Housewife
22 DiCarlo, Roseanne T., 1955, Student
23 Spadafora, Gennarino, 1917, Foreman
23 Spadafora, Maria, 1918, Housewife
24 Gasta, Ralph J., 1930, Construction
24 Gasta, Rosalie, 1929, Housewife
26 Holetz, Marie A., 1916, Housewife

ATWOOD AVENUE

1 Freeman, Miles W., 1924, P.O.
1 Freeman, Merilyn, 1928, Housewife
3 Thompson, Gilbert K., 1930, Carpenter
3 Thompson, Jean E., 1934, Housewife
4 Tague, John B. Jr., 1943, Metalsmith
4 Tague, Susan, 1948, Housewife
5 Brienze, Daniel J., 1922, Salesman
5 Brienze, Paula, 1923, Housewife
6 Lyons, Edward F., 1923, Truck Driver
6 Lyons, Margaret, 1926, Housewife
7 Santosuosso, Daniel J., 1924, Teacher
7 Santosuosso, Mabel H., 1927, Housewife
7 Santosuosso, Linda J., 1950, Bookkeeper
7 Santosuosso, Nancy, 1951, Tel. Co.
7 Santosuosso, Daniel, 1954, Sanitary Eng.
9 Theriault, David A., 1935, Auto. Machinist
9 Theriault, Roberta D., 1937, Housewife
9 Vautier, Maurice R., 1919, Elec. Tech.
9 Vautier, Ellen F., 1930, Clerk
10 Festino, Joseph, 1923, Ins. Agent
10 Festino, Angelina T., 1926, Housewife
10 Festino, Vincent, 1949, Loan Dept.
10 Festino, Marietta, 1952, Secretary
11 DiMambro, Ralph, 1945, Polaroid Woburn
11 DiMambro, Charlene, 1946, Housewife Woburn
14 Pappas, Jane, 1923, Clerk-Typist
16 Polcari, Joseph E., 1921, Clerk
16 Polcari, Phyllis A., 1923, Housewife
18 Biggio, John W., 1937, Electrical Eng.
18 Biggio, Marcella, 1907, Housewife
18 Biggio, John W., 1898, Retired
18 Biggio, Bette D., 1938, Housewife
19 Picano, Josephine A., 1905, Housewife
22 Biasella, Mario, 1941, Laborer
22 Biasella, Anna, 1941, Stitcher
22 DiGiovanni, Gennaro, 1913, Constr. Worker Italian
22 DiGiovanni, Angela, 1919, At Home Italy Italian
24 Cross, William, 1946, Cook
24 Cross, Linda, 1949, Waitress
26 Lanza, Elena M., 1914, At Home

No.	Name	Age	Occupation	Residence Last Year	Nat'lty
	BUTLER AVENUE				
11	Jack, Mary D., 1903, Private Secretary				
15	Troisi, Thomas C., 1939, Driver Salesman				
15	Troisi, Jean H., 1943, Housewife				
17	Ciampa, Michael R., 1940, Serviceman				
17	Ciampa, M. Diane, 1942, Housewife				
21	Lanpher, James, 1928, Crane Operator				
21	Lanpher, Elizabeth A., 1928, Bookkeeper				
21	Lanpher, James F., 1950, Warehouseman				
22	O'Donnell, Charles J., 1924, Ind. Engineer				
25	White, Spencer A. Sr., 1893, Retired				
25	Harrington, Alice M., 1900, At Home				
29	Sloss, Alfred E., 1921, Stationary Engineer				
29	Sloss, Alfred E., 1952, Student				
29	Sloss, Robert E., 1954, Student				
29	Sloss, Stephen S., 1950, Student				
29	Sloss, Vera M., 1923, Kindergarten Teacher				
30	Greenleaf, Charles H., 1937, Fireman				
30	Greenleaf, Barbara P., 1935, Housewife				
35	Silk, William A., 1922, Policeman				
35	Silk, Jean A., 1928, Housewife				
38	Cimina, Domenick, 1922, Store Manager				
38	Cimina, Anna M., 1924, Bank Teller				
38	Cimina, M. James, 1949, Student				
38	Cimina, Carol-Ann, 1953, Student				
41	Jackson, William R., 1934, Carpenter				
41	Jackson, Jean E., 1935, Housewife				
41	Jackson, Robert A., 1954, Construction				
41	Lanigan, James R., 1949, U.S.C.G.				
41	Lanigan, Dorothy E., 1949, Housewife				
43	Jackson, Bertice E., 1898, Florist				
43	Jackson, Alice M., 1906, Housewife				
43	Jackson, Ruth E., 1946, Clerk				
47	Hein, Leonard C., 1911, Real Estate				
47	Hein, Anna A., 1912, R.N.				
49	Scarpa, Albert M., 1936, Draftsman				
49	Scarpa, June L., 1939, Kindergarten Teacher				
50	Russell, Frank W. Jr., 1907, Retired				
50	Russell, Marjorie M., 1908, Housewife				
50	Russell, Stephen H., 1951, Elec. Tech.				
51	McNeil, George E., 1920, Machinist				
51	McNeil, Catherine P., 1920, Ins. Councilor				
52	Honey, Gordon T., 1911, Maintenance				
52	Honey, Ruth M., 1914, Packer				
53	Caristi, Robert F., 1939, Elec. Engineer				
53	Caristi, Joanne M., 1944, Housewife				
55	Goode, Gerald F., 1924, Joiner				
55	Goode, Kathryn M., 1924, Housewife				
55	Goode, Daniel F., 1952, Student				
56	Caffrey, Francis J., 1907, Retired				
56	Caffrey, Thomas W., 1918, P.O.				
57	Vacca, Anthony, 1902, Retired				
57	Vacca, Sadie M., 1892, Housewife				
59	Campbell, Frank J., 1918, Salesman				
59	Campbell, Jeanne B., 1924, Teacher's Aid				
59	Campbell, Michael G., 1949, Shipper				
61	Casagrandi, Angiolino, 1910, Service Man				
61	Casagrandi, Marie C., 1912, Housewife				
61	Casagrandi, Kathleen M., 1949, Secretary				
61	Casagrandi, Roberta M., 1947, Student				
61	Casagrandi, Robert J., 1953, Student				
62	Ferrante, Camillo T., 1934, Teacher-Musician				
62	Ferrante, Deone P., 1933, Teacher				
65	Blackwell, Alice M., 1924, Bank Teller				
65	Blackwell, Barbara Jane, 1947, Student				
65	Blackwell, Howard N., 1951, Student				
65	Blackwell, Pamela, 1952, Housewife				
	CABOT ROAD				
2	Leone, Stephen P., 1945, Restaurant Manager				
2	Leone, Patricia A., 1946, Housewife				
6	Connerty, James E. III, 1933, Electrician				
6	Connerty, Marie, 1936, Housewife				
9	DiMambro, Albert, 1931, Elec. Technician			Wakefield	
9	DiMambro, Joanne, 1936, Housewife			Wakefield	
21	Corso, James, 1937, Ins. Broker				
21	Corso, Virginia, 1939, Housewife				
	CALTHEA STREET				
1	Flynn, Mary J., 1913, Housewife				
1	Flynn, Joseph, 1951, Student				
1	Flynn, Mary Ellen, 1952, Student				
3	Marengi, Richard P., 1940, Printer				
3	Marengi, Virginia M., 1942, Housewife				
5	Gaffney, Joseph J., 1931, Truck Driver				
5	Gaffney, Shirley A., 1935, Housewife				
5	Gaffney, Joseph J. Jr., 1955, Student				
7	Surette, Ralph H., 1935, Truckdriver				
7	Surette, Mary M., 1938, Receptionist				
9	McGowan, Dorothy P., 1937, Housewife				

No.	Name	Age	Occupation	Residence Last Year	Nat'lty
	CALTHEA STREET (CONTINUED)				
11	Judge, John R., 1921, Firefighter				
11	Judge, Ruth Doris, 1920, Housewife				
11	Judge, Patricia R., 1953, Student				
13	Mercer, Richard E., 1926, Raytheon				
13	Mercer, Marilyn, 1930, Housewife				
15	Sullivan, Gerald F., 1938, Town Employee				
15	Sullivan, Kathleen, 1944, Housewife				
17	Pendergast, Frank J., 1913, Unemployed				
17	Pendergast, Irene G., 1911, Housewife				
17	Pendergast, Sandra L., 1949, At Home				
19	LaPointe, John R., 1944, Eng. Instructor				
19	LaPointe, Marsha J., 1947, Housewife				
21	Walker, Helen D., 1942, Housewife				
23	Kirby, Richard J., 1943, Asst. Foreman				
23	Kirby, Eileen M., 1944, Housewife				
25	Nickerson, Richard A., 1947, Lay-out Man				
25	Nickerson, Linda C., 1949, Housewife				
27	Knox, J.C. Phillip, 1921, Stop and Shop				
27	Knox, Melba G., 1926, Housewife				
29	Freeland, Stephen P., 1947, Construction				
29	Freeland, Linda J., 1946, Waitress				
31	Puglise, Joseph, 1946, Tel. Co.				
31	Puglise, Janet, 1948, Housewife				
33	Brown, Marguerite M., 1927, Housewife				
33	Brown, Michael F., 1953, U.S.A.F.				
35	Clapper, Merriman J., 1924, Unemployed				
35	Clapper, Hazel M., 1923, Housewife				
35	Clapper, Edward N., 1949, U.S.N.				
37	Treacy, Margaret A., 1909, Housewife				
39	Balestrier, Alan H., 1945, Service Manager				
39	Balestrier, Patricia M., 1946, Housewife				
41	LeBlanc, Lawrence A., 1936, Laborer				Melrose
41	LeBlanc, Carol J., 1942, Housewife				Melrose
43	Meehan, Rita M., 1918, Factory Worker				
45	Flaherty, Kevin F., 1955, Student				
45	Elliott, Christine M., 1933, Housewife				
47	Chace, Drew C., 1950, Student				
47	Chace, Harold Thomas Jr., 1945, Salesman				
49	Fields, James F., 1944, Supervisor				
49	Fields, Jacqueline, 1945, Housewife				
51	Young, Donna M., 1949, Packer				
51	Young, Florence, 1928, Nurse's Aide				
53	Davis, Barbara A., 1942, Housewife				
55	Winton, Robert A., 1951, Bay State Box Co.				
55	Delin, Arthur H. Jr., 1927, Mechanic				
55	Delin, Margaret V., 1926, Housewife				
57	Kelly, Thomas E., 1926, Custodian				
57	Kelly, Frances J., 1926, Housewife				
59	D'Entremont, Robert L., 1933, Technician				
59	D'Entremont, Elizabeth, 1936, Housewife				
61	Wieczorek, Vincent F., 1920, Raytheon				
61	Wieczorek, Mary B., 1925, Housewife				
63	Mustone, Michael J., 1916, Restaurant Prop.				
63	Mustone, Michael J. Jr., 1950, Delta Airlines				
63	Mustone, Thomas J., 1952, Restaurant				
63	Mustone, Nancy Marie, 1954, Student				
65	Burr, John E., 1932, Floor Business				
65	Burr, Lorraine F., 1932, Housewife				
65	Burr, John E. Jr., 1955, Student				
67	McDougall, Eleanor, 1925, Housewife				
67	Meuse, Ronald J., 1954, Lead Factory				
67	Meuse, Joyce A., 1946, Salada Tea				
69	Means, Mary A., 1926, Housewife				
69	Means, Lawrence M., 1947, Student				
69	Means, Michael F., 1951, Unemployed				
69	Means, Robyn L., 1951, Secretary				
71	Sullivan, William R., 1935, Tech. Illustrator				
71	Sullivan, Elizabeth M., 1942, Housewife				
73	Butts, Mark E., 1948, Printer				
73	Hayes, Rita H., 1922, Housewife				
73	Hayes, Durland G., 1922, Public Works				
75	Savelo, Peter P., 1915, Builder				
75	Savelo, Elizabeth B., 1916, Housewife				
75	Savelo, John Edward, 1949, Student				
75	Savelo, Ronald D., 1951, Builder				
75	Savelo, Barbara J., 1955, Student				
77	Welch, Robert C., 1947, Hairdresser				
77	Welch, Pauline F., 1921, Housewife				
79	Moreira, Donald G., 1932, Warehouseman				
79	Moreira, Judith, 1931, Housewife				
81	Meuse, Thomas R., 1925, Public Works				
81	Meuse, Edith M., 1926, Housewife				
81	Meuse, Richard Alan, 1951, U.S.A.F.				
81	Meuse, Donna Marie, 1954, Salesgirl				
	CAPEN STREET				
1	Titcomb, Joseph W., 1929, Laborer				
1	Titcomb, Dorothy E., 1932, Housewife				
1	Titcomb, Joseph W. Jr., 1952, Student				
3	Cote, Eugene H., 1923, Acct. Supervision				

No.	Name	Age	Occupation	Residence Last Year	Nat'lty

CAPEN STREET (CONTINUED)

3	Cote, Dorothy M.,	1925,	Housewife		
3	Cote, Paul E.,	1952,	Mechanic		

CEDAR AVENUE

1	Smith, Wyvern A.,	1927,	Technician		
1	Smith, Verna M.,	1925,	Housewife		
2	Cody, John P.,	1919,	Agent		
2	Cody, Tena A.,	1919,	Housewife		
2	Cody, Lorraine,	1950,	Student		
2	Cody, Richard J.,	1953,	Student		
3	Schultz, George C.,	1912,	Plumber		
3	Schultz, Mary F.,	1917,	Housewife		
3	Schultz, William,	1951,	Laborer		
4	Byrne, Thomas F.,	1930,	Bank Asst. V.P.		
4	Byrne, Mary R.,	1929,	Food Service		
5	Raymond, Clifford P.,	1918,	Machinist		
5	Raymond, Marjorie E.,	1920,	Housewife		
5	Raymond, Janet A.,	1950,	Clerk Typist		
7	Kerrigan, Daniel,	1939,	Welder		
7	Kerrigan, Brenda M.,	1940,	Housewife		
8	O'Keefe, Robert,	1938,	Printer		
8	O'Keefe, Carolyn A.,	1938,	Housewife		
9	Fields, Robert A.,	1915,	Meat Cutter		
9	Fields, M. Eileen,	1915,	Housewife		
9	Fields, Bernadette,	1955,	Student		
9	Fields, John R.,	1946,	Accountant		
9	Fields, Richard J.,	1951,	Student		
11	Wannamaker, LeRoy H.,	1937,	Land Surveyor		
11	Wannamaker, Norma S.,	1937,	R.N.		
12	Palermo, Joseph W.,	1925,	Architect		
12	Palermo, Patricia R.,	1927,	Housewife		
12	Palermo, Michael J.,	1953,	Student		
12	Palermo, Judith A.,	1949,	Stewardess		
12	Palermo, Patricia,	1950,	Secretary		
12	Palermo, Robert S.,	1952,	Mechanic		
12	Palermo, Virginia R.,	1954,	Student		
13	Jones, Clara M.,	1881,	Retired		
16	Egan, Lillian M.,	1909,	Tel. Oper.		
16	Turner, Lillian M.,	1884,	Housewife		
17	McKinley, Francis W.,	1923,	Constr. Engineer		
17	McKinley, Violet Marie,	1926,	Housewife		
17	McKinley, Ellen,	1953,	Student		
19	Fraas, Arthur E.,	1930,	Elec. Prod, Supervisor		
19	Fraas, Doris M.,	1932,	Bank Teller		
20	Dirkman, Robert J.,	1935,	Asst. Professor		
20	Dirkman, Janice M.,	1933,	Housewife		
20	Kille, Kevin J.,	1955,	Student		
20	Kille, Leonard A.,	1953,	Student		
21	Regan, Edward,	1909,	Laborer		
21	Regan, Mary I.,	1910,	Housewife		
23	Graham, John J.,	1905,	Retired		
23	Graham, Mary A.,	1905,	Retired		
25	Swed, Leo T.,	1924,	Millhand		
25	Swed, Lillian I.,	1923,	Cafeteria Worker		
25	Swed, Leo T. Jr.,	1951,	Student		
27	Zdanowicz, Stanley A.,	1916,	Comm. Artist		
27	Zdanowicz, Vanda L.,	1924,	Office Work		
27	Zdanowicz, Debra,	1951,	Student		
27	Zdanowicz, Mary,	1898,	Retired		
29	Haradon, Richard M.,	1919,	Floor Covering		
29	Haradon, Elsie L.,	1921,	Housewife		
29	Haradon, Ruth A.,	1943,	Teacher		
30	Anderson, May E.,	1908,	At Home		
31	Svendsen, Robert H.,	1944,	Carpenter		
31	Svendsen, Betty Lou,	1947,	Housewife		
32	Cogan, George F. Jr.,	1925,	Teacher		
32	Cogan, Dorothy Jane,	1927,	Housewife		
33	Bowser, George W.,	1918,	Ins. Broker		
33	Bowser, Bessie E.,	1885,	Housewife		

CENTRAL STREET (60-115)

60	Pizzano, Charles L.,	1925,	Plasterer		
60	Pizzano, Carol M.,	1933,	Housewife		
60	Pizzano, Paul,	1955,	Student		
62	Long, Thomas W.,	1946,	Tel. Co.	No. Reading	
62	Long, Ruthanne,	1945,	Housewife	No. Reading	
64	Ellegood, Glen H.,	1944,	Bond Clerk		
64	Ellegood, Patricia A.,	1944,	Housewife		
66	Gillis, Richard L.,	1950,	Appr. Shipfitter	Med.	
66	Gillis, Debra M.,	1951,	Keypunch Operator	Med.	
67	Pacy, Robert C.,	1933,	Taxi Driver		
67	Pacy, Mary Louise,	1931,	Housewife		
68	Connors, William B.,	1912,	Oil Business		
68	Connors, Olga M.,	1913,	Housewife		
68	Connors, Thomas P.,	1907,	Retired		
68	Connors, Rita F.,	1943,	Dental Asst.		
68	Connors, William Brady Jr.,	1950,	Contracting		
70	Mangano, Joseph S.,	1937,	P.O.		

CENTRAL STREET (CONTINUED)

70	Mangano, Catherine,	1939,	Housewife		
72	Langley, Richard L.,	1912,	Draftsman		
72	Langley, Marion S.,	1919,	Housewife		
72	Simonsen, Alan,	1945,	Salesman		
72	Simonsen, Sharon,	1947,	Housewife		
77	O'Sullivan, Donald R.,	1916,	Salesman		
77	O'Sullivan, Agnes M.,	1923,	Gillette		
77	O'Sullivan, Ellen,	1954,	Student		
77	Moreira, Jeanne B.,	1929,	Housewife		
77	Moreira, Steven R.,	1954,	U.S.N.		
80	Richardson, Gertrude A.,	1888,	Housewife		
82	Soley, Francis A.,	1915,	Mech. Eng.		
82	Soley, Margaret M.,	1914,	Housewife		
82	Soley, Maureen M.,	1949,	Teacher		
82	Soley, Janet M.,	1952,	Student		
82	Soley, Francis E.,	1943,	U.S.N.		
82	Soley, Karen T.,	1949,	Housewife		
83	Gott, Gretchen,	1948,	Therapist	Lowell	
83	McQuaid, Robert P.,	1929,	Machinist		
83	McQuaid, Mary F.,	1934,	Housewife		
83A	Wagner, Miriam,	1919,	L.P.N.	Medford	
84	Traegde, Jane,	1925,	At Home		
84	Traegde, Muriel H.D.,	1893,	At Home		
84	Gile, Rachel E.,	1920,	Housewife		
85	Byrne, Francis E.,	1924,	Carpenter		
85	Byrne, June F.,	1928,	Housewife		
85	Donald, Geraldine,	1937,	Prod. Control		
86	Ames, Kenneth T. Jr.,	1933,	Tool & Die Maker		
86	Ames, Marilyn M.,	1934,	Housewife		
86	Ames, Keneth G.,	1955,	Student		
86	Ames, Denise,	1953,	Student		
87	Sveistys, Casmar J.,	1910,	Pharmacist		
87	Sveistys, A. Louise,	1910,	Housewife		
89	Murphy, Charles E.,	1935,	Custodian		
89	Murphy, Mary E.,	1895,	Housewife		
113	Petto, Albert,	1917,	Electrician		
113	Petto, Mary E.,	1922,	Housewife		
113	Petto, David M.,	1954,	Student		
113	Petto, Therese C.,	1955,	Student		
114	Chamberlain, Edward J.,	1914,	Teacher		
114	Chamberlain, Ruth M.,	1915,	Housewife		
114	Munger, Natalie C.,	1921,	At Home		
115	Alabiso, Paul A.,	1951,	Construction		
115	Alabiso, Cheryl,	1952,	Housewife		

COOLIDGE STREET

9	Donahoe, Robert J.,	1926,	Greenskeeper		
9	Donahoe, Margaret M.,	1927,	Housewife		
12	Tringali, Salvatore J.,	1940,	Plasterer		
12	Tringali, Lorraine A.,	1946,	Housewife		
14	McCharles, Murray V.,	1935,	Parts Manager		
14	McCharles, Mary Ann,	1937,	Secretary		
16	Wertheimer, Jack,	1932,	Musician		
16	Wertheimer, Betsy J.,	1944,	Graduate Nurse		
17	Spadafora, Roland J.,	1943,	Chem. Eng.		
17	Spadafora, Charole A.,	1942,	Hairdresser		

COTTAGE STREET

2	Kercher, Robert L.,	1925,	Cleaner Maint.		
2	Kercher, Marion E.,	1928,	Housewife		
2	Kercher, Margaret E.,	1953,	Secretary		
2	Kercher, William J.,	1954,	U.S. Navy		
2A	McLaughlin, Charles P.,	1946,	Computers		
5	Messina, Frederick V.H.,	1912,	Plant. Supt.		
5	Messina, Harriet L.,	1913,	School Cafeteria		
5	Messina, Charyl Ann,	1948,	Secretary		
7	Craig, Arthur F.,	1930,	Printer		
7	Craig, Charlotte A.,	1933,	Housewife		
8	VanTichelt, John J.,	1906,	Dept. Manager		
8	VanTichelt, Robert L.,	1937,	Accountant		
8	VanTichelt, Ruth,	1906,	Housewife		
10	Connelly, Evelyn L.,	1921,	Housewife		
10	Connelly, James I.,	1923,	Civil Eng.		
10	Connelly, Peter J.,	1952,	P.O.		
10	Morton, Florence F.,	1885,	At Home		
12	Folan, John H.,	1934,	Cook		
12	Folan, Rosemarie,	1936,	Housewife		
14	Moody, Linda E.,	1941,	Staff		
14	Moody, Pauline G.,	1903,	Public Works		
14	Hurley, Lawrence J.,	1948,	Tel. Co.		
14	Hurley, Gayle K.,	1948,	Housewife		
15	Duffy, Florence C.,	1928,	Housewife		
15	Duffy, William P.,	1954,	Student		
21	Grady, John W.,	1912,	Mailman		
21	Grady, Catherine T.,	1913,	Housewife		
21	Grady, John P.,	1949,	Machinist		
21	O'Connor, James T.,	1915,	Mail Handler		
22	McBay, Estelle J.,	1914,	Stock Clerk		

No.	Name	Age	Occupation	Residence Last Year	Nat'lty
	COTTAGE STREET (CONTINUED)				
24	Rowland, Yolanda, 1915, Cashier				
25	Bauer, Veronica A., 1900, Housewife				
25	Bauer, Carl G., 1938, U.S.N.				
25	Bauer, Pearl M., 1938, Housewife				
25	Newcomb, Kevin, 1953, Student				
25	Newcomb, Michael A., 1954, Student				
25	Newcomb, Peter J., 1952, U.S.A.				
25	Newcomb, Stephen K., 1950, at home				
25	Newcomb, Virginia M., 1955, Student				
26	Chatterton, Wiliena Carolyn, 1914, Housewife				
27	Bagge, Allan C., 1929, Mechanic				
27	Bagge, Louise T., 1926, Housewife				
27	Emerson, Ralph, 1901, Mailhandler				
28	Fields, Robert A. Jr., 1940, Truckdriver				
28	Fields, Valerie J., 1942, Housewife				
31	Gott, Arthur W., 1930, Mailer				
31	Gott, Patricia A., 1937, Housewife				
32	Couture, Philip J., 1903, Retired				
32	Couture, Helen F., 1919, Housewife				
32	Couture, Philip J. Jr., 1952, Radar Worker				
33	Muolo, Francis L., 1943, Police Officer				
33	Muolo, Anne B., 1943, Housewife				
34	Urquhart, Gordon A., 1937, Financial Annalyist				
34	Urquhart, Judith A., 1939, Minister			Holland	
35	Gallella, Ann, 1909, Housewife				
35	O'Melia, John J., 1932, Public Works				
35	O'Melia, Rita M., 1935, Housewife				
37	Kelly, Joseph P., 1938, Mechanic				
37	Kelly, Etta M., 1940, Housewife				
38	Viera, Manuel, 1903, Retired				
38	Viera, Matilda, 1909, Housewife				
39	Elliott, Thomas F., 1899, Retired				
39	Elliott, Helen R., 1900, Housewife				
41	Guastaferro, Carl, 1906, Barber				
41	Guastaferro, Anna, 1909, Leather Worker				
41	Bowles, Lena G., 1931, Clerk				
42	Chase, Robert P. Jr., 1941, Asst. Mechanic				
42	Chase, Kathleen M., 1944, Housewife				
46	Lombardi, Charles, 1905, Furniture Trimmer				
46	Lombardi, Marietta A., 1911, Housewife				
48	Saitta, Peter A., 1935, Teacher				
48	Saitta, Jeanette D., 1937, Housewife				
52	Burke, William F., 1912, Postal Clerk				
52	Burke, Alice G., 1912, Meat Wrapper				
52	Burke, Judith A., 1942, Teacher				
52	Burke, Maryalice, 1945, Social Worker				
	COUNTRY CLUB ROAD				
2	McCluskey, Joseph F., 1918, Detective				
2	McCluskey, Eleanor F., 1920, Housewife				
2	McCluskey, Richard J., 1946, In Service				
2	McCluskey, Lois M., 1946, Housewife				
2	Mortimer, Nora, 1895, At Home				
2	McCluskey, Eleanor M., 1955, Student				
3	Mastrocola, Lewis, 1915, Sales & Management				
3	Mastrocola, Teresa M., 1910, Housewife				
4	DiFronzo, Ralph L., 1922, Engineer				
4	DiFronzo, Doris, 1931, Secretary				
6	Mottola, John, 1910, Salesman				
6	Mottola, Madeline M., 1911, Housewife				
7	Fama, Maurice J., 1920, Barber				
7	Fama, Mary T., 1927, Housewife				
7	Fama, Dianne, 1953, Bank Teller				
8	Wilson, Robert H., 1911, Planner				
8	Wilson, Ruth, 1917, Housewife				
8	Wilson, Thomas M., 1951, Student				
8	Wilson, Kevin, 1948, Salesman			Peabody	
8	Wilson, Barbara, 1948, Housewife			Peabody	
9	Walker, Robert E., 1926, Tel. Co.				
9	Walker, Laura L., 1925, Cafeteria				
9	Walker, Thomas E., 1955, Student				
10	Andrews, Joseph V., 1933, Truckdriver				
10	Andrews, Joan, 1933, Cafeteria Helper				
11	Coombs, Carlton P., 1918, Air Conditioning Bus.				
11	Coombs, Carol M., 1923, Housewife				
11	Coombs, David A., 1955, Student				
14	Micale, Dominic J., 1916, Shoe Repair				
14	Micale, Rose, 1916, Housewife				
14	Desiderio, Rosalie A., 1942, Housewife				
15	Burke, Francis E., 1928, Civil Engineer				
15	Burke, Jean F., 1930, Secretary				
15	Burke, Sharon, 1953, Student				
16	Rando, Robert V., 1929, Manager				
16	Rando, Frances, 1938, Housewife				
18	Mathews, Edward J. Jr., 1934, Teacher			Melrose	
18	Mathews, Kathleen, 1942, Housewife			Melrose	
20	Petricone, Ralph A., 1924, Estimator				
20	Petricone, Patricia M., 1923, Housewife				
22	Lusardi, Robert N., 1933, Accountant				

No.	Name	Age	Occupation	Residence Last Year	Nat'lty
	COUNTRY CLUB ROAD (CONTINUED)				
22	Lusardi, Sara, 1935, Housewife				
24	Vittiglio, Guido, 1938, General Contractor				
24	Vittiglio, Elisa M., 1943, Housewife				
26	Bono, Augustus J., 1936, Accountant				
26	Bono, Annette L., 1941, Housewife				
26	Sclafani, Salvatore, 1953, At Home			New York	
29	Tucci, George W. Jr., 1942, Dis. Vet.				
29	Tucci, Edeltraut, 1945, Housewife				German
34	Ashton, Arthur F., 1941, Elec. Contr.			Somerville	
34	Ashton, Frances M., 1934, Homemaker			Somerville	
37	Germano, Domenic L., 1936, Real Estate				
37	Germano, Frances A., 1939, Homemaker				
39	Mirlocca, Barbara A., 1950, Office Worker				
39	Buonomo, Nancy T., 1903, Retired				
39	Mirlocca, Florence V., 1922, Retail Business				
40	Pignone, Richard J., 1933, Manager				
40	Pignone, Mary A., 1932, Housewife				
42	Pignone, Mary C., 1904, Housewife				
43	Frazzica, Joseph F., 1939, Butcher				
43	Frazzica, Rosemarie, 1939, Housewife				
44	Pignone, Edward J. Sr., 1939, Proprietor				
44	Pignone, Margaret H., 1938, Housewife				
45	Serrano, Vincent, 1929, Self-employed				
45	Serrano, Dick, 1954, Student				
45	Serrano, Maria, 1922, Housewife				
46	Capuano, Romeo M., 1923, Firefighter				
46	Capuano, Julia, 1922, Photo Tech.				
46	Capuano, Francis M., 1953, Student				
46	Capuano, Nicholas A., 1951, Student				
50	Brown, Henry Jr., 1897, Retired				
50	Brown, Geneva I., 1906, Retired				
50	Brown, Robert E., 1926, Teacher				
50	Brown, Theresa M., 1925, Housewife				
	DEAN STREET				
3	Stelin, Robert A., 1938, Lithographer				
3	Stelin, Charlotte, 1940, Housewife				
5	White, J. Irving, 1897, Retired				
6	Carroll, Charles M., 1940, Policeman				
6	Carroll, Anne Marie, 1943, Ward Secretary				
7	Patel, Lallubhai O., 1938, Honeywell				Indian
7	Patel, Shanti, 1942, Housewife				Indian
7	Zizza, Ralph, 1915, Limousine Driver				
7	Zizza, Frances B., 1926, Tax Examiner				
7	Decain, Mark, 1950, General Worker				
7	DeCain, Leah, 1952, Student				
7	Waters, Lynna E., 1951, Legal Secretary				
8	Hogan, Marion T., 1914, Clerk				
9	Wetzler, Henry J., 1905, Retired				
9	Wetzler, Irene M., 1905, Housewife				
10	Houghton, Robert M., 1927, Trailor-Truck Driver				
10	Houghton, Flora J., 1928, Housewife				
11	Daniels, Walter W., 1916, Office Manager				
11	Daniels, Margaret R., 1917, Housewife				
11	Daniels, Walter W. Jr., 1944, Lab. Tech.				
11	Daniels, Mark, 1952, Student				
11	Daniels, Robert J., 1953, Student				
12	Leahy, John M., 1932, Postman				
12	Leahy, Norma J., 1929, Housewife				
14	DelGreco, Angelo, 1902, Retired				
14	DelGreco, Assunta, 1908, Housewife				
15	Powers, Robert, 1934, Manager				
15	Powers, Mary C., 1935, Housewife				
16	Leydon, Daniel T., 1938, Lineman				
16	Leydon, Anne T., 1936, Housewife				
17	MacMillan, Robert J., 1917, Carpenter				
17	MacMillan, Anna L., 1914, Stenographer				
17	MacMillan, Robert John Jr., 1942, Med. Student				
21	McCleary, Alfred Russell, 1912, Cook				
21	McCleary, Edna, 1915, Secretary				
25	Corbett, Bernard H., 1903, Electrician				
25	Corbett, Elizabeth F., 1904, Housewife				
	DE WITT ROAD				
2	DiDonato, Louis, 1912, Executive				
2	DiDonato, Mary, 1917, Housewife				
3	Carlson, Robert M., 1936, State Trooper				
3	Carlson, Norma J., 1938, Housewife				
5	Busteed, Robert F., 1931, Cable Splicer				
5	Busteed, Dorothy O., 1932, Tel. Operator				
6	Jacobson, Roy O., 1934, Ins. Appraiser				
6	Jacobson, Eleanor R., 1934, Housewife				
6	Sandberg, Ruth, 1897, Housewife				
7	Lombard, Alice L., 1892, Housewife				
8	Lilley, James B., 1927, Salesman				
8	Lilley, Ruth, 1927, Housewife				
9	Potter, Earl F., 1908, Fire Dept.				
9	Potter, Mary J., 1909, Housewife				

No.	Name	Age	Occupation	Residence Last Year	Nat'lty

DE WITT ROAD (CONTINUED)

9	Brophy, Rose C., 1914, Office Clerk				
10	Rose, Howard E., 1903, Retired				
10	Rose, Jeanne M.J., 1918, Investment Librarian				
10	Rose, Garald R., 1949, Student				
11	O'Brien, Hugh, 1946, Consultant			Medford	
11	O'Brien, Julia Ann, 1947, Homemaker			Medford	
12	McGaffigan, John J., 1913, Milkman				
12	McGaffigan, Wilhelmina F., 1910, Housewife				
12	McGaffigan, John A., 1947, Receiver				
13	Broderick, John P., 1920, Salesman				
13	Broderick, Mary K., 1921, Housewife				
13	Broderick, Lindsey A., 1953, Student				
14	Rosa, Edward A., 1943, Teacher				
14	Rosa, Connie G., 1943, Homemaker				
15	MacKay, Henry C. Jr., 1927, Police Officer				
15	MacKay, Eileen A., 1928, Housewife				
15	MacKay, Jane Ann, 1950, Typist				
16	Gullette, Eleanor M., 1929, At Home				
16	Gullette, William F. Jr., 1927, Real Estate				
17	McNevin, Edward F., 1903, Electroplater				
20	Adelizzi, Arthur J., 1925, Mfgrs. Rep.				
20	Adelizzi, Theresa J., 1925, Housewife				
20	Adelizzi, Robert A., 1954, Student				
20	Adelizzi, Henrietta M., 1901, Housewife				
21	Antonuzzi, Anthony P., 1937, Engineer				
21	Antonuzzi, Ann C., 1927, Public Relations				
22	DeAngelis, John R., 1934, Registry				
22	DeAngelis, Lucille Susan, 1913, Receptionist				
22	DeAngelis, Philomena F., 1912, Inspector				
23	Smith, Lorenzo A., 1899, Retired				
23	Smith, Muriel E., 1900, Housewife				
25	DePierro, Vincent A., 1931, Salesman				
25	DePierro, Irene T., 1932, Housewife				
25	DePierro, Vincent J., 1953, Student				
26	LaCarbonara, Emilio F., 1912, Druggist				
26	LaCarbonara, Lena M., 1935, Housewife				
26	LaCarconara, Frederic E., 1950, Student				
26	Dana, Robert F., 1949, Hair Stylist				
27	Aronson, William, 1906, Letter Carrier				
27	Aronson, Helen, 1911, Lab. Asst.				

ELIZABETH ROAD

1	MacNeil, John F., 1908, Salesman				
1	MacNeil, Lois P., 1920, Clerk-Typist				
1	MacNeil, Nancy E., 1954, Student				
3	Babbitt, Paul G., 1921, Air Craft Mech.				
3	Babbitt, Anna, 1918, Secretary				
3	Babbitt, Michael C., 1948, Bank Clerk				
4	Cutter, Wayne C., 1941, Sales Service				
4	Cutter, Faye C., 1942, Housewife				
5	Wiley, Stuart V., 1917, Salesman				
5	Wiley, Mary A., 1924, Housewife				
5	Wiley, John, 1955, Laborer				
6	MacDougall, Arthur T., 1918, Admn. Asst.				
6	MacDougall, Marjorie E., 1915, Asst. Prof.				
6	MacDougall, Bruce A., 1950, Student				
7	Girouard, Raymond, 1932, Ins. Broker				
7	Girouard, Maryanne, 1932, Housewife				
8	Palermo, Paul J., 1916, Meat Cutter				
8	Palermo, Grace, 1917, Housewife				
8	Palermo, Joanne, 1938, Secretary				
8	Palermo, Paul J. Jr., 1952, Student				
9	Moran, Catherine E., 1908, Housewife				
10	Farrell, John A., 1901, Retired				
10	Farrell, Gertrude F., 1906, Housewife				
11	Bourke, Raymond A., 1918, Credit Mgr.				
11	Bourke, Helen M., 1921, Housewife				
11	Bourke, James, 1947, Accountant				
11	Bourke, Jeannine M., 1951, Student				
12	Marotta, Alexander R., 1916, Purchasing Agent				
12	Marotta, Helen J., 1920, Housewife				
12	Marotta, Catherine, 1952, Student				
14	Moody, Donald Cone, 1902, Retired				
14	Moody, Marion S., 1896, Housewife				
15	Grace, John P., 1908, Baker				
15	Grace, Mary I., 1915, Housewife				
15	Brussard, Mary I., 1891, Housewife				
16	LaCarbonara, Ralph, 1922, B. & M.				
16	LaCarbonara, Pauline J., 1923, Housewife				
16	LaCarbonara, Paul J., 1955, Student				
17	Burke, Mark, 1904, Carpenter				
17	Burke, Winifred, 1904, Housewife				
18	Foote, Irwin D., 1920, Plant Supt.				
18	Foote, Dorothy D., 1921, Housewife				
18	Foote, Stanley D., 1944, Machinist				
19	Kimball, Edson L., 1910, Music Supervisor				
19	Kimball, Katherine E., 1916, Housewife				
19	Kimball, Carol A., 1950, Nurse				
21	Davis, James R., 1925, Tel. Co.				

ELIZABETH ROAD (CONTINUED)

21	Davis, Joan, 1930, Housewife				
21	Davis, Carolyn J., 1953, Student				

ELM STREET (1-5)

1	Damelio, Samuel, 1940, Sheetmetal Mechanic				
1	Damelio, Jean E., 1942, Housewife				
2	L'Esperance, Norman J., 1941, Proprietor			Wakefield	
2	L'Esperance, Jean H., 1949, Hairdresser			Wakefield	
3	Daly, James F., 1942, Communication Tech.				
3	Daly, Karen C., 1945, Housewife				
5	Webber, Walter W., 1904, Retired				
5	Webber, Kathleen E., 1909, Housewife			Medford	

ELMHURST ROAD

1	Hoffman, Irving M., 1911, Salesman				
1	Hoffman, Elsie D., 1911, Housewife				
1	Hoffman, George D., 1952, Student				
2	Boyd, James M., 1931, Plumbers Helper				
2	Boyd, Esther H., 1934, R.N.				
3	Rose, Harold D., 1916, Dept. of Public Health				
3	Rose, Virginia P., 1915, Housewife				
4	Marston, Reginald E. Jr., 1924, Salesman				
4	Marston, Mary C., 1923, Housewife				
4	Marston, Reginald E. III, 1951, Student				
4	Marston, Leslie J., 1954, Student				
5	Marshall, John A., 1926, Firefighter				
5	Marshall, Gertrude M., 1929, Housewife				
6	Spring, Olive M., 1913, Secretary				
8	Ivers, Charles E., 1926, Comm. of Mass.				
8	Ivers, Alice M., 1926, Housewife				
8	Ivers, Catherine M., 1954, Tel. Co.				
8	Ivers, James, 1952, Student				
9	Hobbs, Raymond, 1906, Retired				
9	Hobbs, Annie, 1908, Inspector				
10	Newcomb, Frank D. Jr., 1910, Insurance				
10	Newcomb, Mary J., 1919, Housewife				
11	Rudman, Albert A., 1911, Musician				
11	Rudman, Frieda, 1919, Housewife				
11	Rudman, Richard H., 1953, Student				
15	Summons, Thomas H., 1923, Carpenter				
15	Summons, Maxine, 1926, Housewife				
17	Wallace, Richard W., 1940, Accountant				
17	Wallace, Elsie M., 1940, Housewife				

EVERETT STREET

3	Bears, Paul A., 1939, Firefighter				
3	Bears, Janet H., 1941, Housewife				
4	Brodeur, Gerard R., 1947, Teacher				
4	Brodeur, Virginia J., 1947, Teacher				
6	Trombetta, Millard G. Jr., 1925, School				
6	Trombetta, Marion F., 1899, Housewife				
7	Carucci, Philip M., 1944, Plumber				
7	Carucci, Sheila K., 1945, Housewife				
9	Smith, William M., 1886, Retired				
9	Smith, Mabel L., 1893, At Home				
9	Smith, Franklin M., 1925, Chauffeur				
10	O'Melia, Robert D., 1928, Firefighter				
10	O'Melia, Jean M., 1932, Housewife				
10	O'Melia, Karen J., 1955, Student				
12	Bruning, Vincent, 1925, Machinist				
12	Bruning, Sarah E., 1917, Housewife				
12	Bruning, Pauline, 1952, Office Worker				
12	Bruning, Linda, 1950, Office Worker				
12	Bruning, Patricia, 1953, Student				
17	MacKeil, Archie D., 1898, Retired				
17	MacKeil, Katherine G., 1889, Retired				
18	Starr, Walter N., 1895, Retired				
18	Starr, Bertha A., 1899, Housewife				
19	Hier, Wilson J., 1915, Manufacturer				
19	Hier, Helen C., 1914, Sales				
20	Kenney, Gladys I., 1903, Homemaker				
21	Canavan, Dorothy J., 1907, Clerk				
21	Canavan, Robert J., 1947, Airline Pilot				
21	Canavan, Janice M., 1947, Secretary				
22	Lord, Percey E., 1909, Salesman				
22	Lord, Grace I., 1914, Housewife				
23	Fabiano, Ralph A., 1906, Store Owner				
23	Fabiano, Florence A., 1907, Retired				
25	Kendall, George P., 1895, Retired				
25	Kendall, Effie L., 1905, Housewife				
27	Powers, Richard J., 1938, Equip. Operator				
27	Powers, Mary R., 1942, R.N.				
29	Porter, John James, 1903, Dispatcher				
29	Porter, Fanny, 1906, Housewife				
33	Vacon, Louis L., 1917, Garden Center				
33	Vacon, Eleanor M., 1920, Housewife				

No.	Name	Age	Occupation	Residence Last Year	Nat'lty

FLINT AVENUE

7	Eccles, Frank, 1899, Retired				
7	Eccles, Kathleen V., 1899, Housewife				
9	Allen, Sherman J., 1913, Oil Man				
9	Allen, Mildred J., 1912, Housewife				
9	Allen, James L., 1946, Air Cond. Tech.			Woburn	
9	Allen, Joseph L., 1950, Unemployed				
10	Cogan, M. Bernardine, 1885, At Home				
12	Pickard, Dorothy, 1902, Retired				
12	Pickard, Isabelle, 1905, Retired				
12	Scully, Ethel H., 1891, Housewife				
13	Hardy, Ernest A., 1931, Payroll Supervisor				
13	Hardy, Pauline, 1930, Housewife				
14	DiLuzio, Anthony, 1886, Retired				
14	DiLuzio, Antonetta E., 1891, Housewife				
15	Harrington, Robert L., 1928, Elec. Tech.				
15	Harrington, Catherine A., 1926, Housewife				
15	Harrington, Kathryn, 1953, Student				
15	Harrington, Susan, 1954, Assembly Line				
16	O'Toole, William H. Jr., 1921, M.D.C. Police				
16	O'Toole, Marjorie C., 1927, Housewife				
16	O'Toole, William H., 1949, U.S. Navy				
16	O'Toole, Michael, 1952, Gas Station				
16	O'Toole, Kevin Edward, 1953, Counselor				
16	O'Toole, Thomas, 1955, Student				
16	Haley, Eileen N., 1951, At Home				
17	Bennett, Donald F., 1929, Custodian				
17	Bennett, Mildred R., 1927, Housewife				
18	Holland, Francis W., 1932, Police Dept.				
18	Holland, Belvia L., Housewife				
19	Cummings, Lewis E., 1932, Manager				
19	Cummings, Nancy E., 1938, Housewife				
20	Ames, Dorothy W., 1919, Clerk				
20	Fitzgerald, Richard, 1931, Linotype Operator				
20	Fitzgerald, Mary, 1926, Housewife				
22	Flynn, Katherine T., 1888, Housewife				
23	Hannon, Frederick F., 1908, Traffic Manager				
23	Hannon, Eileen L., 1909, Secretary				
23	Morris, Mary M., 1887, Housewife				

GIGANTE DRIVE

1	Pavia, Frank V., 1923, Steward				
1	Pavia, Angelina, 1914, Housewife				
2	Pignone, Frank P. Jr., 1943, Ice Cream Dealer				
2	Pignone, Tae Pok, 1939, Self-employed				
3	Lucozzi, John B., 1924, Attorney				
3	Lucozzi, Matilda M., 1924, Teller				
3	Lucozzi, Lelette Joan, 1950, Student				
5	Gigante, John F., 1936, Civil Engineer				
5	Gigante, Joan B., 1938, Housewife				
6	Hall, Richard, 1940, Laundry Worker				
6	Hall, John L., 1933, Route Salesman				
6	Hall, Jeanne A., 1935, Security Agent				
6	Harney, Robert, 1953, Student				
6	Gigante, Scolastica, 1902, Retired				
8	Lodi, Gino, 1928, Architectural Eng.				
8	Lodi, Helen M., 1933, Pharmacist				
8	Malaguti, Martina L., 1901, Retired				
9	D'Angelo, Louis W., 1937, Firefighter				
9	D'Angelo, Rosalie P., 1938, Housewife				
10	Doherty, Daniel J., 1915, Business Agent				
10	Doherty, Jennie N., 1917, Housewife				
12	Gigante, Anthony, 1939, Sylvania				
12	Gigante, Ruth Ann, 1940, Housewife				

GIRARD ROAD

2	Downes, Norman W., 1911, Lawyer				
2	Downes, Dorothy H., 1916, Housewife				
2	Downes, Judith G., 1948, Admin. Asst.				
3	Khorkhorian, John S., 1900, Retired				
3	Khorkhorian, Ruth A., 1905, Housewife				
6	Gates, Esther N., 1911, Housewife				
7	Russo, Silvio, 1919, Fruit Dealer				
7	Russo, Antonetta, 1919, Housewife				
7	Russo, Carolyn, 1952, Office Worker				
7	Russo, Nicolena A., 1948, Secretary				
8	Giordani, Gennaro, 1905, Retired				
8	Giordani, Antonetta, 1909, Housewife				
9	Gay, Nelson W., 1904, Surveyor				
9	Gay, Vera G., 1906, Housewife				
10	Green, Vernon E., 1920, Foreman				
10	Green, Doris R., 1922, Housewife				
10	Green, Kurt N., 1949, Tel. Co.				
11	Cross, Lawrence E., 1921, Sales Eve. News				
11	Cross, Josephine I., 1923, Homemaker				
11	Cross, Lawrence E., 1951, Cabinet Maker				
11	Cross, Deborah, 1949, Secretary				
11	Cross, Michael C., 1954, Student				
12	Grundberg, Edwin N., 1912, Steel Worker				

GIRARD ROAD (CONTINUED)

12	Grundberg, Helen F., 1915, Secretary				
15	Richards, Charles, 1914, Harbor Pilot				
15	Richards, Mary G., 1921, Homemaker				
15	Richards, Charles II, 1946, At Home				
16	Chiulli, Alfonse Joseph, 1928, Self-employed				
16	Chiulli, Rita M., 1927, Housewife				
16	Chiulli, Janet R., 1952, Clerk-Typist				
16	Chiulli, Sharon, 1951, Secretary				
16	Chiulli, Stephen E., 1954, Student				
16	DeMatteis, Mary, 1896, At Home				Florida
17	Jivelekian, Ira A., 1916, Manager				
17	Jivelekian, Helen M., 1915, Housewife				
18	McDonough, Mary C., 1883, Housewife				
18	McDonough, Frances, 1909, Bank Teller				
19	Rittershaus, Crescentia E., 1910, Housewife				
19	O'Meara, Elaine, 1946, Housewife				Melrose
20	McClorey, Daniel M., 1915, Cleaning Business				
20	McClorey, Ann M., 1917, Housewife				
20	McClorey, Daniel P., 1946, Army Reserve				
20	McClorey, J. Steven, 1953, Student				
20	McClorey, Ann, 1954, Student				
21	Kelly, John J., 1906, Lawyer				
21	Kelly, Margaret M., 1908, At Home				
22	Kelly, Carol A., 1939, Home Economist				
22	Cunningham, James M., 1898, Retired				
22	Cunningham, Katherine R., 1899, Housewife				
23	Mozek, George, 1930, Electronics Eng.				
23	Mozek, Anna L., 1932, Housewife				
23	Celani, Emanuela, 1894, Housewife				
24	Touet, Josef, 1924, Diemaker Tech.				
25	Dalton, Robert, 1905, Retired				
25	Dalton, Margaret J., 1904, At Home				
26	Park, Helen D., 1914, At Home				
27	Dougherty, George J., 1915, U.S. Gov't.				
27	Dougherty, Mary A., 1918, Housewife				
27	Dougherty, Mary Anne, 1947, Social Worker				
27	Dougherty, Joseph M., 1954, Student				
27	Dougherty, Michael J., 1951, Student				

GLEN ROAD

4	DeFlumeri, Carl N., 1932, Mechanic				
4	DeFlumeri, Marilyn R., 1935, Housewife				
6	Kerrigan, Ralph H., 1937, All State Ins.				
6	Kerrigan, Carol E., 1937, Housewife				
8	Niestepski, Louis P., 1920, Inspector				
8	Niestepski, Adele L., 1925, Housewife				
8	Niestepski, Joanne M., 1955, Student				
10	Salerno, Alphonse A., 1915, Maint. Man				
10	Salerno, Shirley, 1922, Housewife				
10	Salerno, Paul, 1946, Baker				
10	Salerno, Sandra M., 1944, Secretary				
10	Salerno, Carol L., 1949, Town Revenue				
10	Salerno, Joseph S., 1953, Auto Mechanic				

GRANDVIEW AVENUE

13	Frenzo, Fred A., 1929, Construction Worker				
13	Frenzo, Palma A., 1933, Housewife				
13	Frenzo, Nick, 1954, Student				
13	Frenzo, Lena M., 1907, Housewife				

GRANT STREET (6-22)

6	Kaplan, Charles M., 1939, Fruit Produce				
6	Kaplan, Lucille, 1940, Housewife				
7	Chapman, Douglas M., 1945, Manager				
7	Chapman, Thelma, 1911, Bookkeeper				
8	Phelan, Jeremiah L., 1917, Salesman				
8	Phelan, Mary A., 1925, Housewife				
8	Phelan, Lynne M., 1953, Student				
8	Phelan, Jeremiah Jr., 1954, Student				
9	Enos, Anthony J.R., 1943, Machine Operator				Melrose
9	Enos, Mary, 1944, R.N.				Melrose
10	Stoumbelis, Harry, 1890, Retired				
10	Stoumbelis, Hermione, 1925, Travel Agent				
10	Stoumbelis, Themis E., 1927, Travel Avent				
12	San Angelo, Nicholas, 1914, Meat Dept. Head				
12	San Angelo, Dorothy M., 1918, Housewife				
14	Meehan, John F., 1910, Supervisor				
14	Meehan, Aldine, 1906, Housewife				
15	Mitchell, Samuel, 1893, Retired				
15	Mitchell, Justina L., 1893, Housewife				
16	Smith, Herbert L., 1930, Manager				
16	Smith, Bridget A., 1929, Housewife				
17	Conti, Pasquale J., 1925, Sign Painter				
17	Conti, Mary A., 1928, Housewife				
17	Conti, Richard W., 1952, Meat Cutter				
19	Gaudioso, Leonard P., 1922, Truck Driver				
19	Gaudioso, Genevieve A., 1924, Marilyn Sandal				

No.	Name	Age	Occupation	Residence Last Year	Nat'lty

GRANT STREET (CONTINUED)

20	Davey, John P., 1904, Register Clerk				
22	Flynn, Joseph Bernard, 1898, Retired				
22	Flynn, Viola C., 1900, Housewife				

HANCOCK STREET (205-240)

205	Stinson, Joseph, 1911, Lab. Tech.				
205	Stinson, Dorothy M., 1914, Nurse				
205	Stinson, Glenn R., 1949, Eng. Aide				
205	Sawyer, George A., 1882, Retired				
206	Palermo, Thomas V. Sr., 1926, Elec. Tech.			E. Bos.	
206	Palermo, Maria, 1926, Housewife			East Boston	
206	Palermo, Thomas V. Jr., 1953, Elec. Appren			E. Boston	
208	Huskey, Eckles B., 1947, Printer			So. Carolina	
208	Huskey, Marilyn R., 1946, Housewife			So. Carolina	
209	Sorensen, Holger J., 1932, Manager				
209	Dorensen, Dorothy E., 1937, Housewife				
210	Geremonte, Salvatore, 1889, Retired				
214	McGinness, Joseph L., 1919, Painter				
214	McGinness, Helen, 1926, Housewife				
214	McGinness, Kevin E., 1948, Zoologist				
215	Johnson, Elsie M., 1890, At Home				
215	Bonfanti, Frank P., 1924, Engineer				
215	Bonfanti, Dolly E., 1919, Housewife				
215	Deborah, Bonfanti, 1951, Student				
215	Bonfanti, Frank P. Jr., 1953, Installer				
215	Bonfanti, Francine, 1955, At Home				
216	Smith, John E., 1907, Gelatin				
218	Brace, Richard D., 1942, Business Manager				
218	Brace, Sonna J., 1940, R.N.				
219	Mahoney, Thomas Francis, 1914, School Custodian				
219	Mahoney, Margaret A., 1918, Housewife				
219	Mahoney, Michele, 1947, Legal Secretary				
219	Mahoney, Maureen R., 1955, Student				
220	Casey, Clarence A., 1934, Driver				
220	Casey, Shirley A., 1934, Housewife				
227	Barrett, Thomas M., 1914, Elec. Engineer				
227	Barrett, Barbara, 1919, Housewife				
227	Barrett, Martin A., 1946, Student				
227	Barrett, Bruce D., 1951, Rug Cutter				
227	Barrett, David T., 1951, Student				
230	Dobbert, Linda B., 1940, Counselor				
232	Cafasso, Carmen M., 1933, Gas Station Attendant				
232	Cafasso, Audrey H., 1935, Housewife				
235	Paradiso, Albert W., 1925, Hoisting Eng.				
235	Paradiso, Constance A., 1929, Housewife				
235	Paradiso, Albert W. Jr., 1953, Student				
236	Rielly, Edward V., 1935, Refrig. Repair				
236	Rielly, Louise M., 1941, Nurse's Aide				
239	Niewenhous, August S., 1953, Student			Winchester	
239	Niewenhous, Margaret M., 1921, Secretary			Winchester	
240	McCarthy, John J., 1948, Accountant				
240	McCarthy, Maryanna, 1948, Housewife				

HILLSIDE ROAD

2	Brandt, Ronald D., 1949, Mailman				
2	Brandt, Margaret M., 1952, Clerk				
2	O'Brien, Richard E., 1933, Mechanic			Somerville	
2	O'Brien, Rose Marie, 1939, Accounting Clerk			Som.	
3	Crilley, Charles W., 1939, Supervisor				
3	Crilley, Jane R., 1939, Housewife				
3	Mitchell, Forbes R., 1903, Truckdriver				
3	Post, John E., 1896, Retired				
5	Salera, Angelina, 1903, Housewife				
7	Salera, Pasquale, 1901, Retired				
7	Salera, Palma M., 1908, Housewife				
8	Valente, Frank T., 1922, Town Worker				
8	Valente, Frank T. Jr., 1951, Mechanic				
8	Valente, Elena M., 1924, Housewife				
9	Ballotta, Paul C. Jr., 1940, Foreman				
9	Ballotta, Arline M., 1941, Housewife				
10	Morrill, Betty M., 1920, Transitron				
10	Nazzaro, Anthony J., 1926, Operator				
10	Nazzaro, Emily M., 1928, Home				
12	Valente, Amelio J., 1929, Upholsterer				
12	Valente, Anthony, 1921, Gelatin				
12	Valente, Louise, 1890, At Home				
12	Sernetska, Angelina, 1912, Housewife				

JOAN AVENUE

1	Rettig, W. Edward, 1915, Analyst				
1	Rettig, Dorothy H., 1917, Housewife				
1	Rettig, John H., 1949, Appren. Mach.				
1	Rettig, Patricia, 1954, Student				
2	Kittredge, Thomas B., 1906, Retired				
2	Kittredge, L. Marguerite, 1908, Housewife				
4	O'Connor, James R., 1916, Police Officer				
4	O'Connor, Frances V., 1912, Housewife				

JOAN AVENUE (CONTINUED)

4	O'Connor, Arthur J., 1945, Teacher				
6	Kelley, John J., 1910, Supervisor				
6	Kelley, Doris A., 1909, Housewife				
7	Holt, Dexter S. Jr., 1942, Mgt. Eng.				
7	Holt, Judith C., 1946, Housewife				
8	Small, James E., 1934, Painter				
8	Small, Marilyn A., 1936, Housewife				
10	Valente, Paul, 1897, Retired				
10	Valente, Mary G., 1898, Housewife				
12	Devereaux, Robert F., 1923, Sr. Inspector				
12	Devereaux, Helen T., 1926, Housewife				
12	Devereaux, Karen M., 1951, Med. Secretary				
12	Devereaux, Diane T., 1955, Student				
15	Valente, Salvatore M., 1925, Stat. Eng.				
15	Valente, Helen L., 1931, Housewife				
15	Valente, Diana M., 1955, Student				

LEDGE STREET

3	Dunn, Francis J., 1901, Retired				
3	Dunn, Ellen A., 1904, Housewife				
7	Allain, Peter, 1922, Technician				
7	Allain, Mae, 1922, Housewife				
7	Allain, Stephen, 1952, Student				
14	Cryan, Joseph P., 1928, M.B.T.A.				
14	Cryan, Elizabeth A., 1937, Housewife				
15	Moore, Lawrence E., 1921, Hoods Ice Cream				
15	Moore, Marie J., 1920, Housewife				
15	Moore, Joseph, 1954, Student				
17	Bohling, George P., 1930, Salesman				
17	Bohling, Marie A., 1928, Housewife				
17	Bohling, Jean, 1954, Student				
17	Bohling, Katherine A., 1953, Tel Co.				
17	Bohling, Stephen P., 1955, Student				
30	Brammer, Harmon E., 1931, Engineer				
30	Brammer, Edith V., 1930, Housewife				
30	Brammer, James B., 1954, Student				

LEE STREET

4	Elia, Salvatore R., 1942, Self Employed				
4	Elia, Betty J., 1943, Sales Clerk				
5	Colburn, John J., 1932, Exper. Mach.				
5	Colburn, Joan F., 1932, Housewife				
5	Colburn, Cathleen M., 1955, Hairdresser				
6	Kolb, Charles E., 1945, Research				
6	Kolb, Susan F., 1945, Student				
7	Vernaglia, Joshua, 1944, Attorney			Chicago	
7	Vernaglia, Carolyn, 1945, Teacher			Boston	
8	Hahn, Richard H., 1942, Veterinarian			Conn.	
8	Hahn, Tana J., 1945, Housewife			Conn.	
9	Nesci, Joseph Michael, 1948, Elec. Tech.			Boston	
9	Turner, John E., 1938, Electrician			Brighton	
10	Rountree, W. Dekle, 1941, Student				
10	Rountree, Mary B., 1942, Teacher				
11	Masterson, Paul F., 1944, Dentist				
11	Masterson, Roberta A., 1946, R.N.				
12	Schneider, Irwin H., 1925, Marketing Advt.				
12	Schneider, Evelyn A., 1922, Housewife				
12	Schneider, Dale Brook, 1947, Ins. Supervisor				
14	Fecitt, Robert L., 1943, Health Care Consultant			Pa	
14	Fecitt, Anne E., 1942, Homemaker			Pa.	
15	Pineo, Clayton E., 1908, Developing Eng.				
15	Pineo, Florence, 1920, Housewife				
16	D'Angona, Peter, 1924, Attorney			Conn.	
16	D'Angona, Patricia, 1929, Housewife			Conn.	
17	Silva, Louis E., 1942, Engineer			Washington	
17	Silva, Vera, 1943, Housewife			Washington	
18	Willis, Bruce A., 1932, Consultant				
18	Willis, Joan W., 1932, Office Manager				
18	Willis, Dona Jeanne, 1954, Secretary				
19	Falsone, Phyllis, 1931, Housewife				
19	Falsone, Denise, 1955, Student				
20	Dellovo, Nicholas, 1906, Retired				
20	Dellovo, Marie C., 1937, Research				
20	Dellovo, Frances, 1916, Accounting Clerk				
21	Wanken, John, 1917, District Manager			Marlboro	
21	Wanken, Ethel M., 1909, Housewife			Marlboro	
22	Sawyer, Hazel W., 1889, At Home				
22	Dunbar, Edna W., 1914, Companion				
23	Doane, Debbie, 1955, Student				
23	Newell, Ralph S., 1922, Carpenter				
23	Newell, Jacqueline R., 1926, Interior Decorator				
24	Lents, George M., 1937, Trader			New York	
24	Lents, Irma E., 1938, Housewife			New York	
26	Carapessa, Sarah, 1912, At Home				
26	Giannasoli, Lucy A., 1942, Hairdresser				
27	Poythress, John, 1931, Supt.				
27	Poythress, Joanne, 1932, Housewife				
27	Poythress, Terry Weaver, 1954, Draftsman				

No.	Name	Age	Occupation	Residence Last Year	Nat'lty
	LEE STREET (CONTINUED)				
28	Diman, Charles N.,	1942,	Chem. Eng.		Penn.
28	Diman, Betty B.,	1941,	Housewife		Penn.
29	Cohen, Martin,	1911,	Dentist		Korea
29	Cohen, Dorothy J.,	1947,	Housewife		Korea
32	Cornett, Emaline,	1929,	Exec. Secretary		
32	Hurlbert, Elizabeth C.,	1923,	Admin. Asst.		
33	Gessert, John W.,	1938,	Asst. Vice Pres.		
33	Gessert, Anne C.,	1941,	Housewife		
34	Wilson, Mac F.,	1930,	U.S.A.F.		
34	Wilson, Debra Ann,	1955,	Student		
35	Silvia, Francis,	1929,	Plumber		
35	Silvia, Beverly A.,	1946,	Housewife		
37	Argiro, Eugene T.,	1940,	Plumber		
37	Argiro, Antoinette C.,	1942,	Housewife		
40	Levenson, Lawrence,	1927,	Design Eng.		
40	Levenson, Claire M.,	1935,	Housewife		
41	Ciamarra, Nicolas P.,	1938,	Mason Worker		
41	Ciamarra, Sandra,	1938,	Housewife		
42	Rafferty, James F.,	1909,	Penn Central R.R.		
42	Rafferty, Mary L.,	1914,	Clerk		
42	Rafferty, James Francis Jr.,	1942,	Maintenance		
42	Rafferty, Kevin M.,	1950,	Student		
42	Huston, Maureen P.,	1952,	Student		
45	Stoddard, John G.,	1913,	Fulham & Maloney		
45	Stoddard, Dorothea M.,	1918,	Housewife		
45	Stoddard, Ann Marie,	1951,	Clerk		
45	Laracy, Denise M.,	1955,	Student		
45	Stoddard, Thomas M.,	1955,	Student		
48	Gargano, John,	1916,	Factory Worker		
48	Gargano, Maria,	1927,	Housewife		
48	Gargano, Jean,	1953,	Student		
48	Secondini, Antonio,	1889,	Retired		
48	Secondini, Fortunata,	1885,	Housewife		
50	Spooner, Herbert G.,	1942,	Civil Eng.		
50	Spooner, Mary M.,	1942,	Housewife		
52	Cascio, Matthew B.,	1931,	Barber		
52	Cascio, Anna L.,	1934,	Housewife		
52	Cascio, Matthew V.,	1955,	Student		
	LEXINGTON STREET				
2	Robillaid, Gene A.,	1937,	Engineer		
2	Robillaid, Catherine J.,	1937,	Housewife		
4	Gordon, Leonard,	1932,	Ironwork		
4	Gordon, Rita C.,	1932,	Housewife		
4	Gordon, Margaret E.,	1954,	Secretary		
5	Velten, Clifford A.,	1915,	Sales Manager		
5	Velten, Alice E.,	1919,	Housewife		
6	DiNapoli, Richard V.,	1946,	Electrician		
6	DiNapoli, Diane E.,	1946,	Housewife		
7	McTighe, William R.,	1954,	Student		
7	McTighe, Rosemary,	1916,	Nurse		
8	Withrow, Gordon C.,	1925,	Inspector		
8	Withrow, Barbara R.,	1928,	Box Factory		
8	Withrow, David A.,	1955,	Student		
8	Withrow, Kevin G.,	1952,	U.S. Air Force		
9	Teal, Walter B.,	1930,	Automotive Manager		
9	Teal, E. Anne,	1931,	Housewife		
9	Teal, Joyce A.,	1954,	Student		
10	Smith, Kenneth A.,	1943,	Machinist		
10	Smith, Anne M.,	1947,	Housewife		
12	Flanagan, George S.,	1918,	P.O.		
12	Flanagan, Kathleen M.,	1922,	Housewife		
12	Flanagan, Peter A.,	1949,	Computer		
14	Brewster, Marcus V.,	1913,	Civil Right Rep.		
14	Brewster, Janet B.,	1921,	Housewife		
	LINDENWOOD ROAD				
8	Folk, Valerie F.,	1949,	Clerk		
8	MacKaracher, James F.,	1906,	Retired		
8	MacKaracher, Gertrude,	1909,	Housewife		
8	Brindle, Jane E.,	1946,	Bank Work		
10	Jones, Orville A.,	1923,	Lab. Tech.		
10	Jones, Barbara P.,	1920,	Physician		
10	Lindquist, Harold C.,	1906,	Retired		
10	Lindquist, Mary E.,	1917,	Nurse		
12	Newton, Elizabeth L.,	1904,	Housewife		
12	Reed, Barker E. Jr.,	1951,	Platform Worker		
12	Reed, Mary,	1953,	Housewife		
14	McCarthy, Harold C.,	1920,	Welder		
14	McCarthy, A. Corinne,	1928,	Choate Hospital		
14	McCarthy, Curtis,	1953,	Student		
14	Beekman, Genevieve,	1913,	At Home		
14	Beekman, Deborah M.,	1954,	Student		
16	Jordan, Patrick F. Jr.,	1944,	Field Rep.		
16	Jordan, Kathleen A.,	1944,	Housewife		
16	Mahoney, John F. Jr.,	1953,	Carpenter		
16	Mahoney, Karen D.,	1951,	Housewife		
17	Rotondi, Arthur J.,	1908,	Constractor		
	LINDENWOOD ROAD (CONTINUED)				
17	Rotondi, F. Helen,	1917,	Housewife		
17	Rotondi, Lawrence J.,	1947,	Construction		
17	Rotondi, Stephen E.,	1951,	Student		
18	Marquis, Eugene A.,	1940,	Baker		
18	Marquis, Maureen J.,	1944,	Housewife		
18	Leonard, Michael J.,	1950,	Computer Tech.		
18	Leonard, Roberta J.,	1952,	Microfilm Tech.		
20	Ellis, Robert M.,	1941,	Treasurer		
20	Ellis, Bonnie L.,	1944,	Housewife		
22	Fraughton, Clarence A.,	1924,	Printer		
22	Fraughton, Jean M.,	1953,	Accounting Clerk		
22	McHatton, Carol,	1940,	Housewife		
34	Barry, Eileen A.,	1919,	Office Worker		
35	Cormier, Maurice J.,	1925,	Elec. Eng.		
35	Cormier, Marjorie M.,	1922,	Housewife		
35	Cormier, Richard A.,	1955,	Student		
38	Abbott, Charles H.,	1932,	Auto Salesman		
38	Abbott, Beverly A.,	1936,	Housewife		
39	Reid, Robert L.,	1920,	Engineer		
39	Reid, Shirley M.,	1922,	Housewife		
39	Reid, Deborah,	1951,	Clerk		
39	Reid, Rebecca,	1954,	Student		
40	Vaughan, Brenton W. Jr.,	1920,	Heavy Equipment		
40	Vaughan, Barbara C.,	1921,	Insurance		
40	Vaughan, Linda,	1951,	Student		
41	Vaughan, Vivian B.,	1904,	At Home		
42	McCarthy, Edward J.,	1939,	Iron Worker		
42	McCarthy, Claire M.,	1942,	Housewife		
43	Hansis, Louis,	1922,	Insurance		
43	Hansis, Phyllis A.,	1925,	Housewife		
43	Hansis, Jeffrey Louis,	1949,	Student		
43	Hansis, Donna M.,	1952,	Student		
43	Hansis, Deborah,	1954,	Student		
45	McIntosh, William A.,	1915,	Salesman		
45	McIntosh, Margaret J.,	1910,	Housewife		
46	Palumbo, John W.,	1920,	Civil Engineer		
47	Saxby, Orvis H.,	1900,	Attorney		
47	Saxby, Helen R.,	1901,	Housewife		
49	Niven, Catherine E.,	1902,	Housewife		
50	Dole, Robert F.,	1917,	Publisher		
50	Dole, Louise A.,	1921,	Housewife		
51	Cullen, John R.,	1930,	IRS		
51	Cullen, Evelyn M.,	1930,	Housewife		
51	Cullen, John R.,	1953,	Student		
52	White, John J. Jr.,	1936,	Postal Worker		
52	White, Elizabeth A.,	1939,	Housewife		
56	Palumbo, Richard V.,	1928,	Civil Engineer		
56	Palumbo, Marguerite J.,	1934,	Housewife		
	MAIN STREET (228-321)				
228	Winton, Robert,	1927,	Receiver		
228	Winton, Loretta C.,	1935,	Shirt Presser		
241	Cassidy, Mildred R.,	1935,	Teacher		
258	Barter, Alexander Jr.,	1923,	Metalcrafter		
258	Barter, Margaret,	1924,	Transitron		
260	Hartford, Barbara L.,	1943,	Housewife		
262	Kilroy, Joseph P.,	1918,	Sheetmetal Worker		
262	Kilroy, Marion,	1919,	Housewife		
262	Kilroy, Joseph W.,	1943,	Investigation		
262	Kilroy, Kenneth P.,	1953,	Student		
262	Kilroy, Kevin P.,	1953,	Student		
262	Kilroy, Robert P.,	1950,	Student		
262	Briggs, David G.,	1947,	U.S.A.		
262	Briggs, Carolyn M.,	1945,	Secretary		
264	Landers, Francis J. Jr.,	1953,	Cabinet Maker		
264	Landers, Robert G.,	1954,	Student		
264	Savard, George N. Jr.,	1936,	Truck Driver		
264	Savard, Lena R.,	1930,	Clerk		
266	Barnes, Carla H.,	1897,	Housewife		
269	Brown, Stephen M.,	1939,	Carpenter		
269	Brown, Grace M.,	1902,	At Home		
269	DerHohannesian, Bernsice,	1918,	Waitress		
270	Livingston, Stanley B.,	1945,	Aircraft Mech.		N.J.
270	Latulip, Cynthia,	1950,	Vet. Assistant		
270	McNeil, Daniel J.,	1944,	Marketing Asst.		
270	McNeil, Nancy A.,	1941,	Education		
270	Tripp, Bonnie J.,	1953,	Secretary		
272	Davis, C. Joseph,	1949,	Tel. Co.		
274A	Callahan, Theresa M.,	1917,	Homemaker		
274A	Packard, Albert B. Sr.,	1919,	Mechanic		
274B	Moran, Robert J.,	1937,	Expeditor		
274B	Moran, Carol J.,	1939,	Housewife		
278	Meister, Albert R.,	1934,	Elec. Technician		
278	Meister, Helen M.,	1930,	Housewife		
280	Doyle, Mary E.,	1925,	Office Work		
280	Doyle, Margaret A.,	1888,	Housewife		
280	Feindel, Dorothy R.,	1928,	Housewife		
280	Feindel, Donna L.,	1951,	Secretary		
280	Feindel, Cheryl A.,	1953,	Student		

No.	Name	Age	Occupation	Residence Last Year	Nat'lty

MAIN STREET (CONTINUED)

280 Wheaton, Lillian, 1897, Housewife
284 Sullivan, Joseph D., 1938, P.O.

MANISON STREET

12 Dawson, Charles W. III, 1948, Cook
12 Kustra, Robert W., 1946, Carpenter
12 Conley, Daniel W. Jr., 1947, Painter
14 Holtsberg, Alma L., 1875, Housewife
14 Holtsberg, Elizabeth A., 1913, Secretary
14 Holtsberg, Esther A., 1902, Retired
16 Oliver, Ferdinand J., 1901, Retired
16 Oliver, Lillian, 1912, Housewife
18 Butler, Doris M., 1924, Housewife
20 LaSalle, Norman F., 1915, Undertaker
20 LaSalle, Ethel M., 1922, Transitron
20 Cain, Lucy M., 1889, Housewife
20 Darling, Carolyn S., 1952, Bookkeeper

MAPLE STREET (31-68)

31 Blauvelt, Evelyn J., 1905, Waitress
31 Blauvelt, Walter H., 1946, U.S. Marines
31 Blauvelt, Ellida, 1947, Housewife
31 Goudey, Robert E., 1903, Carpenter
31 Goudey, Ella M., 1904, Housewife
31 Hughes, Dorothy, 1929, At Home
32 Russell, Douglas Smith, 1928, Elec. Tech.
32 Russell, Juliet, 1930, Ward Secretary
32 Russell, David W., 1953, Maintenance Work
32 Russell, Diane, 1952, Secretary
33 Longo, Frederick A., 1947, U.S. Air Force
33 Longo, Benjamin, 1921, Public Works
33 Longo, Geraldine A., 1943, R.N.
34 Gelfand, Leonard, 1919, Engineer
34 Gelfand, Sylvia G., 1923, Housewife
34 Gelfand, Jeffrey A., 1951, Student
34 Andler, Irwin, 1947, Student
34 Andler, Karen, 1949, Housewife
34 Hickey, Adrew F., 1923, Executive
35 Hickey, Mary D., 1922, Housewife
35 Hickey, Frances, 1954, Student
36A Kelly, James, 1941, Agent
36A Kelly, Theresa, 1942, Secretary
36 Powers, Marguerite C., 1908, Housewife
37 Beane, Joseph L., 1930, Baker
37 Beane, Carolyn A., 1931, Housewife
37 Lee, Jin Joo, 1942, Chemist Korea
37 Lee, Jai Saak, 1945, Homemaker Korea
38A Bartoli, Joseph, 1892, Retired
38A Bartoli, Annie, 1894, At Home
38 Milano, Joseph B., 1933, Truckdriver
38A Milano, Josephine, 1931, At Home
38 Milano, Liborio B., 1926, Truckdriver
38A Milano, Tena A., 1929, At Home
38A Milano, Vincent, 1923, Draftsman
39 Grinski, Kenneth A., 1946, Field Engineer Waltham
39 Grinski, Ruthanne, Secretary Medford
39 Rouse, Andrew E., 1948, Asst. Dir. Cambridge
39 Rouse, Karen M., 1950, Secretary Conn.
41 Ransom, David Penhall, 1932, Minister
41 Ransom, Louise Swett, 1930, Homemaker
42 Gigante, Rose M., 1919, Lab. Technician
43 DiMarco, Dominic, 1925, Elec. Tech.
43 DiMarco, Clara D., 1930, Housewife
43 DiMarco, David, 1954, Counterman
43 DiMarco, Mary T., 1953, Student
44 Lee, Mary E., 1898, Housewife
45 Renzetti, Carl L., 1939, Self-employed
45 Renzetti, Dawn M., 1942, Legal Secretary
46 Yianacopolus, Louis, 1937, Police Officer
46 Yianacopolus, Mary A., 1939, Housewife
58 Laskey, Kenneth L., 1925, Real Estate
58 Laskey, Phyllis F., 1932, Housewife
58 Laskey, Kenneth L., 1955, Student
60 Wheaton, Asenath, 1934, Housewife
62 Crosby, William E., 1906, Retired
62 Crosby, Ann G., 1910, Housewife
62 Crosby, Gerald J., 1946, Student
62 Crosby, Thomas M., 1941, Maintenance
66 Maloney, Richard T., 1945, Technician
66 Randall, Mark D., 1946, Carpet Installer
68 Garner, Douglas, 1944, Mechanic England British
68 Garner, Sheila, 1948, Secretary England British

MERROW LANE

2 Turner, William J., 1935, Project Manager
2 Turner, Eiko, 1933, Housewife
4 O'Connell, Edward J., 1910, Office Manager

MERROW LANE (CONTINUED)

4 O'Connell, Regina A., 1914, Housewife
4 O'Connell, Denise N., 1950, Student
4 O'Connell, Michele, 1948, Office Work
4 O'Connell, Richard, 1953, Student
5 Ottavi, Guido A., 1913, Teacher
5 Ottavi, Carmen L., 1917, Housewife
5 Ottavi, Dominic J., 1945, At Home
5 Ottavi, Ellen A., 1953, Student
5 Ottavi, Thomas G., 1948, At Home
6 Russell, Lois M., 1930, Housewife
7 DeMinico, Frank W., 1918, Investigator
7 DeMinico, Helen H., 1919, Clerk
8 Lane, Donald F., 1915, P.O.
8 Lane, Shirley F., 1925, Secretary
8 Manser, Gladys R., 1900, Housewife
9 Cavanaugh, Richard E., 1932, Elec. Supt.
9 Cavanaugh, Shirley A., 1936, Housewife
10 Doran, Robert P., 1936, Teacher
10 Doran, Marlene C., 1942, Housewife

MONTVALE AVENUE (44-105)

44 Cain, Lester E., 1913, Boston Sand
44 Cain, Doris H., 1910, Housewife
46 Rostrum, Carl F., 1911, Electrician
46 Rostrum, Blanche V., 1914, Shoe stamper
48 Salvage, Harold S., 1893, Retired
48 Salvage, Catherine H., 1907, Housewife
48 Salvage, Kevin G., 1951, Policeman
48 Salvage, Roger A., 1937, U.S. Navy
48 Salvage, Judith W., 1943, Housewife
48 Salvage, James E., 1940, Merchant Seaman N.Y.
50 Duff, Albert J., 1911, Fireman
50 Duff, Mary J., 1912, Housewife
50 Duff, C. Marie, 1934, R.N.
50 Duff, Margaret M., 1947, L.P.N.
51 Eastman, Merle C., 1910, Chief Engineer
51 Eastman, Almena L., 1901, Housewife
53 Gross, Linda R., 1945, Student
53 Spooner, Edwin G., 1930, Town Laborer
71 Bryant, Clayton E., 1902, Accountant
71 Bryant, Mildred L., 1902, Housewife
73 Blaisdell, Bennett N., 1911, Meatcutter
73 Blaisdell, Edna G., 1911, Clerk
73 Meehan, Barry E., 1950, Milkman
73 Meehan, Betsy C., 1951, Housewife
73A Howes, Helen L., 1893, Housewife
75 Kenson, Earl A., 1907, Railway Express
75 Kenson, Ruth E., 1915, Cashier
75 Kenson, George L., 1941, Accountant
75 Nickerson, Harold N., 1915, General Mech.
75 Nickerson, June L., 1924, Housewife
75 Nickerson, Peter N., 1950, U.S.A.F.
85 Campanella, Dorothy, 1937, At Home
95 Rivera, Prospere C., 1933, N.E. Paper Box
95 Rivera, Maria, 1933, Housewife
95 Rivera, Megdalia, 1950, At Home
97 Cassidy, Robert, 1906, Retired
97 Cassidy, Christena E., 1918, Housewife
99 Mason, Carl G., 1930, Machinist
99 Mason, Marguerita, 1931, Clerk
103 Milley, Robert R., 1942, Teacher
103 Milley, Janet W., 1943, Teacher
105 O'Toole, Ruby M., 1902, Housewife

PARK STREET (1-170)

11 Alterio, Gerard S., 1943, Millright Wkr.
11 Alterio, Evelyn, 1946, Housewife
13 Dennen, George A., 1896, Metal Pattern Maker
13 Dennen, Ethel C., 1890, Housewife
17 Kirby, Robert A., 1940, Fireman
17 McKirdy, Colin, 1934, Librarian
18 Richardson, Esther N., 1913, Bookkeeper
19 O'Toole, Richard P., 1945, Mechanic
19 O'Toole, Florence M., 1949, Office Work
20 McCarthy, Clarence W., 1910, Manager
20 McCarthy, Marjorie L., 1909, Housewife
23 Nowak, Bernd D., 1945, Research Asst.
23 Nowak, Judith, 1943, Research Asst.
23 Pecora, Thomas J., 1944, Elec. Tech.
23 Pecora, Donna L., 1948, Secretary
23 Steph, Edward H., 1942, Sensor Fabricator
23 Steph, Marian, 1948, Housewife
26 Marsh, Wilbur A., 1918, Welder
26 Marsh, Edna F., 1921, Housewife
26 Marsh, Terry L., 1947, Lab. Tech.
31 Langone, Frederick W., 1926, Master Plumber
31 Langone, Angela M., 1933, Housewife
35 Barbaro, Vincent, 1910, Safety Engineer

STONEHAM LUMBER Company

"LET US HELP BUILD YOUR FUTURE"

COMPLETE BUILDING & REMODELING
NEEDS FOR HOMEOWNERS & CONTRACTORS

ANDERSON Windows
ARMSTRONG Ceilings
BIRD Shingles
BRUCE Floors
MARLITE
MORGAN Doors
PELLA Doors & Windows
STANLEY Tools
WELDWOOD Paneling

HOME CENTER - GIFT SHOPPE

438-1122

master charge

BANKAMERICARD

211 MAIN ST., STONEHAM

ROBERT F. O'NEIL INSURANCE

WHERE YOU CAN INSURE...
YOUR LIFE - HOME - AUTO
BUSINESS - PERSONAL PROPERTY

WHERE YOU'LL RECEIVE...
FAST FRIENDLY SERVICE, LOW COST
PACKAGE PLANS, MONTHLY PAYMENTS

477 MAIN STREET 438-5000 STONEHAM, 02180

PROFESSIONAL QUALITY GUARANTEED

DeMelis Florist

WEDDING BOUQUETS
FUNERAL DESIGNS
CORSAGES • POTTED PLANTS • CUT FLOWERS
WEDDING FAVORS & INVITATIONS

397 MAIN ST, STONEHAM 438-6910

See THE O'BRIENS & ASSOCIATES

Countryside Realty

34 MONTVALE AVENUE
STONEHAM

438-1766 438-1767

ROBERT'S BOUTIQUE

284 MAIN ST, STONEHAM

HAIR STYLING • HAIR COLORING
• PERMANENTS
• WIGS • COSMETICS •

Mon, Tues, Sat 9-5; Wed. Thurs, Fri 9-9

AIR CONDITIONED SALON & DRYERS **438-0767** 438-9740 MALE & FEMALE STYLISTS

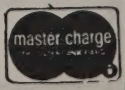

No.	Name	Age	Occupation	Residence Last Year	Nat'lty

PARK STREET (CONTINUED)

35 Proia, Anthony J., 1934, Carpenter
35 Proia, Marie T., 1939, Housewife
36 DelRossi, George A. Jr., 1947, Shoecutter
36 DelRossi, Linda J., 1950, Tel. Co.
36 Rosati, William J., 1916, Shoecutter
36 Rosati, Rita M., 1917, Housewife
45 Boutchia, John M. Jr., 1917, Machinist
45 Boutchia, Margaret E., 1952, Housewife
57 Kelly, Linda J., 1918, Housewife
57 Kelly, Kathleen, 1954, Waitress
57 Kelly, David M., 1952, Student
57 Kelly, Paula M., 1951, Secretary
60 Comstock, Elizabeth M., 1917, Insurance
60 MacIntyre, Mary Agnes, 1891, Housewife
61 Leighton, Leon R., 1946, Barber
61 Leighton, Marsha A., 1947, Housewife
62 O'Neil, Robert A., 1929, Electrician
62 O'Neil, Margaret E., 1929, Housewife
62 O'Neil, Robert A. Jr., 1953, Electrician
62 O'Neil, Kathleen Ann, 1954, Student
65 Woods, Francis J., 1916, Cement Mason
65 Woods, Helen M., 1917, Housewife
65 Woods, Ellen T., 1954, Student
65 Woods, Patricia, 1955, Student
74 Wagner, Fred A., 1924, Business Owner
74 Wagner, Iolanda V., 1928, Housewife
80 O'Brien, Daniel J., 1942, Accountant
80 O'Brien, Margaret Ann, 1946, Med. Technician
85 Bennett, Thomas V., 1945, Lawyer
85 Bennett, Catherine R., 1945, Housewife
86 Gura, Lawrence, 1912, Equipment Cleaner
86 Gura, Grace, 1911, Housekeeper
86 Trozzi, Alfred J., 1913, Barber
99 Mundo, Charles W., 1939, H.P. Hood
99 Mundo, Dale V., 1938, Housewife
101 Quirk, Michael J., 1904, Retired
101 Quirk, Rita M., 1916, Housewife
103 Benker, William, 1897, Retired
103 Benker, Teresa M., 1895, Housewife
109 Finch, Alan J., 1946, Manager
109 Finch, Jane C., 1947, Housewife
112 Wexler, Ida, 1914, Clerk
113 LeVangie, Charles A., 1908, P.O.
113 LeVangie, Rosemary, 1910, Housewife
116 Tourian, Yervant, 1900, Tailor
116 Tourian, Sirvart, 1905, Housewife
116 Tourian, Kourkan, 1931, At Home
119 Hamilton, William E., 1925, Lineman
119 Hamilton, Anne A., 1924, Housewife
122 Monteiro, Donald, 1932, Truckdriver
122 Monteiro, Ellen D., 1932, Housewife
123 Dunn, Francis J. Jr., 1944, Hospital Pharmacist
123 Dunn, Sue Ellen M., 1944, Housewife
124 Duffy, Arthur J. Jr., 1945, Banker
124 Duffy, Anne G., 1944, Housewife
124 McGrew, George J., 1946, R.N.
124 McGrew, Patricia, 1949, Housewife
131 Wood, Eugene J., 1899, Vice-President
131 Wood, Charlotte M., 1909, At Home
132 Minghella, Alfonso J., 1924, Laborer
132 Minghella, Priscilla A., 1930, Housewife
132 Minghella, Allen J., 1954, Army
139 MacLennan, Arthur A., 1908, Chemical Worker
139 MacLennan, Grace B., 1912, Housewife
140 Wegner, Stanley, 1927, Metal Worker
140 Wegner, Elizabeth Hill, 1936, Secretary
147 Schultz, Charles A., 1885, Retired

POMEWORTH STREET

2 Nickerson, Melvin W., 1921, Printer
2 Nickerson, Diane K., 1954, Student
2 Nickerson, Carmela L., 1922, Housewife
2 Edgell, John L., 1943, Machinist
2 Edgell, Ann J., 1947, Housewife
9 Smith, George F., 1909, Clergyman
9 Roche, John F., 1932, Clergyman
9 Curtin, Eugene P., 1931, Clergyman
9 Driscoll, Richard A., 1924, Clergyman
9 Malone, Richard J., 1946, Clergyman
9 Meady, Mary, 1909, Cook
10 Manley, Noreen A., 1928, Cook
10 Sister Agnes, Teacher
10 Sister Ann Bernardine, Teacher
10 Sister Ann Carver, Teacher
10 Sister Ann Cecilia, Teacher of Music
10 Sister Ann Elizabeth Brunt, Teacher
10 Sister Elizabeth J. Fraser, Para Professional
10 Sister Ellen Maureen Costello, Teacher
10 Sister Irma Meuse, Principal

POMEWORTH STREET (CONTINUED)

10 Sister Kathleen M. Leonard, 1947, Teacher
10 Sister Margaret Eleanor, 1916, Teacher
10 Sister Philip, Teacher
10 Sister Shawn Marie McDermott, Teacher
13 Pettengill, Gordon S., 1912, Auto Dealer
13 Pettengill, Edith S., 1878, Housewife
13 Shaw, Donald A., 1906, Retired Melrose
13 Shaw, Mildred I., 1910, Secretary Melrose
15 Donovan, William A., 1922, Custodian
15 Donovan, Irene C., 1925, Teacher
15 Donovan, Kathleen M., 1947, Secretary
15 Donovan, William A. Jr., 1952, Factory Worker
15 Donovan, Rose I., 1948, Nurse
15 Donovan, Mary E., 1954, Student
22 Risi, Lydia, 1908, Teacher
22 Pekins, David G., 1949, Teacher
22 Pekins, Adele, 1949, Teacher
26 Brophy, John P., 1906, Retired
26 Brophy, Mary A., 1908, Housewife
28 Kartes, Elaine M., 1938, Inspector
28 Ralphs, Shirley A., 1940, Switchboard Oper.
30 Wortman, Gordon, 1908, Cook
30 Wortman, Alice M., 1922, Secretary
30 Wortman, Marie, 1931, Clerk
30½ Halstead, Warren E., 1945, Cabinet Maker
30½ Halstead, Beverly A., 1947, Housewife
32 Manzo, Helen M., 1899, Retired
34 Canning, Joseph P., 1896, Retired
34 McCarthy, Helen C., 1907, Bookkeeper
42 Corum, Dorothy M., 1909, Housewife
42 Corum, Dorothy P., 1940, Teacher
44 Morin, Alice M., 1905, Retired
44 Potter, Mary T., 1887, Housewife
45 Angi, Michael J., 1926, Maint. Machinist
45 Angi, Estelle J., 1931, Hairdresser
45 Angi, Michael J. Jr., 1951, Electrician
45 Virusso, Joseph, 1906, Retired
45 Virusso, Etta, 1906, Housewife
47 Radigan, Robert E., 1920, Custodian
47 Radigan, Ruth V., 1925, Housewife
47 Radigan, Roberta M., 1951, Student
47 Radigan, Virginia M., 1954, Student
49 Saccoccio, Joseph A., 1937, Custodian
49 Saccoccio, Domenica, 1934, Housewife

POPLAR STREET

2 English, Kathryn B., 1895, Housewife
2 Reynolds, Genevieve F., 1896, Nurse
3 Savelo, Louise J., 1922, Secretary
3 Savelo, Palma, 1891, Housewife
5 Picano, Attilio A., 1906, Gelatin
5 Picano, Michaelina, 1915, Housewife
5 Picano, Beatrice V., 1947, Legal Secretary
7 Tremblay, Francis J., 1912, Self-employed
7 Tremblay, Theresa, 1912, Housewife
7 Tremblay, Robert, 1948, Window Cleaner
7 Tremblay, Francis W., 1952, U.S.A.F.
9 Ryder, Manchester R., 1892, Retired
9 Ryder, Charlotte G., 1909, Housewife Lexington
9A Hayden, Eva F., 1892, Retired
11 Connor, George R., 1891, Retired
11 Connor, Grace L., 1894, Retired

RAFFERTY ROAD

2 Coutu, Roger C., 1924, Self-employed
2 Coutu, Mary E., 1934, Housewife
4 Mahoney, George A., 1911, Foreman
4 Mahoney, Ruth M., 1914, Housewife
4 Mahoney, George A., 1949, U.S. Army
4 Mahoney, Maryuth, 1953, Student
4 Mahoney, Barbara A., 1955, Student
6 Vallance, Grace A., 1895, Retired
6 Vallance, William H., 1918, Machinist
6 Vallance, Eleanor L., 1918, Housewife
6 Vallance, David P., 1950, U.S. Navy
6 Vallance, Peter J., 1948, Student
8 Olson, John O., 1935, Salesman
8 Olson, Virginia H., 1936, Housewife
10 Galeota, John A., 1923, Barber
10 Galeota, Sarah, 1928, Beautician
10 Gatnik, Kathryn M., 1950, Dental Asst.

RICHARDSON ROAD

2 Standish, James L., 1920, Sheetmetal Worker
2 Standish, Joyce, 1924, Housewife
5 Cosgrove, Timothy J., 1947, Plumber
5 Cosgrove, Christine A., 1948, Bookkeeper

No.	Name	Age	Occupation	Residence Last Year	Nat'lty

RICHARDSON ROAD (CONTINUED)

7	Morrill, Isabel R., 1902, Housewife				
8	Bowen, John R., 1907, Pipe Fitter				
8	Bowen, Agnes E., 1907, Housewife				
10	Marrochello, Dominic P., 1926, Manager				
10	Marrochello, Lillian, 1926, Housewife				
10	Marrochello, Peter D., 1955, Student				
11	D'Amore, Americo M., 1918, Maintenance				
11	D'Amore, Leona, 1923, Housewife				
11	D'Amore, Gregory, 1952, Student				
12	Bicknell, Julia E., 1896, Housewife				
15	Callahan, John E., 1926, Meatcutter				
15	Callahan, Elaine D., 1926, Housewife				
15	Callahan, John E. Jr., 1949, New Eng. Tel.				
15	Callahan, Susan, 1954, Student				
17	Alves, Theodore P., 1921, Engineer				
17	Alves, Natalie M., 1921, Housewife				
17	Alves, Ellen M., 1948, Medical Secretary				
17	Alves, Donna J., 1952, Factory Worker				

ROWE STREET

3	Whitcher, Elizabeth, 1912, Pinwheel Maker				
4	Fogarty, Vincent G., 1946, M.B.T.A.				
4	Fogarty, Judith A., 1945, Housewife				
5	Barrasso, Dorothy M., 1918, Housewife				
5	Barrasso, William F., 1946, Accountant				
5	Barrasso, Elizabeth J., 1952, Bank Teller				
6	Cray, John J., 1913, Machinist				
6	Cray, Margaret F., 1918, Housewife				
6	Cray, Noreen D., 1952, Student				
6	Pierce, Raymond J., 1896, Retired				
6	Pierce, Frances B., 1897, At Home				
7	Maine, Charles R., 1933, Supervisor				
7	Maine, Claudia R., 1944, Housewife				
8	Smith, Charles L., 1938, Ind. Relations				
8	Smith, Elizabeth A., 1940, Housewife				
9	Meister, Mildred W., 1895, Housewife				

SAN JOSE TERRACE

3	Christian, Ernest S., 1913, Treasurer				
3	Christian, Catherine M., 1919, Housewife				
4	Santosuosso, Samuel, 1916, Mechanic				
4	Santosuosso, Mary Ann, 1918, Housewife				
5	York, Leighton H., 1910, Executive Clerk				
5	York, Marjorie E., 1912, Housewife				
5	York, Herbert B., 1945, Record Buyer				
7	Smith, Rudolph W., 1931, Minister				
7	Smith, Joyce A., 1938, Secretary				
8	D'Angelo, Peter R., 1939, Financial Specialist				
8	D'Angelo, Susan R., 1938, Housewife				
9	Hall, Denis R.				
9	Hall, Pauline				
11	Gibbons, John V. Jr., 1936, Director of Maint.				
11	Gibbons, Margaret A., 1937, Homemaker				
12	Guletsky, Nicholas, 1925, Engineer				
12	Guletsky, Ann, 1926, Housewife				
12	Guletsky, Nicholas III, 1952, Student				
12	Guletsky, Lynne, 1951, Student				
14	Devlin, James T., 1920, Printer				
14	Devlin, Frances G., 1919, Housewife				
14	Devlin, Ann F., 1951, Office Worker				
14	Devlin, Mary E., 1952, Office Worker				
14	Devlin, James T. Jr., 1955, Student				
15	Peters, George N. Jr., 1947, Supervisor	Brookline			
15	Peters, Jennefer L., 1948, Secretary	Brookline			
16	Byrnes, Richard F., 1942, Nuclear Eng.				
16	Byrnes, Patricia, 1942, Housewife				
17	Otteson, Otto Harry, 1931, Physicist				
17	Otteson, Elna, 1932, Housewife				
18	Rubin, Frederick, 1938, Oral Surgeon				
18	Rubin, Judith Mae, 1941, Housewife				
19	Krivatch, John F., 1928, Systems Analyist	Norwood			
19	Krivatch, Katherine L., 1928, Homemaker	Norwood			
19	Krivatch, Sharon A., 1955, Student	Norwood			
20	McCabe, Vincent B., 1930, Colorado Springs				
20	McCabe, Judith B., 1940, Writer	Colorado Springs			
22	Honickman, Stephen N., 1940, Elec. Eng.	N.J.			
22	Honickman, Florence P., 1941, Housewife				
24	Sparks, James T., 1936, Physician	Minnesota			
24	Sparks, Ellen T., 1938, Housewife	Minnesota			
26	Meyer, J. Robert, 1937, Sales Manager				
26	Meyer, Karen R., 1942, Housewife				

STANDISH ROAD

1	Vacon, Victor V., 1924, Fuel Oil Dealer				
1	Vacon, Rosalie S., 1925, Housewife				
1	Vacon, Gary V., 1954, Student				
3	DeRocher, James L., 1919, Metrologist				

STANDISH ROAD (CONTINUED)

3	DeRocher, Dorothy A., 1922, Secretary				
4	Kostinden, Christie, 1931, Self-employed				
4	Kostinden, Eleanor, 1942, Housewife				
5	Foley, Richard D., 1926, Supervisor				
5	Foley, Gertrude T., 1926, Housewife				
5	Foley, Sheila A., 1953, Student				
6	Sheets, Paul J., 1923, Insurance Underwriter				
6	Sheets, Evelyn A., 1925, Housewife				
7	DeFlumeri, Anthony C., 1936, Elec. Engineer				
7	DeFlumeri, Ethel M., 1935, Housewife				
8	DiBello, Edward S., 1918, Foreman				
8	DiBello, Michael F., 1948, U.S. Navy				
8	DiBello, Florence H., 1922, Saleswoman				
9	Seaberg, Robert J., 1923, Draftsman				
9	Seaberg, Mary R., 1923, Housewife				
10	Bova, Joseph A., 1932, Manager				
10	Bova, Florence M., 1933, Housewife				
11	Pinard, Donald, 1928, Draftsman				
11	Pinard, Mary, 1931, Housewife				
15	Grant, Robert M., 1929, Principal	Melrose			
15	Grant, Ruth Phyllis, 1934, Housewife	Melrose			

TREMONT STREET

4	White, George H. Jr., 1925, Service Manager				
4	White, Elsie A., 1922, Housewife				
5	Turner, Paul F., 1916, Manager				
5	Turner, Catherine D., 1923, Housewife				
5	Turner, Michael, 1952, Unemployed				
5	Turner, John P., 1949, Truckdriver				
7	Mahoney, Gerald D., 1920, Retired				
7	Mahoney, Olive G., 1902, Retired				
7	Mahoney, George P., 1875, At Home				
8	Davis, Abbir, 1904, Housewife				
8	Stone, Marion E., 1926, Housewife				
8	Stone, Christine, 1950, Office Work				
8	Stone, Phyllis E., 1952, Student				
8	Stone, David P., 1955, Student				
9	Brautigam, Elsie L., 1909, Retired				
9	Brautigam, Sally T., 1943, Attendant				
9	Brautigam, Arthur W., 1948, U.S.A.				
9	Clifford, Nancy R., 1940, Teacher				
9	Gusmow, William H., 1896, Retired				
9	Gusmow, Ruth S., 1912, Housewife				
11	O'Keefe, John R., 1938, Mechanic				
11	O'Keefe, Margaret A., 1938, Housewife				
12	McHale, James L., 1901, Traffic Manager				
15	Holland, Robert R., 1943, Personnel Mgr.				
15	Holland, Patricia A., 1942, Nurse's Aide				
17	Dunn, Margaret M., 1932, Office Clerk				
17	Dunn, Evelyn M., 1931, Office Clerk				
17	Dunn, Mary E., 1900, Housewife				
19	Turner, Christina M., 1907, Housewife				
20	D'Antona, Vincent J., 1941, Guidance Coun.				
20	D'Antona, Roberta C., 1946, Housewife				
21	Dawson, Julia M., 1887, Housewife				
22	Barrett, David J., 1896, Retired				
22	Barrett, Madeline Frances, 1907, Housewife				
22	Barrett, John H., 1945, Youth Commissioner				
24	Bullerwell, Ann., 1941, Stenographer				
24½	Rice, Robert J., 1938, Cab Owner				
24½	Rice, Catherine E., 1943, Housewife				
25	Walsh, Russell S., 1925, Splicer				
25	Walsh, Dorothy T., 1929, Housewife				
27	Forgitano, Ronald E., 1941, Worker				
27	Forgitano, Gloria L., 1942, Housewife				
27	Michalski, Edward C., 1934, Mechanic	Medford			
27	Michalski, Margaret R., 1939, Housewife				
29	Coleman, John J., 1888, Retired				
29	O'Neil, Francis B., 1928, Insurance				
29	O'Neil, Barbara A., 1928, Housewife				
30	Macklin, John F., 1938, Draftsman				
30	Macklin, Beverly J., 1936, R.N.				
31	Hook, William J., 1914, Metalsmith				
31	Hook, Cornelia T., 1917, Housewife				
31	Hook, Gary C., 1953, Student				
32	Farmer, Warren A., 1895, Retired				
32	Farmer, Mildred T., 1897, Housewife				
33	Fayle, William H. Jr., 1929, Construction				
33	Fayle, Marjorie A., 1934, Housewife				
34	Maki, Dennis G., 1940, M.D.				
34	Maki, Gail D., 1940, Housewife				
35	Clark, Edward T., 1931, Accountant				
35	Clark, Katherine A., 1934, Housewife				
36	Howes, Hobart C., 1914, Custodian				
36	Howes, Ethel W., 1914, Housewife				
36	Howes, Cynthia J., 1954, Clerk				
36	Howes, Sandra Lee, 1949, Teacher				
37	Mooradian, Aram C., 1950, Illustrator				
38	Samalis, Thomas A., 1945, Accountant				

No.	Name	Age	Occupation	Residence Last Year	Nat'lty
	TREMONT STREET (CONTINUED)				
38	Samalis, Virginia M., 1948, Housewife				
39	Natale, Mario, 1907, Business Rep.				
39	Natale, Mary, 1910, Housewife				
40	Georgette, Louis C., 1911, Salesman				
40	Georgette, Marie T., 1921, Housewife				
40	Georgette, Robert R., 1951, Cabinet Maker				
40	Georgette, Roger P., 1947, Computer Operator				
40	Georgette, Richard, 1955, Student				
	WASHINGTON STREET (1-73)				
5	Tarbett, Grace S., 1893, Housewife				
7	Landers, Irma R., 1925, Tel. Operator				
7	Landers, Dorothy H., 1921, Nurse				
8	McGloughlin, William G., 1930, Engineer				
8	McGloughlin, Joan E., 1939, Housewife				
8	McGloughlin, Mildred G., 1893, Housewife				
9	Lewis, Walter H., 1940, Teacher				
9	Lewis, Linda B., 1942, Housewife				
11	Malonsen, Bernard J., 1935, Stock Broker			N.H.	
11	Malonsen, Sally, 1935, Housewife			N.H.	
12	Parsons, George W., 1902, Retired				
12	Parsons, Gertrude A., 1904, Housewife				
15	Puglia, Umberto, 1919, Steam Engineer				
15	Puglia, Gladys W., 1919, Bookkeeper				
15	Puglia, Stephen G., 1955, Student				
16	Buck, Victor T., 1880, Retired				
16	Buck, Clarice H., 1894, Housewife				
16	LeBrun, Frank W., 1892, Retired				
18	LeBrun, Frank W. Jr., 1928, Railroad Engineer				
18	LeBrun, Ruth E., 1927, Housewife				
18	LeBrun, Paul, 1954, Student				
19	Broderick, Dennis F., 1919, Machinist				
19	Broderick, Barbara L., 1926, Housewife				
19	Broderick, Dennis F. Jr., 1951, Clerk				
19	Broderick, Ruth, 1952, Student				
22	Frawley, Norman H., 1907, Hoisting Engineer				
22	Frawley, Marion E., 1907, Housewife				
23	Buccieri, John A., 1936, Plumber				
23	Buccieri, Anne M., 1936, Housewife				
23	Guinta, Jane, 1900, Retired				
24	Zibell, Celia M., 1903, Housewife				
24	Zibell, Linda L., 1946, I.B.M.				
25	Monagle, Bernard M. Jr., 1925, Compositor				
25	Monagle, Margaret T., 1899, Housewife				
27	Port, Francis W., 1909, Welder				
27	Port, Edna Mary, 1916, Housewife				
27	Port, Francis W Jr., 1938, Mass. Rehab. Center				
28	Hegarty, F. David, 1936, Financial Analyst				
28	Hegarty, Marie J., 1936, Housewife				
28	Martin, Stella May, 1912, At Home				
31	Savage, Walter J., 1915, M.B.T.A.				
31	Savage, Marie T., 1915, Housewife				
31	Savage, Michael J., 1946, Refrig. Mechanic				
31	Savage, Alice-Jean, 1950, Clerk				
33	Dillon, Robert E., 1918, Radio Engineer				
33	Dillon, Dorothy C., 1927, Housewife				
33	Dillon, Diane F., 1953, Tel. Co.				
33	Dillon, Robert E. Jr., 1952, Student				
33	Dillon, Deborah A., 1955, Student				
35	Sutton, Robert C., 1930, Post Office				
35	Sutton, Mary A., 1940, Cook				
37	Tate, Elizabeth D., 1928, R.N.				
37	Ferryman, Patricia J., 1930, Key Punch Oper.				
38	Conza, Patricia M., 1939, Machine Operator				
40	Machado, Joan D., 1926, At Home				
41	Herrick, Clifford K. Jr., 1918, Engineer				
41	Herrick, Hazel M., 1926, Housewife				
41	Herrick, Thomas R., 1954, Student				
42	Longo, Robert E., 1945, Computer Operator				
42	Longo, Patricia A., 1945, Housewife				
43	Chadwick, Arthur B., 1915, Gelatin				
43	Chadwick, Julia E., 1918, Housewife				
43	Chadwick, Elizabeth E., 1949, Secretary				
43	Chadwick, Mary Alice, 1953, Office Work				
43	Chadwick, Arthur B. Jr., 1950, First National				
44	Bulpett, Dean C., 1937, Lab. Tech.				
44	Bulpett, Margaret H., 1939, Housewife				
46	Tarr, Louise J., 1940, Housewife				
47	Forrest, Richard W., 1950, Carpet Mechanic				
47	Forrest, Donna, 1950, Housewife				
47	McHale, Harold R., 1917, Laborer				
47	McHale, Frances J., 1925, Housewife				
47	McHale, Harold R., 1952, Laborer				
47	McHale, Karol Sue, 1954, Precision Metal				
48	Donnelly, William F., 1918, Public Works				
48	Donnelly, Kathryn B., 1921, Housewife				
48	Donnelly, David M., 1954, Student				
48	Donnelly, Peter R., 1955, Student				
50	Meuse, William Leo, 1933, Ind. Photographer				
50	Meuse, Barbara A., 1933, Housewife				

No.	Name	Age	Occupation	Residence Last Year	Nat'lty
	WASHINGTON STREET (CONTINUED)				
51	Mahoney, Francis F., 1919, Police Officer				
51	Mahoney, Rose G., 1917, Housewife				
51	Mahoney, Francis F. Jr., 1953, Student				
52	Jowdy, George P., 1918, T.V. Broadcast Tech.				
52	Jowdy, Jane Y., 1923, Art Teacher				
52	Jowdy, Robert E., 1949, Mechanic				
52	Jowdy, Carol L., 1952, Student				
52	Jowdy, Andrew G., 1950, Student				
53	Donovan, Joseph H., 1929, Linotype Operator				
53	Donovan, Mary Ann, 1916, Nurse				
53	Donovan, Rose E., 1888, Housewife				
55	Desmond, John G., 1909, Sheetmetal Worker				
55	Desmond, Catherine Rose, 1908, Housewife				
56	Wengen, George E., 1914, Tech. Engineer				
56	Wengen, Florence H., 1920, Housewife				
56	Wengen, Marcia M., 1945, Personnel Asst.				
56	Wengen, Linda A., 1952, Student				
58	Murray, William J., 1919, Retired				
58	Murray, Shirley R., 1924, Housewife				
58	Murray, Sheila R., 1954, Student				
61	Casey, Donald Martin, 1916, Postal Clerk				
61	Casey, Mary T., 1912, Housewife				
61	Casey, Patrick D., 1952, Student				
62	Halvorsen, Richard, 1938, Painter				
62	Halvorsen, Pauline M., 1939, Housewife				
64	Strazzulla, Vincent, 1929, Machine Operator				
64	Strazzulla, Anna, 1932, Housewife				
66	Holt, Dexter S., 1913, Sales Rep.				
66	Holt, Edna M., 1914, Housewife				
69	Wright, James B., 1932, Carpenter				
69	Wright, Gail, 1934, Housewife				
71	Dixon, Joseph A., 1912, Retired				
71	Dixon, Mary U., 1908, Housewife				
71	Dixon, Robert E. Jr., 1955, Student				
73	Martinez, Robert A., 1921, H.P. Hood				
73	Martinez, Marie T., 1925, Secretary				
73	Martinez, Joan M., 1952, John Hancock				
	WEST STREET				
1	Bonaiuto, Salvatore, 1934, Disabled				
1	Bonaiuto, Julia, 1940, Housewife				
2	Daniels, Peter J., 1941, Electronics				
2	Daniels, Margaret A., 1944, Housewife				
3	Sapienza, Anthony S., 1924, Furniture Finisher				
3	Sapienza, Mary J., 1927, Office Work				
4	McGowen, Edward C., 1911, Truck Driver				
4	McGowen, Ethel, 1917, Electronics				
4	McGowen, Edward C. Jr., 1951, Truck Delivery				
4	McGowen, Judith Ann, 1955, Electronics				
5	Sheedy, George M., 1912, Mechanic				
5	Sheedy, Doris T., 1923, Housewife				
5	Sheedy, Kevin P., 1952, Mechanic				
5	Sheedy, George M. Jr., 1950, U.S. Army				
5	Sheedy, Mary S., 1951, Housewife				
6	Saltzman, John J., 1910, Retired				
6	Saltzman, Grace F., 1912, Housewife				
6	Saltzman, John J. Jr., 1942, Clergyman				
6	Saltzman, Paul A., 1950, Student				
6	Saltzman, Robert M., 1955, Student				
7	MacKenzie, Alexander W. Jr., 1918, Engineer				
7	MacKenzie, Dorothea E., 1911, Secretary				
8	Olson, Hilda L., 1908, Housewife				
8A	Wellmann, Robert W., 1943, Engineer				
8A	Wellmann, Valerie B., 1942, Secretary				
9	Dunn, Herbert J., 1922, Foreman				
9	Dunn, Rita T., 1923, R.N.				
9	Dunn, Kathleen, 1954, Student				
10	Lawson, Fred A., 1891, Retired				
10	Lawson, Edith L., 1892, Housewife				
11	Smith, Kenneth J., 1917, Terminal Manager				
11	Smith, C. Marie, 1925, Housewife				
11	Smith, Kenneth J., 1954, Student				
11	Smith, Susan J., 1952, Student				
15	Christie, Carl W., 1902, Retired				
15	Christie, Inez E., 1904, Housewife				
16	Jackson, Bruce F., 1909, Machinist				
16	Jackson, Christine M., 1911, Housewife				
16	Jackson, Christina M., 1955, Student				
18	Finnegan, Francis L. Jr., 1932, Banker				
18	Finnegan, Beverly Anne, 1937, Housewife				
19	Powers, Robert A., 1933, Police Officer				
19	Powers, Mary Ann, 1936, Housewife				
20	Pumfrey, Lawrence H. Jr., 1930, Engineer				
20	Pumfrey, Frances B., 1935, Housewife				
21	Jelley, Elsie G., 1894, Housewife				
23	Sheehan, Donald M., 1922, Printer				
23	Sheehan, Shirley H., 1926, Housewife				
24	Murphy, Robert, 1928, Laborer				
24	Murphy, Eleanor, 1932, Housewife				
25	Anderson, John L., 1943, Embalmer				

No.	Name	Age	Occupation	Residence Last Year	Nat'lty

WEST STREET (CONTINUED)

25	Anderson, Trudence B., 1943, Dental Hygienist				
27	Shaughnessy, John E., 1925, Civil Engineer				
27	Shaughnessy, Ethel V., 1924, Housewife				
27	Shaughnessy, John E. III, 1950, U.S. Navy				
27	Shaughnessy, Joyce M., 1955, Student				
30	McCarthy, John F., 1898, Retired				
30	McCarthy, Marguerite D., 1912, Housewife				
34	Duval, George F., 1913, Constable				
34	Duval, Marie A., 1918, Housewife				
34	Wood, Stephen J., 1951, Student				
36	Terrazi, Joseph P., 1931, Sales Rep.				
36	Terrazi, Joan A., 1933, Housewife				
37	Perry, Stanley E., 1920, Engineer				
37	Perry, Virginia B., 1921, Bank Teller				
37	Perry, June E., 1945, Lab. Tech.				
38	McGonagle, Agnes B., 1890, At Home				
39	Greene, Donald S. Jr., 1942, Manufacturer				
39	Greene, Martha Susan, 1946, Housewife				
40	Farren, Michael C., 1936, Police Officer				
40	Farren, Nancy, 1937, Housewife				
42	Smith, Walter M., 1925, Sheetmetal Worker				
42	Smith, Rose M., 1927, Housewife				
43	Smith, Ralph T., 1917, Manager				
43	Smith, Ann L., 1924, Housewife				
43	Smith, Edward W., 1949, John Hancock				
43	Smith, Stephen F., 1951, Printing				
43	Smith, Ann F., 1952, Student				
43	Smith, Kevin A., 1955, Student				

WEST HANCOCK STREET

0	McLaughlin, James E., 1937, Police Officer				
0	McLaughlin, Loretta J., 1939, Housewife				
1	Broadbent, Theodore, 1925, Chem. Eng.				
1	Broadbent, Anne F., 1922, Housewife				
1	Broadbent, Denise, 1953, Student				
2	Roach, John Edward, 1910, Shipper				
2	Roach, Ethel C., 1907, Housewife				
2	Roach, David F., 1945, Radio Dispatcher				
2	Roach, Gerald, 1944, Mechanic				
2	Roach, James M., 1951, Student				
4	Devine, William A., 1927, Machine Operator				
4	Devine, Kathleen P., 1932, Housewife				
5	Smart, Earl L., 1916, Public Works				
5	Smart, May C., 1919, Housewife				
5	Smart, Lorraine M., 1946, Student				
5	Smart, Paul E., 1948, U.S. Army				
5	Smart, Robert M., 1955, Student				
6	Kalmansson, Birgir, 1929, Electrician				
6	Kalmansson, Shirley, 1932, Housewife				
7	Flynn, Robert F., 1929, U.S.A.F.				
7	Flynn, Mary E., 1903, Housewife				
11	Treacy, James M., 1936, Tile Work				
11	Treacy, June M., 1940, Housewife				

WILLIAM STREET

26	McKenzie, Donald C., 1928, Park Dept.				
26	McKenzie, Lois E., 1930, Housewife				
26	McKenzie, Kenneth, 1894, Retired				
26	McKenzie, Kenneth C., 1952, U.S. Navy				
26	McKenzie, Wanda L., 1954, At Home				
42	Lundgren, Francis N., 1914, Watchman				
42	Lundgren, Harriet S., 1914, At Home				
42	Maidment, Alice A., 1914, Payroll Clerk				
42	Westover, Dorothy E., 1913, Elec. Prod.				
46	McNulty, William F. Jr., 1927, Police Officer				
46	McNulty, Elizabeth M., 1926, Housewife				
57	Hamilton, Walter F., 1900, Retired				
57	Hamilton, Opal P., 1898, Housewife				
57	Perkins, Lee R., 1939, Truckdriver				
57	Perkins, Evelyn M., 1938, Housewife				
63	Ewing, Paul C., 1911, Shipper				
63	Ewing, Olive R., 1911, Cashier				
63	Roberts, Raymond R., 1909, Custodian				
63	Roberts, Lillian, 1910, Housewife				
69	Wolonsavich, Walter A., 1938, Teacher				
69	Wolonsavich, Joanne R., 1939, Housewife				
75	Klainer, Max J., 1912, Physician				
76	Babin, Barbara E., 1908, At Home				
79	Trenholm, David L., 1900, Retired				
79	Trenholm, Irene B., 1904, Housewife				
80	Lund, William F., 1929, Public Works				
80	Lund, Claire L., 1933, Housewife				
80	Roberts, Anna M., 1906, Housewife				
83	Cameron, George N., 1918, M.D.C.				
83	Cameron, Patricia M., 1920, Clerk Typist				
83	Cameron, David N., 1950, Student				
83	Cameron, Edward T., 1945, Student				
86	Gerrish, Goldie, 1892, Housewife				

WILLIAM STREET (CONTINUED)

86	Andrews, Linden M. Sr., 1914, Self-employed				
86	Corsano, Walter A., 1909, Civil Engineer				
90	Smith, John W., 1906, Manager				
90	Smith, Doris M., 1908, Housewife				
90	Lodge, Leann, 1932, Nurse				
92	Tincher, Richard J., 1911, Restaurant Mgr.				
92	Tincher, Fanny H., 1921, Housewife				
92	Tincher, Merrilea A., 1953, Student				
94	Harrison, John J., 1904, Retired				
94	Harrison, Marie, 1901, Housewife				
99	Alessandrini, Leo J., 1924, Social Worker				
99	Alessandrini, Priscilla, 1928, Housewife				
99	Alessandrini, Patricia, 1953, Student				
99	Alessandrini, Lee J., 1955, Student				
102	Hanscom, Orrin S., 1891, Retired				
102	Hanscom, Selma A., 1912, Housewife				
107	Hanson, Carl H., 1938, Sales Rep.				
107	Hanson, Cynthia A., 1944, Housewife				
113	Lee, James Y., 1924, Laundry Owner				
113	Lee, Betty N.G., 1926, Housewife				
113	Lee, George, 1948, Pharmacist				
113	Lee, Stephen, 1949, Student				
113	Lee, Robert C., 1950, Student				
113	Lee, Thomas W., 1952, Student				
166	Jenkins, Richard T., 1924, Heavy Construction				
166	Jenkins, Julia F., 1920, Housewife				
166	Jenkins, Richard T. Jr., 1949, Student				
169	Rane, Subhash R., 1936, Elec. Engineer				
169	Rane, Sarita S., 1936, Housewife				
172	DiCarlo, Joseph M., 1924, School Director				
174	Lowthers, James E., 1918, Division Manager				
174	Lowthers, Jeannette V., 1922, Housewife				
174	Tuney, Andrew J., 1899, Retired				
174	Tuney, Helen C., 1901, Housewife				
175	Richardson, Clara M., 1899, Housewife				
182	Doherty, Hugh E. Jr., 1927, Mechanic				
182	Trainor, Edward F., 1919, Truckdriver				
182	Trainor, June E., 1923, Housewife				
182	Trainor, Dennis E., 1950, Student				
184	Finnegan, William T., 1944, Telephone Co.				
184	Finnegan, Joyce M., 1945, Housewife				
185	Volk, William Francis, 1904, Foreman				
185	Volk, Agnes B., 1900, Housewife				
185	Volk, William J., 1942, I.B.M.				
189	Barry, Mary E., 1895, At Home				
189	Rolfe, William J., 1915, Airline Mechanic				
189	Rolfe, Florence M., 1918, Stenographer				
189	Rolfe, Marylynn, 1949, Insurance Co.				
189	Rolfe, John L., 1950, Investments				
190	Butera, Salvatore, 1919, Foreman				
190	Butera, Lucy S., 1915, Housewife				
190	Costanza, Milendo, 1889, Retired				
195	McCusker, Hugh J., 1915, Retired				
195	McCusker, Mary E., 1921, Housewife				
195	McCusker, Kevin J., 1951, Supervisor				
195	McCusker, Daniel A., 1954, Woburn Supply				
199	Means, Paul E., 1945, Teacher				
199	Means, Gayle F., 1945, Teacher				
220	Shea, Dennis M., 1947, Machinist			Lowell	
220	Shea, Roberta R., 1949, Housewife			Lowell	
221	Burke, Nora T., 1892, Retired-Nurse				
221	Ells, Thomas F., 1936, Post Office				
221	Ells, Kathleen M., 1944, Housewife				
227	Westgate, Laura A., 1891, Housewife				
229	Plati, James V., 1927, Manager				
229	Plati, Mildred E., 1927, Housewife				
229	Plati, Kathleen, 1951, Student				
229	Plati, Rosemary, 1954, Student				
229	Plati, James, 1955, Student				
241	Fabiano, Donald A., 1931, Student				
241	Fabiano, Lorraine E., 1931, Housewife				
241	Fabiano, Donald, 1954, Auto Mechanic				
241	Fabiano, Karen, 1955, Student				
244	Lombard, Richard L., 1921, Data Processing				
244	Lombard, Helen J., 1921, Housewife				
244	Lombard, Richard Jr., 1950, Student				
245	McSweeney, Ellen E., 1900, Housewife				
250	Brown, Ralph W., 1922, Longshoreman				
250	Brown, Bertha F., 1915, Research Analyst				
251	Moore, Philip P., 1923, M.D.C.				
251	Moore, Marjorie E., 1929, Housewife				
251	Moore, Marjorie E., 1954, Student				
259	Crowell, Everett W., 1903, Salesman				
259	Crowell, Thelma I., 1906, Housewife				
263	Wells, Darold D., 1927, Plumber				
263	Wells, Rosemary, 1930, Housewife				
271	Jefferson, Ernest W., 1897, Retired				
271	Jefferson, Alice T., 1922, Coast Guard				
271	Jefferson, Alice T., 1895, Housewife				
277	Pitocchelli, Frank A., 1910, Physician				

No.	Name	Age	Occupation	Residence Last Year	Nat'lty
	WILLIAM STREET (CONTINUED)				
277	Pitocchelli, Joanna, 1936, Teacher				
278	Adsigian, Bess D., 1905, Housewife				
278	Kelley, Evelyn L., 1923, Tel. Operator				
278	Kelly, Mildred I., 1910, Stenographer				
279	Babson, Gladys I., 1896, Housewife				
279	Peaslee, Harold T., 1891, Retired				
286	Doherty, William P., 1923, Construction				
286	Doherty, Edna M., 1926, Housewife				
286	Doherty, Thomas, 1953, At Home				
286	Doherty, Corinne M., 1954, Student				
290	Mitchell, Fred J., 1932, Printer				
290	Mitchell, Marilyn A., 1932, Housewife				
291	Crocetti, Irma, 1896, Retired				
294	Glover, Jeanette G., 1897, Housewife				
294	Bowman, James W., 1926, Firefighter				
294	Bowman, Jeanette G., 1928, Housewife				
301	Callahan, Norbert F., 1917, Supervisor				
301	Callahan, Mary T., 1922, Housewife				
302	Schlagenhauf, Sadie B., 1889, At Home				
311	Cerretani, Charles T., 1921, Car Wash Operator				
311	Cerretani, Irene C., 1925, Housewife				
311	Cerretani, Diana J., 1954, Student				
311	Cerretani, Bruce, 1955, Student				
314	Hill, Francis I., 1924, Writer				
314	Hill, M. Stella, 1885, At Home				
325	Balboni, Edmund S., 1938, Assessor				
325	Balboni, Benedetta, 1940, Housewife				
326	McClearn, Joseph F., 1937, Letter Carrier				
326	McClearn, Sandra E., 1940, Housewife				
342	Lister, Robert J., 1915, Clerk				
342	Lister, Norma G., 1919, Cook				
342	Lister, Norman J., 1888, Retired				
351	Angell, William D., 1949, U.S. Navy				
351	Dawson, Hugh W., 1921, Engineer				
351	Dawson, Jacqueline R., 1924, Executive Sec.				
351	Dawson, John, 1951, Student				
351	Dawson, Stephen, 1949, U.S.A.				
357	Horne, Michael D., 1947, At Home				
357	Horne, Augusta B., 1910, Homemaker				
358	Savelo, Joseph J., 1921, Stationary Eng.				
358	Savelo, Claire J., 1923, Housewife				
358	Savelo, Joanne M., 1953, Clerk				
358	Savelo, Philip J., 1945, Elec. Tech.				
358	Savelo, Michael T., 1948, Conservation				
366	Kessler, Samuel, 1915, Salesman				
366	Kessler, Emma L., 1920, Housewife				
366	Kessler, Lorraine, 1955, Student				
372	Cortina, Vincent B., 1938, Engineer				
372	Cortina, Sylvia C., 1941, Housewife				
382	Granfield, William P., 1924, Electronics				
382	Granfield, Carol A., 1936, Housewife				
382	Doherty, Frances Louise, 1901, Home				
383	Dennis, Theodore J., 1928, Attorney				
383	Dennis, Elizabeth M., 1928, Housewife				
383	Dennis, Joanne Marie, 1955, Student				
385	Donahue, David P., 1942, Sales Manager				
385	Donahue, Ellin F., 1946, Housewife				
387	Main, Allan R., 1920, Supervisor				
387	Main, F. Ivy, 1923, Housewife				
387	Main, Allan R., 1949, Laborer				
387	Main, Richard A., 1951, Salesman				
390	DiMare, Salvatore J., 1922, Insurance				
390	DiMare, Frances L., 1925, Secretary				
391	Whitcomb, Frank A. Jr., 1932, Division Mgr.				
391	Whitcomb, Dorothy R., 1937, Housewife				
391	Whitcomb, Cheryl A., 1955, Student				
398	DiMare, Joseph J., 1925, Restaurant Mgr.				
398	DiMare, Mary A., 1927, Housewife				
398	DiMare, Christina, 1950, Student				
398	DiMare, Denise, 1952, Student				
398	DiMare, Marianne, 1955, Student				
405	Lord, Everett C., 1930, Builder				
405	Lord, Shirley J., 1932, R.N.				
407	Walsh, Martin J., 1916, Mailman				
407	Walsh, Anita I., 1919, Housewife				
408	Massa, Louis, 1919, Sales Manager				
408	Massa, Eva A., 1923, Housewife				
418	Ryan, Ellen B., 1902, Retired				
422	Young, Earle C., 1931, Bank Officer				
422	Young, Shirley P., 1934, Housewife				
426	Breda, Josephine L., 1908, Housewife				
426	Gianferri, Anthony J., 1933, Engineer				
426	Gianferri, Norma J., 1935, Housewife				
427	Masotta, Joseph J., 1924, Mailcarrier				
427	Pesaturo, Richard T., 1920, Truckdriver				
427	Pesaturo, Stella M., 1919, Electronics				
429	Forrest, James J., 1910, Sales Engineer				
429	Forrest, Marian M., 1915, Housewife				
429	Forrest, James L., 1944, Student				
429	Forrest, Jane, 1951, Student				
429	Forrest, Kevin, 1949, At Home				

No.	Name	Age	Occupation	Residence Last Year	Nat'lty
	WILLIAM STREET (CONTINUED)				
429	Forrest, Timothy P., 1955, Student				
431	Mauriello, David J., 1936, Accountant				
434	Bishai, Wilson B., 1923, Professor				
434	Bishai, Elizabeth, 1937, Library Asst.				
437	Lannon, Thomas J., 1915, Supervisor				
437	Lannon, Helen N., 1920, Bookkeeper				
437	Lannon, Dianna, 1952, Med. Secretary				
437	Lannon, Robert E., 1950, U.S. Marines				
438	Harvey, John E., 1925, Machinist				
438	Harvey, Edith E., 1930, Housewife				
445	Bessels, Ellis B., 1918, Marine Dept.				
445	Bessels, Jeanette M., 1926, Commercial Artist				
450	Jasperson, John R., 1922, Night Watchman				
450	Spencer, Allen Willis Jr., 1924, Rest. Worker				
450	Spencer, Hazel F., 1901, Housewife				
450	Wellington, Bethany, 1952, Student				
452	McFarland, James P., 1942, Newspaper Reporter				
452	McFarland, Roberta L., 1943, Housewife				
457	Corcoran, Thomas, 1911, Civil Engineer				
457	Corcoran, Doris C., 1922, Housewife				
457	Corcoran, Carol A., 1952, Student				
457	Corcoran, Thomas R., 1950, Student				
457	Corcoran, Mary E., 1945, Student				
463	Zaltman, Simon, 1906, Real Estate				
463	Zaltman, Charlotte, 1910, Ins. Broker				
463	Zaltman, Marsha, 1942, Lab. Tech.				
483	Madden, Michael J., 1913, Retired				
483	Madden, John J., 1921, Maintenance				
483	McHale, Margaret M., 1907, Homemaker				
483	McHale, Joseph F., 1942, Accountant				
490	Bancroft, Helen, 1894, Patient				
490	Cooper, Faye, 1897, Patient				
490	Gordon, Thurlow, 1890, Patient				
490	Haley, Catherine, 1890, Patient			Malden	
490	Hall, Ethel, 1883, Patient				
490	Harris, Annie, 1888, Patient				
490	Kessler, Elizabeth, 1886, Patient				
490	Loring, Helen, 1890, Patient				
490	Nichols, Lena, 1882, Patient				
490	Nichols, Margaret, 1893, Patient			N.H.	
490	Small, Mabel, 1887, Patient				
490	Smith, Lenore, 1877, Patient				
490	Wilkinson, Blanche, 1891, Patient				
495	Slack, Edna M., 1923, Housewife				
495	Slack, Frederick F. Jr., 1947, Elec. Worker				
507	Mayman, Lee, 1948, Student				
507	Mayman, Pearl, 1914, Housewife				
507	Mayman, Myra A., 1944, Fund Raising Director				
507	Mayman, Toby E., 1942, Admin. Asst.				
511	Berg, Victor A., 1899, Electrician				
511	Rocci, Cynthia A., 1932, Housewife				
	WINTHROP STREET (15-28)				
15	Dawson, James J., 1922, Chiropodist				
15	Dawson, Agnes M., 1930, Housewife				
15	Dawson, James J. Jr., 1952, Student				
15	Dawson, Maureen, 1953, Student				
15	Kelley, Thomas Edward, 1894, Retired				
17	Connolly, Joseph F., 1941, M.I.T.				
17	Connolly, Kathleen E., 1944, Housewife				
18	Gay, Edna, 1928, Key Punch				
18	Gay, Marjorie, 1925, Bay State Box				
19	Jones, Peter W., 1935, Draftsman				
19	Jones, Susan E., 1943, Teacher				
20	Ward, George F. Jr., 1938, Inspector				
20	Ward, Brenda, 1940, Housewife				
21	Fitzgerald, Charles E., 1935, Fireman				
21	Fitzgerald, Patricia M., 1937, At Home				
23	Gaynor, Evelyn L., 1923, At Home				
23	Gaynor, Donna Jean, 1950, Secretary				
25	Beers, David, 1938, Admin. Intern				
25	Beers, Bonnie, 1941, R.N.				
27	Cabral, Joseph E., 1919, Painter				
27	Cabral, Dorothy P., 1927, Lab. Technician				
28	Winn, Richard A., 1934, Rigger				
28	Winn, Kathleen C., 1935, Housewife				
28	Flynn, Rose A., 1901, Retired				

No.	Name	Age	Occupation	Residence Last Year	Nat'lty

ALBION AVENUE

2	Marino, W. Philip,	1909,	Barber		
2	Marino, Vera L.,	1910,	Housewife		
4	Pulsifer, Raymond F.,	1904,	Compositor		
4	Pulsifer, Ursula E.,	1924,	Bank Clerk		
6	Gibbons, George F.,	1920,	Electronics		
6	Gibbons, Bonnie A.,	1953,	Student		
6	Gibbons, Marianne G.,	1931,	Housewife		
6	Gibbons, Georgina,	1955,	Student		
6	Squires, Carl R.,	1903,	Monsanto Co.		
6	Squires, Mildred N.,	1903,	Housewife		
8	Callon, Eliza J.,	1900,	Housewife		
9	O'Keefe, George A.,	1915,	Mechanic		
9	O'Keefe, Jeanette C.,	1915,	Housewife		
10	Harris, Mary Margaret,	1910,	Office Worker		
11	Boudreau, Vernon M.,	1935,	Salesman		
11	Boudreau, Verna J.,	1936,	Housewife		
12	Christie, Earl N.,	1917,	Garage Foreman		
12	Christie, Dorothy F.,	1921,	Housewife		
12	Christie, Daniel J.,	1950,	U.S. Navy		
13	Flynn, Joseph B.,	1897,	Retired		
13	Flynn, Mary E.,	1901,	Housewife		
14	Downing, Douglas B.,	1942,	Eng. Aide	Chelsea	
14	Downing, Linda L.,	1942,	Supervisor	Chelsea	
15	Reynolds, William E.,	1923,	Post Office		
15	Reynolds, Madelyn T.,	1922,	Secretary		
15	Reynolds, William E. Jr.,	1953,	Student		
15	Reynolds, Carol A.,	1951,	Student		
16	Sweeney, Hugh F.,	1919,	Sales Engineer		
16	Sweeney, Pauline,	1921,	Housewife		
17	Jespersen, Peter R.,	1912,	Machine Designer		
17	Jespersen, Elaine J.,	1928,	Housewife		
18	Navarro, Raymond J.,	1927,	Laborer		
19	Churchill, Sheldon E.,	1906,	Retired	N. Reading	
19	Churchill, Lillian A.,	1912,	Housewife	N. Reading	
19	Churchill, Patricia M.,	1951,	Student	N. Reading	
19	Churchill, Shelley,	1954,	Student	N. Reading	
20	Thompson, Warren S.,	1928,	Research Division		
20	Thompson, Kathleen L.,	1931,	Bookkeeper		
20	Thompson, Linda A.,	1950,	Bank Teller		
20	Thompson, Robert,	1954,	Student		
21	Cesarale, Louis A.,	1914,	Meatman	Somerville	
21	Cesarale, Elena,	1918,	Housewife	Somerville	
22	Taylor, Robert E.,	1922,	Truckdriver		
22	Taylor, Barbara M.,	1926,	Housewife		
22	Polk, Cheryl L.,	1953,	Student		
23	Parks, Wesley W.,	1920,	Security Specialist		
23	Parks, Ruth F.,	1923,	Timekeeper		
23	Mallard, William A.,	1952,	Service Co-od.	Woburn	
23	Mallard, Bonita J.,	1954,	Housewife	Woburn	
24	Giannoccari, Alfred A.,	1925,	Gen. Manager		
24	Giannoccari, M. Rita,	1925,	Housewife		
24	Giannoccari, Linda R.,	1950,	Student		
24	Giannoccari, Martha A.,	1953,	Student		
25	Powers, Thomas D.,	1924,	Self-employed		
25	Powers, Evelyn V.,	1926,	At Home		
25	Powers, Donna M.,	1953,	Student		
25	Zdanowski, Cecelia E.,	1901,	Housewife		
26	Paul, James F.,	1919,	Post Office		
26	Paul, Frances C.,	1923,	Secretary		
26	Young, Gerry A.,	1951,	Student		
26	Young, Judith E.,	1951,	Secretary		
27	Foresto, Odino,	1926,	Elec. Tech.		
27	Foresto, Margaret P.,	1926,	Housewife		
27	Foresto, Marie J.,	1945,	Secretary		
28	Capua, John J.,	1919,	Tailor		
28	Capua, Cynthia A.,	1951,	Secretary		
28	Capua, John J. Jr.,	1946,	U.S. Air Force		
29	Christofi, Phillip J.,	1927,	Accountant		
29	Christofi, Sarah R.,	1927,	Housewife		
29	Christofi, Dennis M.,	1951,	Student		
30	Vitale, Ignazio,	1920,	Fish Dealer		
30	Vitale, Sarah,	1913,	Housewife		
31	Bergstrom, Algot F.,	1918,	Iron Worker		
31	Bergstrom, Kathleen A.,	1924,	Housewife		
31	Fraher, Mary C.,	1898,	Retired		
32	Forth, John M.,	1909,	Maintenance		
32	Forth, Susan,	1903,	Housewife		
33	Cionti, Frank,	1916,	School Teacher		
33	Cionti, Celeste E.,	1921,	Housewife		
33	Cionti, Elaine M.,	1954,	Student		
35	Greenquist, George W.,	1926,	Asst. Cashier		
35	Greenquist, Ann M.,	1927,	Housewife		
35	Greenquist, Cathy A.,	1950,	Student		
35	Greenquist, Nancy E.,	1952,	Student		
35	Greenquist, Susan M.,	1952,	Student		
37	Roy, Robert L.,	1942,	Dentist		
37	Roy, Aida E.,	1940,	Housewife		
38	Dobie, Arthur H.,	1925,	Clergyman		
38	Irvin, John F.,	1922,	Metalforger		
38	Irvin, Ruth,	1923,	Housewife		
38	Irvin, Maureen C.,	1954,	Student		

ARLENE AVENUE

4	Carlson, Arnold R.,	1928,	Mfg. Rep.		
4	Carlson, Marie A.,	1930,	Housewife		
5	Carroll, Joseph M.,	1926,	Elec. Tech.		
5	Carroll, Catherine M.,	1929,	Sales Clerk		
5	Carroll, Maureen A.,	1949,	Secretary		
5	Carroll, Kevin R.,	1954,	Student		
6	McClellan, William F. Jr.,	1918,	Tel. Installer		
6	McClellan, Emanuella J.,	1923,	Housewife		
6	McClellan, William F. III,	1949,	Student		
6	McClellan, Donna M.,	1954,	Student		
7	Antomuccio, Robert M.,	1935,	Engineer		
7	Antomuccio, Jeanette L.,	1938,	Housewife		
8	Bocchino, Charles,	1906,	Sales Manager		
8	Bocchino, Olga J.,	1910,	Housewife		
8	Bocchino, Louise B.,	1945,	Teacher		
10	Monaco, Nicholas D.,	1938,	Service Foreman		
10	Monaco, Catherine G.,	1942,	Housewife		

BERKLEY STREET

3	Mandeville, John R.,	1928,	Foreman		
3	Mandeville, Marilyn A.,	1933,	Housewife		
3	Mandeville, Linda J.,	1955,	Student		
4	Collins, John R.,	1945,	Machinist Repairman	Melrose	
4	Collins, Marilyn,	1948,	Housewife	Melrose	
5	Dawson, Charles W.,	1921,	Lab. Technician		
5	Dawson, Virginia M.,	1921,	Housewife		
5	Dawson, Daniel P.,	1953,	Student		
5	Dawson, Michael T.,	1955,	Student		
6	Corsano, John F.,	1940,	Civil Engineer		
6	Corsano, Aashild,	1939,	Housewife		
7	Vrattos, Louis P.,	1923,	Purchasing Agent		
7	Vrattos, Photoula L.,	1930,	Housewife		
8	Kelley, Chester E.,	1923,	Gelatin		
8	Kelley, Mary E.,	1928,	Housewife		
10	Blundon, Bertram,	1914,	Chauffer	Chauffer	
10	Blundon, Mildred E.,	1922,	X-ray Tech.		
10	Blundon, Cheryl A.,	1953,	Clerk-typist	Medford	
10	Goldthwait, Janice E.,	1954,	Bank Clerk		

BONAD ROAD

4	Gould, Charles E.,	1901,	Retired		
4	Gould, Ethel M.,	1901,	Housewife		
4	Gould, Marjorie E.,	1925,	Secretary		
5	Puglisi, Vincent P.,	1925,	Designer		
5	Puglisi, Pauline M.,	1929,	Asst. Librarian		
5	Puglisi, Rene,	1953,	Student		
5	Puglisi, Vincent P.,	1955,	Student		
6	Rotondi, R. Paul,	1943,	Management Trainee		
6	Rotondi, Elizabeth E.,	1945,	Homemaker		
7	Carr, Ray V.L.,	1907,	Electrician		
7	Carr, Guinivere P.,	1915,	Supervisor		
8	Calascibetta, Carmelo,	1902,	Retired	Somerville	
8	Calascibetta, Concetta,	1912,	Retired	Somerville	
9	Morris, Robert A.,	1914,	Machinist Inspector		
9	Morris, Eleanor F.,	1916,	Housewife		
9	Morris, Paul R.,	1949,	Student		
9	Morris, Donald F.,	1951,	Student		
10	Duggan, John B.,	1932,	Police Officer		
10	Duggan, Catherine M.,	1934,	Homemaker		
11	Stodder, Williston F.,	1903,	Retired		
11	Stodder, Lucille H.,	1904,	Housewife		
12	Law, Robert A.,	1894,	Retired		
12	Law, Hilda A.,	1898,	Housewife		
14	Locke, Carl S.,	1914,	Supervisor		
14	Locke, Elinore L.,	1921,	Co-ordinator		
15	Rushworth, James,	1913,	Framer		
15	Rushworth, Colette,	1926,	Housewife		
16	Allen, G. Roddick,	1941,	Engineer	Virginia	
16	Allen, Lucy E.,	1941,	Housewife	Virginia	
17	Hill, William Jr.,	1938,	Computer Programmer		
17	Hill, Meredith C.,	1939,	Housewife		
18	Viera, Daniel J.,	1932,	Salesman		
18	Viera, Judith B.,	1936,	Housewife		
18	Bertwell, Elizabeth S.,	1906,	Housewife		
19	Johnson, Robert W. Jr.,	1947,	At Home		
19	Johnson, Robert W.,	1922,	Newspaperman		
19	Johnson, Gloria E.,	1925,	Housewife		
19	Johnson, Carol,	1953,	Student		
20	Lillis, James C.,	1914,	Professor		
20	Lillis, Mildred V.,	1914,	Office Clerk		
20	Lillis, James C. III,	1943,	B & M Railroad		
21	Shakalis, Edward G.,	1921,	Elec. Eng.		
21	Shakalis, Christine M.,	1948,	Student		
21	Shakalis, Stephanie P.,	1921,	R.N.		
21	Shakalis, Richard R.,	1952,	Student		
21	Shakalis, William,	1950,	Student		
22	Mitchell, William J. Jr.,	1918,	Accountant		
22	Mitchell, Evelyn F.,	1918,	Housewife		
22	Mitchell, William J. III,	1946,	Artist		

No.	Name	Age	Occupation	Residence Last Year	Nat'lty

BONAD ROAD (CONTINUED)

22	Mitchell, Evelyn,	1950,	Display Decorator		
22	Mitchell, Susan E.,	1949,	T.W.A.		
22	Mitchell, John,	1955,	Student		
23	Lounsbury, Robert S.,	1913,	Ironworker		
23	Lounsbury, G. Laurette,	1914,	Housewife		
23	Lounsbury, Dave E.,	1950,	Student		
23	Lounsbury, Don R.,	1953,	Student		
23	Lounsbury, Paul H.,	1955,	Student		
24	Reale, John B.,	1912,	Accountant		
24	Reale, Anne M.,	1910,	At Home		
24	Reale, John W.,	1944,	Accountant		
29	Rossi, George P.,	1933,	Research Chemist		
29	Rossi, Dorothy B.,	1939,	Housewife		
31	Panaccione, Richard J.,	1942,	Surveyor		
31	Panaccione, Madeline C.,	1943,	Secretary		
33	DeGruttola, Gennaro,	1916,	Foreman		
33	DeGruttola, Marion G.,	1916,	Housewife		
33	DeGruttola, Paul E.,	1947,	U.S. Army		
33	DeGruttola, Vaughn G.,	1941,	Factory Worker		
34	Cuthbert, Arthur J.,	1920,	Machinist		
34	Cuthbert, Thelma F.,	1922,	Housewife		
35	Kennedy, Robert J.,	1927,	Bookbinder		
35	Kennedy, Alice S.,	1924,	Housewife		
35	Kennedy, Kathleen M.,	1951,	File Clerk		
35	Kennedy, Robert J.,	1955,	Student		
36	Lucia, Patrick C.,	1924,	Shipper		
36	Lucia, Marie E.,	1927,	Assembler		
37	Spack, Adrienne B.,	1934,	Exec. Secretary		
38	McLaughlin, Adrian C.,	1935,	Salesman	Medford	
38	McLaughlin, Josephine M.,	1943,	Housewife	Medford	
38	DiCarlo, Mary S.,	1907,	Nursery	Medford	
39	Everitt, James R.,	1906,	Furn. Finisher		
39	Everitt, Pearl N.,	1910,	Accounting Clerk		
40	Hayman, Donald J.,	1919,	Repair Dept.		
40	Hayman, Ellen T.,	1929,	Housewife		
40	Hayman, Mariellen,	1951,	Nurse		
41	Laing, John G.,	1917,	Civil Engineer		
41	Laing, Christine H.,	1917,	Housewife		
41	Laing, Peter H.,	1950,	Student		
41	Laing, Michael,	1953,	Florist's Asst.		
42	Thorp, Walter E.,	1916,	Plumber		
42	Thorp, Ruth E.,	1917,	Housewife		
42	Thorp, William E.,	1952,	Reproducer		
42	Morrison, Ada G.,	1884,	Housewife		
45	Stefani, Joseph,	1894,	Bus. Rep.		
45	Stefani, Mary A.,	1911,	Bus. Agent		

CHRISTINE AVENUE

2	Keating, John C.,	1922,	Machinist		
2	Keating, Sarah A.,	1924,	Housewife		
2	Keating, Robert D.,	1952,	Part Time Work		
2	Keating, Diane,	1954,	Clerk		
3	Guilfoyle, Joseph M.,	1926,	Foreman		
3	Guilfoyle, Roberta,	1926,	R.N.		
3	Guilfoyle, Dennis M.,	1954,	Student		
4	Timmerman, John N.,	1913,	Machinist		
4	Timmerman, Gerard W.,	1947,	Seminarian		
4	Timmerman, Magdalen Frances,	1913,	Housewife		
4	Timmerman, Karen M.,	1952,	Student		
4	Timmerman, Paul F.,	1948,	U.S.A.F.		
4	Timmerman, Mary L.,	1951,	Housewife		
5	Gentile, Amirco,	1936,	Cement Finisher		
5	Gentile, Matilde,	1940,	Housewife		
5	Gentile, Assunta,	1913,	Candymaker		
7	Fedele, Paul X.,	1914,	Purchaser		
7	Fedele, Margaret M.,	1915,	Cashier		
7	Fedele, Thomas,	1952,	Student		
8	Crowell, Harold A.,	1920,	Gas Sta. Proprietor		
8	Crowell, Doris E.,	1921,	Housewife		
8	Crowell, Karen Lee,	1950,	Secretary		
8	Dillman, Katherine F.,	1895,	At Home		
9	Nickerson, Herbert H.,	1906,	Ins. Manager		
9	Nickerson, Nedra E.,	1908,	Housewife		
10	McMahon, Frederick A.,	1911,	Salesman		
10	McMahon, Ellen F.,	1922,	Housewife		
10	McMahon, Brian R.,	1912,	Student		
10	McMahon, Joel,	1954,	Student		
10	Hussey, Bessie,	1888,	At Home		
12	Agustoni, Joseph T.,	1930,	Oil Burner Service		
12	Agustoni, Elinor,	1933,	Housewife		
12	Agustoni, Jean,	1955,	Student		
14	Von Klock, Robert N.,	1932,	Teacher		

CROSBY STREET

3	Ragucci, Gabriel,	1923,	Assembler		
3	Ragucci, Susan P.,	1927,	Salesgirl		
3	Ragucci, Patricia,	1950,	Secretary		
4	Deniatolis, Rita M.,	1927,	Housewife		

CROSBY STREET (CONTINUED)

4	Deniatolis, Toni M.,	1955,	Student		
6	Guida, George V.,	1935,	Bank Manager		
6	Guida, Diane M.,	1939,	Housewife		
7	Kostinden, George,	1933,	Wholesaler		
7	Kostinden, Madeline C.,	1929,	Housewife		
8	Troup, James B.,	1921,	Self-employed		
8	Troup, Doris E.,	1925,	Housewife		
8	Troup, Judy A.,	1954,	Student		
8	Troup, James William,	1951,	Student		
9	Nader, Joseph P.,	1918,	Town Employee		
9	Nader, Harriett,	1934,	Housewife		
10	Flynn, Paul E.,	1930,	Sales Manager		
10	Flynn, Joan,	1933,	Housewife		
10	Flynn, Deirdre,	1954,	Secretary		
11	McGinn, John A.,	1913,	Supt.		
11	McGinn, Florence E.,	1912,	Clerk		
12	Perry, Bernard D.,	1930,	Elec. Eng.		
12	Perry, Anna J.,	1928,	Housewife		
12	Scarpa, Arthur G.,	1942,	Salesman		
14	Daniels, Joseph A.,	1916,	Salesman		
14	Daniels, Joan,	1925,	Housewife		
14	Daniels, Joseph,	1950,	U.S. Army		
14	Daniels, Debra M.,	1955,	Student		
15	Buda, Frederick C.,	1935,	Music Teacher		
15	Buda, Miriam,	1942,	Housewife		
16	Enfanto, Frank M.,	1925,	Plumber		
16	Enfanto, Angela M.,	1926,	Housewife		
17	Fitzpatrick, Albert J.,	1922,	Bakery		
17	Fitzpatrick, Patricia M.,	1918,	Dietician		
18	Mahoney, John J.,	1928,	Machinist		
18	Mahoney, Janet M.,	1930,	Housewife		
18	Mahoney, John J. Jr.,	1954,	Student		
19	Kujawski, Margaret D.,	1913,	Retired		
20	Callbeck, J. Donald S.,	1930,	Teacher		
20	Callbeck, Joan F.,	1930,	Housewife		
20	Callbeck, Jonathan D.,	1954,	Student		
21	Warner, William E.,	1914,	Carpenter		
21	Warner, Kathryne I.,	1916,	Homemaker		
22	Panetta, Thomas F.,	1925,	Car Mechanic		
22	Panetta, Anna May,	1938,	Housewife		

CURVE ROAD

7	Lindstrom, Chester G.,	1918,	Mover		
7	Lindstrom, Anne L.,	1919,	Housewife		
19	Helland, Helge,	1943,	Vice President	Denmark	Nor
19	Helland, Audrey L.,	1940,	R.N.	Denmark	
20	Fanjoy, Helen D.,	1913,	Office Manager		
20	Frederickson, Mathilda,	1887,	At Home		
21	Taylor, Millard D.,	1907,	Printing		
21	Taylor, Virginia J.,	1907,	Housewife		
25	Sullivan, John P. III,	1934,	Zayre's		
25	Sullivan, Darlene G.,	1940,	Housewife		
31	Sullivan, Edward J.,	1937,	Programmer		
34	Fallica, Arthur F.,	1950,	Unemployed		
34	Fallica, Frank S.,	1927,	Millwright		
34	Fallica, Linda A.,	1955,	Student		
34	Fallica, Mary A.,	1924,	Salesgirl		
37	Boretti, Edward R.,	1933,	Section Chief		
37	Boretti, Patricia J.,	1935,	Housewife		

DANBY ROAD

3	Antonuccio, Frank T.,	1930,	Salesman		
3	Antonuccio, Rose G.,	1933,	Housewife		
4	Chiulli, John P.,	1930,	Dry Cleaner		
4	Chiulli, Theresa,	1933,	Housewife		
5	Gatti, Herbert W.,	1928,	Salesman		
5	Gatti, Mary N.,	1925,	Housewife		
5	Gatti, Herbert R.,	1955,	Student		
6	Tytla, John,	1915,	Exec. Dir.	Conn.	
7	O'Brien, Edmund C.,	1916,	Asst. Dir.		
7	O'Brien, Geraldine A.,	1942,	Housewife		
8	Caruso, Vincent A.,	1915,	Sales Manager		
8	Caruso, Louise D.,	1913,	Housewife		
9	Mulligan, Donald J.,	1935,	Hospital Auditor		
9	Mulligan, Mary E.,	1937,	Secretary		
10	Malagodi, Richard S.,	1929,	Elec. Eng.		
10	Malagodi, Alberta,	1937,	Housewife		
10	DeCristofaro, Helen,	1909,	At Home		
11	Austin, Robert O.,	1916,	Ind. Eng.		
11	Austin, Carmella M.,	1922,	Housewife		
11	Austin, Janet M.,	1955,	Student		
12	Vita, Frank,	1939,	Ins. Broker		
12	Vita, Lucille M.,	1941,	Housewife		
14	Mahoney, Louis E III,	1932,	Chem. Eng.		
14	Mahoney, Marie T.,	1932,	Housewife		
15	Dugan, John F.,	1930,	Accountant		
15	Dugan, Mary T.,	1929,	Housewife		
16	Salterio, John F.,	1913,	Pharmacist		

No.	Name	Age	Occupation	Residence Last Year	Nat'lty
	DANBY ROAD (CONTINUED)				
16	Salterio, Alice R., 1913, Housewife				
17	Bertolino, Louis F., 1938, Court Officer				
17	Bertolino, Rose, 1935, Housewife				
18	Proodian, Edward H., 1903, Retired				
18	Proodian, Mary, 1905, Housewife				
18	Proodian, Leon J., 1932, Supervisor				
19	Willoughby, Leon L., 1911, Dispatcher				
19	Willoughby, Marguerite H., 1912, Housewife				
19	Willoughby, Rodney L., 1941, Dispatcher				
20	Gunning, James C., 1927, Manager				
20	Gunning, Mary Jane, 1932, Housewife				
20	Gunning, Denise E., 1954, Student				
20	Gunning, Susan M., 1953, Student				
21	Arena, Candeloro, 1907, Construction				
21	Arena, Mary, 1921, Keypunch				
22	Tarantino, Florio A., 1931, Cabinet Maker				
22	Tarantino, Aurora, 1934, Housewife				
	DRUMMOND ROAD				
1	Rowean, James F., 1923, Salesman				
1	Rowean, Frances Angela, 1923, R.N.				
1	Rowean, David P., 1951, Student				
1	Rowean, James F. Jr., 1948, Student				
1	Rowean, Sherry Ann, 1954, Student				
3	Koslowski, Edward W., 1923, Salesman				
3	Koslowski, Dorothy L., 1930, Housewife				
4	Ardagna, Antonio M., 1917, Training Instructor				
4	Ardagna, Theresa R., 1915, Housewife				
5	Curtin, Richard A., 1931, Foreman				
5	Curtin, Joan L., 1932, Housewife				
5	Curtin, Janet L., 1953, Student				
5	Powers, Ida M., 1901, Retired				
6	Kirk, James F., 1925, Tel. Co.				
6	Kirk, Margaret L., 1926, Housewife				
6	Kirk, Margaret L., 1955, Student				
7	Carroll, James J., 1945, Sheetmetal Worker				
7	Carroll, Geraldine M., 1949, Housewife				
8	Corkum, Harvey S., 1916, Branch Manager				
8	Corkum, Wanda A., 1926, Housewife				
8	Corkum, Christine, 1952, Student				
9	Johnson, Thomas E., 1924, Salesman				
9	Johnson, Helen, 1926, Housewife				
10	Bernabei, Mario D., 1925, Repairman				
10	Bernabei, Eleanor, 1932, Housewife				
10	Bernabei, David W., 1953, Student				
11	Pappalardo, Anthony W., 1918, Autobody Shop Mgr.				
11	Pappalardo, Carmela, 1920, Housewife				
13	Morley, William F., 1926, Lineman				
13	Morley, Judith, 1933, Housewife				
13	Morley, William C., 1955, Student				
14	Sacco, Arnold A., 1927, Foreman				
14	Sacco, Marie A., 1929, Polaroid				
14	Sacco, Arnold, 1952, Student				
14	Sacco, Walter J., 1955, Student				
16	SanClemente, Robert D., 1940, Civil Engineer				
16	SanClemente, Barbara C., 1941, Teacher				
17	Hanlon, William P., 1927, Fire Adjuster				
17	Hanlon, Esther T., 1928, Educational Aide				
17	Hanlon, Marie E., 1953, Student				
17	Hanlon, Diane E., 1955, Student				
19	Gregory, Anthony, 1922, Interior Decorator				
19	Gregory, Civita, 1924, Housewife				
	DRURY LANE				
2	Rinaldi, Raymond F., 1915, Driver				
2	Rinaldi, Helen B., 1918, Housewife				
3	Giannelli, Paul M., 1934, Salesman				
3	Giannelli, Dolores M., 1939, Housewife				
4	Margarita, Henry R., 1920, Teacher				
4	Margarita, Miriam L., 1918, Housewife				
4	Margarita, Jean, 1951, Student				
4	Margarita, John, 1955, Student				
5	Goralski, Chester A., 1913, Cab Driver				
5	Goralski, Mary J., 1910, Stock Liner				
5	Goralski, Chester A. Jr., 1948, Draftsman				
6	McGillicuddy, Daniel T., 1919, Principal Clerk				
8	Acker, Leslie B., 1902, Retired				
8	Acker, Mildred L., 1908, Office Manager				
10	Scribner, Robert V., 1928, Locomotive Eng.				
10	Scribner, Cheryl, 1953, Clerk				
10	Scribner, Grace M., 1930, Toll Operator				
10	Scribner, Joan, 1954, Student				
11	Sowle, George F., 1926, Ins. Broker				
11	Sowle, Carolyn C., 1928, Housewife				
12	Brescia, Carl L., 1921, Millman				
12	Brescia, Emily N., 1921, Housewife				
12	Brescia, Carl L. Jr., 1947, Stockboy				
12	Brescia, John E., 1952, Cash Dept.				
14	O'Toole, Richard L., 1922, Electrician				

No.	Name	Age	Occupation	Residence Last Year	Nat'lty
	DRURY LANE (CONTINUED)				
14	O'Toole, Ruth T., 1925, Housewife				
15	Meyeserian, Mary, 1920, Bacteriologist				
16	Murphy, James J., 1922, Foreman				
16	Murphy, Agnes D., 1923, Housewife				
17	Alami, Peter A., 1903, Retired				
17	Alami, Elizabeth G., 1905, Housewife				
18	Ruggles, Richard C., 1920, Printer				
18	Ruggles, Irma E., 1924, Transonics				
18	Ruggles, Cynthia L., 1950, Insurance				
18	Ruggles, Jacqueline, 1953, Insurance				
18	Ford, Sylvia E., 1894, Housewife				
19	McCurdy, Ann M., 1904, Practical Nurse				
20	Giglio, John F. Jr., 1930, Computer Program				
20	Giglio, Marie T., 1932, Housewife				
22	Macero, Salvatore D., 1919, Insurance Agent				
22	Macero, Edith J., 1918, Housewife				
24	Ringland, George R., 1909, Technician				
24	Ringland, Marion A., 1917, Bookkeeper				
24	Ringland, Ruth E., 1885, At Home				
24	Elliott, Barbara J., 1945, Secretary				
24	Packwood, Lawrence R., 1949, Carpenter				
26	Ford, Francis J., 1922, Truckdriver				
26	Ford, Doris M., 1926, Salesgirl				
26	Ford, Diane M., 1953, Student				
28	DeBlasi, Frank T., 1936, Mech. Eng.				
28	DiBlasi, Therese M., 1935, Housewife				
30	Edgerly, Clement C., 1913, Pipefitter				
30	Edgerly, Shirley L., 1913, Housewife				
	EDWARDS ROAD				
1	Adams, Harold S., 1915, Bank President				
1	Adams, Ruth A., 1915, Bookkeeper				
2	Hayes, Peter A., 1940, Accountant				
2	Hayes, Marilyn J., 1944, Housewife				
4	Smith, Edwin G., 1910, Machinist				
4	Smith, Lisbeth H., 1913, Housewife				
	ELAINE ROAD				
2	Wall, Philip J., 1917, Carpenter				
2	Wall, Margaret M., 1920, Clerk				
3	Matarazzo, Alfred C., 1913, Bruch Mfgr.				
3	Matarazzo, Susan, 1912, Housewife				
4	O'Donnell, Louis R., 1932, U.S. Gov't.				
4	O'Donnell, Mary C., 1936, R.N.				
5	Folsom, Richard P., 1934, Self-employed				
5	Folsom, Inez, 1937, Housewife				
6	Griffith, Douglas G., 1926, Sales Rep.				Canadian
6	Griffith, Nancy A., 1930, Housewife				
6	Griffith, Wayne C., 1953, Student				
6	Griffith, Marilyn, 1954, Student				
7	Marasca, Louis Sr., 1899, Retired				
7	Marasca, Margaret L., 1908, Housewife				
8	Lewis, Richard B. Jr., 1933, Public Relations				
8	Lewis, Barbara Lee, 1931, Housewife				
9	O'Leary, Doris E., 1914, Secretary				
10	Stanieich, Leonard P., 1928, Asst. Manager				
10	Stanieich, Rosemarie, 1932, Housewife				
10	Stanieich, Gary P., 1954, Student				
11	Orsillo, Vincent L., 1930, Builder				
11	Orsillo, Ann M., 1931, Housewife				
12	Pulaski, Stanley R., 1910, Art Designer				
12	Pulaski, Mae L., 1914, Housewife				
12	Pulaski, Roger P., 1946, Draftsman				
13	Weisman, Norman, 1932, Engineer				
13	Weisman, Brenda, 1939, Housewife				
14	Breck, Harold F. Jr., 1913, Reg. of Motor Veh.				
14	Breck, Mae E., 1913, Housewife				
14	Riley, Margaret J., 1895, Housewife				
16	Moulton, Ralph I., 1920, Pipefitter				
16	Moulton, Phyllis K., 1916, Homemaker				
17	Harrington, William D., 1930, Boston Edison				
17	Harrington, Mary G., 1933, Nurse				
17	Harrington, Kathleen, 1955, Student				
18	Kurtzer, Allen, 1925, Art Director				
18	Kurtzer, Patricia L., 1929, Beautician				
	ERICKSON STREET				
1	Hebard, James C. Jr., 1919, Eng.				
1	Hebard, Mae F., 1923, Housewife				
1	Hebard, J. Currier III, 1947, Auto Mech.				
3	Botticelli, Nicholas, 1921, Foreman				
3	Botticelli, Connie, 1920, Housewife				
3	Botticelli, Nicholas Jr., 1952, Student				
3	Botticelli, Alfred A., 1950, Student				
5	Biagioni, Peter J., 1916, Bank Teller				
5	Biagioni, Jean Marie, 1930, Housewife				
7	Jenkins, Robert J., 1938, Police Officer				
7	Jenkins, Carolyn, 1939, Housewife				

No.	Name	Age	Occupation	Residence Last Year	Nat'lty
	ERICKSON STREET (CONTINUED)				
9	Nigro, Vincent J., 1915, Expeditor				
9	Nigro, Marion P., 1919, Stitcher				
9	Grillo, Mary, 1889, At Home				
10	Flynn, William P., 1923, Engineer				
10	Flynn, Irma B., 1924, Housewife				
11	Jacobson, Oscar, 1905, Self-employed				
11	Jacobson, Anna, 1910, Housewife				
11	Jacobson, Barbara Ann, 1948, Student				
11	Jacobson, Donald H., 1939, Appraiser				
12	Bambery, Kenneth A., 1924, Lettercarrier				
12	Bambery, Mary M., 1931, Clerk				
12	Bambery, Kenneth W., 1952, Student				
12	Bambery, Kevin F., 1954, Student				
12	Bambery, William J., 1955, Student				
14	Elmasian, George, 1917, Photo-lithographer				
14	Elmasian, Margaret A., 1926, Housewife				
14	Elmasian, Marlene, 1950, Editorial Asst.				
14	Elmasian, Diane, 1953, Secretary				
15	Bicknell, David C., 1926, Elevator Mech.				
15	Bicknell, Vera Jean, 1929, Housewife				
16	Johnson, Eric A., 1910, Sheetmetal Worker				
16	Johnson, Florence O., 1917, Housewife				
17	Maloney, William J., 1908, Conductor				
17	Maloney, Mary W., 1920, Housewife				
17	Soares, Mary W., 1920, Engineer				
18	Bartkus, Ludvic J., 1916, Foreman				
18	Bartkus, Mary E., 1921, Housewife				
18	Bartkus, Stephen, 1954, Student				
18	Bartkus, Richard, 1949, Student				
19	Stokes, Daniel F., 1918, Chemist				
19	Stokes, Frances M., 1919, Housewife				
19	Stokes, Janice M., 1953, Student				
20	McCarthy, Paul K., 1920, Patrolman M.D.C.				
20	McCarthy, Eleanor R., 1925, Housewife				
20	McCarthy, Paul K. Jr., 1947, Tel. Co.				
20	McCarthy, Richard, 1953, Student				
20	McCarthy, Ruby, 1949, Housewife		California		
20	McCarthy, Karen M., 1954, At Home				
21	Covelle, Alfred P., 1921, Regional S.M.				
21	Covelle, Rita G., 1926, Housewife				
22	Dart, Roy A. Jr., 1923, Ins. Broker				
23	Boone, Ralph E., 1908, Retired Pressman				
23	Boone, Alice D., 1910, Housewife				
23	Boone, Robert A., 1947, Salesman				
24	Martin, Earl T. Jr., 1929, Foreman				
24	Martin, Kathleen, 1925, Housewife				
24	Martin, Paula A., 1953, Student				
24	Flynn, Catherine, 1890, Retired				
25	Blout, Michael J., 1943, Repairman				
25	Blout, Helene C., 1952, Housewife				
	ESSEX STREET				
3	Cali, Salvatore V., 1920, Sales Manager				
3	Cali, Josephine L., 1923, Housewife				
3	Cali, Paul V., 1950, Student				
3	Cali, Michael A., 1955, Student				
4	Gaudreau, George R., 1911, Controller				
4	Gaudreau, Constance M., 1919, Housewife				
4	Gaudreau, Paul J., 1951, Student				
5	Luciano, Parlmer, 1916, Sheetmetal Worker				
5	Luciano, Mary E., 1922, Waitress				
6	Edgerly, Louis C., 1935, Steamfitter				
6	Edgerly, Barbara A., 1935, Housewife				
7	Leccese, Cosmo T., 1924, Cab Driver				
7	Leccese, Mary J., 1925, Housewife				
7	Leccese, Jim M., 1951, Student				
7	Leccese, William, 1955, Student				
8	Uccello, Joseph, 1935, Clerk				
8	Uccello, Irene, 1938, Housewife				
9	Binda, Peter Jr., 1941, Scheduler				
9	Binda, Diane J., Secretary				
10	Anderson, Martin F. Jr., 1924, Manager				
10	Anderson, Martin F. III, 1953, Student				
10	Gott, Alan A., 1950, U.S. Army				
10	Gott, Eileen M., 1946, Teacher				
12	Halchak, John R., 1923, Elec. Engineer				
12	Halchak, Beatrice M., 1928, Housewife				
12	Halchak, John R., 1955, Student				
	EVANS ROAD				
3	Todisco, Philip J., 1923, Engineer				
3	Todisco, Ann S., 1926, Housewife				
3	Todisco, John P., 1952, Student				
3	Todisco, Stephen J., 1951, Student				
4	DeVita, Nicholas L. Sr., 1895, Retired				
4	DeVita, Anna C., 1900, Housewife				
5	O'Donnell, Marion H., 1921, Accountant				
5	O'Donnell, Joseph, 1952, Student				

No.	Name	Age	Occupation	Residence Last Year	Nat'lty
	EVANS ROAD (CONTINUED)				
5	O'Donnell, Henry J., 1953, Student				
5	O'Donnell, Thomas F., 1949, Asst. Manager				
5	O'Donnell, Patrick T., 1955, Student				
6	Legor, George P., 1931, Supervisor				
6	Legor, Valentina E., 1932, Housewife				
7	Kelly, James J., 1923, Constr. Inspec.				
7	Kelly, Mary P., 1924, Housewife				
7	Kelly, James J., 1950, Student				
8	Cardoso, Gilbert E., 1927, Cab Owner				
8	Cardoso, Lydia M., 1929, Housewife				
8	Cardoso, Gilbert E. Jr., 1952, Assembler				
9	Lawless, Walter J., 1925, Electrician				
9	Lawless, Marjorie Ann, 1927, Housewife				
9	Lawless, Daniel J., 1954, Student				
9	Lawless, Michael J., 1951, Student				
9	Lawless, Mary L., 1955, Student				
10	Cutler, Morris, 1915, Retired				
10	Cutler, Lillian, 1921, Housewife				
11	Leland, Florence M., 1935, Housewife				
12	Guyer, Nathan E. Jr., 1919, Engineer				
12	Guyer, James M., 1953, Student				
12	Guyer, Frances M., 1920, Housewife				
14	Konaxis, William J., 1921, Machinist				
14	Konaxis, Mary E., 1921, Housewife				
14	Konaxis, James S., 1954, Student				
15	Merchant, Robert E., 1944, Scrap Metal Dealer				
15	Merchant, Alberta, 1944, Housewife				
16	Flynn, James F., 1919, Printer				
16	Flynn, Caroline, 1910, Housewife				
17	Halpin, Edward J., 1911, Maintenance Supv.				
17	Halpin, Caroline G., 1906, Housewife				
18	Tortorici, Frank J., 1921, M.D.C. Police				
18	Tortorici, Mary E., 1923, Housewife				
18	Tortorici, Nancy, 1951, Student				
18	Tortorici, Frank J., 1955, Student				
19	Bova, Gaspare S., 1916, Pharmacist				
19	Bova, Rita F., 1917, Housewife				
20	Christoforo, Herman, 1908, Salesman				
20	Christoforo, Helen F., 1918, Office Worker				
20	Hardy, Delia A., 1890, Retired				
21	Pike, Warren M., 1910, Executive				
21	Pike, Olive M., 1909, Housewife				
23	McGlinchey, Daniel D., 1932, C.P.A.				
23	McGlinchey, Mary D., 1930, Housewife				
25	Crosdale, Frederick J. Jr.,1927, Financial Analyst				
25	Crosdale, Theresa C., 1928, Housewife				
27	Bobigan, Edward W., 1921, Self-employed				
27	Bobigan, Dorothy M., 1921, Housewife				
27	Bobigan, Jane Marie, 1953, Student				
	EVERGREEN ROAD				
1	Walsh, William J., 1943, Programmer				
1	Walsh, Gail M., 1944, Housewife				
3	Barbera, Joseph J., 1932, Mech. Eng.				
3	Barbera, Janice F., 1933, Housewife				
4	Flammia, Joseph A., 1919, Self Employed				
4	Flammia, Mary D., 1921, Housewife				
4	Flammia, Cynthia, 1954, Servomation				
6	Romboli, Rudolph, 1923, Floorman				
6	Romboli, Rose A., 1923, Housewife				
6	Romboli, Richard, 1950, State Worker				
6	Romboli, Marie, 1952, Tel. Operator				
8	Nardella, Daniel, 1932, Elec. Tech.				
8	Nardella, Mary, 1935, Nurse				
9	DePierro, Alfred, 1930, Salesman				
9	DePierro, Julia, 1931, Clerk				
9	DePierro, Alfred L., 1951, Student				
10	Haskins, George L., 1891, Retired				
10	Tidd, Elizabeth R., 1899, Housewife				
11	Palumbo, Vincent J., 1925, Vice-President				
11	Palumbo, Eleanor M., 1927, Housewife				
11	Palumbo, Thomas, 1953, Student				
12	Parker, David Jr., 1921, Manager				
12	Parker, Lois B.M., 1932, Housewife				
14	DeRoeck, Frank R., 1917, Chemist				
14	DeRoeck, Victoria, 1918, Housewife				
14	DeRoeck, Kenneth F., 1947, U.S. Navy				
14	DeRoeck, Robert L., 1949, Student				
14	DeRoeck, Richard S., 1951, Student				
14	DeRoeck, Denise, 1953, Student				
15	Spellman, Edward G., 1930, Restaurant Mgr.				
15	Spellman, Agnes V., 1924, Waitress				
16	Casale, Anthony F., 1938, Salesman				
16	Casale, Jean M., 1943, Housewife				
17	Servello, Joseph Jr., 1928, Salesman				
17	Servello, Mary L., 1932, Housewife				
18	Tammaro, John, 1904, Retired				
18	Tammaro, Emelia, 1910, At Home				
19	Celli, Joseph P., 1942, Statistician				

No.	Name	Age	Occupation	Residence Last Year	Nat'lty
	EVERGREEN ROAD (CONTINUED)				
19	Celli, Bonita L., 1944, Housewife				
20	Goldman, William, 1914, General Manager				
20	Goldman, F. Roberta, 1913, Figure Clerk				
22	Avola, Joseph W., 1933, Dry Cleaner				
22	Avola, Arlene C., 1938, Housewife				
24	Williams, Lawrence, 1940, Salesman				
24	Williams, Evelyn B., 1943, Housewife				
25	Aghassi, Jacob J., 1930, Engineer				
25	Aghassi, Barbara, 1934, Teacher				
26	Graham, William L., 1912, Manager				
26	Graham, Helen M., 1915, Housewife				
27	Corsetti, Mary, 1902, At Home				
27	O'Brien, John M., 1928, Elec. Eng.				
27	O'Brien, Lorraine A., 1932, Housewife				
28	Fitzpatrick, William V., 1911, Business Agent				
28	Fitzpatrick, Ethel M., 1916, Housewife				
28	Fitzpatrick, Ann E., 1952, Student				
28	Fitzpatrick, Richard D., 1951, Student				
28	Fitzpatrick, Sheila M., 1949, Student				
29	Reinold, John T., 1930, Self-employed				
29	Reinold, Anna E., 1926, Housewife				
29	Reinold, John T. Jr., 1955, Student				
30	DeChristoforo, Frank, 1915, Sheetmetal Worker				
30	DeChristoforo, Mary N., 1916, Housewife				
32	Miguel, Edward J., 1925, Post Office				
32	Miguel, Jean B., 1928, Housewife				
32	Miguel, Elaine, 1953, Student				
34	Recko, William R., 1933, Principal Clerk				
34	Recko, Mary, 1909, At Home				
34	Recko, Mary, 1938, Housewife				
36	Russell, George G., 1916, Research Eng.				
36	Russell, Doris E., 1916, Salesgirl				
	FOREST STREET				
1	Delfino, Nicholas J., 1926, Custodian				
1	Delfino, Irene Ethel, 1930, Housewife				
1	Delfino, Carol Ann., 1949, Dietician				
1	Delfino, Donna J., 1954, Student				
2	Spies, Robert J., 1935, Chef				
2	Spies, Marjorie C., 1936, Supervisor				
4	Jandris, Alois, 1907, Candy Maker				
4	Jandris, Theresa, 1912, Housewife				
5	McManus, Thomas M., 1915, Distributor				
5	McManus, Betty B., 1923, Bookkeeper				
5	McManus, Grace M., 1947, Claims Adjuster				
5	McManus, Paul, 1954, Student				
6	Astuccio, Vincent J., 1918, Mattress Maker				
6	Astuccio, Rose A., 1921, Housewife				
7	Zappa, Oswald L., 1931, Engineer				
7	Zappa, Dora E., 1932, Housewife				
17	Skistimas, John J. I, 1924, Police Officer				
17	Skistimas, Mary B., 1927, Housewife				
17	DeGrande, Francine, 1954, Student				
18	Eagleston, Joseph, 1911, Gen. Manager				
18	Eagleston, Marjorie Evelyn, 1915, Salesgirl				
20	Eagleston, Ronald B., 1936, Constr. Inspec.				
20	Eagleston, Ann, 1936, Housewife				
27	Simms, Richard G., 1942, Bus Driver				
27	Simms, Mary Lou, 1937, Housewife				
32	Rieger, Grover C., 1925, Clergyman			No. Adams	
32	Rieger, Shirley O., 1926, Secretary			No. Adams	
32	Rieger, Geoffrey, 1953, Brighams			No. Adams	
32	Rieger, Sonja O., 1953, Student				
34	Flynn, John P., 1916, Salesman				
34	Flynn, Mildred M., 1920, Housewife				
34	Flynn, Peter, 1949, U.S. Navy				
34	Flynn, Dennis P., 1955, Student				
35	Pease, Leander F. III, 1938, Metallurgist				
35	Pease, Barbara G., 1937, Housewife				
36	Raiche, Rene P., 1916, Sheetmetal Worker				
36	Raiche, Annette M., 1917, Housewife				
38	Emery, Harold L., 1919, Mail Handler				
38	Emery, Agnes M., 1923, Housewife				
38	Emery, Paul, 1951, U.S. Army				
38	Emery, Eileen, 1954, Student				
40	Healy, Cornelius F., 1921, Civil Engineer				
40	Healy, Margaret M., 1921, Housewife				
40	Healy, Donald T., 1951, Student				
40	Healy, Kevin M., 1952, Student				
42	Pesaturo, Salvatore, 1916, Printer				
42	Pesaturo, Marietta, 1916, Housewife				
42	Pesaturo, Linda E., 1952, Switchboard Operator				
42	Pesaturo, Paula, 1948, Sub. Teacher				
42	Steeves, George A., 1921, Supervisor				
43	Steeves, Lawrence D., 1950, Airman				
43	Steeves, Vicky E., 1953, Student				
49	Bacall, Mary S., 1922, Real Estate				
52	Mochi, Robert D., 1928, Store Manager				
52	Mochi, Joanne, 1952, Student				

No.	Name	Age	Occupation	Residence Last Year	Nat'lty
	FOREST STREET (CONTINUED)				
52	Mochi, Susan M., 1950, Secretary				
52	Mochi, Marie J., 1928, Bookkeeper				
53	Foley, David J., 1937, Lineman				
53	Foley, Irene A., 1940, Housewife				
56	Santamaria, Hugh A., 1947, Teacher			Allston	
56	Santamaria, Joan, 1944, Examiner			Allston	
57	Rivera, Francisco P., 1935, Machinist				
57	Rivera, Elinor, 1940, Housewife				
58	Millett, Robert E., 1926, Teacher				
58	Millett, Barbara H., 1928, Housewife				
58	Sweeney, Ann M., 1952, Clerk			Wakefield	
59	Corsetti, Vincent J., 1925, Ins. Agent				
59	Corsetti, Thelma A., 1926, Personnel Asst.				
59	Corsetti, Steven V., 1952, Therapist				
61	Kezarjian, Leon C., 1927, P.O.				
61	Kezarjian, Marion L., 1928, Precision Metal				
61	Kezarjian, Barbara Jean, 1953, Office Clerk				
61	Kezarjian, Leon C. Jr., 1950, Truck Driver				
62	Famolare, Rocco, 1901, Retired				
62	Famolare, Eleanor Marie, 1912, Housewife				
62	Kendall, Clifford J., 1907, Machinist				
63	Murphy, Vincent J., 1905, Contractor				
63	Murphy, Margaret E., 1909, Housewife				
64	Jones, Albert C., 1923, Engineer				
64	Jones, Marjorie E., 1925, Housewife				
64	Jones, Linda G., 1949, Teacher				
64	Jones, Alan C., 1953, Student				
67	Cronin, Richard W., 1929, Sales Mgr.				
67	Cronin, Claire T., 1930, Teacher				
68	McCormack, Grace C., 1908, Housewife				
69	Collias, Antonio, 1928, Self-employed				
69	Collias, Eleanor R., 1928, Housewife				
70	Kelley, John F., 1929, Plumber				
70	Kelley, Rita P., 1930, Housewife				
71	Faraci, Rocco L., 1925, Mechanic				
71	Faraci, Annina, 1925, Housewife				
71	Faraci, Annina, 1949, Teacher				
71	Faraci, Linda, 1952, Secretary				
72	Richard, Emanuel J., 1915, Gas Sta. Prop.				
72	Richard, Jeanne E., 1913, Kytron				
72	Richard, Denise E., 1955, Student				
76	Algiers, Paul J. Jr., 1953, Student				
76	Algiere, Irene C., 1930, Housewife				
81	DiGangi, Joseph, 1913, Checker				
81	DiGangi, Eleanor, 1924, Salesgirl				
81	DiGangi, Paul, 1951, Student				
84	Carruthers, Roderick J., 1911, Physician				
84	Carruthers, Martha J., 1911, Housewife				
84	Carruthers, Jean M., 1950, Student				
87	Faraci, Charles, 1899, Retired				
87	Faraci, Sarah, 1905, Housewife				
97	Bolgen, Christian S., 1924, Engineer				
97	Bolgen, Marianne B., 1924, Housewife				
97	Bolgen, Eric J., 1955, Student				
99	Gale, Merton S., 1902, Retired				
99	Gale, Flora J., 1909, Retired				
103	Mucci, Rudolph A., 1922, Maint. Eng.				
103	Mucci, Carmela M., 1922, Housewife				
103	Mucci, John, 1951, Student				
105	Marino, Leo J., 1918, M.B.T.A.				
105	Marino, Catherine, 1921, Housewife				
105	Desmus, Catherine, 1885, At Home				
107	D'Avolio, Nancy, 1949, Secretary				
107	D'Avolio, Olympia A., 1914, Polaroid				
107	D'Avolio, Patricia M., 1953, Brighams				
110	Hodgdon, Irven R., 1914, M.B.T.A. Driver				
110	Hodgdon, Alice V., 1916, Housewife				
110	Hodgdon, Ray C., 1946, U.S. Army				
111	McKinnon, Ronald F., 1918, Airline Manager				
111	McKinnon, Barbara R., 1920, Housewife				
111	McKinnon, Richard D., 1949, Office Work				
111	McKinnon, Robert S., 1952, Student				
111	Holden, Ruth E., 1900, Retired				
113	Caliri, Charles E., 1921, District Rep.				
113	Caliri, Elsie E., 1923, Housewife				
113	Caliri, Gale Ann., 1953, Student				
114	Dinsmore, Robert I., 1929, Ins. Underwriter				
114	Dinsmore, Tina L., 1931, Housewife				
115	Ambrose, William E., 1922, Sales Mgr.				
115	Ambrose, Catherine M., 1927, Cashier				
115	Ambrose, Margaret M., 1951, Legal Secretary				
115	Ambrose, Paula Ann, 1954, Clerk				
120	Livingston, Royal E., 1922, Civil Engineer				
120	Livingston, Irene M., 1926, Housewife				
120	Livingston, Scott P., 1952, Student				
122	Hodson, Robert, 1897, Retired				
122	Hodson, Mary B., 1919, Housewife				
122	Hodson, Robert Jr., 1924, Electrician				
122	Hodson, Elaine B., 1955, Student				
123	Raupach, Karl P., 1910, Insurance				

No.	Name	Age	Occupation	Residence Last Year	Nat'lty

FOREST STREET (CONTINUED)

123 Raupach, Agnes G., 1916, Housewife
124 Lafoie, Peter R., 1947, Accountant
124 Lafoie, Adrianne, 1947, Homemaker
126 Hoar, Francis H., 1922, C.P.A.
126 Hoar, Jean, 1951, Office Clerk
126 Hoar, Richard J., 1950, Student
126 Hoar, Michael F., 1948, Milkman
126 Hoar, Rita M., 1922, Housewife
130 MacLeod, George W., 1927, Builder
130 MacLeod, Beatrice E., 1928, Housewife
130 MacLeod, Stephen, 1950, Student
130 MacLeod, Marilyn E., 1952, Student

GEORGE STREET

1 Root, Charles W., 1949, Machine Operator
1 Janvrin, James, 1918, Sheetmetal Worker
1 Janvrin, Lorraine A., 1921, Waitress
6 Campbell, Donald C., 1920, Ins. Agent
6 Campbell, Eleanor M., 1923, Teacher
7 Bornstein, Benjamin, 1920, Clerk
7 Bornstein, Margaret M., 1921, Housewife
8 Speakman, James N., 1898, Retired
8 Speakman, Kathleen A., 1915, Dietician
8 Grew, Ann E., 1890, Gift Buyer
9 DeFlumeri, Robert A., 1937, Hairdresser
9 DeFlumeri, Barbara, 1935, Housewife
11 Cucinotta, Victor, 1927, Supervisor
11 Cucinotta, Milly R., 1929, Med. Secretary
11 Cucinotta, Cheryl, 1953, Student
12 Messina, Frederick H., 1935, Welder
12 Messina, Carolyn A., 1936, Housewife
14 Bloom, Philip J., 1932, Engineer
18 Asgeirsson, Johannes G., 1906, Fishing Capt.
18 Asgeirsson, Kathryn, 1915, Housewife
18 Asgeirsson, Stephen J., 1942, Truck Driver
18 Asgeirsson, Eric J., 1944, Student
18 Asgeirsson, Jo Anne, 1941, Secretary
18 Asgeirsson, Gary, 1952, Student

GOVERNOR ROAD

12 Denson, Jack E., 1925, Flight Engineer
12 Denison, Mary Jane, 1923, Housewife
12 Denison, Todd H., 1953, Navy
20 Russell, Thomas J., 1917, P.O.
20 Russell, Dorothy E., 1918, Housewife
20 Russell, Thomas J. Jr., 1946, Aviation Mech.
20 Russell, Abigail, 1947, Teacher
20 Russell, Barbara M., 1952, Student
24 Cameron, Ralph H., 1910, Machine Sales
24 Cameron, Sara E., 1913, R.N.
25 Sereda, John, 1921, Roadman
25 Sereda, Cecelia A., 1921, Housewife
25 Sereda, John, 1953, Student
25 Sereda, Ellen L., 1955, Student
34 Olson, Walter C., 1896, Retired
34 Olson, Dorothy P., 1927, Accountant
35 Eldringhoff, Vernon G., 1919, Engineer
35 Eldringhoff, Eva M., 1920, Housewife
35 Eldringhoff, Malva A., 1954, Student
41 McLeod, Nelson T., 1896, Retired
46 Deal, Robert E., 1936, Pipefitter
46 Deal, Carolyn A., 1935, Housewife
47 Ginivan, Harold G., 1927, Laborer
47 Ginivan, Anne E., 1928, Housewife
47 Grant, Bessie, 1889, Matron
52 Carr, Francis G., 1916, Self-employed
52 Carr, Ruth E., 1917, Cafeteria Worker
52 Long, James C., 1955, Student
52 Sonnett, Margaret, 1902, Housekeeper
53 Foley, George E., 1919, Stage Hand
53 Foley, Margaret A., 1919, Housewife
53 Foley, David M., 1952, Student
54 Mathewson, Ralph A., 1901, Retired
54 Mathewson, Dorothy M., 1906, Accountant
65 Christopher, John H., 1910, Salesman
65 Christopher, Diane E., 1920, Fashion Designer
66 Harding, Sherman F., 1906, Supt.
66 Harding, Mary C., 1905, Housewife
67 Patton, George C. Jr., 1903, Retired
67 Patton, Evelyn A., 1909, Housewife
67 Patton, Richard F., 1946, Mechanic Wakefield
69 Hannaford, Bertram E., 1911, Painting Contr.
69 Hannaford, Edna F., 1909, Housewife
71 DelTergo, Frank, 1917, Electric Truck Driver
71 DelTergo, Helen, 1919, Ins. Office
71 DelTergo, Ann Marie, 1955, Student
73 Quinn, Lawrence J., 1901, Retired
73 Quinn, Florence G., 1905, Housewife

GOVERNOR ROAD (CONTINUED)

73 Quinn, Florence G., 1905, Housewife
90 Carney, Philip J., 1925, Salesman
90 Carney, Dolores M., 1931, Housewife
95 Denault, Arthur E., 1911, Salesman
95 Denault, Alesia M., 1910, Housewife
96 Hooper, Warren G., 1918, Salesman
96 Hooper, Constance A., 1920, Housewife
103 DelNinno, Edward V., 1928, Gas Sta. Attendant
103 DelNinno, Evelyn, 1933, Housewife
103 DelNinno, Jean M., 1954, Student
103 DelNinno, Edward V., 1955, Student
104 Vatcher, Warren W., 1917, Project Eng.
104 Vatcher, H. Frances, 1917, Housewife
104 Vatcher, Stephen J., 1952, Student
104 McCarthy, Josephine G., 1891, At Home
104 Aunchman, Joanne, 1944, Housewife

GREENWAY CIRCLE

1 Zuk, Stanley W., 1920, Upholsterer
1 Zuk, Loretta C., 1922, Housewife
3 Harriman, Joanne B., 1928, School Librarian
3 Pelton, Ada M., 1903, Housewife
5 Flynn, Richard A., 1923, Tel. Installer
5 Flynn, Helen A., 1924, Housewife
5 Flynn, Michael, 1954, Student
6 Bradford, Thomas R., 1928, Salesman
6 Bradford, Frances A., 1925, Housewife
6 Bradford, Janet F., 1953, Student
6 Bradford, Judith, 1952, Student
6 Bradford, Paul, 1951, Student
7 Paraskevas, Anastasios J., 1919, Supervisor
7 Paraskevas, Sophie, 1925, Housewife
7 Paraskevas, Jo-Ann, 1953, Student
7 Paraskevas, John, 1955, Student
9 West, Earle W., 1920, Locomotive Eng.
9 West, Marguerite D., 1925, Housewife
9 West, Erika M., 1955, Student
9 West, Mark R., 1953, Student
9 West, Peter W., 1949, Cook
9 West, Sharon A., 1952, Student
10 Reagan, Andrew J. Jr., 1918, New Eng. Tel. & Tel.
10 Reagan, Lois B., 1917, At Home
10 Reagan, Dianne L., 1949, Student
10 Reagan, Nancy E., 1955, Student
10 Berquist, Michael, 1954, Student
10 Berquist, David N., 1948, U.S. Navy
11 McCarthy, William H., 1923, Designer
11 McCarthy, Jean I., 1926, Housewife
11 McCarthy, Robert H., 1950, Student
11 McCarthy, Joanne, 1953, Student
14 Halpin, Arthur J., 1931, Self-employed
14 Halpin, Gloria, 1927, Electro-fabricator
14 Halpin, Richard A., 1948, Computer Oper.
14 Halpin, Douglas, 1954, Student
15 Egan, John J., 1920, Supervisor
15 Egan, Eva M., 1922, Housewife
16 Warren, Joseph W., 1929, Truckdriver
16 Warren, Roseann L., 1931, Housewife
16 Warren, Joseph W. Jr., 1953, At Home
16 Warren, Alicia M., 1952, Secretary
17 Barker, Mildred W., 1909, Clerk
19 Haley, William R., 1924, Designer
19 Haley, C. Frances, 1924, Housewife
19 Haley, Teresa A., 1952, Student
21 Harold, Maureen, 1937, Housewife
21 Murphy, Ida, 1912, At Home

HANFORD ROAD

1 Johanson, Stanley N., 1942, Elev. Constr.
1 Johanson, Alice, 1943, Housewife
3 Mangano, Frank J., 1920, Plant Engineer
3 Mangano, Gloria A., 1921, Housewife
3 Alabiso, Angelo, 1883, Retired
4 Moreira, Robert E., 1927, Police Officer
4 Moreira, Elizabeth H., 1935, Traffic Director
5 Fitzpatrick, Francis J., 1925, Accountant
5 Fitzpatrick, Doris M., 1924, Housewife
5 Fitzpatrick, Paul F., 1952, Student
7 Roy, Raymond E., 1921, Airline Pilot
7 Roy, Catherine M., 1926, Housewife
7 Roy, Donald R., 1951, Student
7 Roy, Linda J., 1953, Student
9 Horne, Merton D., 1921, Personnel Mgr.
9 Horne, Mary L., 1924, Housewife
11 Belcher, Walter T. Jr., 1925, Salesman
11 Belcher, Mary A., 1925, Housewife
11 Belcher, Dorothy A., 1951, Clerk
11 Belcher, Francis E., 1955, Student

No.	Name	Age	Occupation	Residence Last Year	Nat'lty

HANFORD ROAD (CONTINUED)

12	Warren, Ralph W., 1930, Mechanic				
12	Warren, Margaret A., 1930, Housewife				
15	Woods, Paul, 1913, Lab. Supt.				
15	Woods, Flora M., 1917, Housewife				
16	Sutula, Florence M., 1912, School Teacher				
18	Gioiosa, Hugo A., 1901, Retired				
18	Gioiosa, Evelyn, 1907, Salesgirl				
19	Mello, William T., 1915, Chief Supervisor				
19	Mello, Cidaliza S., 1916, Housewife				
20	Moscaritolo, Rico J., 1919, Self-employed				
20	Moscaritolo, Mary E., 1929, Nurse				
20	Moscaritolo, Rico, 1950, Student				
21	Selander, Herbert A., 1929, Engineer				
21	Selander, Katherine, 1928, Housewife				
22	Wallis, Charles T., 1941, Auditor				
22	Wallis, M. Louise, 1943, Nurse				
23	Bourque, William H., 1926, Store Manager				
23	Bourque, Helen T., 1928, Housewife				
23	Bourque, Carol A., 1952, Secretary				
23	Bourque, Marilyn, 1954, Student				
24	Toomy, James S., 1928, Sales Manager				
24	Toomy, Malvina A., 1929, Housewife				
25	Tuell, Ivan H., 1927, Accountant				
25	Tuell, Anita, 1937, Housewife				
26	Colucci, Armando, 1928, Hair Stylist				
26	Colucci, Ida S., 1928, Housewife				
27	Whitney, John E. III, 1949, Self-employed				
27	Whitney, Susan M., 1951, Homemaker				
29	Bradley, Robert R., 1945, Police Officer				
29	Bradley, Ellen K., 1945, Housewife				

HOTIN ROAD

1	Campbell, Roy E., 1922, Ins. Agent				
1	Campbell, Lindsey A., 1952, Student				
1	Campbell, Theresa M., 1926, Teacher				
1	Campbell, Sharon, 1954, Student				
5	Kehoe, Robert W., 1924, Machinist				
5	Kehoe, Louise S., 1924, Housewife				
5	Kehoe, Maureen, 1949, Salesgirl				
5	Kehoe, James R., 1946, Navy				
5	Kehoe, Judith E., 1950, Housewife				

JANICE LANE

3	Jones, Robert J., 1927, Machinist				
3	Jones, Edith M., 1929, Housewife				
3	Jones, Kathleen M., 1955, Student				
4	Alabiso, Joseph, 1916, Machinist				
4	Alabiso, Elizabeth B., 1918, Housewife				
5	Lent, Richard W., 1924, C.P.A.				
5	Lent, Lillian M., 1923, Housewife				
5	Lent, Richard M., 1948, Photographer				
6	Razzaboni, James R., 1936, Draftsman				
6	Razzaboni, Eleanor M., 1939, Housewife				
7	Dolan, Bernard J., 1933, General Manager				
7	Dolan, Helen H., 1933, Housewife				
8	Young, Joseph A., 1922, Accountant				
8	Young, Barbara, 1930, Housewife				
8	Young, Bernard R., 1954, Student				
8	Young, Laurence S., 1951, Student				

KAYS ROAD

3	Anderson, Alvan L., 1927, Locksmith				
3	Anderson, Anna, 1928, Tel. Operator				
3	Anderson, Mary J., 1892, At Home				
4	Begley, Cornelius T., 1899, Retired				
4	Begley, Eva M., 1904, Housewife				
5	Nelson, Richard K., 1926, Bank Manager				
5	Nelson, Marion E., 1929, Housewife				
6	Faulkner, David W., 1908, Retired				
6	Faulkner, Pauline I., 1908, Secretary				
7	Butler, George J., 1922, Painter				
7	Butler, Veronica G., 1917, Housewife				
8	Marsh, Herman S., 1925, Printing Inspec.				
7	Foley, Grace M., 1909, Retired			Medford	
8	Marsh, Jennie T., 1917, Housewife				
8	Marsh, Lorraine, 1952, Student				
8	Marsh, Robert S., 1954, Student				
9	MacCannell, Reta, 1904, Housewife				
11	Smethurst, William, 1888, Retired				
11	Smethurst, Emma E., 1889, Housewife				
15	DiCarlo, Mathew A., 1927, Tel. Serviceman				
15	DiCarlo, Louise, 1927, Housewife				
15	DiCarlo, Maureen, 1950, Bookkeeper				
17	Rossetti, Ralph L., 1918, Semi-retired				
17	Rossetti, Mary J., 1921, Housewife				

KIMBALL DRIVE

3	Bertolami, Louis J., 1935, Elec. Engineer				
3	Bertolami, Camille A., 1939, R.N.				
5	Eramo, Ernest Jr., 1938, Business Executive				
5	Eramo, Elvira A., 1935, Housewife				
6	Smith, Robert S., 1924, Airline Pilot				
6	Smith, Margaret R., 1925, Housewife				
6	Smith, Beverly A., 1952, Student				
6	Smith, Patrick S., 1954, Student				
7	Sorrentino, Henry, 1905, Assembler				
7	Sorrentino, Josephine, 1903, Housewife				
8	Silvestro, John, 1936, President				
8	Silvestro, Evelyn J., 1932, Housewife				
9	Sterner, Paul D., 1932, Office Management				
9	Sterner, Barbara A., 1935, Housewife				
10	Ciarlone, Frank, 1926, Foreman				
10	Ciarlone, Victoria K., 1934, Housewife				
11	Camarda, Salvatore C., 1922, Bartender				
11	Camarda, Anna M., 1924, Stitcher				
11	Camarda, Ann Marie, 1953, Student				
12	Gerace, Hector L., 1924, Salesman				
12	Gerace, Mildred A., 1927, Housewife				
12	Gerace, Gary L., 1952, At Home				
15	DiCredico, Bernard, 1922, Elec. Engineer				
15	DiCredico, Helen L., 1921, Housewife				
15	DiCredico, Bernard D. Jr., 1950, Student				
15	DiCredico, Stephen G., 1954, Student				

KIRMES ROAD

3	Bianchi, Albert, 1927, Plasterer				
3	Bianchi, Evelyn M., 1929, Sales Secretary				
5	Spencer, Robert W., 1930, Self-employed				
5	Spencer, Kathleen S., 1931, Housewife				
6	Murphy, Robert L., 1926, Salesman				
6	Murphy, Norma L., 1929, Housewife				
8	Brook, Gordon C., 1941, Teacher			Beverly	
8	Brook, Carol Ann, 1943, Housewife				
9	Herlihy, John R., 1929, Asst. Research Eng.				
9	Herlihy, Joanne B., 1933, Housewife				
10	Caprio, Frank A., 1926, Retired				
10	Caprio, Josephine A., 1931, Bookkeeper				
10	Caprio, Joseph A., 1952, Student				
10	Caprio, Anthony A., 1955, Student				
11	Spellman, Paul T., 1931, Manager				
11	Spellman, Patricia M., 1933, Housewife				
11	Spellman, Paul T. Jr., 1954, Student				
12	Holman, Herbert W., 1932, Quality Control				
12	Holman, Barbara L., 1933, Housewife				
14	Sandler, Arthur L., 1932, Veterinarian				
14	Sandler, Sylvia, 1937, Housewife				

MAGNOLIA TERRACE

2	Raftell, William C., 1923, Cabinet Maker				
2	Raftell, Anne, 1919, Housewife				
2	Raftell, Constance, 155, Student				
4	D'Annolfo, Paula M., 1931, Housewife				
4	D'Annolfo, Toni, 1954, Student				
6	Graves, Walter E., 1922, Shipfitter				
6	Graves, Shirley M., 1920, Housewife				
8	Saunders, Helen F., 1903, Retired				
8	Saunders, Paula C., 1923, Ins. Clerk				
10	Judge, Edwin A., 1916, Foreman				
10	Judge, Stacia P., 1919, Clerk				
12	Timperley, Francis G., 1918, Retired				
12	Timperley, Ruth, 1919, Housewife				
12	Timperley, Robert H., 1953, Office Worker				
12	Timperley, Kenneth W., 1949, Computer Operator				

MARGARET ROAD

2	Barter, Arthur A., 1914, M.D.C.				
2	Barter, Marjorie L., 1910, Clerk-Typist				
3	Bomba, Frank M., 1925, Buyer				
3	Bomba, Lucy P., 1928, Housewife				
3	Bomba, Frank Jr., 1950, Park Dept.				
3	Bomba, Leonard, 1952, Student				
4	Scott, Robert E. Jr., 1921, Professor				
4	Scott, Barbara A., 1923, Teacher				
4	Scott, Barbara Jo., 1953, Student				
5	Kalishman, Calvin, 1921, Teacher				
5	Kalishman, Ida E., 1920, Asst. Bookkeeper				
5	Kalishman, Jeffrey H., 1950, Student				
6	Auriemma, Paul G., 1934, Car Dealer				
6	Auriemma, Mary Rose, 1937, Housewife				
7	Turco, Patsy, 1919, Engineer				
7	Turco, Arcangela L., 1922, Housewife				
7	Turco, Philip J., 1949, Engineer				
7	Turco, Paul N., 1952, Student				
8	Goodman, Marilyn, 1935, Housewife				

No.	Name	Age	Occupation	Residence Last Year	Nat'lty

MARGARET ROAD (CONTINUED)

9	Aste, Antonio, 1916, Leather Shipper				
9	Aste, Clara, 1918, Housewife				
9	Iannaccone, Anthony Jr., 1921, Shipper Biller				
9	Iannaccone, Antonio, 1894, Retired				
10	Simpson, Edgar H., 1923, Roofer				
10	Simpson, Avrilia, 1927, Housewife				
10	Simpson, Robert W., 1948, Teacher				
10	Simpson, David C., 1952, Student				
11	Drago, Domenic C., 1935, Carpenter				
11	Drago, Barbara M., 1936, Housewife				
12	Baumann, Frederick, 1936, Photographuc Eng.				
12	Bauman, Elizabeth, 1943, Mathematician				
14	Ondrechen, Theodore C., 1911, Buyer				
14	Ondrechen, Gilda M., 1915, Housewife				
15	Gillis, Helen E., 1923, Housewife				
15	Gillis, Elaine P., 1953, Clerk				
16	Carbone, Elizabeth, 1893, At Home				
16	Ferretti, Joseph R., 1929, Teamster				
16	Ferretti, Joseph R., 1954, Student				
16	Ferretti, Roselyn B., 1931, Housewife				
17	Ochs, John H., 1928, Parts Manager				
17	Ochs, Grace A., 1934, Housewife				
19	Botto, James A., 1919, Maintenance Man				
19	Botto, Jane M., 1923, Hostess				

MOULTON AVENUE

3	Gillis, Woodrow M., 1918, Baker				
3	Gillis, Lois M., 1915, Cashier				
3	Keating, Owen V., 1921, Pipefitter				
3	Keating, Florence M., 1882, At Home				
3	Walton, Ronald S., 1948, Student				
8	Proux, Joseph R., I, 1941, Technician				
8	Proux, Darlene, 1947, Housewife				
9	Bullock, Raymond B., 1922, N.E. Mem. Hosp.				
9	Bullock, Joyce L., 1938, Housewife				
10	Gillespie, Eva M., 1896, Housewife				
10	Gillespie, Margaret E., 1921, R.R. Clerk				
12	Finch, Richard H., 1934, Window Installer				
12	Finch, Kathryn J., 1930, Housewife				

MYOPIA ROAD

2	Holmes, Joseph E., 1922, M.T.A.				
2	Holmes, Edwina M., 1921, Housewife				
2	Holmes, Edward J., 1955, Student				
4	Bingham, Eva, 1890, Housewife				
5	Gammon, George A., 1919, Manager				
5	Gammon, Helen L., 1926, Housewife				
5	Gammon, Sandra, 1954, Student				
5	Kelley, Joseph W., 1951, Sanitation Dept.	Woburn			
5	Kelley, Linda, 1952, Housewife				
6	Macchia, Italo, 1915, Mech. Engineer				
6	Macchia, Ruth N., 1916, Stenographer				
6	Macchia, Carol, 1953, Student				
6	Macchia, Janice M., 1952, Student				
8	Penketh, John J., 1905, Retired				
8	Penketh, Evelyn L., 1901, Housewife				
8	Penketh, Jean P., 1928, At Home				
9	Burt, Ethel E., 1886, Housewife				
9	Pignato, Vincent J., 1917, Foreman				
9	Pignato, Ethel E., 1920, Housewife				
9	Pignato, Lisabeth L., 1954, Student				
10	Whitcher, Charles W., 1909, Firefighter				
10	Whitcher, Ruth M., 1915, Housewife				
11	McBeth, William P., 1922, P.O.				
11	McBeth, Stella J., 1928, Cashier				
12	Brandt, John M. Jr., 1940, Police Officer				
12	Brandt, Mary R., 1940, R.N.				
14	Capaldo, Janet A., 1938, Hairdresser				
14	Silva, Anthony, 1906, Machinist				
14	Silva, Mildred, 1907, At Home				
15	Denehy, Joseph F., 1925, Police Captain				
15	Denehy, Jane E., 1927, Housewife				
15	Denehy, Janice, 1953, Student				
15	Denehy, Joseph F., 1952, Student				
17	Nicolazzo, John M., 1908, Retired				
17	Nicolazzo, Norma, 1917, At Home				
17	Nicolazzo, Kevin P., 1949, Student				
18	Lyon, Harold B., 1908, Printing				
18	Lyon, Alice M., 1906, Housewife				
19	Barry, Joseph P., 1913, Retired				
19	Barry, Agnes-Mary, 1923, Teacher				
19	Barry, Barbara-Jo, 1953, Student				
19	Barry, Kevin, 1951, Student				
19	Barry, Patricia A., 1948, Teacher				
20	Melnyk, William, 1918, Carpenter				
20	Melnyk, Grace D., 1919, Housewife				
22	Marek, Anthony, 1912, Proprietor				
22	Marek, Della M., 1922, Secretary				

MYOPIA ROAD (CONTINUED)

22	Marek, Anthony D., 1953, Student				
22	Marek, Linda Gail, 1950, Student				
22	Marek, Marla A., 1951, Student				
23	Kearns, James H., 1942, Police Officer				
23	Kearns, Linda A., 1941, Housewife				
24	D'Entremont, Henry O., 1924, Fire Department				
24	D'Entremont, Josephine L., 1920, L.P.N.				
25	Whitten, Francis Jr., 1924, Engineer				
25	Whitten, Jacqueline, 1925, Housewife				
25	Whitten, Nancy A., 1951, Optometrist Asst.				
25	Bruno, Judith A., 1948, Housewife				
26	Boushell, Henry P. Jr., 1935, Salesman				
26	Boushell, Cecelia L., 1936, Homemaker				
27	Mullen, Frederick S., 1915, Office Manager				
27	Mullen, Marie E., 1912, Clerk				
27	Mullen, Frederick S. Jr., 1951, Student				
28	Myskowski, Leo J., 1906, Retired				
28	Myskowski, Olia, 1908, Housewife				

NORTH STREET (67-244)

67	Orban, Chester F., 1926, Tech. Artist				
67	Orban, Chester J., 1947, Teacher				
67	Orban, Nancy M., 1925, Housewife				
72	Pellegrino, Antonio, 1938, Bricklayer				Ital.
72	Pellegrino, Maria Caterina, 1941, Housewife				Ital.
74	Lucci, Dominic A., 1922, Police Lieut.				
74	Lucci, Mary L., 1925, Housewife				
74	Lucci, Linda M., 1947, Beautician				
74	Lucci, Mariam E., 1954, Student				
75	Mascia, Louis J., 1932, Design Engineer				
75	Mascia, Luana Maria, 1934, Housewife				
78	Flynn, Charles E., 1941, Supervisor				
78	Flynn, Barbara J., 1944, Housewife				
82	Boulay, Robert A., 1923, Salesman				
82	Boulay, Barbara, 1925, Housewife				
82	Boulay, Robert P., 1951, Student				
82	Connor, John W., 1899, Retired				
88	Mitchell, Albert A., 1925, Custodian				
88	Mitchell, Regina J., 1929, Housewife				
88	Mitchell, Stephen, 1951, Electrician				
88	Mitchell, Donna, 1953, Office Work				
88	Mitchell, Maureen, 1955, Student				
89	Court, Elliott A., 1908, Watchmaker				
89	Court, Mabel V., 1928, Cafeteria Helper				
91	Emery, Anna E., 1917, Secretary				
91	Emery, Cynthia, 1951, Student				
91	Mangione, Kathryn I., 1895, At Home				
93	Goshtigian, Diran, 1911, Photographer				
93	Goshtigian, Angela C., 1917, Housewife				
93	Goshtigian, Diran J., 1953, Student				
94	Adamo, Frank J., 1916, Self-employed				
94	Adamo, Concetta, 1916, Housewife				
94	Adamo, Frank J. Jr., 1950, Teacher				
94	Adamo, Connie, 1953, Student				
95	Ritchie, John H., 1939, Construction				
95	Ritchie, Twilah D., 1942, Housewife				
96	Perez, Carlos M., 1928, Avco Art Dept.				
96	Perez, Marcia E., 1932, Housewife				
96	Perez, Carlos V., 1955, Student				
97	Macaulay, Delmar F., 1917, Sanders-Guard				
97	Macaulay, Elizabeth, 1908, Housewife				
98	Cerrone, Joseph C., 1915, Supervisor				
98	Cerrone, Louise, 1914, Housewife				
98	Cerrone, Jean F., 1949, Secretary				
98	Cerrone, Janice A., 1952, Student				
98	Cerrone, Judith E., 1953, Student				
99	Dewar, Arthur A., 1912, Sales Rep.				
99	Dewar, Angeline O., 1915, Med. Secretary				
103	Cotter, James A., 1914, Foreman				
103	Cotter, Dorothy B., 1910, Housewife				
103	Cotter, James R., 1941, Student				
103	Cotter, Stephen D., 1945, Cable Splicer				
107	Metcalfe, Mabel L., 1894, Housewife				
109	Randazzo, Sylvester Anthony, 1921, Tech. Wireman				
109	Randazzo, Antonetta L., 1922, Saleswoman				
109	Randazzo, Marie V., 1945, Secretary				
114	Gedney, Edwin K., 1904, Professor				
114	Gedney, Dorris M., 1907, Housewife				
115	Basken, Paul, 1936, Elec. Eng.				
115	Basken, Virginia M., 1938, Housewife				
120	Eufugian, Harry, 1907, Maint. Eng.				
120	Eufugian, Isabelle, 1920, Housewife				
122	Stevenson, Raymond, 1917, Lawyer				
122	Stevenson, Evelynne, 1919, Housewife				
125	Larson, Milton R., 1925, Salesman				
125	Larson, Clara E., 1894, Housewife				
128	LaMattina, James R., 1922, Asst. Manager				
128	LaMattina, Cecilia J., 1922, Housewife				
128	LaMattina, Joseph A., 1951, Student				

No.	Name	Age	Occupation	Residence Last Year	Nat'lty
NORTH STREET (CONTINUED)					
128	LaMattina, James R., 1947, Unemployed				Calif.
129	Luther, George P., 1904, Retired				
129	Luther, Mildred W., 1906, Retired				
130	Mammino, Salvatore J., 1921, Toolmaker				
130	Mammino, Nellie, 1922, Elec. Components				
130	Mammino, Diane M., 1954, Student				
130	Mammino, Raymond, 1951, Airforce				
131	Shattuck, Richard C., 1925, Finisher				
131	Shattuck, Phyllis R., 1932, Housewife				
131	Shattuck, Farida Sabratee, 1948, Beautician				
131	Shattuck, Debra L., 1955, Student				
139	Lyon, John, 1905, Retired				
139	Mattucci, Emilio, 1889, Retired				
139	Mattucci, Ellen, 1898, Housewife				
139	Mattucci, Eugene, 1916, At Home				
139	Voight, William J., 1920, Machinist				
139	Voight, Edith M., 1924, Converse Rubber Co.				
146	Scullione, John, 1897, Retired				
146	Scullione, Beatrice H., 1900, Housewife				
150	Duffy, Henry J., 1889, Retired				
150	Duffy, Dorothy, 1906, Housewife				
150	Duffy, Barbara Lee, 1939, Teacher				
150	Duffy, Paul J., 1947, Student				
154	Andronico, Salvatore, 1925, Electronic				
154	Andronico, Concetta, 1931, Housewife				
154	Deyak, Thomas, 1955, Student				
154	Dyak, Shirley, 1928, Housewife				
154	Deyak, Richard R. Jr., 1952, Student				
160	Schnare, Gilbert G., 1922, Engineer				
160	Schnare, Irene G., 1926, Housewife				
163	Barton, Ruth, 1917, Artist				
163A	Sargent, Bruce William, 1942, Teacher				
163A	Sargent, Betsye P., 1939, Teacher				
164	Parry, Michael F., 1942, Administrator				
164	Parry, Carol E., 1941, Housewife				
168	Salisbury, Elizabeth K., 1900, Bookkeeper				
174	Betts, A. Radley, 1911, Elec. Contractor				
174	Betts, Thelma P., 1917, Housewife				
178	Scatchard, Patricia A., 1925, Communications				
178	Watson, Edith M., 1905, Retired				
184	Ciulla, Anthony P., 1943, Longshoreman				
184	Ciulla, Helen M., 1944, Housewife				
184	Smith, Manford E., 1915, Toolmaker				
186	Smith, Pauline L., 1914, Teacher				
186	Smith, Lawrence P., 1945, Maint. Tech.				
186	Lorway, John S., 1948, Warehouseman				
188	Sementa, Emma, 1908, Saleslady				
189	McCarthy, John J., 1926, Engineer				
189	McCarthy, Isabel F., 1919, Housewife				
189	McCarthy, Isabel, 1949, Teacher				
189	McCarthy, Michael J., 1951, Student				
189	McCarthy, Jean, 1955, Student				
193	Doherty, Charles A., 1929, Sales Manager				
193	Doherty, Phyllis E., 1929, Housewife				
193	Doherty, Charles, 1955, Student				
196	Robertson, Nathaniel R., 1934, Naval Officer				Md.
196	Robertson, Arlean, 1941, Housewife				Maryland
197	Pescione, Armand L., 1920, Self-employed				
197	Pescione, Dorothy, 1925, Housewife				
197	Pescione, Armand L., 1949, Salesman				
197	Pescione, Joyce M., 1951, Secretary				
200	Perkins, William H., 1908, Self-employed				
200	Perkins, William R., 1944, Truckdriver				
203	Wilson, James M., 1915, Accountant				
203	Wilson, Kathleen B., 1915, Housewife				
203	Wilson, Steven, 1950, Student				
204	Tatian, Berge, 1930, Engineer				
204	Tatian, Rose D., 1933, Housewife				
208	Boudrot, Arthur G., 1920, Executive				
208	Boudrot, Ellen A., 1933, Housewife				
212	Saurman, George M., 1915, Salesman				
212	Saurman, Elizabeth J., 1911, Housewife				
216	D'Annolfo, Janet M., 1935, Housewife				
220	Chaconas, Peter, 1907, Cerretani's Mkt.				
220	Chaconas, Bella, 1910, Bank Teller				
220	Zorbas, Harry T., 1934, Teacher				
224	Tiernan, Robert J., 1935, Physicist				
224	Tiernan, Lorette A., 1937, Housewife				
238	Sturgis, Deane M., 1924, Supervisor				
238	Sturgis, Erma R., 1924, Kind. Director				
238	Sturgis, Mark R., 1948, U.S. Army				
238	Sturgis, Deanne E., 1954, Tel. Co.				
238	Sturgis, Craig J., 1949, Computer Operations				
242	Evans, Richard L., 1925, Carpenter				
242	Evans, Mildred F., 1897, Housewife				
243	Smith, Andrew R., 1905, Mobile Canteen				
243	Smith, Hazel E., 1910, Housewife				
243	Smith, Peter R., 1946, Repairman				Woburn
244	Evans, Albert D., 1926, Carpenter				
244	Evans, Joanne M., 1932, Housewife				
NORTH STREET (CONTINUED)					
244	Evans, Mark S., 1955, Student				
NORTHGATE ROAD					
2	Binda, Mario L., 1921, Self-employed				
2	Binda, Steven J., 1945, Army				
2	Binda, Diane T., 1949, Student				
2	Binda, Florence L., 1924, Housewife				
6	Feraci, Frank, 1910, Presser				
6	Feraci, Maria C., 1907, At Home				
OAK STREET					
1	Ciampa, Anthony R., 1917, Bldg. Inspec.				
1	Ciampa, Dorothy A., 1917, Secretary				
1	Ciampa, Robert P., 1952, Student				
2	Eldridge, Willard A., 1914, Business Analyst				
2	Eldridge, Mildred K., 1914, Housewife				
2	Eldridge, Janet L., 1949, Teacher				
2	Eldridge, Stephen W., 1951, Student				
4	Contestabile, John A., 1926, Musician				
4	Contestabile, Clara S., 1925, Housewife				
4	Contestabile, Gail T., 1952, Student				
5	Maragioglio, Frank, 1916, Compositor				
5	Maragioglio, Frances L., 1918, Housewife				
5	Maragioglio, Mary F., 1953, Clerk Typist				
6	McCarthy, Paul I., 1922, Used Car Mgr.				
6	McCarthy, Claire A., 1923, Housewife				
6	McCarthy, Paul I. Jr., 1947, Capt.				
6	McCarthy, Patricia Ann, 1948, Housewife				
7	Basha, Joseph E., 1918, Shipping Clerk				
7	Basha, Virtle, 1923, Housewife				
7	Basha, Laura J., 1951, Student				
8	Cerretani, William P., 1917, Car Wash				
8	Cerretani, Cecelia M., 1918, Housewife				
9	Borges, John J., 1927, Mechanic				
9	Borges, Eleanor F., 1928, Housewife				
9	Fravel, Lester D. Jr., 1921, Laborer				
11	Morgan, Joseph T., 1902, Laborer				
11	Morgan, Maria B., 1899, Housewife				
15	Casey, Edwin T., 1916, Bus. Rep.				
15	Casey, Caroline, 1916, Housewife				
15	Casey, Eileen E., 1942, Professional Dancer				
17	Corbett, Nicholas, 1920, Stevedore				
17	Corbett, Mary J., 1930, Housewife				
17	Corbett, Celene N., 1950, Salesgirl				
18	Martin, Frederick R., 1918, M.D.C.				
18	Martin, Dorothy L., 1920, Housewife				
18	Martin, Melinda A., 1954, Receptionist				
19	Caton, John F., 1925, Newspaper Mailer				
19	Caton, Ruth G., 1923, Housewife				
19	Caton, John F. Jr., 1950, Unemployed				
20	Downing, Frank M., 1918, Truckdriver				
20	Downing, Olympia V., 1921, Housewife				
20	Downing, Ronald F., 1947, Student				
20	Downing, Paul, 1949, U.S. Navy				
20	Downing, Joan M., 1953, Clerical Wkr.				
21	Flynn, Donald E., 1936, Shipper				
21	Flynn, Georgianna M., 1897, Housewife				
22	Breen, Carl F., 1909, Machinist				
22	Breen, Florence M., 1910, Housewife				
23	Lane, Bernard J., 1937, Design Draftsman				
23	Lane, Mary F., 1938, Housewife				
23	Waitte, Frank B., 1911, Shipper				
24	Meade, William S., 1913, Custodian				
24	Meade, Gertrude M., 1907, R.N.				
25	Caliri, Richard, 1913, Shipper				
25	Caliri, Josephine M., 1920, Gen. Office Work				
25	Downey, William D., 1921, Security Guard				
27	Grasso, George J., 1917, Woodworker				
27	Grasso, Grace M., 1924, Housewife				
27	Grasso, David, 1953, Student				
27	Grasso, James, 1954, Student				
27	Simonis, Georgeanne, 1950, Technician				
28	Taylor, Everett E., 1894, Retired				
28	Taylor, Alice D., 1903, Retired				
29	Ciulla, Eleanor, 1935, Housewife				
29	Ciulla, Joanne A., 1953, Student				
30	Walker, Paul, 1937, Supervisor				
30	Walker, Mary T., 1937, Housewife				
31	Johnson, Carl V., 1919, Pattern Maker				
31	Johnson, Esther Frances, 1928, Housewife				
31	Johnson, Mark V., 1950, Student				
32	Mamone, F. Paul, 1944, Pharmacist				
32	Mamone, Paula N., 1944, Teacher				
33	Merrill, Richard P., 1928, Carpenter				
33	Merrill, Rosemarie R., 1931, Housewife				
33	Merrill, Dale Marie, 1954, Student				
34	Peltz, Farrel, 1933, Elec. Eng.				
34	Peltz, Julia, 1932, Housewife				

No.	Name	Age	Occupation	Residence Last Year	Nat'lty
	OAK STREET (CONTINUED)				
35	Hooper, George E. Jr., 1923, Heavy Equip. Oper.				
35	Hooper, Grace, 1930, Technician				
36	Hyder, Frederick J., 1924, Machinist				
36	Hyder, Theresa J., 1929, Housewife				
36	Hyder, Frederick J. Jr., 1952, Student				
36	Hyder, Robert, 1953, Student				
37	McCue, Joseph P., 1924, Accountant				
37	McCue, Ruth F., 1925, Housewife				
37	McCue, Nancy R., 1954, Student				
39	Mondello, Paul A., 1942, President				
39	Mondello, Cynthia Gay, 1942, Legal Secretary				
40	Hicks, Charles T., 1930, Plastic Manager				
40	Hicks, Gertrude M., 1929, Homemaker				
40	Hicks, Elaine, 1952, Student				
40	Hicks, Deborah A., 1954, Student				
41	Gussman, George, 1906, Manager				
41	Gussman, Arnetta E., 1921, Office Worker				
41	Gussman, Neil G., 1953, Air Force				
41	Gussman, Jean, 1955, Student				
44	Mondello, Edward I., 1937, Musician				
44	Mondello, Jeanette M., 1940, Housewife				
46	Ciulla, Vincent, 1903, Fish Handler				
46	Ciulla, Joan, 1907, Housewife				
46	Bruno, Concetta, 1886, At Home				
48	Marino, Thomas J., 1920, Contractor				
48	Marino, Evelyn L., 1927, Housewife				
48A	Leon, Fay D., 1913, Housewife				
52	Gilligan, Christopher, 1912, Machinist				
52	Gilligan, Theresa A., 1916, Housewife				
52	Gilligan, Peter C., 1943, Bank Trainee				
53	Cormier, Raymond E., 1922, Manufacturer				
53	Cormier, Alice E., 1919, Housewife				
53	Cormier, Richard, 1952, Student				
53	Cormier, Douglas B., 1954, Salesman				
53	Cormier, Cameron D., 1955, Student				
54	Marasca, Louis J. Jr., 1930, Foreman				
54	Marasca, Marie Ann, 1940, Housewife				
57	Tuminelli, Frank P., 1923, Treasurer				
57	Tuminelli, Genevieve M., 1927, Housewife				
57	Tuminelli, Denise, 1951, Student				
57	Tuminelli, Paul J., 1954, Student				
57	Colony, James, 1886, Retired				
58	McGuiggin, John M., 1937, Chief Dispatcher				
58	McGuiggin, Margaret R., 1938, Housewife				
58A	Hemson, William T., 1900, Retired				
58A	Hemson, Sarah C., 1900, Housewife				
62	Murphy, Thomas J. Jr., 1930, Public Works				
62	Murphy, Mary T., 1932, Housewife				
63	Murphy, Edward F., 1918, Mechanic				
63	Murphy, Catherine T., 1918, Housewife				
63	Murphy, Robert E., 1954, Student				
63	Smith, Kathryn R., 1943, Clerk				
64	Lister, William S. Jr., 1912, Accountant				
64	Lister, Edith, 1911, Housewife				
64	Lister, William S., 1882, Retired				
65	Larson, Norman A., 1948, Music Teacher				
65	Larson, Susan M., 1948, Housewife				
66	Cefalo, Carmine, 1910, Retired				
66	Cefalo, Clotilda, 1908, Saleslady				
67	Thorley, David L., 1924, Tel. Testman				
67	Thorley, Gloria M., 1926, Housewife				
67	Thorley, Douglas J., 1951, Student				
67	Thorley, Stephen L., 1955, Student				
69	Griffin, Leslie H., 1908, Ironworker				
69	Griffin, Beatrice E., 1942, Secretary				
69	Griffin, Bertha R., 1912, Housewife				
71	Kelley, John H., 1912, Inspector				
71	Kelley, Helen A., 1918, Nurse				
71	Kelley, Michael T., 1948, U.S. Marines				
73	Haywood, Walter L., 1927, Sales Rep.				
73	Haywood, Jacqueline M., 1928, Housewife				
73	Haywood, Dale M., 1952, Student				
73	Haywood, Thomas J., 1955, Student				
75	Fullerton, Walter J., 1921, Stoneham P.O.				
75	Fullerton, Patricia A., 1943, Secretary				
75	Fullerton, John J., 1946, Woburn P.O.				
75	Fullerton, Mary P., 1920, Housewife				
81	Wilkes, Joseph W. Jr., 1919, Field Rep.				
81	Wilkes, Margaret P., 1923, Housewife				
81	Wilkes, Joseph W., 1953, Student				
82	DeAgazio, Emil Jr., 1920, Engineer				
82	DeAgazio, Beverly, 1923, Housewife				
82	DeAgazio, Loring, 1948, Student				
83	Collins, Robert B., 1934, Mech. Pkg. Specialist				
83	Collins, Helen W., 1938, Housewife				
84	Edgall, Ira M., 1944, Physicist				
84	Edgall, Patricia M., 1944, Housewife				
85	McCullough, Joseph P., 1911, Inspector				
85	McCullough, Mildred E., 1916, Saleslady				
85	McCullough, James P., 1936, Machine Operator				
85	McCullough, David, 1948, Printer				
85	McCullough, Sharon M., 1951, Student				
86	Knowlton, Hal F., 1913, Athletic Trainer				
86	Knowlton, Florence M., 1910, Homemaker				
87	Hollingworth, Gordon, 1904, Hairdresser				
87	Hollingworth, Stella, 1910, Hairdresser				
88	Garbarino, Dante V., 1908, Clerk				
88	Garbarino, Elizabeth S., 1914, Head Librarian				
89	Flannery, Thomas F., 1904, Salesman				
89	Flannery, Mary L., 1908, Housewife				
89	Flannery, Thomas O., 1943, Mailer				
90	Babine, Laurence J., 1914, Printer				
90	Babine, Ann T., 1919, Housewife				
91	Woodlock, Edward G., 1918, Newspaperwork				
91	Woodlock, Hazel M., 1919, Housewife				
92	Larrow, Anna J., 1907, Credit Clerk				
93	Paradiso, Anthony R., 1918, Power Equip. Oper.				
93	Paradiso, Evelyn J., 1922, Housewife				
94	MacSweeney, Joseph F., 1921, Asst. Manager				
94	MacSweeney, Eleanor J., 1921, Housewife				
94	MacSweeney, Joseph F., 1948, Student				
94	MacSweeney, Janet, 1952, Student				
94	MacSweeney, Ann J., 1955, Student				
95	Rivers, Richard A., 1949, Pro Golfer	Waltham			
95	Rivers, Susan A., 1951, Nurse's Aid	Waltham			
96	Blout, Henry F. Jr., 1934, Self-employed				
96	Blout, Alexandra, 1937, Housewife				
97	Tarquinio, George C., 1924, Personnel				
97	Tarquinio, Josephine A., 1925, Housewife				
97	Tarquinio, George Jr., 1953, Student				
	OAK RIDGE ROAD				
3	Howe, Richard W., 1916, Airline Pilot				
3	Howe, Phyllis A., 1923, Housewife				
3	Howe, Carolyn L., 1953, Student				
3	Howe, Richard O., 1950, Student				
4	Fava, Mitchell P., 1914, Teacher				
4	Fava, Phyllis T., 1914, Clerk				
4	Fava, Mitchell P. Jr., 1950, Student				
4	Fava, George E., 1951, Student				
4	Fava, Linda Marie, 1953, Student				
5	Nielsen, Ellen, 1922, Cost Acct. Clerk				
6	Johnston, John R., 1900, Retired				
6	Johnston, Margaret, 1909, Business Officer				
8	Perry, Frank A., 1900, Retired				
8	Perry, Helen A., 1907, Housewife				
8	Perry, Frank A. Jr., 1941, Trucker				
8	Perry, Robert R., 1942, Trucker				
8	Perry, Richard L., 1944, Teamster				
8	Hunter, Noreen J., 1955, Student				
9	Martinek, Michael E. Jr., 1946, Student				
9	Anderson, Emily M., 1898, Housewife				
10	Fester, Frances M., 1920, Housewife				
10	Maiocca, Alice E., 1916, Housewife				
11	Pasquariello, Bennie, 1918, Machinist				
11	Pasquariello, Filomena, 1919, Housewife				
11	Pasquariello, Nicholas M., 1945, Police Officer				
12	Day, George W., 1939, Bldg. Contractor				
12	Day, Deanna, 1939, Housewife				
	PAULA AVENUE				
3	Gailis, Peter J., 1943, U.S. Gov't	Medford			
3	Gailis, Ann Marie, 1944, Teacher	Medford			
4	Curran, Leo C., 1922, Sales Rep.				
4	Curran, Margaret M., 1924, Housewife				
4	Curran, Matthew, 1953, Student				
5	McEwen, Ethel M., 1897, Housewife				
	PINE RIDGE ROAD				
2	Walsh, John H., 1925, Cement Mason				
2	Walsh, Evelyn V., 1935, Housewife				
2	Walsh, Thomas F., 1953, Student				
2	Walsh, Frank M., 1955, Student				
3	Dietrich, Robert W., 1924, Design Eng.				
3	Dietrich, Barbara M., 1929, Housewife				
4	Conti, Albert B., 1937, Mech. Eng.				
4	Conti, Marie A., 1938, Clerk				
5	Houghton, Norman R. Jr., 1927, Sales Manager				
5	Houghton, Antoinette M., 1931, Dietician				
5	Houghton, Kenneth D., 1954, Student				
5	Houghton, Robert P., 1955, Student				
6	Hunt, David J., 1925, Carpenter				
6	Hunt, Barbara A., 1926, Housewife				
6	Hunt, Valerie, 1950, Nurse				
7	Conti, Paul B., 1933, Salesman				
7	Conti, Joan C., 1933, Housewife				
8	Benson, George G., 1922, Gas Dispatcher				

No.	Name	Age	Occupation	Residence Last Year	Nat'lty

PINE RIDGE ROAD (CONTINUED)

8	Benson, Olive P., 1923, Housewife				
8	Rees, Rhoda J., 1893, At Home				
11	Infurna, Philip C., 1929, Designer				
11	Infurna, Mary C., 1929, Housewife				
11	Infurna, Philip J., 1951, Prod. Control Clerk				

RANDOLPH ROAD

3	Scarpa, Alfred L., 1924, Elec. Eng.				
3	Scarpa, Renata A., 1923, Housewife				
5	Arena, Ernest A., 1928, Warehouse Manager				
5	Arena, Carol A., 1939, Housewife				
6	Durso, Alfred A., Production Foreman				
6	Durso, Eleanor M., Housewife				
6	Durso, Gary, 1954, Student				
6	Durso, Stephen, 1950, Student				
7	McLellan, Kenneth, 1922, American Bakery				
7	McLellan, Alice G., 1919, Housewife				
7	McLellan, Kenneth Jr., 1954, Student				
8	DiCiaccio, Salvatore J., 1927, Accountant				
8	DiCiaccio, Rose M., 1927, Housewife				
8	DiCiaccio, Stephen R., 1955, Student				
9	Colantuoni, Jerry R., 1925, Stagehand Carpenter				
9	Colantuoni, Frances A., 1927, Housewife				
9	Colantuoni, Carol F., 1949, Salesgirl				
10	Lesser, Leonard E., 1940, Management	Hull			
10	Lesser, Deanna N., 1940, Secretary				
11	LoConte, Carl L., 1932, Salesman				
11	LoConte, Bridget S., 1934, Housewife				
11	LoConte, Carl L., 1955, Student				

RHULAND ROAD

3	Reis, Anthony P. Jr., 1931, Accountant				
3	Reis, Josephine C., 1929, Housewife				
4	Kuzia, William, 1902, Retired				
4	Kuzia, Regina, 1908, Housewife				
5	Lynch, Charles E., 1920, Mfgs. Rep.				
5	Lynch, Jean M., 1921, Housewife				
5	Lynch, Sharon, 1950, Student				
5	McLaughlin, Esther F., 1899, At Home				
5	McLaughlin, Mary E., 1919, At Home				
6	Ford, Kenneth L., 1916, Self-employed				
6	Ford, Nellie M., 1917, Housewife				
6	Ford, Patricia H., 1941, Secretary				
7	Vecchio, Nicholas J., 1929, Machinist				
7	Vecchio, Frances, 1934, Housewife				
8	DiLuzio, Rudolph G., 1936, Consultant				
8	DiLuzio, Bernadine E., 1935, At Home				
9	Proodian, Edward H. Jr., 1926, Police Clerk				
9	Proodian, Marie, 1928, Housewife				
9	Proodian, Glenn R., 1950, Student				
10	Race, Rita C., 1913, Homemaker				
10	Salvo, Charles J., 1919, Self-employed				
10	Salvo, Elvira R., 1926, Housewife				
10	Salvo, Charles Jr., 1948, Student				
10	Salvo, Sandra J., 1951, Student				
12	Milano, Elvira J., 1910, Hairdresser				
12	Milano, Lena, 1893, Housewife				

RICHARDSON LANE

9	Gloor, Irving E., 1945, Proprietor				
9	Gloor, Nancy M., 1943, At Home				

ROBIN HOOD ROAD

71	Feeley, Thomas S., 1914, Principal				
71	Feeley, Thomas B., 1952, Student				
71	Feeley, Dorothy M., 1918, Teacher				
72	Nims, Herbert W., 1919, Salesman				
72	Nims, Hazel E., 1925, Clerk				
72	Nims, David W., 1949, Student				
72	Nims, Steven P., 1953, Sheet Metalist				
72	Nims, Patricia E., 1954, Student				
73	Murphy, Paul G., 1922, Teacher				
73	Murphy, Virginia M., 1924, Housewife				
74	Chinappi, Anthony, 1927, Chief Adjuster				
74	Chinappi, Frances, 1933, Housewife				
75	Murphy, Paul J., 1934, Manager				
75	Murphy, Margaret A., 1936, Supervisor				
76	Davidson, Jason M., 1920, Planning Eng.				
76	Davidson, Marie F., 1921, Housewife				
76	Davidson, Bonnie L., 1955, Student				
77	McTaggart, James F., 1925, Asst. Supv.				
77	McTaggart, June M., 1925, Teacher				
77	MacTaggart, James, 1888, Retired				
78	Ward, Henry J., 1919, Supervisor				
78	Ward, Theresa A., 1927, Housewife				
79	Grecco, Anthony, 1907, Retired				

ROBIN HOOD ROAD (CONTINUED)

79	Grecco, Virginia, 1912, Relief Operator				
80	Golini, Louis D., 1917, Salesman				
80	Golini, Dorothea R., 1919, Housewife				
80	Golini, Donald J., 1953, Student				
81	Conlin, Philip E., 1913, Salesman				
81	Conlin, Helen E., 1915, Housewife				
83	DiGregorio, Gerald A., 1916, Marble Setter				
83	DiGregorio, Conchetta M., 1918, Housewife				
83	DiGregorio, Geraldine, 1952, Student				
85	Legor, Larry P., 1945, Salesman			Somerville	
85	Legor, Joan F., 1946, Secretary			Somerville	

RODGERS ROAD

8	Boyle, Frank W., 1907, Retired				
8	Boyle, Clara M., 1908, Housewife				
17	Daigle, Fernand F., 1923, Eng. Mgmnt.				
17	Daigle, Magdelen K., 1926, Housewife				
17	Daigle, Steven F., 1952, Army				
17	Daigle, Ruth M., 1951, Student				
17	Daigle, John E., 1955, Student				
18	Zani, John J., 1922, Operational Mgr.				
18	Zani, Evelyn I., 1927, Housewife				
19	Jones, Herbert M., 1926, Insurance				
19	Jones, Elaine L., 1926, At Home				
19	Jones, Philip S., 1953, Student				
19	Jones, Stephen D., 1949, Administrator				
19	Murphy, Grace O., 1902, At Home				
20	Gustafson, Stanley C., 1925, Ins. Broker				
21	Sperlinga, Frank, 1924, Controller				
21	Sperlinga, Alice M., 1929, Housewife				
22	Fontana, Salvatore R., 1929, Self-employed				
22	Fontana, Hazel M., 1932, Housewife				
22	Fontana, Diane M., 1955, Student				
23	Romano, Alphonse, 1930, Salesman				
23	Romano, Mary, 1932, Housewife				
23A	Santoro, James, 1934, Industrial Cleaner				
24	Wager, Dennis L., 1922, Auto Salesman				
24	Wager, Catherine Frances, 1926, Housewife				
24	Wager, Dennis L. Jr., 1954, Elect. Eng.				
26	Ternullo, Philip, 1919, Barber				
26	Ternullo, Ellen M., 1953, Secretary				
26	Ternullo, Santa M., 1923, Clerk				
26	Ternullo, Maria C., 1951, Asst. Mgr.				
28	Romano, Lawrence J., 1924, Teacher				
28	Romano, Marie E., 1925, Housewife				
28	Romano, Anne P., 1953, Student				
28	Romano, Jane G., 1955, Student				
30	Sellars, Harold F., 1928, Self-employed				
30	Sellars, Carol A., 1954, Student				
30	Sellars, Gloria B., 1928, Housewife				
30	Sellars, Frederick M., 1955, Student				

ROSE LANE

2	Vale, John S., 1938, Elec. Eng.				
2	Vale, Carole L., 1937, Secretary				
3	Durgin, John C. Jr., 1926, Attorney				
3	Durgin, Ann V., 1927, Housewife				
4	Nasson, Harold, 1931, Machine Designer				
4	Nasson, Stephanie M., 1941, Teacher				
6	Caggiano, Benjamin A., 1931, Bus. Manager				
6	Caggiano, Mary Jo, 1941, Housewife				
7	Cerasuolo, Rocco, 1919, Presser				
7	Cerasuolo, Philomena R., 1924, Housewife				
7	Cerasuolo, Anthony, 1953, Student				
7	Cerasuolo, Mary R., 1952, Student				
7	Cerasuolo, Rocco Jr., 1955, Student				
8	Bluestein, Alvin L., 1936, Salesman				
8	Bluestein, Susan M., 1939, Housewife				
10	Howard, Frank H. Jr., 1925, Salesman				
10	Howard, Elizabeth N., 1928, Housewife				
10	Howard, Helena M., 1891, Housewife				
11	Rivers, Robert L., 1937, Accountant				
11	Rivers, Joan M., 1940, Housewife				
12	Walczak, Frank A., 1919, Teacher				
12	Walczak, Josephine T., 1919, Teacher				
12	Walczak, Ann M., 1952, Student				
12	Walczak, Jane, 1949, Manager				
12	Walczak, William J., 1955, Student				

ROYAL STREET

1	Ray, Harold G., 1909, Accountant				
1	Ray, Irene E., 1910, Housewife				
2	D'Onofrio, Thomas A., 1938, Police Officer				
2	D'Onofrio, Patricia A., 1938, Housewife				
4	Johnson, Chester R., 1908, Painter				
4	Johnson, Phyllis S., 1909, Housewife				
5	Cataldo, Richard R., 1933, M.D.C. Police				

No.	Name	Age	Occupation	Residence Last Year	Nat'lty
	ROYAL STREET (CONTINUED)				
5	Cataldo, Margaret M., 1935, Housewife				
6	Szabo, Stephen J. Jr., 1942, Town Acct.				
6	Szabo, Linda L., 1947, Housewife				
8	Whitcher, George M., 1907, Retired				
8	Whitcher, Marion L., 1912, Housewife				
	SHERWOOD ROAD				
4	Surette, John R., 1923, Sterotyper				
4	Surette, Beverly R., 1925, Housewife				
4	Surette, Terry D., 1947, Student				
5	Rielly, F., 1910, Guard				
5	Rielly, Rita B., 1917, Housewife				
5	Rielly, Albert F. Jr., 1945, Manager				
5	Rielly, Jeanne H., 1946, Housewife				
7	Speck, Herbert H., 1926, Barber				
7	Speck, Herbert H. Jr., 1954, Student				
7	Speck, Shirley, 1928, Housewife				
9	Spatola, Alfred J., 1928, Hair Stylist				
9	Spatola, Patricia F., 1928, Housewife				
9	Spatola, Donna M., 1951, Student				
9	Spatola, John S., 1953, Student				
11	Kimpton, Robert W., 1917, Testman				
11	Kimpton, Elizabeth W., 1917, Housewife				
13	Dell, Charles J., 1922, Sales Rep.				
15	Behenna, Clayton P., 1917, Pneumatic Tool Oper.				
15	Behenna, Lillian M., 1918, Housewife				
15	Behenna, Barbara J., 1950, Secretary				
17	Belair, Felicia, 1924, At Home				
17	Rivera, Joaquin, 1891, Retired				
17	Rivera, Mary, 1904, Stitcher				
17	Rivera, Edward R., 1929, U.S. Army				
17	Rivera, Bernard, 1925, Barber				
19	Rivera, Daniel R., 1930, Cabinetmaker				
19	Rivera, Helen G., 1927, Housewife				
19	Rivera, Daniel M., 1955, Student				
20	Boudreau, Joseph H., 1919, P.O. Clerk				
20	Boudreau, Edna F., 1920, Office Clerk				
20	Fishburne, James F., 1881, Retired				
21	Alongi, Joseph, 1925, Sales Rep.				
21	Alongi, Grace D., 1926, Housewife				
21	Alongi, Janice A., 1953, Student				
	SPRUCE STREET				
1	O'Grady, Francis P., 1930, Teacher				
1	O'Grady, Jeanette A., 1936, Housewife				
2	Wesolowski, Anthony, 1892, Retired				
2	Wesolowski, Chester, 1922, Engineer				
2	Wesolowski, Veronica E., 1924, Housewife				
2	Wesolowski, Mary Ann, 1953, Student				
2	Wesolowski, Paul M., 1955, Student				
5	Rizzo, Lucy, 1914, Housewife				
7	Kimball, Everett L., 1903, Retired				
7	Kimball, May S., 1901, Housewife				
9	Forlizzi, John J., 1922, Salesman				
9	Forlizzi, Josephine T., 1925, Housewife				
	STONEHILL DRIVE				
1	Walton, Robert A., 1911, Manager				
1	Walton, Gloria M., 1918, Housewife				
1	Fisher, Gordon, 1922, Wholesale Florist			Winch.	
1	Fisher, Margaret, 1926, Housewife			Winch.	
1	Fisher, Wendy J., 1951, Student			Winch.	
1	Parker, Shirley A., 1945, Secretary				
1	Meaney, Amy K., 1907, Housewife				
1	Koffman, Harry, 1902, Retired			Alabama	
1	Koffman, Eva, 1903, Housewife			Alabama	
1	Clahane, Elizabeth, 1924, Supervisor			Medford	
1	Jackson, Stanley S., 1921, Administrator			Hollis.	
1	Gans, Frances S., 1915, Housewife				
1	Hayhurst, Robert O., 1907, Rubber Mfg.				
1	Hayhurst, Thelma S., 1907, Homemaker				
1	Keleher, Edmund P., 1910, Dir. Ind. Relations				
1	Keleher, Victoria E., 1929, Housewife				
1	Keleher, Susan L., 1948, Student				
1	Murray, Lawrence F., 1897, Retired				
1	Murray, Eleanor F., 1906, Housewife				
1	Barnard, Helen G., 1911, Housewife				
1	DeYoung, Bernard J., 1914, Internal Rev.				
1	DeYoung, Elsie F., 1914, Housewife				
1	Campagna, Edward, 1909, Consultant				
1	Campagna, Eleanor V., 1910, Housewife				
1	Tonon, Robert, 1900, Executive				
1	Beebe, Mary P., 1898, At Home				
1	Stearns, Willard F., 1913, Real Estate				
1	Stearns, Hazel G., 1913, Housewife				
1	Elliott, John H., 1919, Ins. Rep.				
1	Elliott, Thelma A., 1921, Bank Secretary				
1	Elliott, John C., 1951, Tel. Stockman				
	STONEHILL DRIVE (CONTINUED)				
1	Hutchinson, Ford W., 1910, Dist. Manager				
1	Hutchinson, Elizabeth J., 1912, Housewife				
1	Bezanson, Irving E., 1903, Dept. Store Mgr.				
1	Bezanson, Mildred E., 1904, Housewife				
1	Fulton, Donald E., 1942, Elec. Eng.				
1	Bloom, Myer, 1905, Physician				
1	Bloom, Gladys E., 1904, Housewife				
1	Kagan, Hyman S., 1905, Retired				
1	Kagan, Ina P., 1908, Housewife				
1	Boyd, William J., 1908, Salesman				
1	Boyd, Dorothy F., 1911, Housewife				
1	Rooney, Harriet C., 1916, Teacher				
1	Livingstone, Neil C., 1946, Student			Montana	
1	Livingstone, Susan, 1946, Student			Montana	
1	Ryan, William M., 1945, Computer Programmer				
1	Ryan, Deborah K., 1945, Commercial Artist				
1	Palmer, Marianna F., 1939, Editor				
1	Yanofsky, Ruth B., 1908, Housewife				
1	Yanofsky, Nancy R., 1941, Teacher				
1	Bergman, Ingvar B., 1901, Ins. Broker				
1	Bergman, Alette M., 1896, Housewife				
1	Krause, Herbert W., 1907, Manager				
1	Krause, Mary Anna, 1921, Librarian				
1	McGee, Ethel M., 1901, Housewife				
1	Cutler, Samuel B., 1915, Public Relation				
1	Cutler, Eva R., 1917, Housewife				
1	Robb, Myrtle M., 1898, Housewife				
1	Berry, Richard C., 1921, Sales Eng.				
1	Minges, John V., 1920, Engineer				
1	Aronson, Edmund, 1894, Diamond Importer				
1	Aronson, Ida W., 1900, Housewife				
1	Savage, Gertrude H., 1900, Homemaker				
3	Hartzler, Glen M., 1940, Elec. Eng.				
3	Hartzler, Judith, 1944, R.N.				
3	LaJoie, Paul E., 1908, Salesman				
3	LaJoie, Alice N., 1908, Housewife				
3	Hodgkins, Donald W., 1924, Freight Agent			Melrose	
3	Hodgkins, Helen E., 1924, Housewife				
3	Hodgkins, Donald R., 1946, Accountant				
3	Petty, Alan, 1929, Adm. Asst.				
3	Tiede, Helen E., 1896, Housewife				
3	Thomas, Anne Blair, 1920, Office Manager				
3	Kimball, A. Allen, 1893, Retired				
3	Kimball, Barbara D., 1906, Housewife				
3	Feldman, Frank A., 1899, Merchant				
3	Feldman, Celia, 1912, Housewife				
3	Kelly, Louis M., 1902, Retired				
3	Kelly, Margaret L., 1905, Housewife				
3	Baxter, Sidney R., 1920, Admin. Asst.				
3	Baxter, Isabel M., 1928, Housewife				
3	Morgan, Gladys M., 1910, Secretary				
3	Barnes, Catherine Mary, 1944, R.N.				
3	Dovidio, Frank, 1917, Truckdriver				
3	Sinrich, Freida, 1905, Housewife				
3	Burg, Charles, 1906, Retired				
3	Burg, Augusta, 1908, Housewife				
3	Koch-Meisen, Lona, At Home				
3	Keall, V. Marjorie, 1917, Secretary				
3	Grant, Louis, 1907, Manufacturer				
3	Grant, Frances, 1909, Housewife				
3	Crawford, Doris E., 1919, At Home				
3	Williams, Edna Jean, 1902, At Home				
3	Richardson, Harold S. Jr., 1924, Treasurer				
3	Farnham, Albert N., 1907, Executive			Winchester	
3	Farnham, Frances, 1914, Housewife			Winchester	
3	Herman, Lillian R., 1903, Housewife				
3	Skahill, Eleanor M., School Principal				
3	Ryback, Stanley N., 1922, Machinist				
3	Ryback, Irmgard I., 1928, Transcriber				
3	Riesz, Ronald A., 1948, Optician				
3	Riesz, Teresa, 1952, Housewife				
3	Sullivan, Joseph J., 1920, Sr. Engineer				
3	Sullivan, Rita F., 1921, Housewife			Arabia	
3	Reed, Norman L., 1904, Retired				
3	Reed, Elizabeth I., 1901, Housewife				
3	Burnham, Lyndon B., 1909, Mfgr's. Agent				
3	Burnham, Annette L., 1909, Housewife				
3	Wallburg, William O., 1911, Manager				
3	Wallburg, R. Patricia, 1915, Housewife				
3	Holley, L. Howard, 1945, Engineer				
3	Holley, Mary, 1945, Housewife				
3	Jensen, Edward W., 1919, Treasurer			Woburn	
3	Jensen, Margaret C., 1918, At Home			Woburn	
3	Dickstein, Stuart, 1937, New Jersey				
3	Dickstein, L. Rae, 1944, New Jersey				
3	Branneman, Leonard, 1903, Education				
3	Branneman, Elizabeth C., 1915, Real Estate				
5	Armstrong, Muriel L., 1906, Housewife				
5	Greene, Winifred S., 1910, At Home			Quincy	
5	Cox, Harold G., 1890, Retired				
5	Cox, Louise S., 1901, Housewife				

No.	Name	Age	Occupation	Residence Last Year	Nat'lty

STONEHILL DRIVE (CONTINUED)

5 Edmond, Arlene M., 1917, At Home
5 Squires, Doris V., 1910, Housewife
5 Martin, Raymond J., 1921, Service Sta. Operator
5 Martin, Grace D., 1918, Stitcher
5 Hazam, William J., 1915, Vice-President
5 Hazam, Elaine F., 1913, Housewife
5 Rubin, Allen L., 1922, Merchant
5 Rubin, Sylvia R., 1923, Housewife
5 Rubin, Linda J., 1948, Student
5 Levovsky, Simon Y., 1908, Lawyer
5 Levovsky, Ruth E., 1912, Housewife
5 Weir, Leon W., 1912, Supervisor
5 Weir, Barbara D., 1914, Housewife
5 Beraudo, Constantine A., 1908, Salesman
5 Beraudo, Gladys L., 1908, Housewife
5 Franklin, Josephine A., 1903, At Home
5 Shaughnessy, James A., 1922, Construction
5 Shaughnessy, Mary R., 1918, Clerk
5 Attardo, Katherine, 1916, Secretary
5 Kazajian, Diana, 1940, Teacher
5 Rubin, Edward, 1911, Retail Liquor Store
5 Rubin, Eva, 1918, Housewife
5 Bockus, Margaret, 1896, At Home
5 Hall, Harper M., 1890, Retired
5 Hall, Dorthea B., 1895, Retired
5 O'Brien, Harry C., 1899, Retail Clothing
5 O'Brien, Marie D., 1902, Housewife
5 Rush, Ruth D., 1908, At Home
5 Rush, Susan E., 1942, Teacher
5 Manzoli, Leo T., 1939, Tech. Representative
5 Manzoli, Maryann, 1940, Teacher
5 Stanwood, Helen B., 1913, Teacher
5 Lendell, Marie E., 1897, At Home
5 Lendell, Madelyn E., 1918, Dental Hygienist
5 Himmel, Edward, 1892, Retired Newton
5 Himmel, Ethel V., 1895, Housewife Newton
5 Isenberg, Israel, 1908, Attorney
5 Isenberg, Dorothy, 1913, Travel Consultant
5 LeBeau, Charles W.M., 1917, Liquidator Michigan
5 LeBeau, Lucille D., 1922, Retired Michigan
5 LeBeau, Michele, 1955, Student Michigan
5 DeYoung, John A., 1903, Retired
5 DeYoung, Marjorie E., 1913, Housewife
5 Grosvenor, Jessie K., 1893, Homemaker
5 Fleming, Florence Keen, 1887, Homemaker
5 Whitten, Ryan N., 1925, Pilot
5 Whitten, Margaret A., 1925, Clerk
5 Levinson, Robert D., 1932, Phono Record Dist.
5 Newhall, Laurence E., 1927, Credit Manager
5 McDonald, Andrew J., 1929, Vice-President
5 Gettes, Charles N., 1902, Physician
5 Gettes, Gladys, 1916, Homemaker
5 Kennedy, Mary E., 1883, At Home Gloucester
5 Worthan, Marion, 1907, Bakery Director
5 Worthen, Ethel V., 1905, Housewife
5 Peck, Earl, 1909, Manager
5 Peck, Grace, 1909, R.N. Winchester
5 Fluet, Norbert J., 1919, Service Manager
5 Fluet, Mary Rose, 1920, Homemaker Calif.
5 Rose, Peter, 1892, Retired
5 Rose, Dorothy M., 1901, Retired
5 Moulic, Eugene S., 1927, Engineer
5 Moulic, Patricia Ann, 1934, Engineering Designer
5 Shauffer, Alan R., 1942, Sales Rep. Conn.
5 Ney, Rudolph F., 1901, Consultant
5 Duffy, Timothy P., 1901, Self-employed
5 Duffy, Marguerite V., 1908, Housewife
5 Pyne, Elaine T., 1926, Fashion Designer
7 Devlin, Edward J., 1909, Sales Manager
7 Devlin, Mary L., 1912, Housewife
7 Booth, Francis E., 1897, Retired Winchester
7 Booth, Imogene P., 1898, Housewife
7 Hiltz, Dorothy M., 1927, Designer
7 Hiltz, Karen M., 1945, Secretary
7 LeBlanc, James J., 1911, Office Manager
7 Downing, Robert C., 1938, Artist
7 Russell, Frances, 1928, Teacher
7 Gurdjian, Meline, 1918, Housewife
7 Rosenthal, Joseph H., 1910, Wrecking Contractor
7 Rosenthal, Bella, 1911, Housewife
7 Kravets, Morris, 1912, General Manager
7 Kravets, Gertrude, 1914, At Home
7 Wasserman, Louis, 1905, Driver Salesman
7 Gurta, Naomi, 1914, Owner
7 Abbott, Norman H., 1898, Retired
7 Johnson, Andrew A., 1916, C.P.O.
7 Johnson, Evelyn M., 1917, Market Research
7 Isaacs, Oakley G., 1928, Engineer
7 Isaacs, Evelyn, 1928, Writer Australia
7 Baxter, Geraldine D., 1897, Housewife

STONEHILL DRIVE (CONTINUED)

7 Iversen, E. George, 1918, At Home
7 Iversen, Anne C., 1920, Housewife
7 Iversen, George M., 1945, Sales Manager
7 Iversen, Thomas R., 1952, Student
7 Perlis, Edward L., 1907, Pharmacist
7 Perlis, Edith O., 1910, Housewife
7 Conley, William R., 1916, Real Estate
7 Conley, Ann L., 1926, Housewife
7 Davidson, Samuel, 1912, Salesman Newton
7 Davidson, Ruth, 1916, Housewife Newton
7 Davidson, Joel, 1945, Dentist Newton
7 Goldman, Bernard, 1910, Owner
7 Goldman, Lillian R., 1913, Real Estate Broker
7 Yeremian, Jacob K., 1895, Retired
7 Zimmer, Gene N., 1940, Accountant
7 Hartmere, Jon S., 1939, Probation Officer Burl.
7 Hartmere, Susan D., 1946, Teacher Burlington
7 Robinson, Lawrence B., Engineer N.Y.C.
7 Yett, Robert J., 1926, Store Designer
7 Yett, Lauralee, 1933, Exec. Secretary
7 Bolan, Samuel, 1906, Physician
7 Bolan, Jeanette S., 1912, Housewife
7 Bolan, James S., 1948, Student
7 Binder, Harry, 1906, Printer
7 Binder, Beatrice G., 1910, Housewife
7 Singer, Max, 1904, Lawyer
7 Singer, Freda, 1905, Housewife
7 Mazmanian, Joseph, 1919, Surgeon
7 Mazmanian, Evelyn A., 1934, Student
7 McDonough, John J., 1913, Retired
7 McDonough, Natalie G., 1915, Housewife
7 Palmer, Charles W., 1938, Acct. Executive
7 Polcari, Anthony E. Jr., 1947, Office Mgr. Lex.
7 Polcari, Janice M., 1949, Secretary Medford
7 McNamee, Francis M., 1912, Maint. Supt.
7 McNamee, Mildred R., 1913, Secretary
7 Lewis, Louis S., 1903, Retired
7 Lewis, Anna, 1913, Housewife
7 Waldman, Neal M., 1946, Salesman
7 George, Ralph F., 1893, Retired
7 George, Alice L., 1899, Housewife
7 Warr, James, 1902, Retired
7 Jennings, R. Prescott, 1930, Ind. Eng.
7 Jennings, Mary A., 1947, Exec. Secretary
7 Wetherell, William B., 1936, Optical Eng.
7 Greenwood, Fred L., 1911, Professor
7 Greenwood, V. Louise, 1914, Housewife
7 Breen, Robert P., 1951, M.D.C.
7 Sobolewski, Sharon E., 1943, Secretary
7 Tolkov, Leonard, 1938, Cleaning Plant Prop.
7 Tolkov, Joan R., 1945, Housewife
7 Thorley, Herbert F., 1918, Treasury Asst.
7 Thorley, Phyllis T., 1924, Exec. Secretary
7 Mercadante, Carmin J., 1931, Banker
7 Mercadante, Barbara A., 1934, Teacher
7 Brown, J. Douglas, 1919, Executive
7 Brown, June H., 1915, At Home

SUNRISE AVENUE

1 Antonelli, Guido V., 1912, Upholsterer
1 Antonelli, Antoinette, 1912, Stitcher
3 Faucon, William N., 1943, Rental Mgr. Medford
3 Faucon, Joyce E., 1945, Housewife Medford
4 DeSisto, Joseph A., 1931, Milkman
4 DeSisto, Virginia A., 1936, Housewife
5 Boyle, Henry F., 1911, Retired
5 Boyle, Virginia D., 1913, Housewife
5 Boyle, Robert E., 1949, U.S. Navy
5 Boyle, Patricia E., 1951, Secretary
5 Boyle, Judith A., 1952, Student
6 Murray, Joseph E., 1920, Printer
6 Murray, Gladys P., 1918, R.N.
7 Murphy, Paul G., 1924, Salesman
7 Murphy, Jeanne M., 1925, Housewife
7 Murphy, Ada E., 1901, At Home Weymouth
7 Murphy, John, 1954, Student
8 Hill, Edward J. Jr., 1924, Manager
8 Hill, Alice L., 1923, Housewife
8 Hill, Edward K., 1953, Student
9 Logan, John R., 1904, Retired
9 Logan, L. Vera, 1899, Housewife
10 Burke, Joseph J., 1907, U.S. Gov't.
10 Burke, Dorothy M., 1911, Housewife
10 Burke, William, 1937, At Home
11 Andrick, Stephen P., 1919, Claims Adj.
11 Andrick, Gladys M., 1922, Bookkeeper
11 Andrick, John, 1891, Retired
12 Smith, A. Donald, 1907, Retired
12 Smith, Gladys A., 1908, Housewife

No.	Name	Age	Occupation	Residence Last Year	Nat'lty
	SUNRISE AVENUE (CONTINUED)				
14	Ingalls, William W., 1911, Superintendent				
14	Ingalls, Dorothy M., 1911, At Home				
15	Graham, William E., 1912, M.T.A.				
15	Graham, Janice A., 1945, Tel. Co.				
15	Graham, Minnie M., 1914, Clerk				
16	Chase, Josephine M., 1920, Teacher				
17	Viola, Joseph E., 1921, Music Teacher				
17	Viola, Alice M., 1928, Housewife				
17	Viola, Paula E., 1952, College Student				
17	Viola, Robert J., 1954, Student				
18	DiPietro, Vito, 1925, Draftsman				
18	DiPietro, Antoinette, 1931, Housewife				
19	DiPrisco, Angelo A., 1923, Salesman				
19	DiPrisco, Theresa K., 1926, Bookkeeper				
19	DiPrisco, Mary T., 1955, Student				
20	Salvo, Thomas A., 1917, Machinist Tech.				
20	Salvo, Emma J., 1922, Housewife				
20	Salvo, Jeanne D., 1945, Typist				
21	Romanelli, Carmen, 1914, Designer				
21	Romanelli, Edythe C., 1915, Housewife				
21	Romanelli, Ronald T., 1950, Student				
21	D'Avolio, Rose, 1884, At Home				
22	Szczawinski, Robert F., 1943, Parts Manager			Lynn	
22	Szczawinski, Donna E., 1943, Housewife			Lynn	
23	Lombardi, Charles R., 1936, Associate Eng.				
23	Lombardi, Eleanor M., 1941, Housewife				
24	Joslin, Wolcott T., 1913, Service Eng.				
24	Joslin, Hilda C., 1918, Housewife				
24	Joslin, Gail D., 1951, Student				
24	Joslin, Karen E., 1954, Student				
26	Meisner, Robert W., 1926, Post Office				
26	Meisner, Josephine M., 1925, Housewife				
26	Meisner, John, 1952, Student				
26	Meisner, William, 1951, Student				
27	McGonagle, John J., 1915, Retired				
27	McGonagle, Rita A., 1915, Housewife				
29	Kelly, Stephen A., 1955, Student				
29	Kelly, John J., 1918, Foreman				
29	Kelly, John D., 1948, U.S. Air Force				
29	Kelly, Aileen, 1923, Housewife				
31	Cannon, James H., 1914, Supervisor				
31	Cannon, Paul J., 1948, Student				
31	Cannon, Margaret E., 1914, Housewife				
32	Pagliuca, Patrick A., 1926, Cabinetmaker				
32	Pagliuca, Winifred E., 1930, Housewife				
32	Pagliuca, Patrick A. Jr., 1952, Student				
32	Pagliuca, Jess Paul, 1954, Student				
	SYCAMORE ROAD				
3	Dowling, James E., 1925, Purchasing Agent				
3	Dowling, Mary G., 1924, Housewife				
3	Dowling, Linda A., 1950, Secretary				
3	Dowling, Denise M., 1955, Student				
5	Bousquet, Catherine A., 1915, At Home				
	UNICORN AVENUE				
1	Savarino, Vincent, 1939, Machinist				
1	Savarino, Lena, 1901, Housewife				
3	Reilly, Ronald L., 1927, City Manager				
3	Reilly, Lois J., 1930, Housewife				
3	Reilly, Karen S., 1951, Machine Operator				
4	Matthews, Alvan R., 1932, Machinist				
4	Matthews, Mary B., 1904, Housewife				
6	Sutherland, James J., 1935, Pipefitter				
6	Sutherland, Virginia A., 1938, Housewife				
7	Halverson, Wyman G., 1921, Foreman				
7	Halverson, Ellen M., 1917, Lab Asst.				
8	Gilmartin, Mary A., 1914, Housewife				
8	Marquis, Constance C., 1941, Teacher				
9	Baril, William A., 1940, Auditor				
9	Baril, Patricia, 1943, Housewife				
10	McDonald, Edward W., 1954, Zayre's			Arlington	
10	McDonald, Carol A., 1953, Student				
10	Bradford, Ethel L., 1920, Manager				
10A	Daly, William E., 1941, Teacher				
10A	Daly, Brenda M., 1943, Housewife				
11	Calcavecchia, Benjamin, 1922, Self-employed				
11	Calcavecchia, Maria Grazia, 1939, Housewife				
12	Kustra, John J., 1914, Supervisor				
12	Kustra, Joanna, 1918, Stitcher				
12	Kustra, Richard, 1952, Shoe Worker				
12	Sopal, Carolina, 1896, At Home				
	VICTORIA LANE				
1	O'Halloran, Edward D., 1925, Storekeeper				
1	O'Halloran, Mary E., 1928, Housewife				
1	O'Halloran, Janet M., 1954, Student				

No.	Name	Age	Occupation	Residence Last Year	Nat'lty
	VICTORIA LANE (CONTINUED)				
2	Connors, Katherine A., 1913, Rater				
2	Connors, Antoinette, 1950, Student				
2	Connors, Mary Emily, 1951, Clerk				
2	Connors, Robert M., 1954, Student				
3	Almquist, Edward Francis, 1923, Auto Mech.				
3	Almquist, Marion P., 1928, Housewife				
4	Bishop, S. Maxwell, 1907, Comptroller				
4	Bishop, Emily A., 1905, Housewife				
4	White, Forrest L., 1929, Minister				
6	Hogan, Alice, 1907, Clerk				
6	Hogan, Madeline G., 1904, At Home				
7	Downs, John W., 1926, Teacher				
7	Downs, Martha, 1936, Housewife				
8	Russo, Verna M., 1899, Housewife				
8	Russo, Joan M., 1942, R.N.				
9	Martinek, Shirley J., 1921, Secretary				
10	McDougall, Preston J., 1903, Retired				
10	McDougall, Mary, 1902, Housewife				
11	Basile, Marietta M., 1908, Housewife				
11	Basile, Elaine J., 1950, Student				
12	McMahon, John J., 1925, Carpenter-Builder				
12	McMahon, Margaret T., 1928, Housewife				
14	Spies, Frederick W., 1905, Retired				
14	Spies, Anna L., 1904, Housewife				
16	Fedele, Edward A., 1946, Manager				
16	Fedele, Eleanor L., 1947, Housewife				
20	Ralston, Robert A., 1913, Salesman				
20	Ralston, Isabel L., 1930, Supervisor				
22	Fales, Ernest H., 1924, Shipper				
22	Fales, Mae B., 1924, Manager				
24	Gigante, Mary M., 1907, Housewife				
26	Walsh, Elizabeth A., 1932, Secretary				
28	Baldwin, Joseph J., 1905, Retired				
28	Baldwin, Frances M., 1913, Clerk				
28	Baldwin, Moya A., 1935, Secretary				
30	Strogilis, William, 1914, Sign Painter				
30	Strogilis, Jennie R., 1914, Housewife				
30	Strogilis, Charles W., 1945, Engineer				
	WAGNER ROAD				
1	Zaccone, Guy, 1935, Electronics				
1	Zaccone, Dominick J., 1924, Machinist				
1	Zaccone, Frances, 1934, At Home				
1	Zaccone, Fannie N., 1897, Housewife				
3	Cail, Robert M., 1923, Foreman				
3	Cail, Theresa F., 1921, Housewife				
3	Cail, Sally Ann, 1948, Clerk				
5	Wentzell, Linwood N., 1928, Maintenance				
5	Wentzell, Eleanor A., 1936, Office Manager				
7	Milliken, Howard W., 1902, Retired				
7	Milliken, Ethel M., 1903, Housewife				
9	DeSisto, Louis J., 1923, Lineman			Medford	
9	DeSisto, Carole A., 1933, Housewife			Medford	
9	DeSisto, Donald, 1953, Student			Medford	
11	Nadeau, Edgar W., 1911, Mariner				
11	Nadeau, Frances E., 1917, Housewife				
15	Lewis, John A. Jr., 1934, Designer				
15	Lewis, Marie T., 1931, Housewife				
17	Solazzo, Michael, 1951, Advertising				
17	Solazzo, Jane C., 1951, Housewife				
19	Doherty, Lyndon, 1925, Entertainer				
19	Crivello, Albert S., 1921, Orderly				
19	Crivello, Gussie M., 1908, Retired				
21	Konopacka, Walter, 1875, Retired				
21	Konopacka, Blanche, 1896, Housewife				
21	Konopacka, Helen M., 1929, Teacher				
21	Konopacka, Loretta T., 1933, Teacher				
	WATERHOUSE ROAD				
2	Shaw, Walter E., 1924, C.P.A.				
2	Shaw, Anne G., 1918, Bank Teller				
3	D'Ambrosio, Gerald J., 1936, Security Trader				
3	D'Ambrosio, Madeline, 1935, Housewife				
4	Velardocchia, Cosmo J., 1925, Section Head				
4	Velardocchia, Florence M., 1926, Housewife				
4	Velardocchia, William J., 1948, Student				
4	Velardocchia, Linda J., 1951, Student				
5	O'Donnell, Edward W., 1921, Supervisor				
5	O'Donnell, Lorraine, 1923, Housewife				
5	O'Donnell, Richard E., 1949, Clerk				
5	O'Donnell, Mark, 1952, Student				
5	O'Donnell, Brian P., 1954, Student				
6	DiDonato, Vincent R., 1923, Architectural Design				
6	DiDonato, Rose M., 1924, Housewife				
7	Ward, Daniel P., 1921, Pipefitter				
7	Ward, Margaret, 1926, Housewife				
8	Beecy, Leo F. Jr., 1921, Ins. Underwriter				
8	Beecy, Ebber L., 1925, Housewife				

No.	Name	Age	Occupation	Residence Last Year	Nat'lty

WATERHOUSE ROAD (CONTINUED)

8	Beecy, Martin L., 1951, Tel. Co.				
9	Avedikian, Stephen H., 1928, Pharmacist				
9	Avedikian, Doris, 1928, Housewife				
9	Avedikian, Suzanne, 1952, Student				
10	Chute, Margaret E., 1916, Assembler				
10	Chute, Patricia E., 1947, Librarian				
10	Chute, Donna E., 1953, Student				
11	Rizzo, Charles, 1913, Presser				
11	Rizzo, Constance A., 1916, Stitcher				
12	Kennedy, Thomas J., 1917, Firefighter				
12	Kennedy, Geraldine H., 1920, Housewife				
14	Bridge, William H., 1900, Retired				
14	Bridge, Edna M., 1901, Housewife				
15	Carroll, Andrew H., 1919, P.O.				
15	Carroll, Marion V., 1921, Housewife				
15	Carroll, Andrew H. Jr., 1953, National Resources				
16	Anderson, Mark C., 1908, Toolmaker				
16	Anderson, Olga, 1915, Sales				
17	Fronduto, Ronald, 1937, Cab Driver				
17	Fronduto, Barbara, 1947, Housewife				

WELS ROAD

1	Sheets, Redmond G., 1932, Elec. Designer				
1	Sheets, Patricia A., 1936, Teacher				
1	Sheets, Deborah A., 1955, Student				
3	DiRocco, James V., 1927, Boston Edison				
3	DiRocco, Eileen, 1937, Housewife				

WESTWOOD ROAD

19	Mahn, Donald E., 1946, Cost Accountant				
19	Mahn, Camille S., 1946, Hair Stylist				
25	O'Brien, Margaret I., 1917, Saleslady				
25	Ingalls, Margaret T., 1886, Housewife				
36	Connolly, Patrick J., 1913, Banker				
36	Connolly, Mary E., 1917, Housewife				
36	Connolly, Gerald,1948, Student				
36	Connolly, Theresa, 1951, Student				
36	Connolly, Joanne, 1953, Student				
36	Connolly, Mary P., 1955, Student				
39	Elliott, Elwood B., 1906, Real Estate				
39	Elliott, Vivian O., 1906, Housewife				
42	DeMarchi, Francis T., 1906, Mechanic				
42	DeMarchi, Louise, 1917, Housewife				
42	Lucia, Ronald A., 1939, Sales Manager	N. Andover			
42	Lucia, Jane R., 1944, Housewife	N. Andover			
43	Johnson, Raymond P., 1893, Retired				
43	Johnson, Marguerite M., 1922, At Home				
51	Cremins, Eugene R., 1931, Tel. Co.				
51	Cremins, Grace L., 1929, Housewife				
52	Scott, C. Walter, 1905, Banker				
52	Scott, Edith A., 1908, Underwriter				
57	Burns, Edward A., 1898, Retired				
57	Burns, Anna G., 1901, Housewife				
57	Burns, Francis J., 1921, Rosen				
58	Bird, Frank J., 1920, Operator				
58	Bird, Mary B., 1921, Housewife				
58	Bird, Carol A., 1950, Secretary				
63	Pantano, Philip A., 1927, Quality Control Mr.				
63	Pantano, Phyllis M., 1932, Housewife				
64	Lebiecki, Bernard S., 1907, Chemist				
64	Lebiecki, Sophie E., 1916, Bookkeeper				
67	Burnham, Elaine A., 1921, Nursing Supervisor				
67	Burnham, Lynne, 1949, Student				
67	Burnham, Stephen T., 1947, Manager	Revere			
67	Burnham, Ann M., 1947, Rental Agent	Revere			
70	Tavernese, Vincent D., 1935, Chauffeur				
70	Tavernese, Louise M., 1936, Housewife				
73	Pallotta, James, 1931, Lab. Tech.				
73	Pallotta, Angelina A., 1934, Homemaker				
78	Armato, Nicholas P., 1924, District Sales Mgr.				
78	Armato, Mary C., 1930, Housewife				
78	Armato, Paul, 1952, Student				
78	Armato, Patricia, 1953, Student				
79	Campbell, Daniel J., 1895, Retired				
84	Larkin, Everett S., 1904, Machinist				
89	Butler, Harry M., 1906, Oil Burner Service				
89	Butler, Sally D., 1915, Housewife				
91	DeConto, Raymond S., 1916, Elec. Tech.				
91	DeConto, Nancy P., 1920, Housewife				
92	Cleveland, Chester S., 1918, Salesman				
92	Cleveland, Rose M., 1925, Housewife				
92	Cleveland, Clayton C., 1953, Student				
92	Rattek, Bertha E., 1884, Housewife				
92	Greene, Ruthe, 1953, Student				
94	Leonard, Grace, 1925, Housewife				
94	Leonard, William, 1952, Student				
94	Leonard, Elizabeth, 1954, Student				
95	Santosuosso, John J., 1914, Navy Yard				

WESTWOOD ROAD (CONTINUED)

95	Santosuosso, Mafalda, 1921, Housewife				
95	Santosuosso, Pasquale J., 1954, Student				
106	Phelps, George E., 1909, Bank Clerk				
106	Phelps, Dora M., 1906, Clerk				
114	Bullen, Robert H., 1912, Shipyard				
114	Bullen, Marion E., 1920, Housewife				
115	Cushman, George W., 1921, Offset-Printing				
115	Lovell, Edna M., 1897, Retired				
115	Cushman, Iris L., 1922, Housewife				
115	Cushman, Emma R., 1894, Retired				

WILDWOOD LANE

3	McGinn, Leo F., 1914, Tel. Co.				
3	McGinn, Irene F., 1917, Housewife				
4	Adams, Joseph G. Jr., 1938, Vice President				
4	Adams, Carol, 1940, Housewife				
6	Dechert, George G., 1918, Project Eng.				
6	Dechert, Ruth O., 1917, Housewife				
6	Dechert, Karen R., 1950, Dental Asst.				
6	Dechert, Philip, 1953, Student				
6	Dechert, Bruce S., 1955, Student				

No.	Name	Age	Occupation	Residence Last Year	Nat'lty
	BEAR HILL ROAD				
7	Shiner, Stanley A., 1914, Photo-lithographer				
7	Shiner, Florence B., 1928, Teacher				
7	Shiner, Christine E., 1952, Student				
9	Hardacre, John A., 1908, Truckdriver				
9	Hardacre, Elizabeth, 1911, Bookkeeper				
9	Wallace, Emma I., 1886, Housewife				
10	Ryan, Paul F., 1924, Sales Manager				
10	Ryan, Margaret K., 1924, Housewife				
10	Ryan, Paul R., 1950, Student				
10	Ryan, Stephen P., 1951, Student				
10	Ryan, Kathleen M., 1954, Student				
12	Spero, Lester J., 1913, Retired				
12	Spero, Olga W., 1916, Housewife				
14	Anderson, Harry W., 1922, Manager				
14	Anderson, Kathleen E., 1923, Housewife				
14	Anderson, Robert V., 1952, Student				
14	Anderson, William H., 1948, Bank Auditor				
14	Anderson, Suzanne M., 1953, Student				
15	Donovan, John J., 1905, Retired				
15	Donovan, Elizabeth, 1908, Housewife				
15	Donovan, Philip E., 1948, Teacher				
15	Donovan, Brian W., 1945, U.S. Air Force				
16	Mamuel, Edward S., 1945, Fireman				
16	Mamuel, Rita, 1946, Housewife				
17	Zammitti, Salvatore, 1898, Retired				
17	Zammitti, Grace E., 1907, Housewife				
18	Libby, Carroll R., 1911, Banker				
18	Libby, Elsie M., 1906, Retired				
19	Wilk, Walter D., 1926, Electrician				
19	Wilk, Eufemia M., 1924, Housewife				
19	Wilk, Dennis W., 1955, Student				
22	Avadanian, Charles, 1910, School Teacher				
22	Avadanian, Gary, 1945, Musician				
22	Avadanian, Eva, 1912, Secretary				
22	Avadanian, Bette, 1948, Teacher				
23	Newton, Frank H., 1927, Electrician				
23	Newton, Doris P., 1930, Housewife				
23	Newton, Diane, 1953, Secretary				
26	Pinciaro, Fred W., 1920, Foreman				
26	Pinciaro, Esther M., 1923, Saleslady				
26	Pinciaro, Fred J., 1949, Unemployed				
26	Pinciaro, Joseph W., 1947, Laborer				
27	Casale, Anne T., 1939, Housewife				
28	Barbuto, Lawrence A., 1916, Foreman				
28	Barbuto, Angelina R., 1919, Housewife				
28	Barbuto, Lawrence A. Jr., 1946, Supervisor				
28	Barbuto, Diane M., 1952, Tel. Co.				
29	Heath, Warren R., 1926, Custodian				
29	Heath, Ruth E., 1926, Housewife				
30	Sasso, Joseph A., 1918, Construction Wkr.				
30	Sasso, Grace M., 1921, Housewife				
30	Sasso, Joseph A. Jr., 1953, Student				
31	Sorenson, Raymond L., 1926, Fire Chief				
31	Sorenson, Margaret H., 1926, Housewife				
31	Sorenson, Marcia H., 1954, Key Punch Oper.				
32	Fasciani, Tancredi, 1886, Retired				
32	Fasciani, Julia, 1895, Housewife				
32	Annetti, William M., 1913, U.S. Gov't.				
33	Sanderson, Walter H. Jr., 1928, Eng. Mgmnt.				
33	Sanderson, Ann R., 1928, Housewife				
33	Sanderson, David B., 1952, Student				
33	Sanderson, Alan P., 1955, Student				
34	Beagen, Anna M., 1916, Secretary				
	BELLEVUE ROAD				
16	Hartford, Philip O., 1924, Engineer				
16	Hartford, Gertrude E., 1926, Housewife				
18	Collins, James L., 1904, Teacher				
18	Collins, Beatrice E., 1906, Housewife				
20	Turner, Lillian T., 1913, Housewife				
24	Hurley, George E., 1908, Manager				
24	Hurley, Mary R., 1908, Housewife				
24	Hurley, George E. Jr., 1943, U.S. Navy				
24	Hurley, Alice K., 1946, Teacher				
25	Burke, Verda Egan, 1913, Housewife				
25	Egan, David F., 1943, Asst. Gen. Manager				
30	Cullen, Robert E., 1914, Controller				
30	Cullen, Gertrude F., 1915, Housewife				
37	Valenti, Samuel A., 1907, Lawyer				
37	Valenti, Helen J., 1914, Housewife				
37	Valenti, Irene M., 1955, Student				
38	Gianfranchi, Lelia R., 1895, Housewife				
40	Myer, James A., 1940, Physicist			Hawaii	Canadian
40	Myer, Elspeth A., 1940, Housewife			Hawaii	Canadian
46	Stephan, Carl, 1901, Salesman				
46	Stephan, Pauline H., 1903, Housewife				
48	Codin, Kenneth, 1918, Physician				
48	Codin, Georgia A., 1916, Housewife				

No.	Name	Age	Occupation	Residence Last Year	Nat'lty
	BROADWAY				
2	Syak, Tedd J., 1905, Retired				
2	Syak, Victoria, 1905, At Home				
7	Kelliher, Walter F., 1936, Truck Driver				
7	Kelliher, Carol A., 1941, Housewife				
8	Danca, Salvatore J., 1912, C.P.A.				
8	Danca, Corinne L., 1916, Housewife				
8	Danca, Mary A., 1952, Student				
9	Walker, David A., 1951, Tel. Co.				
9	Walker, George P., 1933, Inspector				
9	Walker, Virginia P., 1928, Head Cashier				
11	Gordon, Mary R., 1907, Retired				
11	Hart, Mary A., 1884, Retired				
11	Hart, Mildred C., 1919, Stenographer				
12	Donahue, William E., 1923, Filter Pump Oper.				
12	Donahue, William Jr., 1951, Student				
12	Donahue, Clara L., 1894, Housewife				
13	Smith, David, 1951, Painter				
13	Smith, Robert C., 1925, Painter				
13	Smith, Shirley I., 1928, Nurse's Aide				
14	Curry, Douglas M., 1952, Student				
14	Finnegan, John E., 1910, Attorney				
14	Finnegan, Gladys D., 1913, At Home				
14	Kench, Blanche M., 1894, At Home				
15	Salonen, William H., 1928, Millwright				
15	Salonen, Ruth A., 1933, Housewife				
15	Salonen, Michael E., 1954, Ramp Agent				
15	Salonen, Martha R., 1955, Student				
19	Chambers, Walter H. Jr., 1930, Ins. Underwriter				
19	Chambers, Jean P., 1935, Nurse				
21	Williams, Ralph A., 1918, Plant Eng.				
21	Williams, Anna E., 1921, Secretary				
25	O'Doherty, John E., 1901, Retired				
25	O'Doherty, Lucy M., 1897, Housewife				
26	Wallace, Ralph E., 1936, Auto Dealer				
26	Wallace, Evelyn J., 1926, Housewife				
28	Melkonian, Ralph N., 1928, Owner				
28	Melkonian, Ruby H., 1936, At Home				
28	Melkonian, Virginia, 1907, Housewife				
30	Geremonte, Frank M., 1919, Lawyer				
30	Geremont, Albina A., 1924, Housewife				
31	Berner, Steven M., 1940, Financial Cons.				
31	Ferullo, Generoso J., 1929, U.S. Army				
31	Ferullo, Ida G., 1931, Housewife				
31	Ferullo, Lydia, 1954, Student				
32	Hodgman, Albert R., 1881, Retired				
32	Hodgman, Imogene H., 1881, Housewife				
33	Pameijer, Cornelis H., 1940, Dentist				
33	Pameijer, Huguet P., 1946, Housewife				
34	Carlson, Richard G., 1923, Flight Inspector				
34	Carlson, Betty M., 1922, Housewife				
34	Carlson, Douglas P., 1951, Student				
34	Carlson, Deborah, 1953, Student				
35	Hedman, Sverker N.F., 1905, Retired				
35	Hedman, Edna B., 1905, Housewife				
36	Bracciotti, John L., 1937, Pharmacist				
36	Bracciotti, Mary L., 1937, Housewife				
38	Donovan, Ronald J., 1934, Photographer				
38	Donovan, Judith E., 1935, Housewife				
40	Hopkins, Stephen A., 1916, Shipper				
40	Hopkins, Norma J., 1925, Housewife				
42	Mitchell, Stanley G., 1919, Bridge Inspector				
42	Mitchell, Stanley G Jr., 1948, U.S.A.F.				
42	Mitchell, Virginia M., 1949, Clerk				
42	Mitchell, Irene M., 1952, Student				
42	Mitchell, Patricia A., 1950, Student				
44	Movsesian, Paul, 1929, Comp. Operations				
44	Movsesian, Shirley E., 1935, Housewife				
45	Dempsey, John T., 1922, Service Installer				
45	Dempsey, Irene C., 1925, Housewife				
45	Dempsey, John P., 1955, Student				
45	Dempsey, Barbara J., 1953, Student				
46	Colclough, Robert J. Jr., 1944, Accountant				
46	Colclough, Mary Ann, 1944, Housewife				
48	Blanchard, Forrest S., 1884, Consultant				
48	Blanchard, Eleanor E., 1890, Housewife				
48	Blanchard, Eleanor D., 1922, Receptionist				
50	Murphy, C. Fred, 1919, Machinist				
50	Murphy, Annie E., 1889, Housewife				
51	McCarthy, Charles E., 1916, Retired				
51	McCarthy, Gertrude E., 1920, Housewife				
51	McCarthy, Patricia M., 1954, Saleslady				
52	Lakin, William K., 1939, Accountant				
52	Lakin, Sheila K., 1940, Housewife				
52	McDonald, William J., 1953, Student				
53	Wagg, Harry R., 1927, Engineer				
53	Wagg, Muriel H., 1925, Homemaker				
53	Wagg, Kristin M., 1952, Student				
54	Walker, Lester T., 1918, Salesman				
54	Walker, Barbara C., 1919, Housewife				

No.	Name	Age	Occupation	Residence Last Year	Nat'lty
	BROADWAY (CONTINUED)				
54	Walker, Cindy F., 1955, Student				
56	Klucken, Russell B., 1930, Eng. Technician				
56	Klucken, Elaine B., 1934, Housewife				
58	Whateley, Frederick J., 1913, Service Manager				
58	Whateley, Dorothy R., 1915, Housewife				
58	Whatley, Thomas J., 1953, Student				
60	Benedict, Walter L., 1914, Sales Manager				
60	Benedict, Patricia G., 1914, Tutor				
279	Johnson, Arthur E., 1933, Social Worker				
279	Johnson, Elizabeth R., 1933, Housewife				
285	McDonough, John J., 1894, Retired				
285	McDonough, Mary C., 1905, Retired				
297	Sullivan, Mary R., 1909, Housewife				
297	Sullivan, Robert C., 1951, Bar Tender				
305	Bartlett, Benjamin B., 1900, Retired			Springfield	
305	Bartlett, Sdilla M., 1900, Housewife			Springfield	
305	Schnackenberg, Margaret Jean, 1900, Housewife				
	CELESTINE TERRACE				
2	Staffieri, Albert A., 1931, Store Owner				
2	Staffieri, Mafalda, 1930, Housewife				
3	Kirmes, Edith A., 1942, Billing Clerk				
3	Kirmes, Helen B., 1903, At Home				
5	Corbett, Amelia M., 1910, Housewife				
6	Catalano, Anthony A., 1929, Salesman				
6	Catalano, Elaine M., 1930, Housewife				
6	Catalano, Peter W., 1955, Student				
7	Browne, John V. Jr., 1903, Retired				
7	Browne, Alice F., 1906, Housewife				
7	Ciampa, Joseph R., 1933, Engineer				
7	Ciampa, Anna, 1915, Housewife				
8	Hunter, William W., 1934, Counsellor				
8	Hunter, Beverly A., 1934, Housewife				
9	Tenereillo, Guy A., 1931, U.S.A.F.				
9	Tenereillo, Margaret, 1931, Housewife				
9	Tenereillo, Carmella M., 1905, Retired				
10	Gambardella, Guy Jr., 1930, Breadman				
11	Celeste, Vincent J., 1924, Lawyer				
11	Celeste, Marie J., 1923, At Home				
11	Celeste, James P., 1947, Securities Trader				
12	Kreder, Konstantine, 1924, Engineer				
12	Kreder, Elena, 1926, Housewife				
	CENTRAL STREET (116-249)				
118	Drexler, Philip W., 1950, Student				
118	Drexler, Jeanne, 1950, Med. Secretary				
127	Hurley, Gerald F., 1934, System Analysis				
127	Hurley, Beverly J., 1938, Housewife				
131	Allin, Edna L., 1930, Bookkeeper				
133	Vecchio, Vincent A., 1913, Shipper				
133	Vecchio, Josephine, 1915, Stitcher				
133	Vecchio, Rosemarie, 1948, Teacher				
141	Westfall, Kenneth J., 1938, Custodian				
141	Westfall, Lucia C., 1942, Housewife				
145	Lee, Patricia M., 1936, Housewife				
149	DeTeso, Anthony E., 1921, Teacher				
149	DeTeso, Margaret M., 1922, Housewife				
149	DeTeso, Elizabeth M., 1947, Teacher				
149	DeTeso, Susan R., 1949, Teacher				
149	DeTeso, Neil, 1953, Student				
152	Kelly, Gerald T., 1927, Plant Manager				
152	Kelly, Doris L., 1921, Housewife				
153	Dunn, Edward F. Jr., 1932, Paper Cutter				
153	Dunn, Lucille M., 1937, Housewife				
154	Newcomb, Warren E., 1926, Fireman				
154	Newcomb, Beverlyann, 1934, Clerk				
159	Theroux, Edward J., 1915, Top Maker				
159	Theroux, Paula F., 1920, Housewife				
159	Theroux, Cheryl A., 1955, Student				
170	McFesters, Maude, 1910, At Home				
170	Simmons, Charles L., 1907, Milk Dealer				
170	Simmons, Lillian M., 1907, Housewife				
175	Surette, Harvey D., 1901, Retired				
175	Surette, Celeste, 1906, Housewife				
175	Surette, Dennis S., 1944, Engineer				
177	Haslam, James G., 1916, Shipper and Receiver				
177	Haslam, James D., 1943, Data Processing				
177	Haslam, Marie J., 1917, Housewife				
177	Haslam, Diane M., 1951, Student				
177	Haslam, Stephen A., 1952, U.S.A.F.				
177	Haslam, Brian R., 1955, Student				
180	Duff, Mary C., 1944, Insurance				
180	Brodbine, Robert D., 1950, Cab Driver			Wakefield	
180	Brodbine, Virginia G., 1950, Sales Clark				
180	Grieve, Robert H., 1947, Optician				
180	Grieve, Richard M., 1946, Mech. Engineer				
180	Carson, William K., 1937, Business Manager				
180	Carson, Beverly K., 1940, Secretary				

No.	Name	Age	Occupation	Residence Last Year	Nat'lty
	CENTRAL STREET (CONTINUED)				
180	Lecomte, Norma E., 1936, Barber				
180	Barclay, Patricia A., 1952, Housewife			Malden	
180	Arnott, John L., 1946, Claims Adj.				
180	Arnott, Ellen A., 1946, Claims Adj.				
180	Stackhouse, John, 1946, Tool Engineer				
180	Stackhouse, Linda A., 1950, Hairdresser				
180	Howitt, Mary, 1944, R.N.				
180	Bergan, John W., 1947, Accountant				
180	Bergan, Patricia, 1947, Teacher				
181	Lund, Gustave E., 1887, Retired				
181	Lund, Bessie M., 1892, Housewife				
182	Starr, Marc B., 1946, Book Dealer			N.H.	
182	McManus, John H. Jr., 1947, Lettercarrier				
182	McManus, Mary Lou, 1947, Secretary				
182	Caverly, Donald G., 1921, Restaurant				
182	Caverly, Irma A., 1924, At Home			Florida	
182	Caverly, Donna M., 1955, Student			Florida	
182	Bell, Barbara H., 1948, Secretary				
182	Harmon, Frances M., 1948, Secretary			Lowell	
182	Sequira, Anthony P., 1913, Registry			Medford	
182	Sequira, Mildred C., 1917, Receptionist			Medford	
182	Hopkins, Timothy B., 1944, Student				
182	Hopkins, Susan E., 1944, Housewife				
182	Sheridan, Vivian M., 1938, Tel. Co.				
182	Ciampa, Mario, 1933, Pizza Maker				
182	Ciampa, Christine, 1938, Housewife				
182	Rohanna, Kathleen, 1940, Housewife			Boston	
182	Romano, James A., 1943, Teacher			Brookline	
182	Stefaney, Cosmo T., 1932, Teacher			Brookline	
182	Bloomfield, Rose, 1913, Data Processing				
200	Mazmanian, Arthur P., 1943, Air Condit.			Woburn	
200	Mazmanian, Theresa, 1945, Housewife				
200	Hondorf, Elaine C., 1940, Librarian			Medford	
200	Nelson, Bruce A., 1938, Physicist			Woburn	
200	Balling, Martha K., 1945, Therapist			Waltham	
200	McCarthy, Helena K., 1924, Office Worker				
200	Bachelder, Arthur A., 1930, Teacher				
200	Manning, Judson L., 1921, Sales Engineer			Reading	
200	Welch, Edward A., 1939, Teacher-Lawyer				
200	Welch, Judith M., 1940, Housewife				
200	Albonesi, Donald B., 1947, Accounting			Framingham	
200	Albonesi, Hollace H., 1947, Teacher			Framingham	
200	Flattery, Edward F., 1945, Chef			Boston	
200	Flattery, Marcy R., 1947, Housewife			Boston	
200	Dolber, Mabel L., 1891, Retired				
200	Lavin, Edward J., 1951, Manager			Everett	
200	Munichillo, Doris L., 1915, Switchbd.			Everett	
200	Lane, Thomas, Bank				
202	Derek, Jane, 1932, Sales Clerk			Penn.	
202	Crush, John, Salesman				
202	Crush, Joan, Housewife				
202	Blount, Thomas D., 1947, Management Consult.				
202	Blount, Sarah S., 1947, Secretary			Winchester	
202	Wilkinson, Harry L., 1946, Teacher				
202	Wilkinson, Julie, 1948, Teacher				
202	Stenger, Jean S., 1906, Retired				
202	Fraumeni, David A., 1949, Foreman			Billerica	
202	Fraumeni, Jeanne O., 1953, Secretary			Boston	
202	Friedman, Arnold M., 1942, Lawyer				
202	Friedman, Florence M., 1947, Housewife				
202	Rand, Stewart C., 1944, Sales Manager			Medford	
202	Gilbert, Thomas F., 1943, Tel. Co.				
202	Gilbert, Carol F., 1944, Housewife				
202	Farwell, Nancy, 1949, Physical Therapist				
202	Rupert, Lynn, At Home				
202	Barros, Leo J., 1945, Computer Operator			Medford	
202	Barros, Anne C., 1941, Sorter-operator				
202	Tweed, David G., 1944, Engineer				
202	Iseri, Edwin K., 1944, Engineer				
207	Sabbag, Joseph G., 1947, Supervisor				
207	Sabbag, Frances R., 1948, Housewife				
211	Stevens, Lawrence, 1934, Manager				
211	Stevens, Virginia M., 1934, Housewife				
211	Stevens, Kenneth J., 1954, Student				
220	McKeown, James F., 1944, Supervisor				
220	McKeown, Roberta, 1946, Secretary				
220	Reiss, Dana, 1950, Salesman				
220	Randall, Hubert J., 1948, Civil Engineer				
220	Morgan, Kenneth H., 1948, Mech. Eng.				
220	Huston, Sheila B., 1919, Program Spec.			Conn.	
220	Chmurny, Alan B., 1944, Chemist			Ohio	
220	Chmurny, Gwendolyn N., 1937, Chemist			Ohio	
220	Gregory, Frederick O., 1942, Grad. Student			Danver	
220	Gregory, Patricia K., 1946, Housewife			Danvers	
220	Silverman, Albert Y., 1944, Sales Manager			Ohio	
220	Silverman, Donna G., 1947, Office Mgr.			Ohio	
220	Sullivan, Barry J., 1947, Truckdriver				
220	Sullivan, Nancy, 1948, Housewife				
220	Pearson, George E., 1945, Engineer				
220	Pearson, Adele Jean, 1947, Computer Programmer				

No.	Name	Age	Occupation	Residence Last Year	Nat'lty
	CENTRAL STREET (CONTINUED)				
220	Haard, Mary J., 1935, Clerk				
220	Armstrong, Richard J., 1948, Welder			Cambridge	
220	Long, Joseph, 1945, Tel. Co.			Cambridge	
220	Days, Frank, 1943, Engineer				
221	Murphy, William J., 1940, Refrig. Service				
221	Murphy, Doreen L., 1941, Housewife				
222	Aldrich, D. Donald, 1950, U.S.N.			Texas	
222	Aldrich, Jeanne A., 1951, EKG Tech.				
222	Lee, Kenneth W., 1944, Social Worker			Hawaii	
222	Lee, Kathleen M., 1945, Housewife			Hawaii	
222	Croteau, Robert W., 1945, Ins. Agent			Woburn	
222	Croteau, Justine G., 1948, Social Worker			Boston	
222	Abram, James F., 1949, Machinest			Melrose	
222	Putnam, Robert W., 1949, Draftsman			Melrose	
222	Stevenson, Rose, Housewife				
222	Gascoigne, James E., 1943, Accountant				
222	Gascoigne, Rose, 1943, Housewife				
222	Schiraldi, Anne, 1951, Waitress				
222	Schiraldi, Marie, 1954, Waitress				
222	Stone, Bruce W., 1943, History Instructor				
222	Stone, Sue G., 1943, Computer Worker				
222	Doran, James J., 1947, Business Manager				
222	Doran, Janice M., 1947, Housewife				
223	Wells, John L. Jr., 1938, Sales Supervisor				
223	Wells, Dianna E., 1942, Housewife				
225	Jaber, Zaki S., 1928, Accountant			Jordan	
225	Jaber, Mary Z., 1923, Housewife			Jordan	
225	Pattan, Nahida K., 1948, Secretary			Jordan	
225	Jaber, Samir, 1955, Student			Jordan	
225	Jaber, Suheil Z., 1951, Student			Jordan	
229	Zannidachis, Angelike P., 1914, Housewife				
245	Hannigan, Thomas J., 1922, Retired				
245	Hannigan, Harriet R., 1931, R.N.				
249	Stamas, Louis N., 1918, P.O.				
249	Stamas, Dora, 1920, Housewife				
249	Stamas, Louis Jr., 1948, U.S.A.F.				
249	Stamas, Sharon M., 1950, Housewife				
249	Stamas, Stephen L., 1950, Student				
	CHASE ROAD				
2	Walsh, Paul J., 1913, Asst. Director				
2	Walsh, Helen F., 1913, Housewife				
2	Walsh, Helen F., 1949, Student				
3	Joyce, William S., 1898, Retired				
3	Joyce, Margaret L., 1901, Housewife				
4	Spencer, Frederick M., 1921, Controller				
4	Spencer, Doris L., 1923, Housewife				
4	Spencer, Janet, 1955, Student				
5	Huntoon, Frances S., 1908, C.P.A.				
6	Roberts, Lucie P., 1923, Floral Designer				
7	York, William A., 1901, Retired				
7	York, Mary M., 1898, Housewife				
8	Young, Harold A., 1920, Transportation				
8	Young, Eleanor R., 1922, Clerical				
8	Young, Richard A., 1941, Linotype Operator				
	COLLINCOTE STREET				
8	Cook, Phyllis E., 1898, Retired				
10	Purington, Ruth Mary, 1928, Housewife				
10	Purington, Mary L., 1954, Student				
10	Purington, Kenneth N., 1955, Student				
14	Cilley, Kenneth D., 1907, Engineer				
14	Cilley, Winona L., 1911, Housewife				
15	Hudson, Francis E. Jr., 1944, Firefighter				
15	Hudson, Beverly A., 1946, Housewife				
15	Longo, Eleanor A., 1915, At Home				
17	Mahoney, Frederick H., 1914, Real Estate				
17	Mahoney, Dorothy A., 1915, Housewife				
18	Thorne, Richard L., 1911, Freight Conductor				
18	Thorne, Regina, 1921, Housewife				
18	Merrigan, Patrick, 1891, Retired				
21	Benedict, Herbert K., 1913, Retired				
21	Benedict, Ruth B., 1916, Housewife				
21	Benedict, Alice R., 1951, Student				
22	Noyes, Frank R., 1916, Shipper				
22	Noyes, Elizabeth B., 1915, Housewife				
22	Bickmore, Ralph P., 1982, Retired				
26	Wynne, Kevin J., 1941, Fireman				
26	Wynne, Helen L., 1939, Secretary				
30	Scalisi, Ignatius F., 1926, P.O.				
30	Scalisi, Josephine A., 1930, Housewife				
36	Gross, Richard H., 1914, Atlantic Gel.				
36	Gross, Ruth F., 1920, Housewife				
36	Webber, Scott P., 1954, Student				
36	Webber, Robert S., 1951, At Home				
40	McHugh, Malcolm E., 1926, Truckdriver				
40	McHugh, Eleanor T., 1929, Housewife				
43	McColgan, Philip J. Jr., 1926, Pressman				
	COLLINCOTE STREET (CONTINUED)				
43	McColgan, Joan M., 1930, Housewife				
43	McColgan, Cheryl, 1952, Computer Work				
43	McColgan, Maureen A., 1954, Student				
47	Ryan, John B., 1946, Teacher				
47	Ryan, Tina A., 1947, Housewife				
48	Parker, Robert L., 1932, Design Engineer				
48	Parker, Lillian M., 1936, Housewife				
48	Parker, Allan R., 1953, Student				
48	Parker, Isadora, 1906, Factory Assembler				
51	Cobbett, Arthur, 1905, Mechanic				
51	Cobbett, Frances, 1917, Housewife				
51	Cobbett, Ruth A., 1895, At Home				
54	Manning, Lloyd G., 1913, Foreman				
54	Manning, Hazel B., 1915, Housewife				
54	Fero, Claude L., 1887, Retired				
54	Fero, Clara E., 1889, Housewife				
60	Grafton, George E., 1909, Firefighter				
60	Grafton, Olive A., 1914, R.N.				
60	Grafton, George E. Jr., 1945, Atlantic Gelatin				
60	Grafton, Mary Ann, 1947, Student				
60	Grafton, David R., 1950, Wakefield Eng.				
60	Grafton, Justine M., 1942, Student				
60	Grafton, Joseph P., 1954, Student				
61	Morrison, Arthur P. Jr., 1926, Marine Engineer				
61	Morrison, Isabel A., 1927, Housewife				
61	Morrison, Maryann, 1955, Student				
61	Morrison, Paul Robert, 1955, Student				
65	Kiley, John R., 1918, Trucking				
65	Kiley, Mirian B., 1906, Housewife				
66	Maida, Vito J., 1927, Accountant				
66	Maida, Lucy A., 1928, Housewife				
66	Maida, Richard M., 1951, Student				
66	Maida, Ann Marie, 1952, Student				
68	Bates, Kathleen A., 1923, Housewife				
68	Bates, Daniel, 1950, Student				
68	Bates, Kathleen Ann, 1953, Student				
71	Brennick, Helen C., 1926, Teacher's Aide				
74	Cronin, Eugene J., 1933, Ind. Meterologist				
74	Cronin, Judith I., 1939, Housewife				
77	Ballenger, James C., 1944, Doctor				
77	Ballenger, Martha D., 1944, Housewife				
81	Hughes, Alice W., 1903, Homemaker				
85	Prentice, Donald W., 1939, Production Planner				
85	Prentice, Theresa A., 1937, Housewife				
88	Elerin, Karl P., 1907, Retired				
88	Elerin, Mari, 1952, Secretary				
89	Collins, Osman, 1902, Retired				
89	Collins, Dorothy E., 1912, Housewife				
89	Collins, Neil J., 1944, U.S.N.				
95	Maxwell, George D. Jr., 1943, Master Plumber				
95	Maxwell, Elaine A., 1946, Housewife				
98	Poole, Richard H., 1922, Sign Writer				
98	Poole, Helen D., 1922, Housewife				
98	Poole, Nancy, 1952, Secretary				
99	Barstow, Robert J., 1930, Consulting Eng.				
99	Barstow, Jean M., 1932, Housewife				
102	Langille, Charles E., 1928, Tile Setter				
102	Langille, Helen L., 1924, Housewife				
103	Rothman, Henry, 1922, Foreman				
103	Rothman, Esther, 1922, Housewife				
103	Rothman, Steven, 1950, Student				
103	Rothman, Helen, 1950, Student				
108	Hugo, Charles J. III, 1945, Ironworker				
108	Hugo, Eileen F., 1945, Housewife				
109	Fox, Ernest J., 1940, Salesman				
109	Fox, Robert M., 1945, Housewife				
111	Zampell, Vincent L., 1926, First Nat.				
111	Zampell, S. Sallyann, 1927, Secretary				
111	Zampell, Ronald J., 1948, Teacher				
111	Zampell, Richard V., 1954, Student				
114	Powers, Sheldon D., 1943, Mech. Eng.				
114	Powers, Brenda M., 1943, Housewife				
115	Vaccaro, Francis E., 1939, Floor Sander				
115	Vaccaro, Linda M., 1942, Housewife				
119	Gallo, Matthew, 1940, Test Technician				
119	Gallo, Bonita A., 1941, Housewife				
120	Moran, John, 1935, Elec. Engineer				
120	Moran, Lucille A., 1939, Housewife				
123	Payne, Frederick, 1925, Asst. Manager				
123	Payne, Marjorie E., 1926, Housewife				
123	Payne, Deborah J., 1951, Secretary				
123	Payne, Nancy E., 1954, Student				
124	Craigie, Karl H., 1898, Retired				
124	Craigie, Esther E., 1902, Housewife				
124	Craigie, Karl Henry, 1929, Lt. U.S.A.F.				
124	Craigie, Thelma, 1925, Housewife				
131	Rizzo, George Jr., 1939, Mech. Eng.				
131	Rizzo, Olympia, 1941, Housewife				
132	Costello, Edward J. Jr., 1919, Painter				
132	Costello, Mildred L., 1920, Housewife				

No.	Name	Age	Occupation	Residence Last Year	Nat'lty

COLLINCOTE STREET (CONTINUED)

132 Costello, Nancy E., 1953, Office Work
140 McPhee, Angus B. Jr., 1915, M.D.C. Police
140 McPhee, Mary E., 1914, Housewife
140 McPhee, Karen M., 1954, Assembly Worker
152 Sawin, Arthur H., 1913, Auto Salesman
152 Sawin, Connie L., 1914, Housewife
157 O'Neil, Cyril T., 1937, Systems Rep.
157 O'Neil, Carolyn S., 1938, Housewife
164 Woods, Raymond B., 1912, Accountant
164 Woods, Nora A., 1907, Housewife
168 Hosier, William A., 1920, Elec. Engineer
168 Hosier, Katherine D., 1913, Housewife
168 Hosier, Ellen, 1953, Student
168 Hosier, Andrew D., 1950, Student
168 Hosier, Stephen W., 1953, At Home
170 Ryder, Harold G., 1910, Auctioneer
170 Ryder, Patricia I., 1931, Housewife
172 Drew, James F., 1940, Company Partner Burlington
172 Drew, Marianne C., 1942, Housewife Burlington
197 Byrne, James L., 1921, Gen. Contractor
197 Byrne, Marion E., 1923, Housewife
197 Byrne, Donna K., 1948, Teacher
197 Byrne, Richard J., 1946, U.S.A.F.
197 Byrne, Sandra J., 1946, Housewife
198 Ezekian, Charles, 1898, Tailor
198 Ezekian, Frances V., 1911, Dressmaker
198 Ezekian, Alma A., 1944, Teacher
198 Ezekian, Ronald C., 1951, Student
199 Drexler, Domen R., 1927, Sales Manager
199 Drexler, Phyllis A., 1929, Housewife
199 Drexler, Pamela K., 1955, Student

COLONIAL COURT

4 Chavez, Juan M., 1949, Filterman Boston
4 Chavez, Barbara A., 1952, Secretary Boston
4 Adams, Brian, 1945, Printer
4 Adams, Carolyn E., 1946, Elementary Teacher
4 Henderson, Douglas, 1951, Student
4 Henderson, Lareene, 1952, Secretary
4 Price, Dorothy, 1918, Clerk
4 Gedraitis, George J., 1951, Clerk
4 Gedraitis, Nancy E., 1951, Clerk
4 Sellers, Kathleen A., 1906, Bookkeeper Medford
4 Dunner, Charles J., 1950, Student Leominster
4 Dunner, Victoria J., 1949, L.P.N. Berlin
4 Cosgarea, Andrew, 1891, Retired
4 Cosgarea, Mary, 1903, Housewife
4 Hickey, Grace Ann, 1943, Anesthetist
4 Smallcomb, David X., 1927, Lawyer Belmont
4 Walsh, Florence E., 1945, Teacher
6 Jesseman, Paula Sue, 1950, R.N. Medford
6 Hancock, Kathleen, 1950, R.N. Medford
6 McPherson, Catherine I., 1904, Housewife
6 Luppi, Helen G., 1909, Office Clerk
6 McShane, Robert F. Sr., 1922, Machinist Medford
6 McShane, Kevin J., 1954, Unemployed Medford
6 McShane, Olga, 1924, Housewife Medford
6 Rogers, Ann C., 1922, R.N.
6 Rogers, Margaret I., 1950, Student
6 Anderson, Rolf G., 1942, Engineer
6 Anderson, Lorna Peterson, 1944, Housewife
6 Vardaro, William R., 1950, Student
6 Vardaro, Alice R., 1929, R.N.
6 Dulong, Lawrence R. Jr., 1945, Student
6 Dulong, Nancy A. Jr., 1945, Clerical Wkr.
6 Padil, Devidas C., 1944, Engineer Indian
6 Padil, Mandakini D., 1947, Housewife Indian
8 Weisse, Albert E., 1900, Retired
8 Weisse, Agnes T., 1903, Housewife
8 Goggin, William J., 1940, Equipment Operator
8 McLaughlin, Mary J., 1903, Housewife
8 Gould, James W., 1946, Technician
8 Gould, Lorraine R., 1947, Teacher
8 Packer, Diana F., 1935, Teacher
8 Garey, Mildred H., 1899, At Home
8 Cassidy, John J., 1942, Meat Inspector Medford
8 Cassidy, Carolyn C., 1943, Meat Clerk Chelsea
8 Harnden, Sara G., 1910, Clerk
8 Larson, Warren H., 1921, Salesman
8 Larson, Ruth E., 1926, Record Clerk
10 Herzog, Virginia G., 1910, Nurse
10 Torres, Aristides, 1943, Student Venezuela
10 Torres, Arba, 1948, Housewife Venezuela
10 Seelinger, Marie A., 1902, Housewife
10 Britt, Sheilah, 1940, Admin. Asst.
10 McBride, Gloria, 1945, Executive Secretary Melrose
10 Curtis, Deborah J., 1949, Switch. Oper. Wilmington
10 Eames, John W., 1947, Psychiatric Coun.
10 Eames, Mary A., 1946, Teacher

COLONIAL COURT (CONTINUED)

10 Whitely, Carolyn J., 1938, Teacher
10 Swarts, Steven, 1947, Supervisor
10 Swarts, Marguerite M., 1948, Medical Asst.
10 Egan, John J., 1951, Salesman
12 Dragon, Terry E., 1948, Technician Ohio
12 Dragon, Kathy J., 1948, Ward Secretary Ohio
12 Egan, Paula, 1951, Asst. Therapist Reading
12 Intingaro, Salvatore J., 1945, Architect. Drafts.
12 Intingaro, Rosemary, 1947, Secretary
12 Carr, Anthony G.W., 1931, Supervisor
12 Carr, Joyce E., 1924, Elec. Assembler
12 Corson, David E., 1947, Student
12 Corson, Sandra Jean, 1948, Teacher
12 Hyde, Arthur M., 1907, Retired Burlington
12 Hyde, Dorothy R., 1909, Housewife Burlington
12 Abbott, John F., 1903, Retired
12 Abbott, Mary A., 1904, Housewife
12 Littlefield, Harry C., 1949, Truckdriver
14 Joglekar, Parshuram V., 1945, Architect Indian
14 Joglekar, Vishnu S., 1911, Retired Indian
14 Joglekar, Madhavi P., 1948, Clerk Indian
14 Mahoney, Lulu A., 1907, Homemaker
14 Singer, Arthur L., 1947, Elec. Eng. Brookline
14 Gordon, David S., 1945, Sales Admin. Brookline
14 Eddy, Gregory S., 1908, Sign Painter
14 Eddy, Dorothy M., 1917, Housewife
14 Paquette, Lea E., 1901, Retired
14 Paquette, Caroline H., 1907, Housewife
14 Paquette, Edward H., 1936, U.S. Army
14 Paquette, Ann T., 1937, Housewife
14 Scott, Edward H., 1947, Unemployed
14 Scott, Martha A., 1946, Nurse
14 Aiello, Richard J., 1945, Sales Arlington
14 Aiello, Lorraine A., 1947, Housewife Arlington
14 Knapp, Darcy J., 1950, Secretary New York
14 Skidmore, Susan J., 1950, R.N. Somerville
14 DiFuria, Julio, 1918, Unemployed East Boston
14 DiFuria, Fay, 1920, Housewife East Boston
14 Towle, Franklin W., 1948, Auto Mechanic
14 Towle, Charlene M., 1951, Housewife
14 Groh, Michael E., 1952, Warehouseman

CONVERSE STREET

76 Roberto, George A., 1928, Contractor
76 Roberto, Barbara A., 1928, Housewife
76 Roberto, Cynthia J., 1952, Secretary
80 McDonald, William T., 1939, Funeral Director
80 McDonald, Ruth M., 1931, Housewife
80 McDonald, Patricia, 1955, Student
81 Reynolds, Gordon Winthrop, 1918, Optometrist
81 Reynolds, Mary E., 1927, Housewife
85 Card, Samuel P., 1917, President
85 Card, Kathryn J., 1935, Treasurer
85 Card, Rosa, 1954, Student
85 Card, Sharon H., 1955, Student

COWDREY STREET

Hill, Richard J., 1949, Custodian Lawrence
1 Danis, John A., 1930, Physician
1 Danis, Betty A., 1935, Housewife
1 Zubick, Rhoda, Secretary Lowell
3 McKee, Carol H., 1923, Housewife
3 McKee, Merle W., 1952, Secretary
3 McKee, Nancy J., 1955, Student
7 Carroll, Robert E., 1941, Detective
7 Carroll, Annette L., 1943, Housewife
11 Kenney, George E. Jr., 1946, Electrician Chas.
11 Kenney, Theresa W., 1948, Housewife Charlestown
12 Boghigian, George H., 1927, Firefighter
12 Boghigian, Mary, 1933, Teacher

DIANNE ROAD

3 Cassidy, Michael J., 1910, Clerk
3 Cassidy, Frances I., 1910, Housewife
4 Flanagan, Ronald J., 1934, Electrician
4 Flanagan, Margaret R., 1937, Housewife
5 Anthony, William V., 1927, Model Maker
5 Anthony, Beverly B., 1927, Housewife
6 England, Charles W., 1934, Supt.
6 England, Mary R., 1938, Homemaker
7 Shuttleworth, James A., 1923, Sales Rep.
7 Shuttleworth, Dorothy E., 1923, Housewife
8 Worthen, Gordon A., 1928, Purchasing Agent
8 Worthen, Marilyn E., 1928, Housewife

No.	Name	Age	Occupation	Residence Last Year	Nat'lty
	ELM STREET (6-165)				
8	Sweet, Charles H., 1906, Atlantic Gelatin				
8	Sweet, Grace E., 1909, Housewife				
8½	Walsh, Eileen J., 1951, Housewife			Somerville	
8½	Mello, Marion E., 1953, Student			Melrose	
12	Greenleaf, Russell N., 1912, Truckdriver				
12	Greenleaf, Marie T., 1916, Hairdresser				
34	DeLuca, Grace L., 1913, Stitcher				
36	Kivley, Selmer, 1922, Carpenter				
36	Kivley, Nathalie M., 1927, Housewife				
36	Kivley, Dennis J., 1952, Dry Waller				
37	Fougere, James Bernard, 1905, Retired				
37	Fougere, Rose M., 1909, Housewife				
37	Masse, Rose R., 1889, Housewife				
37	Merrill, Paula J., 1947, Nurse				
37	Merrill, Rose Marie, 1942, Secretary				
38	McCarthy, Joseph A., 1918, Accountant				
38	McCarthy, Eileen F., 1919, Housewife				
38	Roche, Harriett F., 1893, Retired				
39	Severance, Clyde H., 1903, Retired				
39	Severance, Leona W., 1902, Retired				
40	King, Lloyd D., 1915, Salesman				
40	King, Gladys V., 1903, Housewife				
40	Lowery, Wilma, 1936, Housekeeper				
40	Lowery, Terrance P., 1955, Student				
46	Jern, Paul, 1932, Tel. Co.			Virginia	
46	Jern, Paul H., 1955, Student			Virginia	
48	Nickulas, Janet E., 1918, Homemaker				
48	Decker, Gertrude E., 1891, Retired			Wakefield	
48	Mitchell, Helen C., 1880, Retired			Wakefield	
50	Amirto, Louis, 1922, Machinist				
50	Amirto, Doris E., 1929, Housewife				
50	Amirto, Theresa A., 1954, Bank				
50	Amirto, Lawrence G., 1953, Student				
51	Turner, Evelyn C., 1908, Retired				
53	Barwood, Augustus V., 1891, Retired				
55	Cole, John B., C.P.A.				
55	Cole, Janet E., 1952, Student				
58	Morrill, A. Louise, 1893, Retired				
63	Hastings, Richard C.F., 1929, Salesman				
63	Hastings, Helen C., 1932, Housewife				
63	Hastings, Richard P., 1953, Radio Parts				
65	Stinson, Robert, 1915, Treasurer				
65	Stinson, Marion L., 1917, Housewife				
65	Stinson, Ruth, 1950, Secretary				
67	Boucher, Arthur J., 1887, Retired				
67	Boucher, Hazel E., 1912, Accountant				
68	Cronin, Albert E., 1898, Custodian				
68	Cronin, Mary A., 1902, Housewife				
71	Previdi, William A., 1942, Draftsman				
71	Previdi, Edith F., 1942, Housewife				
71	Percy, Constance A., 1942, Housewife				
72	Trenholm, George R., 1931, Foreman				
72	Trenholm, Jane F., 1932, Housewife				
73	Lovering, Everett A., 1907, Truck Lettering				
73	Lovering, Nancy B., 1910, Librarian				
74	Curley, Geraldine M., 1942, Housewife				
74	Gilson, Frank L., 1931, Town of Stoneham				
74	Gilson, Theresa M., 1933, Transitron				
75	DeLellis, Michael J., 1925, Police Officer				
75	DeLellis, Miriam A., 1927, Housewife				
75	DeLellis, Robert W., 1949, Appren. Plumber				
75	DeLellis, Vickie Ann, 1953, Clerk				
76	Trapeano, David J., 1946, Teacher			Wakefield	
76	Trapeano, Susan L., 1947, Housewife			Wakefield	
77	Longo, Peter F., 1925, P.O.				
77	Longo, Pauline T., 1924, Housewife				
78	Fortini, Anthony M., 1918, Mechanic				
78	Fortini, Helen W., 1922, Housewife				
78	Fortini, Robert A., 1948, Student				
81	McCoy, Frank P., 1934, Airline Mechanic				
81	McCoy, Beverly Sue, 1940, Airline Agent				
82	Tague, Paul B., 1933, Pipefitter				
82	Tague, Anne C., 1933, Housewife				
83	Golonka, Z. Paul, 1911, Dental Technician				
83	Golonka, Marjorie, 1918, Housewife				
84	Miller, Harry T., 1909, Traffic Clerk				
84	Miller, Anna Helen, 1913, Housewife				
84	Miller, Harry T. Jr., 1938, Lawyer				
85	Fortini, Edwin D., 1919, Caterer				
85	Fortini, Florence M., 1921, Caterer				
85	Fortini, John V., 1949, Caterer				
85	Fortini, Alfred, 1953, Fine Arts				
85	Molter, Effie E., 1890, Retired				
85	Thorp, James W., 1941, Draftsman				
85	Thorp, Mary Jane, 1943, Housewife				
88	Brown, Larry Everett, 1948, Buyer				
88	Brown, Nancy J., 1949, Housewife				
88	Hodson, Mary F., 1897, Housewife				
88	Penney, Raymond, 1938, Carpenter				
88	Penney, Barbara, 1943, Payroll Dept.				

No.	Name	Age	Occupation	Residence Last Year	Nat'lty
	ELM STREET (CONTINUED)				
92	Kusnerz, Leo, 1910, Press Operator				
92	Kusnerz, Mildred N., 1903, Housewife				
92	Kusnerz, Lois E., 1948, Hairdresser				
93	Censullo, John F., 1914, Salesman				
93	Censullo, Rose C., 1921, Housewife				
93	Censullo, Paula A., 1946, Office Work				
93	Censullo, Francis M., 1948, Office Work				
94	Lynch, Thomas H., 1907, Metal Worker				
94	Lynch, Emeline M., 1913, Office Work				
95	Keefe, William L., 1918, P.O.				
95	Keefe, Janet V., 1923, Housewife				
95	Keefe, Timothy W., 1949, Student				
95	Keefe, Clare A., 1955, Student				
95	Keefe, Mary E., 1951, R.N.				
96	Dakessin, Sarkis, 1923, Mechanic				Armenian
96	Dakessin, Arousay, 1923, Housewife				Armenian
96	Salameh, Antoine F., 1942, Cleaning Bus.			Waltham	
96	Salameh, Elly, 1944, Housewife			Waltham	
97	Cincotta, Anerio P., 1937, Sporting Goods				
97	Cincotta, Marilyn I., 1939, Housewife				
98	Cullinane, Daniel, 1883, Retired				
98	Cullinane, Margaret H., 1884, Housewife				
100	Butare, Louis, 1912, Carpenter				
100	Butare, Mary, 1915, Housewife				
100	Butare, Louis J. Jr., 1946, Manager				
100	Butare, Mary A., 1937, Computer Oper.				
102	DelTergo, Frank Jr., 1942, Police Officer				
102	DelTergo, Patricia A., 1943, Housewife				
103	Long, Katherine M., 1925, Housewife				
103	Long, Carl F., 1953, Shipper				
103	Long, Russell T. Jr., 1951, First National				
103	Philbrick, Charles R., 1949, Ticket Agent			Wakfield	
103	Philbrick, Carol Anne, 1950, Teacher			Wakefield	
103	Nelson, Robert A., 1944, Machinist			Reading	
103	Nelson, Deborah G., 1950, Secretary			Reading	
104	Schmidt, Leo A., 1938, Sales Mgr.				
104	Schmidt, Beverlee, 1939, Secretary				
106	Bowen, Lester W., 1914, Inspector				
106	Bowen, Dorothy L., 1918, Technician				
106	Bowen, Beverly M., 1948, Clerk				
106	Bowen, Lester W. Jr., 1954, Student				
106	Hillman, Wilfred, 1920, Construction				
106	Hillman, Blanche, 1929, Nurse's Aide				
106	Hillman, Cathy Ann, 1955, Student				
109	Ryan, John C., 1908, Traffic Clerk				
109	Ryan, Marjorie H., 1909, Clerk				
109	Ryan, Francis A., 1943, Office Manager				
110	McKinnon, James, 1921, Repairman				
110	McKinnon, Patricia A., 1928, Housewife				
110	McKinnon, Catherine F., 1954, Student				
110	McKinnon, Judith A., 1955, Student				
110	McKinnon, Mary E., 1950, Tel. Operator				
110	McKinnon, Patricia A., 1951, Western Elec.				
111	Purdon, Jean A., 1888, At Home				
111	Purdon, Jean N, 1925, Bookkeeper				
113	Haradon, Bessie B., 1888, Housewife				
113	Davis, William C., 1926, Technician				
113	Davis, Harriet E., 1926, Housewife				
113	Horgan, Evelyn S., 1953, Computor Operator				
117	Kullman, Ronald P., 1947, Firefighter				
117	Kullman, Karen M., 1950, Housewife				
117	Kullman, William A., 1942, Firefighter				
117	Kullman, Nancy J., 1946, Clerk				
119	Cicciarella, Kenneth, 1953, Tel. Co.				
119	Cicciarella, Nancy, 1950, Student				
119	Cicciarella, Nancy, 1921, Housewife				
129	Roessler, Herman C., 1896, President				
129	Roessler, Elsie P., 1901, Housewife				
133	Davis, Annarie R., 1932, Housewife				
134	May, Richard A., 1950, Ins. Agent				
134	May, Rose M., 1944, Housewife				
137	Campbell, John W., 1905, Retired				
137	Campbell, Catherine E., 1906, Housewife				
137	Campbell, Robert F., 1936, Construction				
137A	Ramsdell, Laurence P., 1939, Civil Eng.			Melrose	
137A	Ramsdell, Pauline L., 1932, Housewife			Melrose	
138	Mossali, John, 1922, Foreman				
138	Mossali, Joseph P., 1954, Student				
139	McLaughlin, Edward P., 1923, Retired				
139	McLaughlin, Elizabeth F., 1926, Personnel				
139	McLaughlin, Edward P. Jr., 1948, Oiler				
139	McLaughlin, Kevin C., 1952, Printer				
139	McLaughlin, Kathlene E., 1954, Tel. Co.				
140	Randazzo, Frank S., 1914, Plumber				
140	Randazzo, Rose T., 1918, Cafeteria Helper				
140	Randazzo, Charles J., 1945, Electronics				
142	McNabb, Ann, 1915, Housewife			Wakefield	
143	Milnes, Edwin V., 1920, General Elec.				
143	Milnes, Lillian F., 1895, Housewife				
144	Stickney, Henry W., 1922, Banker				

No.	Name	Age	Occupation	Residence Last Year	Natlty

ELM STREET (CONTINUED)

144	Stickney, Priscilla P., 1923, Bank Teller				
145	Larange, John M., 1905, Retired				
145	Larange, Mary Theresa, 1905, Housewife				
146	Symes, Albert R., 1938, Builder				
146	Symes, Barbara, 1939, Homemaker				
147	Donahue, Richard W. Jr., 1947, Machine Operator				
147	Donahue, Patricia M., 1947, Housewife				
149	Hurley, Thomas M. Jr., 1917, Atlantic Gelatin				
149	Hurley, Theresa P., 1919, Housewife				
149	Hurley, Patricia, 1947, Stewardess				
149	Hurley, Arlene B., 1950, Stewardess				
151	Morelli, Paul, 1939, Salesman				
151	Morelli, Linda P., 1943, Housewife				
153	Woodland, Arthur H., 1936, Assembler				
153	Woodland, Charles J., 1900, Retired				
153	Woodland, Elva A., 1903, Housewife				
155	DeVincenzo, Joseph, 1918, Mason				
155	DeVincenzo, Antoinette C., 1912, Hairdresser				
155	DeVincenzo, Erminia, 1952, Student				
157	Neiss, John L., 1936, I.B.M. Operator				
157	Neiss, Rose L., 1903, Housewife				
161	McCool, Thomas P., 1917, Machine Erector				
161	McCool, Frances G., 1919, Tel. Supervisor				
163	Day, James E., 1938, Probation Officer				
163	Day, Elizabeth A., 1940, Housewife				
165	Wales, Joseph W., 1912, President				
165	Wales, Catherine M., 1915, Housewife				

ENDICOTT ROAD

19	Moreira, Edmund J., 1908, Retired				
19	Moreira, Mary C., 1909, Retired				
22	Szabunka, Stanley, 1916, Lead Man				
22	Szabunka, Sophie T., 1918, Copy Service Operator				
22	Szabunka, Paul D., 1949, Freight Claims				
22	Blaguszewski, Sophia T., 1887, Retired				
24	Amari, Leona M., 1933, Switchboard Operator				
25	Halpin, Thomas M., 1901, Carpenter				
25	Halpin, Marion E., 1910, Secretary				
28	Vogler, Kenneth L., 1935, Glazier				
28	Vogler, Ruby L., 1939, R.N.				
29	Cooper, Bennie R., 1933, Teacher				
29	Cooper, Barbara A., 1934, Housewife				
33	Leary, John H., 1930, Traffic Supervisor				
33	Leary, Ellen P., 1929, Housewife				
38	Washburn, Herbert N., 1925, Publications Mgr.				
38	Ellis, Naomi, 1901, Housewife				
39	Covino, Robert J., 1937, Engineer				
39	Covino, Janet M., 1939, Housewife				
42	Nollett, Donald P., 1927, Self-employed				
42	Nollett, Rita M., 1930, Housewife				
42	Nollett, David C., 1894, Maintenance				
42	Nollett, David J., 1950, Transitron				
42	Nollett, Denise M., 1954, Student				
44	Murphy, Jeremiah J., 1898, Self-employed				
44	Murphy, Mary F., 1912, Housewife				
45	Davis, Richard W., 1907, Raytheon				
45	Davis, Dorothy B., 1913, Housewife				
45	Davis, Allan P., 1952, Student				
45	Davis, Richard J., 1948, U.S.A.F.				
45	Davis, Alcina, 1951, Housewife		Syracuse		
47	Patterson, Charles F., 1915, R.R. Express				
47	Patterson, Louise A., 1913, Housewife				
50	Hoyt, Clifton E., 1910, Truckdriver				
50	Hoyt, Gladys R., 1913, Housewife				
54	Moore, Edward P., 1900, Retired				
54	Moore, Alice M., 1905, Housewife				
62	Davis, Richard M., 1937, Store Partner				
62	Davis, Beverly A., 1939, Secretary				

GRACEWOOD ROAD

3	Doyle, Catherine J., 1885, Housewife				
4	Farnham, Bertram A., 1896, Retired				
4	Farnham, Elsie M., 1898, Housewife				
5	Mueller, Victor A., 1924, Engineer				
5	Mueller, Claire M., 1927, Housewife				
5	Mueller, Richard, 1953, Sunnyhurst				
5	Mueller, Paul C., 1955, Student				
6	Carobene, Ross, 1915, Shoeworker				
6	Carobene, Antonia, 1912, Shoeworker				
8	O'Toole, John E. Jr., 1921, Service Manager				
8	O'Toole, Rita H., 1921, Housewife				
10	Mason, Donald C., 1911, Shoecutter				
10	Mason, Helen L., 1908, Bookkeeper				
11	Fitzgerald, John J., 1938, Truckdriver				
11	Fitzgerald, Patricia A., 1938, Housewife				
12	Marquis, Emile P. Jr., 1916, Baker				
12	Marquis, Kathleen C., 1917, Housewife				

GREENVIEW ROAD

3	Robbins, Frank, 1914, General Manager				
3	Robbins, Mary, 1916, Housewife				
4	Juffre, George A., 1925, Linotype Operator				
4	Juffre, Marilyn, 1933, Housewife				
5	Pinciaro, Eusibio, 1912, Laborer				
5	Pinciaro, Phyllis, 1918, Housewife				
6	McClory, Thomas A., 1895, Retired				
6	McClory, Mary C., 1897, Retired				
6	McClory, Alice C., 1906, Housewife				
6	McClory, Thomas A. Jr., 1938, Self-employed				
7	Fazio, Angelo, 1929, Mason				
7	Fazio, Grace, 1933, Housewife				
7	Radigan, Robert G., 1952, Salesman				
7	Radigan, Sarah, 1953, Clerk				
8	Rizzeri, Peter D., 1923, Contractor				
8	Rizzeri, Kathleen Elvira, 1925, Housewife				
8	Rizzeri, Donna J., 1951, Dental Asst.				
8	Rizzeri, Debra Ann, 1955, Student				
9	Paicos, Peter C., 1919, Podiatrist				
9	Paicos, Edna L., 1923, Housewife				
11	DiMarzo, Vincent M., 1927, Printer				
11	DiMarzo, Patricia A., 1930, Housewife				
11	DiMarzo, Patricia A., 1951, Stewardess				
11	DiMarzo, Stephen, 1954, Student				
14	Rossi, Raymond J., 1928, Carpenter				
14	Rossi, Gloria, 1928, Housewife				
14	Rossi, Donna L., 1953, Student				
14	Rossi, Raymond N., 1955, Student				
15	Mazzola, Joseph C., 1919, Business Man				
15	Mazzola, Phyllis, 1919, Stitcher				
15	Mazzola, Philip J., 1946, Self-employed				
15	Mazzola, Ann Marie, 1953, Student				
18	Salera, Amelio G., 1929, Salesman				
18	Salera, Joan F., 1930, Housewife				
18	McGuire, Marguerite R., 1900, At Home				
19	Der, Henry G., 1921, Engineer				
19	Der, Grace S., 1921, Housewife				

HIGH STREET

4	Nazarian, Francis R., 1940, Sales Co-Ordinator				
4	Nazarian, Adele M., 1935, Housewife				
4	Daley, Adele, 1896, Housewife				
7	Rounds, Ruth W., 1895, Housewife				
9	Hayward, Raymond E., 1913, Retired				
9	Hayward, Mary T., 1913, Teacher				
9	Olsson, Claus, 1945, Sailor			California	
9	Olsson, Esther H., 1945, R.N.			California	
11	Schultz, E. Russell, 1915, Plumber				
11	Schultz, Teresa F., 1918, Housewife				
11	Schultz, Bryan, 1952, Student				
11	Schultz, John C., 1950, Electrician				
11	Schultz, Mary, 1953, Student				
15	Berninger, Mabel A., 1887, At Home				
15	Clarke, Earle S., 1908, Builder				
15	Clarke, Alberta B., 1911, Housewife				
19	Bracciotti, Furio, 1909, Druggist				
19	Bracciotti, Mary A., 1912, Housewife				
19	Bracciotti, Stephen R., 1951, Maintenance				
21	Connolly, Catherine A., 1911, Office Work				
21	Connolly, Margaret E., 1910, Office Worker				
21A	Abbott, Porter S., 1891, Manager				
21A	Abbott, Marion T., 1895, Housewife				
21A	McNabb, Edith E., 1886, Housewife				
22	Dike, John H., 1905, Real Estate				
22	Dike, Charlotte B., 1907, Scouts Director				
23	Larkin, Betty Ann, 1941, L.P.N.				
24	Rose, Norman J., 1910, Stationer				
24	Rose, Elizabeth B., 1927, Housewife				
24	Rose, Carey Ann, 1954, Sales				
24	Buckley, M. Jane, 1924, Title Examiner				
25	Crupi, Donald J., 1937, Construction				
25	Crupi, Louise R., 1940, Housewife				
27	Moore, Michael J., 1927, P.O.				
27	Moore, Doreen L., 1933, Kindergarten Director				
28	Stone, Brian, 1953, Box Factory				
28	Stone, Daniel R., 1955, Student				
28	Stone, Elizabeth J., 1926, Housewife				
28	Stone, Faith M., 1954, Student				
29	Jenkins, Joseph C. Jr., 1919, Salesman				
29	Jenkins, Faith W., 1922, Housewife				
29	Jenkins, Susan, 1951, Student				
30	Zaitchik, Joseph A., 1924, Teacher				
30	Zaitchik, Jeanette F., 1924, Housewife				
30	Zaitchik, Michael, 1951, Student				
30	Zaitchik, Matt C., 1955, Student				
31	Thompson, Edgar B., 1920, Technical Writer				
31	Thompson, Margaret S., 1918, Housewife				
31	Thompson, Shirley L., 1951, Student				
31	Thompson, Douglas A., 1955, Student				

No.	Name	Age	Occupation	Residence Last Year	Nat'lty

HIGH STREET (CONTINUED)

32 Sawin, Frederick G., 1940, Marketing Rep.
32 Sawin, Cynthia L., 1947, Housewife
33 Murphy, Francis T., 1940, Supervisor
33 Murphy, Judith A., 1938, Housewife
33 Murphy, Mary, 1908, At Home
34 Saitz, Robert L., 1928, Teacher
34 Saitz, Herlinda, 1939, Teacher
35 Peterson, James N., 1943, Engineer
35 Peterson, Regeena S., 1946, Housewife
36 Bean, Charles L., 1913, Engineer
36 Bean, Ruth C., 1914, Housewife
37 Barry, John J. Jr., 1925, Psychologist
37 Barry, John J. III,1948, Medical Student
37 Barry, Margaret M., 1924, R.N.
38 Dearborn, Ernest L., 1909, Store Owner
38 Dearborn, Evelyn B., 1912, Store Owner
39 Jones, William H., 1914, Plumber
39 Jones, Elizabeth C., 1914, Housewife
41 Daly, Lillian, 1881, At Home
41 Daly, Oletta A., 1919, Business Woman
42 Yardumian, Robert G., 1928, Controller
42 Yardumian, Ann, 1937, Housewife
43 Comfort, William T., 1932, Supervisor
43 Comfort, Maureen F., 1940, Housewife
44 Bartolotti, Ada, 1902, Retired
44A Josselyn, Ruth M., 1909, Clerk
44A Josselyn, Alice Constance, 1915, At Home
44A Keljik, A. Paul, 1911, Elec. Technician
44A Keljikian, Perooz, 1887, Housewife
44A LeRoy, Mary K., 1950, Saleslady
44A Sargent, Adrian T., 1909, Artist
45 Dourian, John D., 1903, Gown Rental
45 Melkonian, Madeline, 1896, Housewife
47 Smallcomb, John V., 1932, Dentist
47 Smallcomb, John Jr., 1954, Student
47 Smallcomb, Muriel I., 1932, Housewife
48 Hale, Frederick E., 1949, U.S. Air Force
48 Hale, Randall A., 1950, Carpenter
48 Hale, Esther G., 1921, Housewife
50 Nelson, Otto E., 1896, Retired
50 Nelson, Agnes C., 1899, Housewife
52 Dooling, George S., 1922, Instructor
52 Dooling, Mary M., 1925, Housewife
52 Dooling, Leo M., 1951, Student
52 Dooling, Elizabeth M., 1952, Dental Assistant
52 Dooling, Marie L., 1953, Dental Assistant
54 Landry, Robert B., 1910, Meat Salesman
54 Landry, Eleanor G., 1912, Housewife
56 Asci, Tony J., 1921, Police Officer
56 Asci, Marjorie K., 1922, Housewife
56 Asci, Michael J., 1951, Construction
56 Asci, Thomas W., 1948, Purchasing Agent
56 Asci, Judith A., 1948, R.N.
56 Asci, Maureen K., 1955, Student
57 Moore, Harold C., 1902, Retired
57 Moore, Hazel M., 1902, Housewife
59 Hobbs, Ralph L., 1901, Retired
59 Hobbs, Ruth L., 1914, Secretary
60 Morrison, Walter H., 1905, Civil Engineer
60 Morrison, Grace F., 1913, Housewife
60 Morrison, Jean Elizabeth, 1943, R.N.
61 Flynn, Frederick J., 1908, Route Salesman
61 Flynn, Dorothea V., 1909, Housewife
62 Isola, Mabel L., 1889, Housewife
62 Isola, Virginia L., 1926, At Home
63 Sprott, George F., 1940, Astrophysicist
63 Sprott, Judith K., 1938, Housewife
63A Carroll, Joseph E., 1924, U.S. Customs
63A Carroll, Jeannette M., 1926, Housewife
63A Carroll, Joseph E. Jr., 1949, Student
63A Carroll, Maureen, 1952, Student
65A Porter, Howard C. Jr., 1942, Sheetmetal Supt.
65A Porter, Anna May, 1943, Housewife
65 Dansig, Ann M., 1943, Waitress
66 Young, Herbert W., 1903, Retired
66 Young, Herbert R., 1953, Student
66 Young, Shiela, 1917, Housewife
66 Stewart, Hazel I., 1908, Clerk
67 Trodella, Arthur M., 1924, Proprietor
68 Forrest, Robert A., 1948, Marine Mechanic
68 Forrest, Beverly A., 1948, Housewife
68 Forrest, Elizabeth F., 1915, Cook
68 Stowell, John M., 1890, Retired
68 Stowell, Helen A., 1892, Music Teacher
69 Eramo, Ida Edith, 1910, Housewife
70 Parker, Charles W., 1892, Retired
70 Parker, Irene C., 1895, Housewife
70 Jackson, Robert J., 1927, Engineer Melrose
70 Jackson, June M., 1933, Secretary Melrose
73 Carbone, Francis A., 1911, Maintenance

HIGH STREET (CONTINUED)

73 Carbone, Mary R., 1918, Housewife
74 Leong, Richard, 1929, Manager
74 Leong, Monica, 1934, Housewife
75 Barnes, Edward J., 1895, Retired
75 Barnes, Mary L., 1908, Housewife
77 Phoenix, Barbara M., 1919, Housewife
79 Frampton, Charles W., 1913, Machinist
79 Frampton, Evelyn V., 1914, Keypunch Oper.
81 Huey, Iris P., 1917, Teacher
95 O'Leary, James A., 1910, Supervisor
95 O'Leary, Joseph H., 1906, Machinist
95 O'Leary, Jane C., 1910, Housewife
97 Gregoire, Raymond A., 1924, Engineer
97 Gregoire, Helen J., 1933, R.N.
98 Ross, George A., 1908, Owner Manager
98 Ross, Grace E., 1918, Real Estate Broker
99 King, Alan R. Sr., 1932, Service Sta. Propr.
99 King, Marie L., 1930, Housewife
101 Greene, Florence F., 1895, Retired
103 Meyer, Gilbert H. Jr., 1938, Orthondontist
103 Meyer, Susanne K., 1939, Housewife
105 Toppenberg, Glenn D., 1938, Med. Doctor Milford
105 Toppenberg, Donna M., 1937, R.N. Milford
117 Palmer, Albert C., 1910, Retired
117 Palmer, Louise H., 1913, Housewife
117 Palmer, Elizabeth W., 1949, Stewardess
123 Cheyne, Robert B., 1922, Vice-President
123 Cheyne, Shirley B., 1922, Housewife
131 Sweeney, Marie A., 1946, School Teacher
131 Wilkes, Joanne, 1945, School Teacher

HILLSIDE AVENUE

3 Campbell, Charles M., 1907, Retired
3 Campbell, Josephine D., 1903, Housewife
4 Mitchell, David S., 1938, Draftsman
4 Mitchell, Ann M., 1941, Housewife
6 Chaput, Roland R., 1901, Civil Engineer
6 Chaput, Evelyn W., 1906, Retired
7 Priestley, Robert R., 1943, Engineer
7 Priestley, Dorothy J., 1943, Housewife
9 Bird, William J., 1946, Police Officer
9 Bird, Sandra A., 1947, Housewife
10 Forristall, Charles L. Jr., 1914, Roofer
10 Forristall, Eugenia M., 1916, Housewife
12 Maglione, Margaret, 1906, R.N.
15 May, Robert G., 1917, Salesman
15 May, Warren R., 1944, Service Agent
15 May, Norma A., 1920, Housewife
15 May, Carla Ann, 1954, Student
16 Stone, Allan D., 1889, Retired
16 Stone, Helen C., 1891, Housewife
19 Hughes, John J., 1921, Electrician
19 Hughes, Esther M., 1925, Housewife
19 Hughes, Lawrence M., 1950, Student
19 Hughes, Carol, 1952, Student
21 Frey, John G., 1901, Oil Burner Service
21 Frey, Dorothy E., 1929, At Home
23 O'Keefe, Robert J., 1943, Mechanic
23 O'Keefe, Evelyn J., 1947, Secretary
25 Allen, Henry, 1906, Retired
25 Allen, Julia F., 1904, Housewife
26 Gallagher, Thomas J., 1909, Custodian
26 Gallagher, Altona F., 1918, Professional Aid
27 Elder, Neil R., 1942, Bank Manager
27 Elder, Mary E., 1942, Housewife
28 Spaulding, George C., 1913, Customer Service
28 Spaulding, Anne J., 1910, Office Worker
29 Edelstein, Robert M., 1931, Salesman
29 Edelstein, Kayla D., 1935, Housewife
30 Guida, Carmine D., 1895, Retired
30 Guida, Katherine, 1901, Housewife
31 Dery, Kenneth A., 1917, Engineer
31 Dery, Catherine M., 1920, Housewife
31 Dery, Kenneth A. Jr., 1951, Student
31 Dery, Jacquelyn, 1954, Computer Operator
31 Dery, Patricia M., 1950, Student
32 Robinson, Carlton L., 1894, Retired
32 Robinson, Alice M., 1895, Payroll Clerk

IVY ROAD

4 Stone, John A., 1915, Salesman
4 Stone, Anne E., 1920, Housewife
4 Stone, John R. Jr., 1952, Air Force

KEENE STREET

3 Bowdidge, Sidney A. Jr., 1935, Elec. Contractor
3 Bowdidge, Judith A., 1939, Housewife

No.	Name	Age	Occupation	Residence Last Year	Nat'lty

KEENE STREET (CONTINUED)

4 McDermott, Charles W., 1931, Brick Layer
4 McDermott, Marie T., 1934, Housewife
6 Wilkes, Edward S., 1924, Sheetmetal Worker
6 Wilkes, Edith M., 1926, Housewife
6 Wilkes, Edward, 1953, U.S. Navy
6 Wilkes, Robert, 1954, Student
7 Lawson, Donald A., 1918, Claim Supervisor
7 Lawson, Joyce P., 1918, Retail Merchandising
8 Heinlein, Robert N., 1926, Ind. Engineer
8 Heinlein, Elizabeth M., 1928, Homemaker
8 Heinlein, Robert N. Jr., 1952, Student
10 D'Entremont, John, 1930, Truckdriver
10 D'Entremont, Jean, 1934, Packer
11 Coffin, John S., 1926, Shades and Curtain Bus.
11 Coffin, Iva J., 1927, Housewife
11 Coffin, Peter C., 1950, Student
11 Coffin, Douglas W., 1953, Curtain Bus.
11 Coffin, Cheryl E., 1955, Student
12 Donaghey, Marion L., 1900, R.N.
12 Donaghey, Kathryn M., 1895, Housewife
13 Sullo, Alphonse F., 1912, Foreman
13 Sullo, Mary L., 1913, Housewife
14 Crowley, John J., 1911, Auditor
14 Crowley, Mary H., 1914, Housewife
14 Crowley, John J. Jr., 1947, Student
14 Crowley, Paul G., 1950, Student
14 Crowley, Mary E., 1953, Student
14 Crowley, Kevin, 1953, Student
15 Berger, Conrad P., 1926, Salesman
15 Berger, Jean L., 1926, Housewife
15 Berger, Catherine M., 1954, Student
15 Berger, Richard T., 1950, Coast Guard
15 Berger, Susan D., 1955, Student
16 Bates, Joseph L., 1952, Student
16 Bates, Laura M., 1917, Housewife
17 Coughlin, Leo D., 1901, Retired
17 Coughlin, Anastacia J., 1904, Housewife
17 Coughlin, Paul E., 1934, Clergyman
19 Joyce, John F., 1920, Claim Adjuster
19 Joyce, Ann M., 1919, Social Worker
19 Joyce, Linda M., 1953, Student
19 Joyce, Marianne, 1951, Student
21 Prowse, Walter J., 1915, Sales
21 Prowse, H. Natalie, 1913, Housewife
23 St. Amand, Andrew E., 1930, Physician
23 St. Amand, Adrienne, 1937, Housewife
24 Richmond, Lysander, 1923, Peddler
24 Richmond, Martha P., 1925, Housewife
24 Richmond, Lysander IV, 1952, Student
24 Richmond, Richard H., 1951, Student
25 Cogan, Frederick P., 1910, Manufacturer Rep.
25 Cogan, Priscilla A., 1915, Housewife
26 Woodberry, Inez K., 1912, Teacher
27 Beane, Gwynne W., 1901, Bakery Prop.
27 Beane, Gertrude M., 1903, Housewife
27 McAvoy, Helen R., 1897, Retired
28 Devereaux, Francis J., 1925, Tel. Co. Rep.
28 Devereaux, Louise F., 1896, Housewife
28 Devereaux, Frederick J., 1955, Student
30 Iannacci, Podgoro, 1915, Landscaper
30 Iannacci, Elizabeth, 1922, Housewife
30 Iannacci, Podgoro C., 1943, Landscaper
30 Iannacci, Linda M., 1946, Secretary
30 Iannacci, Paul J., 1949, Landscaper
30 Iannacci, Gregory F., 1953, Student
31 Carpenter, Edward H., 1916, Advertising Sales
31 Carpenter, Genevieve A., 1917, Housewife
31 Carpenter, Bruce C., 1945, U.S. Army
32 Decker, Willard C., 1911, Office Manager
32 Decker, Phyllis A., 1911, Housewife
33 Sanborn, Charles F., 1906, Retired
33 Sanborn, Annie L., 1899, Housewife
34 Connors, Joseph R., 1916, Vice President
34 Connors, Mary E., 1919, Housewife
34 Connors, Joseph R. Jr., 1948, Unemployed
36 Bornstein, Daniel F., 1945, Engineer
36 Bornstein, Ilene J., 1944, Teacher

KENNETH TERRACE

4 Holland, Albert W., 1906, Mechanic
4 Holland, Anna, 1912, Housewife
6 Bosy, Walter L., 1919, Cost Estimator
6 Bosy, Nellie, 1921, Housewife
8 Gorse, William E., 1922, Police Officer
8 Gorse, Frances Z., 1920, Housewife
8 Gorse, Jeanne Marie, 1946, Lab. Technician
8 Gorse, Linda, 1949, Secretary
10 Hurley, Daniel L., 1917, Civil Engineer
10 Hurley, Ruth M., 1919, Bookkeeper

KENNETH TERRACE (CONTINUED)

10 Spear, Stephen A., 1947, Engineer
10 Spear, Dannelle L., 1948, Housewife
14 Rosselli, N. John, 1926, Foot Doctor
14 Rosselli, Rose M., 1931, Housewife
16 Kannheiser, Leslie F., 1917, Engineer
16 Kannheiser, Louise N., 1919, Housewife
18 O'Brien, Robert N., 1939, Real Estate
18 O'Brien, Carol A., 1942, Housewife
20 Rump, John Francis, 1934, Guidance Director
20 Rump, Agnes Reilly, 1938, Housewife
22 MacDonald, George C., 1926, Police Officer
22 MacDonald, Mary K., 1931, Housewife
22 MacDonald, Kenneth, 1955, Student

LAWNDALE ROAD

1 Brown, Alexander H., 1903, Grocer
1 Brown, Marion L., 1902, Housewife
3 Swenson, Harold, 1908, Self-employed
3 Swenson, E. Marie, 1916, Housewife
4 O'Brien, John J. Jr., 1914, Postal Supervisor
4 O'Brien, Dorothy M., 1916, Teacher
4 O'Brien, Kathleen A., 1950, Student
4 O'Brien, Patricia M., 1954, Student
5 Doran, Walter E., 1910, Supt.
5 Doran, Mary S., 1912, Housewife
5 Doran, James E., 1949, Student
5 Doran, Elizabeth, 1955, Student
6 Parlee, William B., 1904, Retired
6 Parlee, Leila C., 1909, Housewife
8 Quattrocchi, Stephen A., 1942, Accountant
8 Quattrocchi, Janis A., 1944, Secretary
10 Mullins, Thomas P., 1923, Asst. Principal
10 Mullins, Jean R., 1929, Housewife
11 Dearth, Robert E., 1927, Pharmacist
11 Dearth, Doris K., 1931, Housewife
11 Dearth, Robert A., 1953, Student
11 Dearth, Patricia S., 1955, Student
12 Stone, Melvin L., 1925, Elec. Engineer
12 Stone, Shirley, 1926, Housewife
12 Stone, Martha S., 1955, Student
14 Schiavone, Domenick, 1915, Self-employed
14 Schiavone, Domenica P., 1915, Housewife
15 Brock, Edna L., 1885, At Home
15 Brock, Merle E., 1909, Office Asst.
16 Orphanides, Socrates, 1878, Retired
16 Orphanides, Angelica, 1890, At Home
16 Papulis, Peter, 1919, Pharmacist
16 Papulis, Helen E., 1920, Housewife
16 Papulis, George P., 1951, Student
17 Donovan, William E., 1925, Sales Manager
17 Donovan, Lorraine A., 1927, Housewife
18 Piazza, Agostino, 1911, Corp. Treasurer
18 Piazza, Filomena, 1917, Housewife
19 Mobilia, William W., 1927, Financial Consultant
19 Mobilia, Anita E., 1935, Housewife
20 Barbo, Leonard, 1903, Furniture Store
20 Barbo, Catherine M., 1907, Housewife
21 Sabella, Vincent, 1935, Sales Eng.
21 Sabella, Rhomaine E., 1935, Housewife
22 Pinelli, Michael V., 1929, Lawyer
22 Pinelli, Gertrude A., 1931, Housewife
22 Pinelli, Janice M., 1955, Student
23 Ciro, Peter S., 1913, Designer
23 Ciro, Lena, 1922, Housewife
23 Ciro, Robert A., 1946, At Home
23 Ciro, Christine A., 1948, Office Work
23 Ciro, Marcia Lee, 1955, Student
24 Maselli, Frank P., 1910, Salesman
24 Maselli, Vincentina, 1914, Housewife
24 Maselli, Carol A., 1950, Student
24 Maselli, Judith A., 1946, Student
25 Schiazza, Robert P., 1923, Engineer
25 Schiazza, Sally J., 1933, Housewife
26 Guida, Carmine A., 1931, Optometrist
26 Guida, Mary J/, 1930, Housewife
26 Scarpa, Catherine. 1907, Retired
27 Gandolfi, Vincent J., 1922, Sea Captain
27 Gandolfi, Josephine C., 1925, Housewife
27 Gandolfi, Lorraine, 1954, Student
27 Gandolfi, Marie Elena, 1952, Student
28 Bonaventura, Andrew S., 1941, Teacher
28 Bonaventura, Maria M., 1938, Professor
28 Migliorini, Andrea, 1898, Meat Stuffer
28 Migliorini, Maria Civita, 1904, Housewife
29 DiMare, Joseph, 1927, Self-employed
29 DiMare, Mary A., 1930, Housewife
29 DiMare, Richard, 1953, Student
30 Lucci, Ernest A., 1927, Dept. Commissioner
30 Lucci, Betty D., 1928, Housewife

No.	Name	Age	Occupation	Residence Last Year	Nat'lty

LAWNDALE ROAD (CONTINUED)

30	Lucci, Betty D., 1928, Housewife				
31	Visconti, James W. Sr., 1921, Welder				
31	Visconti, Grace L., 1925, Housewife				
31	Visconti, Patricia A., 1950, Student				
31	Visconti, James Jr., 1954, Student				
32	Migliorini, Aldo A., 1927, Manager				
32	Migliorini, Barbara E., 1932, Housewife				
32	Migliorini, Aldo M., 1954, Student				
33	Gabaree, Warren F. Sr., 1922, Proprietor				
33	Gabaree, Anna M., 1922, Homemaker				
33	Gabaree, Michelle A., 1951, Stewardess				
33	Gabaree, Warren F. Jr., 1946, U.S. Navy				
33	Gabaree, Catherine L.V., 1947, School Teacher				
34	Wagner, Alexander J., 1915, Photographer				
34	Wagner, Lucille G., 1918, Housewife				
34	Wagner, Victoria L., 1954, Student				
36	Levis, Vern W., 1930, Systems Mgr.				
36	Levis, Patricia A., 1942, Therapist				
38	Sacco, Arthur J., 1925, Sales Manager				
38	Sacco, Carmella M., 1923, Housewife				
38	Sacco, Arthur C., 1951, Student				
40	Annetti, Anthony D., 1929, Draftsman				
40	Annetti, Phyllis T., 1929, Housewife				
41	Schweiger, Royal N., 1923, Elec. Engineer				
41	Schweiger, Mildred, 1923, Housewife				
41	Schweiger, Sidney C., 1951, Student				
42	Bonanno, Domenic E., 1917, Lithographer				
42	Bonanno, Concetta C., 1922, Housewife				

LEISURE LANE

100	Hannon, Helen G., 1919, Secretary				
100	Dignan, Jane G., 1915, R.N.				
100	Friedberg, Doris, 1910, Sales Rep.				
100	Carter, James E., 1911, Customer Service				
100	Carter, Earla L., 1912, Housewife				
100	Malloy, Charles C., 1910, Surveyor				
100	Malloy, Mary, 1907, Housewife				
100	Weeks, Dorothy R., 1907, At Home				
100	McCarthy, Herbert, 1893, Oil Dealer				
100	Bradbard, Esther M., 1906, Manager				
100	Davis, Mary C., 1915, Bank Clerk				
100	Sweeney, Ethel R., 1914, Housewife				
100	Burlone, Clotilda, 1898, Retired				
100	Frisco, Mary, 1900, Retired				
100	Brumfield, Orlando L., 1905, Retired				
100	Brumfield, Florence R., 1904, Housewife				
100	Grafton, George J., 1900, Retired				
100	Davis, Gladys, 1906, Housewife			Medford	
100	Nelson, Elvira, 1907, Buyer				
100	Macdonald, Sara E., 1913, Library Asst.				
100	Cronin, Marian P., 1917, L.P.N.				
100	Abalan, Manera, 1900, Retired				
100	Murphy, Mary B., 1910, Retired				
100	Nyhan, Frederic L., 1903, Retired				
100	Nyhan, Dorothy I., 1908, Housewife				
100	Burns, Florence S., 1886, Housewife				
100	Taylor, Marion E., 1891, Housewife				
100	Hobbs, Stanley V., 1896, Salesman				
100	Hobbsm Sally C., 1912, Housewife				
100	Kelley, Lester C., 1911, Revere Refinery				
100	Kelley, Margaret A., 1914, Housewife				
100	Allen, Edwin W., 1907, Electrician				
100	Allen, Leona M., 1908, Housewife				
100	Smith, Daisy I., 1896, Retired				
100	Mallett, Mary F., 1909, Asst. Manager				
100	Richards, George A., 1905, Traffic Manager				
100	Richards, Minnie F., 1906, At Home				
100	Carpinella, Michael A., 1905, Retired				
100	Carpinella, Veronica K., 1909, Order Editor				
100	Benoit, Arthur T., 1914, Acct. Executive				
100	Benoit, Evelyn A., 1913, Housewife				
100	Smith, William N., 1909, Expediter				
100	Smith, Madeline C., 1910, Housewife				
100	Jackson, Frank W., 1906, Retired				
100	Gormley, Frances, 1916, Secretary				
100	Surdam, Margaret, 1910, Waitress				
100	McHale, Virginia C., 1906, Retired				
100	Pickering, Marian E., 1899, Retired				
100	Nestor, Walter M., 1904, Retired				
100	Nestor, Helen V., 1911, Secretary				
100	DeVito, Samuel J., 1917, Truckdriver				
100	DeVito, Rita K., 1917, Housewife				
100	Brann, Ruth E., 1906, Artist				
100	Campbell, Dorothy M., 1905, Retired				
100	Gasgoigne, Emma I., 1890, Housewife				
100	McGurn, Mary G., 1913, Receptionist			Woburn	
100	Hillyard, Ethel M., 1897, Retired				
100	McGrath, James B., 1918, Salesman				
100	Hubbard, Leo J., 1904, Machinist				

LEISURE LANE (CONTINUED)

100	Hubbard, Elizabeth V., 1907, Housewife				
100	Sagrans, Helen, 1887, Housewife				
100	Sagrans, Leah, 1908, Bookkeeper				
100	Paulson, Edna-May, 1905, Retired			Wakefield	
100	Barker, Arthur W., 1899, Retired				
100	Barker, Dorothy M., 1902, Housewife				
100	Brailey, Mabel J., 1900, Housewife				
100	DeVico, Lillian A., 1898, At Home				
100	Panico, Josephine, 1909, At Home				
100	Bryan, John T., 1902, Retired				
100	Tilton, Dorothy C., 1912, L.P.N.				
100	Roughan, Frederick J., 1916, Supervisor			Boylston	
100	Roughan, Doris M., 1920, Housewife			Boylston	
100	Bates, George A., 1895, Retired				
100	Bates, Muriel A., 1895, At Home				
100	Hiney, Anna C., 1894, Retired				
100	Mann, Raymond W., 1903, Retired				
100	Mann, Helen O., 1904, Housewife				
100	DePasquale, Andrew, 1912, Milkman				
100	DePasquale, Rita V., 1917, Housewife				
100	Tancredi, Florence A., 1914, Nurse				
100	Meaney, George E. Jr., 1910, Self-employed				
100	Carpenito, Nora M., 1905, Housewife				
100	Martinello, Louis, 1900, Retired				
100	Martinello, Pauline, 1902, Reading				
100	Walsh, Thomas F., 1907, Retired				
100	Walsh, Katherine M., 1909, Proofreader				
100	Barter, Frank, 1896, Retired				
100	Barter, Estelle, 1900, Housewife				
100	Gullins, Ruth E., 1905, Housewife				
100	Driscoll, Catherine T., 1912, Retired				
100	Kelly, Mary E., 1906, Retired				
100	Redigan, Fred C., 1914, Supply Clerk				
100	Hayes, Alvie W. Jr., 1914, Retail Supt.				
100	Hayes, Viola F., 1914, Housewife				
100	Myers, Francis L., 1898, Retired				
100	Myers, Olive A., 1907, Retired				
100	Nathanson, Lester W., 1920, Clerk				
100	Nathanson, Esther C., 1889, At Home				
100	Corindia, Cyrus R., 1912, Instrument Tech.				
100	Corindia, Mabel G., 1910, Clerical Work				
100	Luongo, Ralph, 1904, Retired				
100	Luongo, Jeannette R., 1902, Housewife				
100	Guttadauro, Florence I., 1902, At Home				
100	Michel, Maude G., 1888, Housewife				
100	Naylor, Vera L., 1902, Retired				
100	Bergen, Mary L., 1906, At Home				
100	Brown, John J., 1892, Retired				
100	Brown, Rose C., 1901, Housewife				
100	Montgomery, Mary J., 1910, Supervisor				
100	Benedict, Nathan B., 1889, Retired				
100	Benedict, Edna M., 1893, Housewife				
100	Hyer, Harrison, 1909, Statistician				
100	Hyer, M. Doris, 1909, Retired				
100	Rayworth, Helen W., 1907, Housewife				
100	Fitzpatrick, Leo F., 1901, Retired				
100	Montgomery, Gladys F., 1894, At Home				
100	Turner, Frederick, 1906, Retired				
100	Turner, Gertrude E., 1906, Housewife				
100	O'Hara, Louise, 1901, Retired				
100	Harney, Irene T., 1896, Housewife				
100	Cooke, Claude T., 1911, Maintenance				
100	Cooke, Clarice L., 1908, Teacher				
100	Weeks, Dorothea M., 1906, Retired				
100	Myles, Lillian F., 1891, Retired				
100	McColgan, Margaret M., 1905, At Home			Woburn	
100	Keelan, Catherine V., 1903, Retired				
100	McHugh, Mary E., 1911, Buyer				
100	Massa, Raymond, 1904, Supervisor				
100	Massa, Rose C., 1905, Housewife				
100	Sullivan, Mary L., 1912, At Home				
100	Haley, George J., 1918, Personnel				
100	Haley, Margaret E., 1913, Secretary				
100	Barr, Helena G., 1905, Waitress				
100	Stetson, Marion E., 1904, Housewife				
100	Garoff, Lillian, 1892, Retired				
100	Pherson, Albert L., 1900, Retired				
100	Pherson, Ethel D., 1900, Retired				
100	Larkin, George A., 1886, Retired			Florida	
100	Larkin, Emma M., 1893, Housewife			Florida	
100	Estabrook, Vera E., 1892, At Home				
100	Forsyth, Hilda E., 1907, Secretary				
100	Boyd, Elizabeth G., 1887, Pharmacist				
100	Gallagher, Thomas R., 1901, Retired			Woburn	
100	Gallagher, Della C., 1905, Housewife			Woburn	
100	McDonough, Kathryn, 1908, Retired				
100	Romzio, Louise G., 1922, Inspector				
100	Mead, John J., 1897, Retired			Woburn	
100	Bernor, Inez A., 1901, Retired				
100	Smith, Robert F., 1904, Retired				

No.	Name	Age	Occupation	Residence Last Year	Nat'lty

LEISURE LANE (CONTINUED)

100	Smith, Mary L., 1910, Housewife				
100	Wiggins, Correine M., 1895, Retired				
100	Casey, Mary J., 1901, Retired				
100	Farrell, Mary C., 1908, Retired			Revere	
100	Allen, Arthur H., 1909, Retired				
100	Allen, Ada, 1905, Housewife				
100	Garrett, Francis A., 1905, Engineer				
100	Garrett, Evelyn F., 1910, Switchboard Operator				
100	Lonergan, M. Elizabeth, 1902, Housewife				
100	Wheeler, George E., 1920, Chauffer				
100	LaFontaine, Albert J., 1915, Cook				
100	LaFontaine, Emily E., 1908, Dental Hygienist				
100	Flaherty, Margaret F., 1909, Retired				
100	Purinton, Leon V., 1902, Ins. Broker				
100	Purinton, Lena G., 1904, Housewife				
100	Halpin, Charles G., 1901, Retired				
100	Anastasi, Anthony, 1893, Retired				
100	Anastasi, Victoria, 1899, Housewife				
100	Sanders, Henry A., 1900, Jeweler				
200	Peloquin, Frances B., 1918, At Home				
200	Maher, Teresa M., 1903, Hostess				
200	Crowell, George A., 1905, Retired				
200	Crowell, Gertrude A., 1906, Housewife				
200	DeBie, John J., 1911, Postal Clerk				
200	DeBie, Dorothy H., 1910, Housewife				
200	Shuttleworth, Bland D., 1894, Retired				
200	Shuttleworth, Nora G., 1894, Housewife				
200	Sardin, Alice W., 1917, Housewife				
200	Katz, Benjamin, 1899, Salesman				
200	Martino, Evelyn G., 1910, Retired			Reading	
200	Souza, John, 1914, Head Shipper				
200	Spear, Frederick C., 1917, Employment Clerk				
200	Spear, Marion M., 1917, Secretary				
200	Fitzsimmons, James F., 1890, Sales				
200	Swanson, Gustave R., 1910, Retired				
200	Swanson, Eileen M., 1911, Housewife				
200	Connolly, William V., 1918, M.B.T.A.				
200	Connolly, Gaetane M., 1916, Housewife				
200	Patterson, Ruth M., 1912, Retired				
200	Tobey, Irene, 1913, R.N.				
200	Storck, Darlene M., 1893, Retired			Missouri	
200	Scappace, Joseph S., 1893, Retired				
200	Chisholm, Henry R., 1906, Salesman				
200	Burke, Joseph B., 1893, Retired				
200	Burke, Gertrude C., 1893, Housewife				
200	Hart, Bartholomew, 1898, Retired				
200	Hart, Helen A., 1902, Housewife				
200	O'Leary, Mary M., 1905, Retired				
200	Powers, Elizabeth H., 1893, At Home				
200	Rahn, Walter, 1898, Retired				
200	Rahn, Madeline N., 1915, Housewife				
200	Manter, Ezra L., 1897, Retired				
200	Manter, Jean B., 1895, Housewife				
200	Kinsman, Helen M., 1904, Housewife				
200	Smith, Harriette H., 1905, Electronics				
200	Wentzell, Eva M., 1922, Accts. Rec. Clerk				
200	Beck, Margaret G., 1894, Housewife				
200	Johannsson, Asta, 1910, Housewife				
200	Sanford, John L., 1896, Retired				
200	Sanford, Beverly, 1906, Housewife				
200	Kane, John J., 1901, Retired				
200	Kane, Inez S., 1901, Housewife				
200	Flannigan, Stanley E., 1920, Manager				
200	Torres, James E., 1920, Salesman				
200	Crocker, Matilda H., 1898, At Home				
200	Rosenberger, Abraham, 1902, Retired				
200	Rosenberger, Helen, 1903, Retired				
200	Moore, Harriet P., 1902, Housewife				
200	Porter, Grace E., 1896, Housewife				
200	Hoag, Roland B., 1904, Lawyer				
200	Hoag, Barbara S., 1916, Title Examiner				
200	Abramo, Anna M., 1908, Stitcher				
200	Dwyer, Ellen R., 1906, Retired				
200	Huberty, Marie, 1905, Elec. Assembler				
200	Costello, Thomas F., 1901, Retired				
200	Paterson, Elizabeth G., 1912, Adm. Clerk				
200	Mitchell, John J., 1910, Court Officer				
200	Mitchell, Mary A., 1908, Housewife				
200	Lister, James B., 1903, Retired				
200	Lister, Margaret T., 1906, Retired				
200	Cronin, Edward W., 1912, Retired				
200	Cronin, Fannie Z., 1918, Microfilm Processing				
200	Smith, Hazel L., 1901, Retired				
200	Jorgensen, Ruth V., 1899, Housewife				
200	Dinallo, Doris M., 1913, Retired				
200	Gaffney, Gertrude C., 1896, Housewife				
200	Fuyat, Marguerite C., 1895, Housewife				
200	Cunningham, Ethel F., 1892, Retired				
200	Leahy, John J., 1909, Pressman				
200	Leahy, Edith M., 1913, Housewife				

LEISURE LANE (CONTINUED)

200	Dawkins, W.C., 1899, Retired				
200	Dawkins, Elizabeth S., 1904, Teacher				
200	Drozek, Gertrude B., 1912, Teacher				
200	Lundblad, Elizabeth M., 1912, Retired				
200	Hamer, Bertha H., 1898, Retired				
200	Adams, Lona H., 1909, Teacher				
200	Beutel, Lillian L., 1889, At Home				
200	Hopkins, Michael J., 1894, Retired				
200	Hopkins, Reba R., 1917, Office Work				
200	Connelly, Katherine M., 1901, At Home				
200	Flewelling, Elodie M., 1902, Housewife				
200	Morrison, Hazel D., 1917, Secretary				
200	Denham, Mary E., 1918, Elec. Worker				
200	Hendrick, Helene, 1910, At Home				
200	Newell, Howard J., 1903, Retired				
200	Newell, Bertha A., 1911, Housewife				
200	Shea, Robert E., 1909, Retired				
200	Shea, Pauline M., 1911, Housewife				
200	Hennessey, Ellen A., 1894, Retired				
200	Damon, Mary C., 1896, Retired				
200	Manning, Frank P., 1910, Truckdriver			Medford	
200	Manning, Elizabeth E., 1911, Housewife			Medford	
200	Barsanti, Daisy A., 1888, Retired				
200	Crosby, Margaret T., 1901, At Home				
200	D'Ambrosio, Jennie, 1909, Retired				
200	Dell Isola, Louise, 1913, Office Work				
200	Pistey, Margaret R., 1903, Housewife				
200	Dillon, Charles M., 1900, Retired				
200	Dillon, Agnes R., 1897, Housewife				
200	McIntire, Anna A., 1899, Housewife				
200	McCarthy, Charles A., 1901, Retired				
200	McCarthy, Mildred E., 1906, Housewife				
200	Maitland, David B., 1903, Retired				
200	Maitland, Claire V., 1908, Housewife				
200	Vogler, Viola B., 1902, At Home				
200	Langone, Josephine M., 1921, Secretary				
200	Sheehan, Robert J., 1911, Clerk				
200	Drew, Geraldine E., Retired				
200	Dolan, Hariet H., 1899, Retired				
200	Fitzpatrick, James F., 1897, Retired				
200	Fitzpatrick, Helen E., 1905, Housewife				
200	McKenna, John M., 1902, At Home				
200	Stanwood, Jean L., 1921, Office Clerk				
200	Stanwood, Helen R., 1897, At Home				
200	Rudnick, Hazel, 1907, Retired				
200	Huff, Elsie D., 1904, Secretary				
200	Smith, Elizabeth G., 1899, Retired				
200	Knowland, Evelyn L., 1916, Key Punch Operator				
200	Davarich, Louis L., 1904, Retired				
200	Davarich, Alice S., 1906, Housewife				
200	Essman, Viola C., 1899, Housewife				
200	Doherty, John J., 1923, Optician				
200	Doherty, William C., 1891, Retired				
200	Weeks, Hazel T., 1894, Retired				
200	Emery, George H., 1915, Retired				
200	Emery, Dorothy E., 1917, Housewife				
200	Starratt, Harriet J., 1901, Housewife				
200	Johnson, Frances, 1914, Hairdresser				
200	Steadman, Edna F., 1895, Retired			Florida	
200	Radigan, Walter F., 1910, Retired				
200	Westervelt, Margaret C., 1896, Retired				
200	Devino, Mary, 1905, Retired				
200	Cadigan, Neil F. Jr., 1914, M.D.C. Police				
200	Cadigan, Evelyn M., 1916, Housewife				
200	Liebke, George D., 1916, Manager				
200	Tague, Lillian R., 1905, Housewife				
200	Davis, Eleanor R., 1906, Secretary				
200	Holmes, Evelyn M., 1895, Housewife				
200	Stanley, Pearl L., 1911, Secretary				
200	Forti, Louis A., 1903, Lawyer				
200	Forti, Carol A., 1939, Foreign Service Office				
200	Forti, Katherine G., 1902, Housewife				
200	Hooper, Ruth L., 1898, Retired				
200	Barnum, Nancy A., 1911, Retired				
200	Hampton, Ernest R., 1895, Retired				
200	Garing, Virginia H., 1912, Librarian				
200	Power, Morris X., 1904, Retired				
200	Power, June, 1923, Switchboard Operator				
200	Murphy, Catherine B., 1898, Retired				
200	Walsh, Alice C., 1909, Secretary				
200	McLaughlin, Helen P., 1915, Secretary				
200	Hickey, Helen M.C., 1900, Retired				
200	Sawyer, Esther H., 1898, Housewife				
200	Gavin, Margaret E., 1906, Internal Revenue				
200	Scott, Laura M., 1900, Retired				

MAC ARTHUR ROAD

40	Buitkus, Albert, 1926, Printer				
40	Buitkus, Charlena M., 1930, Housewife				

No.	Name	Age	Occupation	Residence Last Year	Nat'lty

MAC ARTHUR ROAD (CONTINUED)

44 Comeau, Mary R., 1890, Housewife
44 Nelson, Gladys A., 1925, Machine Operator
46 Keegan, Lawrence V., 1928, Computer Programmer
46 Keegan, Ilze B., 1941, Housewife
48 Mathewson, Robert P., 1935, Dairy Worker
48 Mathewson, Barbara, 1937, Housewife
48 Mathewson, Deborah Ann, 1954, Student
50 Reid, William J. Jr., 1933, Supt.
50 Reid, Nancy L., 1935, Homemaker
54 Innes, Arthur N. Jr., 1914, Printer
54 Innes, Virginia M., 1915, Housewife
66 Buckley, James B., 1904, Retired
66 Buckley, Ruth P., 1906, Retired
68 Hopkins, Bridget M., 1897, Housewife
75 Ferdinand, Joseph, 1930, Union Worker Medford
75 Ferdinand, Phyllis C., 1929, Housewife
75 Lombardi, Edward, 1952, Student Medford
75 Lombardi, Carol, 1955, Student Medford
77 Cutone, Richard T., 1946, Building
77 Cutone, Maureen R., 1946, Housewife
80 Cameron, Robert F., 1925, Salesman
80 Cameron, Connie, 1933, Housewife
84 Battaglia, Aldo U., 1932, Mech. Tech.
84 Battaglia, Elena, 1907, Housewife
84 Battaglia, Francesco A., 1892, Cobbler
84 Battaglia, Francesco J., 1928, Sand Blaster
84 Battaglia, Gigina C., 1931, At Home
84 Battaglia, Yolanda D., 1938, Bank Ins. Dept.
84 Battle, Joseph, 1889, Retired
85 Cantone, Mario A., 1921, Manager
85 Cantone, Elizabeth P., 1924, Housewife
85 Cantone, Camille Ann, 1947, Reservationist
86 Centracchio, Anthony A., 1906, Appraiser
86 Centracchio, Lillian E., 1912, At Home
87 Collins, James B., 1908, Retired
87 Collins, Louise M., 1910, At Home
91 Ghareeb, George E., 1934, Doctor
91 Ghareeb, Nancy B., 1938, Housewife
93 Glover, Charles E., 1921, Accountant
93 Glover, Mary M., 1920, Housewife
93 Glover, Charles E. Jr., 1951, Student
93 Glover, Elizabeth Ann, 1954, Student
95 Peterson, Devon H., 1921, Baker
95 Peterson, Rita M., 1917, Housewife
95 Peterson, Marlene, 1954, Student
96 McCormack, James, 1893, Retired
96 McCormack, Olive J., 1902, At Home
96 McCormack, Olive G., 1927, Accountant
97 Perry, Elmer J., 1914, Mfg. Manager
97 Perry, Fannie M., 1916, Housewife
97 Perry, Rodger W., 1952, Student
98 Knox, Robert G., 1912, Accountant
98 Knox, Mary E., 1913, Housewife
99 Barry, James E., 1929, Physicist
99 Barry, Sheila R., 1939, Housewife
101 Santoro, Robert J. Jr., 1936, Gen. Manager
101 Santoro, Lois, 1934, Housewife
102 Davidson, William A. Jr., 1920, Proprietor
102 Davidson, Rita A., 1920, Housewife
102 Davidson, William A., 1948, Trucking Business
103 Santoro, Robert J., 1912, Store Owner
103 Santoro, Victoria, 1912, Housewife
105 Lynch, Michael J., 1940, Physician
105 Lynch, Erika M., 1940, Housewife
107 Traknyak, Ferenc, 1925, Machinist
107 Traknyak, Teresa, 1934, Housewife
108 Vito, Edward A. Jr., 1940, Self-employed
108 Vito, Helen, 1915, Hostess
108 Vito, Norma S., 1944, Housewife
112 Reine, Alexander, 1907, Retail Merchant
112 Reine, Alice E., 1910, Housewife
114 Tesler, Edward I., 1916, Sales Rep.
114 Tesler, Ruth H., 1917, Housewife
114 Tesler, Ronald H., 1948, Artist
115 McMurtry, Louis F. Jr., 1906, Retired
115 McMurtry, Eleanore J., 1910, Housewife
115 Diekman, Harold E., 1943, U.S.A.F.
115 Diekman, Susan, 1944, School Librarian
116 Palladino, William, 1927, Manager
116 Palladino, Rose, 1929, Housewife
116 Palladino, Linda A., 1951, Student
116 Palladino, William C., 1954, Student
118 Holoway, Lawrence E., 1919, Brakeman
118 Holoway, Evelyn D., 1918, Housewife
118 Holoway, Lawrence E. II, 1945, Radio Announcer
120 Kyle, Kellogg W., 1907, Civil Engineer
120 Kyle, Muriel C., 1906, Housewife

MAIN STREET (40-225)

40 Steele, Julia D., 1896, Retired

MAIN STREET (CONTINUED)

40 Steele, Rachel H., 1893, At Home
43 Wilson, Donald M., 1931, Truckdriver
43 Wilson, Margaret, 1933, R.N.
49 Lundgren, Wanda E., 1950, Secretary
49 Smith, Therese L., 1929, Housewife
49 Smith, Charlene T., 1954, Babysitter
49 Smith, Denise M., 1955, Student
51 Murgia, Raymond J., 1921, Sales Manager
51 Murgia, Dorothy A., 1921, Housewife
51 Murgia, Robert K., 1949, Truckdriver
51 Murgia, Elizabeth Anne, 1951, R.N.
51 Murgia, Michael, 1953, Student
52 Brown, Chester H., 1927, Truckdriver
52 Brown, Barbara A., 1925, Tel. Co.
52 Brown, Chester R., 1951, U.S.N.
52 Kamenske, Charlotte L., 1909, Clerk
52 Kamenske, Sandra, 1943, Lab. Assistant
52 Christian, C. Martin, 1943, Insurance
52 Miller, Glen B., 1948, Inhalation Therapy
52 Ashey, Evelyn M., 1948, Teacher
52 Ashey, Jeannette A., 1914, Housewife
52 Henley, Maurice, 1932, Printer
52 Henley, Sheila A., 1936, Secretary No. Reading
52 Grell, Arnold M., 1932, Vending Machine
52 Grell, Phyllis, 1935, Sales
52 DiGregorio, Pasquale J., 1931, Owner
52 DiGregorio, Joan P., 1937, Waitress
52 McLaughlin, William, 1912, Custodian
52 McLaughlin, Ethel V., 1911, Housewife
52 Clark, Alden L., 1897, Retired
52 Clark, Evelyn M., 1897, Housewife
52 Beane, Philip J., 1926, Self-employed
52 Beane, Marjorie J., 1929, Housewife
52 Beane, Cathy A., 1952, Student
52 Mullett, Edward J., 1924, Plant Engineer
52 Mullett, Elizabeth L., 1916, Professor
52 Palmieri, Ralph, 1888, Retired
52 Palmieri, Carolina, 1897, Housewife
52 Trischitta, Vincent L., 1909, Exterminator
52 Trischitta, Catherine D., 1906, Housewife
52 Kerr, Francis N., 1897, Salesman
52 Kerr, Beatrice V., 1898, Housewife
52 Kampe, Richard A., 1945, Product Manager N.Y.
52 Kampe, Susan J., 1945, Housewife N.Y.
52 Delgaizo, Eugene, 1915, Retired Lexington
52 Delgaizo, Mildred E., 1916, Housewife Lexington
52 Weldon, George H., 1897, Retired
52 Weldon, Helen I., 1896, Housewife
52 Blumsack, Steven L., 1947, Programmer
52 Blumsack, Gail C., 1947, Teacher
52 Menigan, Veronica C., 1896, Retired
52 McNulty, Michael N., 1948, Crane Operator
52 McNulty, Ann C., 1951, Office Worker
52 Tobin, Gerard W., 1947, Student
52 Tobin, William J. Sr., 1914, Police Capt.
52 Tobin, Ann A., 1916, Housewife
52 Chase, Robert P., Stationer
52 Chase, Polly S., Housewife
52 Lupo, Jerry, 1918, Self-employed
52 Lupo, Virginia, 1918, Housewife
52 Stanley, William J., 1948, U.S.A.
52 Stanley, Amy M., 1924, Secretary
52 Stanley, Jean, 1953, Saleslady
52 Stanley, Margaret L., 1952, Student
52 Wooldridge, Joanne R., 1943, Nurse
52 Caras, George, 1910, Merchant
52 Caras, Beatrice, 1916, Housewife
52 Halligan, John J., 1918, Manager
52 Halligan, Anita M., 1922, At Home
52 DeLisle, Ernest C., 1911, Salesman
52 Stanford, Franklyn W., 1948, Sales Rep. Burl.
52 Stanford, Linda E., 1948, Clerical Spec. Burl.
52 Flinedinst, Irene, 1929, Secretary
52 Minnehan, James J., 1905, Retired
52 Minnehan, Katherine E., 1905, Retired
52 Walsh, Robert F., 1918, Cab Driver
52 Walsh, Barbara M., 1952, Clerk
52 Walsh, Florence G., 1916, Clerk
52 Koury, Frederic W., 1915, Research Lexington
52 Koury, Carol E., 1944, Secretary Lexington
52 Koury, Elaine T., 1948, Teacher Lexington
52 Koury, Ruth J., 1954, Student Lexington
52 Koury, Thelma H., 1919, Housewife Lexington
52 Baker, Michael D., 1941, Real Estate
52 Murphy, George E., 1933, Business Manager
52 Murphy, Kathleen A., 1939, Tax Examiner
52 Parks, Faith Shirley, 1926, Teacher
52 Miller, Robert H., 1937, Physicist N.J.
52 Miller, Louise, 1907, Housewife N.J.
52 Day, Kenneth D., 1919, Engineer Beverly
52 Day, Nancy C., 1919, Housewife Beverly

No.	Name	Age	Occupation	Residence Last Year	Nat'lty

MAIN STREET (CONTINUED)

No.	Name	Age	Occupation	Residence Last Year	Nat'lty
52	Guariglia, Joseph A.,		Manager		
52	Maxwell, Edward G. Jr.,	1944,	Sales Engineer		
52	Maxwell, Joyce J.,	1944,	Chief Operator		
52	Todd, William J.,	1922,	Insurance		
52	Todd, Mary M.,	1921,	Secretary		
52	O'Loughlin, Margaret A.,	1897,	Retired	Medford	
52	O'Loughlin, Mary E.,	1894,	Retired		
52	McCarthy, John B.,	1929,	Manager		
52	Roark, Pearl E.,		Office Worker		
52	Santoro, Camille P.,	1928,	Bookkeeper		
52	Ray, Elaine L.,	1920,	Teacher		
52	Earls, Thomas,	1943,	Systems Analyst	Watertown	
52	Daly, Paul B.,	1934,	Teacher	Andover	
52	Tymer, George H.,	1936,	Teacher	Boston	
52	MacGregor, Paul M.,	1904,	Retired		
52	MacGregor, Mary E.,	1907,	Housewife		
52	McGrath, Daniel A.,	1907,	Retired		
52	McGrath, Dorothy M.,	1907,	Housewife		
52	Astle, Thomas F.,	1914,	Lawyer		
52	Astle, Ann J.,	1887,	Housewife		
52	Richmond, Helen A.,	1904,	At Home		
55	Nazarian, Edward,	1923,	Machinist		
55	Nazarian, Dora,	1926,	Housewife		
55	Nazarian, Lorraine,	1949,	Sales Correspondence		
55	Nazarian, Mary A.,	1953,	Salesgirl		
55	Price, Geraldine,	1946,	Housewife		
55	Foley, Susan,	1954,	Unemployed		
57	Sculley, Joseph Francis,	1909,	Quality Control		
57	Sculley, Dorothy E.,	1908,	Housewife		
57	Sculley, Richard A.,	1948,	Student		
57	Sculley, John N.,	1948,	Office Work		
57	Sculley, Paul J.,	1945,	Teacher		
59	English, Beverly L.,	1941,	Housewife		
59	Sarkis, Ernest G.,	1916,	Shipyard Worker		
64	Silver, Edith A.,	1894,	Housewife		
64	Wright, G. Douglas,	1920,	Systems Analyst		
64	Worontsoff, Serge,	1923,	General Contracting		
64	Worontsoff, Eleanore,	1926,	Housewife		
64	Worontsoff, Walter,	1951,	Student		
64	Sciascia, Anthony S.,	1924,	Machinist		
64	Sciascia, Ann,	1929,	Assembler		
64	Sciascia, Debora A.,	1954,	Salesgirl		
64	Bevilacqua, Roger,	1918,	Cabinet Maker		
64	Bevilacqua, Ann,	1923,	Cosmetic Demonstrator		
64	Kalin, William,	1930,	Asst. District Mgr.		
64	Kalin, Barbara,	1938,	Housewife		
64	Hatch, Harold R.,	1899,	Insurance		
64	Hatch, Hazel A.,	1899,	Housewife		
64	Stebbins, Eldon M.,	1913,	Accountant		
64	Stebbins, Martha R.,	1932,	Record Clerk		
64	Saddler, Patricia L.,	1944,	Secretary		
64	Ehlers, Harry H.,	1929,	Metallurgist		
64	Ehlers, Margaret C.,	1902,	Housewife		
64	Bartlett, Mary B.,	1897,	Retired		
64	Bartlett, Virginia,	1924,	Teacher		
64	Communale, Louis F.,	1909,	Service Manager		
64	Communale, Helen P.,	1910,	Housewife		
64	Bennett, James			Wilmington	
64	Bennett, Margaret			Wilmington	
64	Rubin, Stuart M.,	1950,	Executive	Wisconsin	
64	Rubin, Audrey S.,	1950,	Student	Wisconsin	
64	Anderson, Alfred E.,	1911,	Chief Planner		
64	Anderson, Kathryn P.,	1910,	Housewife		
64	Gregoire, Barbara A.,	1934,	Secretary		
64	Gregoire, Irene V.,	1903,	Housewife		
64	Leonard, Margaret J.,	1932,	Executive Secretary		
64	Hanley, Leonard T.,	1920,	Utility Worker		
64	Hanley, Mary H.,	1924,	Switchboard Operator		
64	Hanley, Michael L.,	1949,	Student		
64	Hanley, Robert,	1945,	Student		
64	Stahl, Rae,	1904,	Housewife		
64	Corvo, Gaetano D.,	1927,	Salesman		
64	Warren, Charles W.,	1908,	Business Agent		
64	Warren, Mary A.,	1905,	Housewife		
64	Johnson, Delano,	1914,	Line Haul Driver		
64	Johnson, Jane M.,	1916,	Housewife		
64	Cortese, Anthony			Lynnfield	
64	Kovacs, Julia,	1924,	Supervisor		
64	Kaufman, Lairy A.,	1941,	Physicist		
64	Kaufman, Judith A.,	1944,	Housewife		
64	Emery, Richard M.,	1920,	College Dean		
64	Emery, Elaine M.,	1946,	Secretary		
64	Girardin, Arthur W.,	1915,	Manufacturer	Andover	
64	Girardin, Doris T.,	1916,	Housewife		
64	Deroo, George F.,	1908,	Maintenance Craftsman		
64	Deroo, Madora C.,	1907,	Housewife		
64	Sesen, Samuel P.,	1906,	Real Estate		
64	Sesen, Miriam,	1909,	Housewife		
64	Cannariato, Lawrence J.,	1917,	Travel Agent		
64	Cannariato, Sara,	1916,	Secretary		

MAIN STREET (CONTINUED)

No.	Name	Age	Occupation	Residence Last Year	Nat'lty
64	Cannariato, Linda,	1949,	Student		
64	Nolan, Thomas M.,	1918,	Quality Control		
64	Nolan, Rose T.,	1917,	Housewife		
64	Nolan, Ronald M.,	1949,	Student		
64	Keohan, John F.,	1942,	Dentist		
64	Keohan, Marilyn A.,	1942,	Teacher		
64	Arbeene, Leon N.,	1904,	Retired	Winchester	
64	Arbeene, Lillian,	1905,	Housewife	Winchester	
64	Miller, Dale W.,	1951,	Student	Medford	
64	Miller, Jean M.,	1923,	Secretary		
64	McDonough, George M.,	1901,	Retired		
64	Jason, Otis R.,	1909,	Principal		
64	Jason, Charlotte E.,	1925,	Housewife		
64	Jason, Charleen S.,	1951,	Student		
64	Barnholts, Victor,	1915,	Jeweler		
64	Barnholts, Frances,	1918,	Housewife		
66	Crocker, Marianne A.,	1920,	Social Worker		
66	Hunter, James H.,	1916,	Self-Employed		
66	Hunter, Mildred E.,	1918,	Photographic Retoucher		
66	Taylor, Eldret E.,	1915,	Salesman	Franklin	
66	Gaffney, Judith A.,	1943,	School Teacher		
66	Lally, Michele P.,	1942,	R.N.		
66	Conway, Catherine V.,	1905,	Housewife		
66	Nestor, Thomas P.,	1925,	Salesman		
66	Nestor, Josephine,	1927,	Secretary		
66	Gorell, Alfred E.,	1921,	Sales Manager		
66	Gorell, Nancy A.,	1937,	Procedures Auditor		
66	Owen, Leslie G.,	1947,	Social Worker		
66	Padula, Donna M.,	1944,	Probation Officer		
66	Buckley, Mary B.,	1908,	Teacher		
66	Williams, James C.,	1940,	Salesman		
66	Williams, Eva A.,	1942,	R.N.		
66	Durland, Kenneth H. Jr.,			Lynn	
66	Hudson, Ervin			Lynn	
66	Garvey, Francis W.,	1925,	Bookbinder		
66	Garvey, Lois A.,	1924,	Secretary		
66	Garvey, Sandra,	1953,	Secretary		
66	Walters, Isaac J.,	1932,	Engineer		
66	Walters, Virginia H.,	1927,	Teacher		
66	Chynoweth, Bessie B.,	1895,	Housewife		
66	Spracklin, Victor A.,	1915,	Retired		
66	Spracklin, Doris,	1922,	Housewife		
66	Spracklin, Thomas,	1951,	Student		
66	Maselli, Michael J.,	1913,	Designer		
66	Maselli, Anne,	1910,	Housewife		
66	Maselli, Michael P.,	1947,	U.S.N.G.		
66	Hagins, Charles R.,	1948,	Student		
66	Hagins, Laura L.,	1953,	Student		
66	Hagins, Maxine L.,	1926,	School Teacher		
66	Rawlings, Gladys,	1894,	Housewife		
66	Shuman, Arnold D.,	1943,	Engineer		
66	Shuman, Sandra L.,	1945,	Social Worker		
66	Mushkin, Tillie,	1902,	At Home		
66	Lang, John W.,	1945,	Doctor	Maryland	
66	Anderson, Carl J.,	1897,	Retired		
66	Anderson, Corinne,	1895,	Housewife		
66	Ryan, Isabel V.,	1901,	Retired		
66	Ryan, Mary E.,	1933,	Framingham		
66	Peters, Percy C.,	1891,	Retired		
66	Bacon, Robert B.,	1930,	Coast Guard		
66	Bacon, Jo.,	1930,	Housewife		
66	Petranic, Theodore D.,	1937,	Engineer		
66	Petranic, Muriel A.,	1942,	Exec. Secretary		
66	Sugarman, Henry,	1917,	Proprietor		
66	Sugarman, Marcia,	1924,	Housewife		
66	Sugarman, Linda J.,	1950,	Office Work		
66	Bator, Bette A.,	1939,	Advertising Writer		
66	Martensen, Arthur O.,	1914,	Manager		
66	Martensen, Julia G.,	1953,	Student		
66	Martensen, Murdock A.,	1949,	U.S. Army		
66	Finn, William M.,	1904,	Retired		
66	Finn, Helena M.,	1906,	Housewife		
66	Finn, Donald M.,	1935,	Manager		
66	Lippman, James B.,	1914,	Retail Sales	Wakefield	
66	Lippman, Marie,		Housewife	Acton	
66	Meenan, Paul L.,	1910,	Bank		
66	Meenan, Anna B.,	1911,	Secretary		
66	Meenan, Robert F.,	1947,	Doctor		
66	Gutentag, Jerome,	1921,	Sales Manager		
66	Gutentag, Rose Ruth,	1918,	Housewife		
66	Gutentag, Alan D.,	1948,	Student		
66	Bonaccorso, Santo,	1934,	Ins. Man		
66	Bonaccorso, Barbara J.,	1946,	R.N.		
66	Bulpett, Ernest A.,	1907,	Merchandise Manager		
66	Bulpett, Iris H.,	1906,	Housewife		
66	Sipe, Carl L.,	1933,	Sales Engineer		
66	Maturo, Emily U.,	1899,	Retired		
68	Hill, Richard,	1927,	Insurance		
68	Hill, Christine,	1924,	Insurance		
68	Logan, Roberta F.,	1917,	Secretary		

W. G. LEAVITT & SON INSURANCE AGENCY INC.

Complete Financial Service

ALL TYPES OF INSURANCE

LIFE • HOSPITALIZATION • FIRE • AUTO • BOAT

MUTUAL FUNDS AVAILABLE

228 Main Street, corner of Elm

438-1826

DON LEAVITT
Res: 438-1285

JIM MICELI
1-658-9797

HERB JONES
Res: 438-2560

---

67 MAIN ST.

ROUTE 28

STONEHAM

Open 7 Days a Week

6 a.m. to 1 a.m.

REDSTONE SHOPPING CENTER

DUNKIN' DONUTS

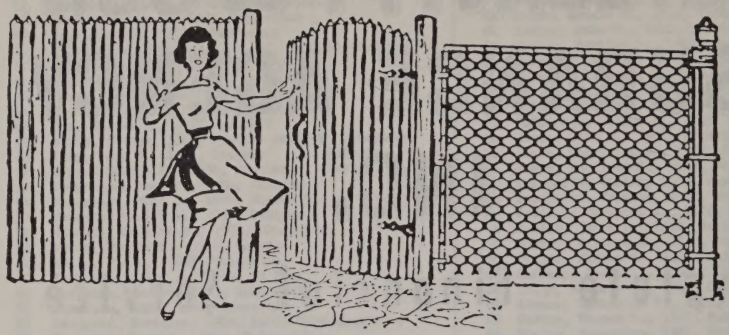

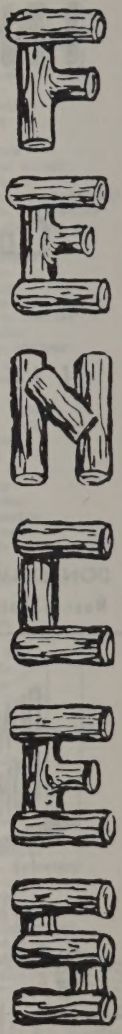

RESIDENTIAL - COMMERCIAL • WHOLESALE - RETAIL

BUDGET TERMS IF DESIRED

NORTHEASTERN FENCE & SUPPLY CORP.

MAIN OFFICE & WAREHOUSE ROUTE 1 74 BROADWAY, SAUGUS

233-3324

MELROSE 662-9333

ESTIMATES GIVEN

IF NO ANSWER **DANVERS 774-9333**

COMPLETE SALES & ERECTION

• BIRD HOUSES • DOG HOUSES

OUTDOOR FURNITURE

GARDEN HOUSES

INDUSTRIAL
AND COMMERCIAL FENCING

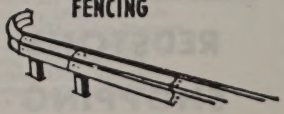

STEEL BEAM

No.	Name	Age	Occupation	Residence Last Year	Nat'lty
MAIN STREET (CONTINUED)					
68	Moore, Eva F., 1917, Rental Manager				
68	Lewis, William, 1941, Technician				
68	Lewis, Brigitte, 1940, Secretary				
68	Bruno, Joseph F., 1913, Salesman				
68	Bruno, Lillian Marie, 1916, Housewife				
68	Augusta, Robert F., 1939, At Home				
68	Augusta, Julia C., 1902, Housewife				
68	Martel, Charles S., 1898, Retired				
68	Martel, Louise M., 1901, Housewife				
68	O'Brien, Paul V., 1919, Liquor Packer				
68	O'Brien, Louise T., 1927, Housewife				
68	MacIntosh, Robert Duncan, 1921, Carpenter				
68	MacIntosh, Statia D., 1924, Clerk				
68	Danaher, Francis M., 1930, Supervisor				
68	Danaher, Ruth A., 1923, Assistant Manager				
68	Schlosberg, Harold J., 1922, Salesman				
68	Schlosberg, Edythe B., 1922, Department Head				
68	Plant, Barbara A., 1949, Secretary				
68	Plant, Elizabeth L., 1942, Teacher				
68	Plant, Elizabeth M., 1915, Secretary				
68	Luca, Roy, 1916, Accountant				
68	Luca, Frances M., 1917, Clerk				
68	Lazzarino, John J., 1903, Retired				
68	Lazzarino, Louise E., 1912, Housewife				
68	Moran, Robert T., 1937, Firefighter				
68	Moran, Jacklynn, 1946, Interior Designer				
68	Tello, Victor J., 1918, Planner				
68	Tello, Louise L., 1915, Teacher				
68	Marelli, Louis P., 1925, Teacher				
68	Marelli, Frances A., 1932, Personnel Officer				
68	Kaufman, Gustav L., 1883, Retired				
68	Kaufman, Doris A., 1905, Housewife				
68	Haley, Paul J.D., 1887, Retired				
68	Haley, Cora A., 1894, Housewife				
68	Malone, John A. Jr., 1935, Manager				
68	Malone, Ann Marie T., 1941, R.N.				
68	Moore, Dorothy E., 1923, Secretary				
68	Ayer, Walter M., 1918, Salesman				
68	Ayer, Ida, 1917, At Home				
68	Rader, Celia, 1890, At Home				
68	Nelson, Barbara, 1936, Office Manager				
68	Cameron, Margaret F., 1897, Housewife				
68	Cullen, Florence R., 1897, Salesclerk				
68	Louis, Katherine M., 1899, Office Work				
68	Kahn, Steven, 1938, Sales Representative				
68	Kahn, Jill E., 1935, Dynamics Research Corp.				
68	DiPietro, Anita, At Home				
68	Calvo, Alberto B., 1946, Engineer				
68	Calvo, Bertha, 1941, Office Clerk				
68	Edwards, Robert M., 1928, Research Chemist				
68	Edwards, Seline S., 1930, Supervisor				
68	Burke, Thomas F., 1943, Attorney				Belmont
68	Burke, Kathleen A., 1950, Teacher				Arlington
68	Tarr, David A., 1935, Director				
68	Perito, Marie, At Home				Medford
68	Sannizzaro, Jeannette, At Home				Peabody
68	Engelhardt, Lydia, 1950, Sales Rep.				Maynard
68	Dodge, William F., 1925, Office Work				Melrose
68	Farquhar, Marion L., 1901, Housewife				
68	Tucker, Samuel J., 1919, Vice President				
68	Tucker, Josephine H., 1918, Housewife				
68	O'Sullivan, Paul F., 1942, Life Insurance				
68	O'Sullivan, Frances M., 1940, Insurance				
68	Gent, Vera M., 1900, At Home				Medford
74	Deveau, Judith A., 1942, Secretary				
74	McQueston, Marion G., 1916, Housewife				
88	Cutts, Winthrop R. Jr., 1922, Salesman				
88	Cutts, Madeline E., 1924, Housewife				
88	Cutts, Ellen M., 1950, Internal Revenue				
88	Cutts, Susan, 1952, Student				
98	Vanvari, Srichand R., 1940, Artist				Syracuse
98	Vanvari, Eliane E., 1941, Housewife				Syracuse
98	Lally, Robert C., 1946, Warehouseman				Wakefield
98	Lally, Mary F., 1948, Librarian				Tyngsborough
98	Athearn, Judy, 1949, Phys. Therapist				
98	Kirk, Mary O., 1946, Secretary				
98	O'Donald, Joseph, Trucking Owner				Brookline
98	Gerrish, Ruth, 1911, Teacher				
98	Williamson, Ruth M., 1938, R.N.				
98	Hilts, Loren E., 1921, Shipper				
98	Hilts, Alice G., 1926, Housewife				
100	Duddy, William Thomas, 1947, Electronic Tech.				
100	Palin, James M., 1946, Accountant				
100	Moberg, William K., 1946, Grad. Student				
100	Moberg, Linda B., 1947, Teacher				
100	Munro, Paul M., 1902, Retired				
100	Munro, Harriet L., 1901, Housewife				
100	Howard, Robert J., 1922, Supt.				
100	Howard, Jeannette R., 1924, Housewife				
100	Howard, Jo-Ann, 1950, At Home				

No.	Name	Age	Occupation	Residence Last Year	Nat'lty
MAIN STREET (CONTINUED)					
100	Bennett, Thomas R., 1946, Accountant				Lexington
100	Peacock, Jane M., 1948, Secretary				Woburn
100	Finnegan, Harold, 1908, Merchant				
100	Finnegan, Thomas C., 1935, Goodall				Sanford
100	Finnegan, Dorothy K., 1911, Housewife				
100-1	Staples, Brian, 1949, Teacher				
100-1	Staples, Christine, 1944, Teacher				
100-1	Weeks, Carolyn G., 1943, R.N.				
100-1	Watson, Abbie F., 1900, At Home				
100-1	Watson, Marilyn E., 1939, Meat Packer				
100-1	Fencl, Norma L., 1925, Nurse's Asst.				Reading
100-1	Shelton, Eleanor L., Accountant				Melrose
100-1	Shelton, Nancy A., 1951, R.N.				Melrose
100-2	Slater, Ruth, 1924, Housewife				
100-2	Slater, Ellen C., 1954, Student				
100-2	Nugent, Ann P., 1942, John Hancock				
100-2	Tempel, Gertrude E., 1901, Housewife				
100-2	Watson, Janet Abbie, 1934, Programmer				
100-2	Fuller, Marilyn T., 1950, Housewife				N. Dakota
100-2	Nuciforo, Mary C., 1890, Housewife				Woburn
100-2	Withey, Raymond R., 1916, Retired				Woburn
100-2	Withey, Josephine M., 1918, Personnel				Woburn
100-2	Adams, Clara May, 1913, Stitcher				Lexington
100-2	Smith, Helen R., 1893, Housewife				Lexington
100-2	Nasella, Henry J., 1947, Supervisor				Boston
100-2	Nasella, Michele, 1947, Stewardess				Boston
100-3	McCallum, Geraldine, 1937, Secretary				Virginia
100-3	Kelly, James J. Jr., 1921, Auditor				
100-3	Kelly, Ruth A., 1925, Housewife				
100-3	Stigliani, Michael A., 1928, Tire Recapper				
100-3	Miller, Alfred, 1908, Manager				
100-3	Miller, Genevieve, 1924, Inspector				
100-3	Parton, Roxanne, 1951, Bank Teller				
100-3	Athearn, Mary M., 1924, R.N.				Martha's Vin.
100-3	Kumar, Shyam, 1943, Travel				India
100-3	Kumar, Jean, 1948, Housewife				India
100-4	Lynch, William J., 1893, Retired				Dorchester
100-4	Lynch, Mary E., 1897, Housewife				Dorchester
100-4	Lynch, Patricia A., 1937, Office Work				Dorchester
100-4	McDermott, Charles B., 1944, Electrician				Arlington
100-4	Jensen, William R., 1943, Air Freight				
100-4	Jensen, Patricia J., 1947, Housewife				
100-4	Pearl, Laura M., 1905, Retired				
100-4	Vautrinat, Carmen C., Office Manager				
100-4	Vautrinot, Carol L., 1943, Secretary				
100-4	Rand, Mirabel L., 1890, At Home				
100-5	Cedor, Peter J., 1928, Maintenance				Boston
100-5	Cedor, Dianne, 1948, Housewife				Boston
100-5	Chapman, Gary B., 1951, Student				Arlington
100-5	Gillis, Scott H., 1952, Student				Salem
100-5	Cagnina, Rosemary, 1933, At Home				
100-5	Cagnina, Filomena, 1903, Retired				
100-5	Hayden, Marie L., 1940, Sales Agent				Brighton
100-5	Dolan, Katherine F., 1909, Secretary				
100-5	Dolan, Marie F., 1940, Teacher				
106	Dykstra, Klaus, 1907, Salesman				
106	Dykstra, Mary O., 1908, Housewife				
106	Sturge, Ruth E., 1930, Housewife				
128A	Hall, Percy H., 1905, Sexton				
128B	Callahan, Lanise C., 1949, Teacher				
128B	Jacoby, Brad, 1953, At Home				
128B	Jacoby, June L., 1930, Housewife				
128C	Lucey, Walter, 1921, Stationary Eng.				
128D	Maskell, Roger P., 1908, Electrician				
128D	Maskell, Margaret J., 1907, Secretary				
130	Arnold, Walter W., 1912, Hoisting Eng.				
130	Arnold, Margaret, 1912, Housewife				
130	Deveney, Shirley, 1940, Ice Skating Instr.				
132	Boyson, James M., 1949, Tech. Rep.				Melrose
132	Boyson, Karen M., 1951, R.N.				Melrose
132	Collins, John J., 1950, Postal Clerk				Needham
132	Cirrone, Lorraine, 1950, Secretary				East Boston
132	Marbury, John M., 1952, Student				New Mexico
132	Marbury, Ann M., 1953, Secretary				New Mexico
132	Sheehan, Sadie E., 1892, Retired				
132	Herrick, John K., 1952, Machine Oper.				
132	Herrick, Janice M., 1951, Sales Work				
132	McCarthy, Timothy J., 1948, Student				
132	McCarthy, Cynthia E., 1947, Secretary				
132	Contardo, Janice A., 1944, Teacher				Andover
132	McDowell, Harry R. Jr., 1940, Accountant				Waltham
132	Sutermeister, Michael B., 1952, Unemployed				Waltham
132	French, Allan M., 1952, Specialty Printing				
132	French, Lorianne, 1955, Saleswoman				
132	Davidson, Gustav A., 1935, Engineer				Arlington
132	Davidson, Ahmay, 1949, Housewife				Taiwan China
136	Hallisey, William R., 1945, Life Ins.				
136	Hallisey, Joyce A., 1949, Secretary				
136	Rolfsen, Vita, 1925, Asst. Director				Melrose
136	Palmer, Corinne L., 1950, At Home				

No.	Name	Age	Occupation	Residence Last Year	Nat'lty

MAIN STREET (CONTINUED)

136	Washington, Edward, 1941, City of Cambridge				
136	McKenzie, Bernice M., 1925, Supervisor				
136	McKenzie, Bernice G., 1898, Housewife				
136	Davidson, Peter J., 1950, Student				
136	Davidson, Holly M., 1952, Housewife				
136	Pillion, Christine, 1935, Housewife				
136	O'Loughlin, Helen S., 1915, At Home				
136	O'Loughlin, Karin P., 1941, Secretary				
136	Tagliamonte, David M., 1947, Manager			Lynn	
136	Tavitian, Joseph S., 1946, Ins. Underwriter				Hav.
136	Park, Young K., 1938, Student			N.J.	
136	Park, Myung H., 1943, Housewife				
150	Mazaka, Robert S., 1949, Shipper			Medford	
150	Mazaka, Maryanne, 1949, Secretary			Medford	
150	Gould, Michael, 1939, Unemployed				
150	Watson, Jan L., 1942, Secretary				
150	Delmarsh, A.L., 1940, Secretary				
150	Garrone, Stephen C., 1944, Interviewer				
150	Garrone, Patricia A., 1946, Service Rep.				
150	Akell, Alan P., 1947, Student			Peabody	
150	Akell, Arthur D. At Home			Peabody	
150	Lind, Kenneth J. Jr., 1945, Programmer			Lexington	
150	Lind, Virginia J., 1952, Student			Lexington	
150	Gandolfi, Margi, 1947, Secretary				
150	McKenna, Thomas, 1928, Guidance Counselor				
150	Manzelli, Alfred J., 1949, P.O.			Medford	
150	Manzelli, Mary H., 1953, Secretary			Medford	
158	Avedis, Isabel, 1904, Housewife				
158	Cogan, Walter E., 1927, Clerk				
158	Cogan, Ruth T., 1929, Clerk				
203	Davis, Norman P., 1913, Retired				
203	Davis, Mildred F., 1912, Housewife				
204	Dudley, Leonard R. Jr., 1951, Printer				
204	Dudley, Diane M., 1953, Bookkeeper				
204	Hasselbrack, Kenneth T., 1944, Self-employed				
204	Hasselbrack, Roberta T., 1947, Secretary				
204	Wardrobe, Richard R., 1941, Tool & Cutter Grinder				
204	Wardrobe, Dorothy J., 1943, Clerical Asst.				
204	LeClair, George A., 1907, Retired				
204	LeClair, C. Claire, 1919, Housewife				
204	Snow, George W., 1903, Retired			Everett	
204	Snow, May, 1911, Housewife			Everett	
207	Buckle, Helen, 1908, Retired				
207	Tauro, Esther E., 1916, Housewife				

MARIE AVENUE

3	Pagano, Vincent, 1914, Chauffeur				
3	Pagano, Ruth M., 1912, Retired				
4	Smith, Donald G., 1921, Auditor				
4	Smith, Ruth E., 1923, Retired				
5	McDowell, Richard A., 1930, Dental Technician				
5	McDowell, Margaret M., 1930, Presser				
6	Trigilio, Salvatore F., 1914, Cook				
6	Trigilio, Marie A., 1916, Housewife				
6	Trigilio, Janet M., 1949, Student				
6	Trigilio, Joyce Ann, 1946, Student				
6	Trigilio, Marie A., 1953, Student				
7	Melendy, Laurence H., 1917, Machinist				
7	Melendy, Margaret J., 1928, Housewife				
8	Bourney, A. Leonard, 1895, Retired				
8	Bourney, Caroline A., 1906, Housewife				
9	Farrell, Richard J., 1931, Gas Sta. Proprietor				
9	Farrell, James M., 1953, Student				
10	Bella, Joseph S., 1926, Barber				
10	Bella, Eleanor, 1925, Housewife				
10	Bella, Samuel, 1896, Barber				
11	McIsaac, Daniel E. Jr., 1915, Chauffeur				
11	McIsaac, Mary E., 1915, Clerk				
11	McIsaac, Mary Paula, 1949, Secretary				
15	Daley, William F., 1944, Staff Asst.				
15	Daley, Patricia A., 1945, Housewife				

MARSHALL ROAD

1	Goetz, Louis C., 1918, Pipe Coverer				
1	Goetz, Madeline A., 1921, Housewife				
1	Goetz, Richard W., 1944, Lab. Technician				
1	Goetz, Ronald C., 1941, Aircraft Mechanic				
3	Pickett, Charles G., 1913, Sales Manager				
3	Pickett, Pauline M., 1921, Housewife				
4	Balcom, Roger L., 1925, Elec. Contractor				
4	Balcom, Betty Jo., 1927, Housewife				
5	Gisone, Lucretia J., 1930, Housewife				
5	Gisone, Joseph A. Jr., 1951, Student				
5	Gisone, Debra Ann, 1954, Student				
6	Cornwell, Edward F. Jr., 1915, Banking				
6	Cornwell, Eleanor B., 1916, Housewife				
6	Wesolowski, Deborah E., 1953, Student Nurse				R.I.
7	Benedetto, George E., 1912, Barber				

MARSHALL ROAD (CONTINUED)

7	Benedetto, Natalie, 1920, Teacher				
7	Benedetto, Diane S., 1949, Dental Asst.				
7	Benedetto, Paul D., 1953, Student				
8	Travers, Joseph L., 1910, Self-employed				
8	Travers, Anne B., 1910, Housewife				

MAYFLOWER DRIVE

2	Adams, Thomas F., 1940, Self-employed				
2	Adams, Patricia J., 1940, Housewife				
3	Farrell, Neal J., 1907, President				
3	Farrell, Ethel C., 1905, Housewife				
4	Brown, Milton G., 1925, Refrigeration Mech.				
4	Brown, Ann S., 1927, Housewife				
5	Lazzari, Lionel J., 1912, Marble Mason				
5	Lazzari, Olga A., 1917, Housewife				
6	DiCarlo, Joseph J., 1921, Milkman				
6	DiCarlo, Vita, 1922, Housewife				
6	DiCarlo, Robert J., 1952, Student				
7	Driscoll, Charles P., 1939, Sales Rep.				Malden
7	Driscoll, Carol A., 1940, Housewife				Malden
8	Olsen, Eric L., 1946, Supervisor				
8	Olsen, Karen E., 1946, R.N.				
9	Barbo, Joseph J., 1915, Traffic Manager				
9	Barbo, Susan M., 1918, Housewife				

MORGAN AVENUE

3	Laurie, Alice M., 1920, Housewife				
4	Mangone, Thomas F., 1929, Computer				
4	Mangone, June F., 1929, Housewife				
4	Mangone, Paula A., 1952, Student				
4	Mangone, Jo Ann, 1954, Student				
6	Minichiello, Vincent J., 1939, Hairdresser				
6	Minichiello, Joyce E., 1939, Housewife				
7	Scalley, John H. Jr., 1926, Salesman				
7	Scalley, Audrey W., 1930, Housewife				
7	Scalley, Kevin, 1951, Student				
7	Scalley, Kolleen P., 1953, Student				
8	Fiorenza, Albert G., 1931, Self-employed				
8	Fiorenza, Gertrude E., 1934, Housewife				
8	Fiorenza, Albert G. Jr., 1953, Student				
9	Carpenito, George V., 1925, Retail Fruit Dlr.				
9	Carpenito, Theresa A., 1929, Housewife				
9	Carpenito, Gary G., 1955, Student				
10	Mader, Lloyd R., 1933, Electrician				
10	Mader, Helene A., 1934, Housewife				
11	Murray, John J., 1921, Trailer Business Prop.				
11	Murray, Mary E., 1922, Housewife				
11	Murray, John J. Jr., 1951, Student				
11	Murray, Joan E., 1951, Student				
11	Murray, Mary L., 1954, Student				
12	DiTullio, Antonio J., 1923, Rug Salesman				
12	DiTullio, Dorothy A., 1923, Housewife				
12	DiTullio, Stephen A., 1948, Student				
12	DiTullio, Deborah A., 1955, Student				

MORRISON AVENUE

3	Dobie, Frank E., 1913, Steamship Clerk				
3	Dobie, Mary H., 1913, Housewife				
3	Dobie, Brian, 1952, Student				
3	Dobie, Francis P., 1948, Student Engineer				
31	Junker, Anthony R., 1919, Owner-Manager				
31	Junker, Virginia Burrell, 1921, Homemaker				
31	Junker, Richard W., 1949, Student				
31	Junker, Ronald Anthony, 1953, Student				
31	Junker, Virginia M., 1950, Dental Asst.				
33	O'Brien, Daniel F. Jr., 1942, Computer Oper.				
33	O'Brien, Margaret C., 1915, Housewife				
48	DeFelice, Louis M., 1912, Proprietor				
48	DeFelice, Winifred G., 1918, Service Rep.				
48	DeFelice, Bernard F., 1953, Student				
48	DeFelice, Richard J., 1951, Admin. Aid				

NIXON LANE

2	Goldberg, Paul, Auctioneer,				
2	Goldberg, Anne, 1894, Housewife				
2	Hanson, Simon P., 1953, Student				
2	Hanson, Leni, 1914, Secretary				
2	Bosack, Donald J., 1945, Engineer				
2	Bosack, Ella, 1946, Teacher				
2	Perkins, Philip A., 1906, Banker				
2	Perkins, Anne C., 1913, At Home				
2	Pollard, Eleanor R., 1916, Teacher				
2	Russo, Linda M., 1954, Student				
2	Shuman, Edgar L., 1922, Salesman				R.I.
2	Shuman, Alice M., 1921, Housewife				R.I.
4	Kidd, Wendall R., 1909, Retired				

No.	Name	Age	Occupation	Residence Last Year	Nat'lty
	NIXON LANE (CONTINUED)				
4	Kidd, Loretta M., 1905, Retired				
4	Burrell, David G., 1950, Stock Clerk			Burlington	
4	Burrell, Maureen E., 1953, Secretary			Burlington	
4	Hartwell, Francis A. Jr., 1951, Student				
4	Hartwell, Margaret M., 1919, Clerk-typist			Medford	
4	Cameron, Robert J., 1950, Phlebotomist			Malden	
4	Cameron, Alma J., 1921, Clerk			Malden	
4	Freeland, Richard D., 1912, Gov't Employee				
4	Freeland, Julia, 1912, Housewife				
4	Szabunka, Stanley Jr., 1941, School Teacher				
4	Szabunka, Linda F., 1944, Teacher				
7	Torlai, Leone, 1925, Carpenter				
7	Torlai, Liberato, 1923, Housewife				
7	Torlai, Anna, 1952, Student				
8	Florino, Richard J., 1928, Gas Station Proprietor				
8	Florino, Lydia, 1933, Housewife				
8	Florino, Richard J. Jr., 1955, Student				
9	Yeshilian, Albert, 1908, Welder				
9	Yeshilian, Rose, 1924, Stitcher				
9	Yeshilian, Carol A., 1950, Student				
10	Barbuto, Rocco J., 1921, Cost Reduction Admn.				
10	Barbuto, Dorothea J., 1923, Housewife				
11	Mancini, Daniel R., 1925, Tile Setter				
11	Mancini, Constance E., 1936, Secretary				
11	Watson, Glenn R., 1912, Bus Driver				
11	Watson, Constance M., 1912, R.N.				
	NORTH STREET (5-52)				
5	Venza, Anthony L., 1921, Chef				
5	Venza, Mary L., 1921, Housewife				
5	Venza, Robert J., 1952, Student				
5	Venza, Peter J., 1946, Student				
27	Beaudoin, Armand J., 1928, Asst. Draftsman				
27	Davis, Barbara, 1926, Music Teacher				
27	d'Obesson, Marel E., 1947, Librarian				
27	Erickson, Peter F., 1936, Commercial Artist				
27	Erickson, Helena S., 1944, Homemaker				
27	Harris, William J., 1898, Retired				
27	Hodsdon, Lorraine A., 1925, Tech. Artist				
27	Hosmer, William R., 1943, Tool & Die Maker				
27	Houle, Eugene, 1951, Electronics				
27	Houle, Anita T., 1949, Housewife				
27	Jones, Willis R., 1923, Computer Programmer			Reading	
27	Jones, Mathilde, 1929, Housewife			Reading	
27	Layman, Grace P., 1905, At Home				
27	Lyon, Shane B., 1936, Photographer				
27	Lyon, Anne M., 1938, Teacher				
27	Markunas, Albert L., 1947, Graduate Student				
27	Markunas, Marilynn Sue, 1950, Keypuncher				
27	Perrin, Donald L., 1917, Milkman				
27	Perrin, Betty J., 1924, Housewife				
27	Perrin, Carol J., 1947, Secretary				
27	Sandler, Robert D., 1944, Investments			Boston	
27	Sandler, Karen L., 1947, Secretary			Boston	
27	Scoppa, Bruno V., 1939, Manager			So. Hamilton	
27	Scoppa, Susan A., 1950, Housewife			So. Hamilton	
27	Turner, John A., 1942, Bartender				
27	Wall, Edward W., 1952, Warehouse				
27	Wall, Charlene Ann, 1955, Hairdresser				
45	Pushkar, Robert G., 1943, Teacher				
45	Pushkar, Mary A., 1946, R.N.				
45	McComis, Curtis R., 1942, Building Supt.				
45	McComis, Jane G., 1947, Housewife				
45	Chambers, William B. Jr., 1930, Sales Mgr.			N.C.	
45	Sandler, Louis M., 1949, Elec. Engineer				
45	Grossman, Dorothy, 1938, Nurse				
45	Hebb, Elwood L., 1940, Engineer				
45	Marbella, Leonard J., 1946, M.I.T.				
45	Marbella, Patricia M., 1946, Housewife				
45	Inge, Douglas R., 1936, Teacher				
45	Inge, Myrna A., 1946, Asst. Manager				
45	Archer, Gladys R., 1891, At Home				
45	O'Connor, Nellie I, 1882, At Home				
45	Richdale, James C., 1887, Retired				
45	Richdale, Beatrice, 1889, Housewife				
45	Campbell, Rena M., 1907, Retired				
45	McBreaty, Yvonne M., 1902, Housewife				
45	Dube, George J., 1917, Custodian				
45	Dube, Loretta E., 1918, Accountant				
45	MacDonald, Daniel V., 1911, Retired				
45	MacDonald, Frances E., 1912, At Home				
45	Dare, William J., 1905, Retired				
45	Dare, Grace E., 1911, Housewife				
45	Cerasoli, E. Hope, 1896, Retired			Everett	
45	Cerasoli, Peter, 1929, Teacher			Everett	
45	Pike, Kathryn, 1914, R.N.				
45	Allen, Albert C., 1897, Retired				
45	Allen, M. Frances, 1910, Housewife				
45	Swiadon, Benjamin M., 1907, Cab Driver				
	NORTH STREET (CONTINUED)				
45	Swiadon, Anne, 1911, Clerk				
45	Barsam, Fred M., 1922, Electronic Eng.			Penna.	
45	Cranitch, Daniel L., 1896, Retired			Andover	
45	Cranitch, Agnes M., 1900, Retired			Andover	
45	Garniss, Charles, 1900, Sales			Lynnfield	
45	Garniss, Lillian M., 1907, Housewife			Lynnfield	
45	Goldthwait, Carl E., 1885, Retired				
45	Goldthwait, Stella H., 1898, Housewife				
45	Mistretta, Charles F., 1947, Civil Eng.			Som'l.	
45	Tarbell, Roswell Sr., 1920, Comptroller				
45	Tarbell, Marguerite H., 1919, Housewife				
45	Tarbell, Roswell C. Jr., 1947, Construction				
45	Tarbell, Kenneth D., 1953, Student				
45	Ross, David A., 1945, Veterinarian				
45	Ross, Justine Marie, 1946, Social Worker				
45	Nishi, Tsuneo, 1944, Computer Eng.			Tokyo	Japan
45	Goggin, Margaret N., 1898, At Home			Arlington	
45	Ward, Russell D., 1909, Shoe Mfgr.				
45	Ward, Nina H., 1909, Housewife				
45	Ward, Peter T., 1948, Star Mkt.				
45	Ward, John P., 1942, Student				
45	Koch, James F., 1925, Master Electrician				
45	Koch, Marilyn L., 1926, Legal Clerk				
45	Taylor, Lura, 1898, Teacher				
45	Clivio, Anna M., 1892, Housewife				
45	Phippen, E. Willard, 1891, Retired				
45	Porciello, Gregg, 1953, Construction				
45	Porciello, Robin E., 1953, Housewife				
45	Amiralian, David P., 1948, Supervisor				
45	Amiralian, M., 1951, Student				
45	Ripley, William, 1915, Hotel Manager				
45	Bennett, Priscilla, 1920, Bank Teller				
45	Moses, Marion M., 1901, Housewife				
52	Raffi, Paul R., 1925, Property Manager				
52	Raffi, Irma, 1926, Housewife				
52	Raffi, Paul J., 1955, Student				
	PARK AVENUE				
45	Walton, Helen D., 1885, Housewife				
46	Tuttle, Jane H., 1888, Housewife				
50	Hovey, Alfred Harris, 1917, Supervisor				
50	Hovey, Eleanor, 1918, Housewife				
50	Hovey, Roy A., 1888, Auditor				
50	Hovey, Marah B., 1886, Housewife				
54	Saipe, Lester, 1914, Manufacturer's Rep.				
54	Saipe, Lois R., 1918, Housewife				
54	Saipe, Barbara J., 1949, Student				
56	Willett, Edward R., 1923, Professor				
56	Willett, Frances C., 1926, Housewife				
56	Willett, Sara A., 1955, Student				
59	Kelley, Gordon E., Machinist				
59	Kelley, Ruth M., Housewife				
60	Osmun, Dawn M., 1912, Teacher				
60	Thompson, John H., 1942, Aeronautical Eng.				
60	Thompson, Dariel O., 1943, Housewife				
61	Sullivan, John Q., 1923, Planner				
61	Sullivan, Katherine Patricia, 1922, Housewife				
61	Sullivan, Timothy, 1951, U.S. Navy				
61	Sullivan, Maureen, 1954, Student				
61	Sullivan, John P., 1948, Student				
61	Sullivan, Karen S., 1951, Housewife				
63	Vacon, Bernard C., 1919, Police Chief				
63	Vacon, Mary T., 1919, Housewife				
63	Vacon, Carol A., 1946, Secretary				
64	Kanchuga, Robert P., 1923, Dental Technician				
64	Kanchuga, Eva Evelyn, 1924, Teacher				
65	Teneriello, Bernard J., 1931, Tel. Co.				
65	Teneriello, Jean M., 1934, Housewife				
66	McKinnon, Nellie E., 1897, Housewife				
67	Carney, David C., 1916, Head Traffic Inspector				
67	Carney, Madelyn E., 1921, Housewife				
67	Carney, David C. Jr., 1954, U.S. Army				
68	Richmond, C. Clarke, 1925, Coffee Broker				
68	Richmond, Elizabeth J., 1929, Housewife				
68	Richmond, Katherine A., 1951, Secretary				
69	Heywood, Paul H. Jr., 1940, Truckdriver			N. Read.	
69	Heywood, Cecelia A., 1940, Housewife			N. Read.	
70	Scarpitto, Michael, 1909, Semi-retired				
70	Scarpitto, Jacqueline, 1913, Homemaker				
70	Scarpitto, Renee A., 1947, Law Student				
70	Scarpitto, Michlyn, 1948, Teacher				
70	Scarpitto, Michael, 1949, Teacher				
71	Wardwell, Davis S., 1922, Quality Control Dir.			Wak	
71	Wardwell, Jean N., 1921, Housewife			Wakefield	
71	Wardwell, Peter N., 1952, Student			Wakefield	
72	Kinsman, Harold O., 1908, Sales Manager				
72	Kinsman, Alice R., 1913, Housewife				
72	Kinsman, Richard S., 1950, Student				

No.	Name	Age	Occupation	Residence Last Year	Nat'lty
	PETERS DRIVE				
3	Paladino, Gaetano, 1930, Pharmacist				
3	Paladino, Nicolina V., 1932, Housewife				
5	Minghella, Ernest F., 1926, Tile Setter				
5	Minghella, Marianne T., 1934, Housewife				
6	Vacca, Helen J., 1931, Housewife				
6	Vacca, Diane M., 1953, Student				
6	Vacca, Thomas P., 1954, Student				
	SEWARD ROAD				
1	Vogt, Paul A., 1925, Manager				
1	Vogt, Rosemary E., 1927, Housewife				
3	DeMarco, Paul R., 1927, Lab. Technician				
3	DeMarco, Margaret Anne, 1931, Housewife				
4	King, Arthur D., 1908, Supt.				
4	King, Dorothy S., 1904, Housewife				
6	Seibold, Robert J., 1926, Transportation				
6	Seibold, Eileen H., 1925, Housewife				
6	Seibold, Robert, 1953, Student				
6	Seibold, Beth I., 1951, Student				
8	Cotter, David A., 1943, Salesman				
8	Cotter, Sheila A., 1942, Housewife				
9	Duncan, Robert A., 1939, Underwriter				
9	Duncan, Judith M., 1941, Housewife				
10	Perks, Margaret J., 1926, Electronics Inspector				
12	Ryan, George E., 1926, Sales Manager				
12	Ryan, Margaret S., 1927, Housewife				
12	Ryan, George E. Jr., 1948, Construction				
12	Ryan, Kathleen M., 1947, Teacher				
12	Ryan, Maureen, 1954, Student				
12	Ryan, Sheila A., 1952, Student				
14	Dell Isola, Victor S., 1923, Florist				
14	Dell Isola, Hilda, 1923, Housewife				
14	Dell Isola, Joseph, 1952, Student				
14	Dell Isola, Victor S., 1951, Service				
15	Callahan, Robert D., 1917, Attorney				
15	Callahan, Marion J., 1916, Housewife				
15	Callahan, Patricia Jane, 1955, Student				
16	Rogers, William H., 1889, Retired				
16	Rogers, Francis C., 1925, Receptionist				
18	Ciarlone, Frank P., 1943, Carpenter				
18	Ciarlone, Anna J., 1947, Secretary				
19	Rose, Richard D., 1913, Varnish Maker				
19	Rose, Edith F., 1919, Malden				
20	Sahovey, Joseph J., 1917, Truckdriver			Peabody	
20	Sahovey, Edith W., 1913, Assembler			Peabody	
20	Sahovey, Paul J., 1954, Student				
20	Sahovey, James R., 1949, Student				
21	Belmonte, Francis A., 1944, Foreman				
21	Belmonte, Rosemary A., 1943, Housewife				
22	DeVita, William P., 1913, Mock Model Maker				
22	DeVita, Rosalie A., 1920, Operator				
22	DeVita, Gerard J., 1950, Student				
22	DeVita, Rosemary H., 1951, Student				
23	Jacobson, Gustave A., 1903, Teacher				
23	Jacobson, Jennie E., 1905, Housewife				
24	Doyle, Robert L., 1916, District Supervisor				
24	Doyle, Ruth M., 1917, Housewife				
25	Scrocca, Victor E., 1916, Service Adjustor				
25	Scrocca, Phyllis E., 1918, Housewife				
25	Scrocca, Kenneth, 1953, Shipper				
26	LaSpina, Nat J., 1917, Plasterer				
26	LaSpina, Theresa L., 1918, Housewife				
26	LaSpina, Joanne, 1950, Student				
26	LaSpina, Paul W., 1948, Student				
27	McConville, Donald V., 1908, Air Craft Mechanic				
27	McConville, Marcella G., 1907, Librarian				
28	Soper, John J., 1931, Maint. Engineer			Woburn	
28	Soper, Ruth L., 1939, Housewife			Woburn	
28	Wood, E. Thelma, 1910, Clerk				
29	Puglia, Albert J., 1919, General Electric				
29	Puglia, Florence M., 1915, Housewife				
30	York, Robert W., 1920, Office Manager				
30	York, Evelyn, 1924, Housewife				
31	Camuso, Walter P., 1915, Type Setter				
31	Camuso, Anne M., 1914, Housewife				
32	Viglione, Walter, 1924, Superintendant				
32	Viglione, Catherine, 1922, Housewife				
32	Viglione, Charles, 1951, Office Work				
32	Viglione, Edward M., 1953, Data Processing				
	SHERIDAN ROAD				
1	Bickum, Ann M., 1915, Visiting Nurse				
5	Hallen, Arthur R., 1906, Regional				
5	Hallen, Edna G., 1914, Housewife				
6	White, Alice L., 1903, Bookkeeper				
7	Sullivan, Edward D., 1925, Tel. Co.				
7	Sullivan, Vertens W., 1927, Housewife				
7	Sullivan, David E., 1954, Student				
	SHERIDAN ROAD (CONTINUED)				
9	Murphy, Daniel P., 1929, M.D.C. Police			Som'l.	
9	Murphy, Mary T., 1930, Secretary			Som'l.	
9	Murphy, Daniel E., 1954, Student				
10	Souther, Samuel C., 1915, Manager				
10	Souther, Helen R., 1915, Housewife				
10	Souther, Geoffrey C., 1948, U.S. Army				
11	White, John K., 1935, Sales Manager				
11	White, Loretta, 1937, Housewife				
13	Sweeney, Richard L., 1918, Store Manager				
13	Sweeney, Helen E., 1918, Housewife				
14	Troy, Paul E., 1944, Law Clerk				
14	Troy, Carol M., 1946, Housewife				
15	Ryan, Charles E. Jr., 1914, Lawyer				
15	Ryan, Mary H., 1913, Housewife				
15	Ryan, Judith M., 1954, Student				
15	Ryan, Patricia K., 1952, Student				
16	Gramstorff, Herman C., 1915, Bank Personnel				
16	Gramstorff, Marie V., 1918, Housewife				
16	Meidell, Kathleen, 1950, Clerk				
18	Nicholl, Leon S., 1893, Retired				
18	Nicholl, Gwendolyn G., 1902, Housewife				
	SHERMAN ROAD				
3	Kenney, Frances Louise, 1920, Stenographer				
3	Kenney, Elaine, 1951, Student				
3	Kenney, Kristine M., 1949, Teacher				
4	Boyson, Harold D., 1925, Clerk				
4	Boyson, Eleanor, 1914, Secretary				
5	Desmond, Marion E., 1911, Teacher				
5	Verrill, Marguerite E., 1906, Teacher				
6	Kergo, Charles W., 1938, Salesman				
6	Kergo, Dianne J., 1944, Housewife				
7	Muise, Francis G., 1942, Installer				
7	Muise, Janice, 1945, Housewife				
	SHUMWAY CIRCLE				
12	Cunha, Jesse A. Jr., 1927, Garage Manager				
12	Cunha, Carolyn M., 1927, Housewife				
12	Cunha, Nanette, 1955, Student				
14	DeCosta, Francis L., 1934, Electronic Tech.				
14	DeCosta, Veronica C., 1935, Housewife				
14	Corey, Richard A., 1948, Office Clerk				
14	Corey, Judith S., 1947, Housewife				
20	Ellis, Joseph P., 1908, Salesman				
20	Ellis, Catherine H., 1914, Housewife				
20	Ellis, Michael J., 1949, U.S. Army				
20	Ellis, Kathleen, 1953, Employed				
	STANTON ROAD				
2	Connolly, James T., 1921, Operating Eng.				
2	Connolly, Margaret M., 1925, Housewife				
3	Murphy, Helen M., 1921, Service Rep.				
3	Murphy, Susan M., 1950, Student				
3	Murphy, Robert A., 1952, Student				
4	McMillen, Robert M., 1929, Elec. Technician				
4	McMillen, Rita A., 1929, Housewife				
5	Pray, Donald A., 1914, Range Officer				
5	Pray, Jennie, 1919, Housewife				
6	VanLoon, William J., 1909, Window Trimmer				
6	VanLoon, Elsie J., 1909, Housewife				
7	Salvo, Dorothy C., 1922, Housewife				
8	Beattie, Lottie, 1873, At Home				
8	Dunlap, Grace B., 1910, Secretary				
	STEELE STREET				
1	McGovern, Joseph A., 1926, Placement Work				
1	McGovern, Elaine M., 1928, Housewife				
1	McGovern, Jo Anne, 1954, Student				
2	Brunini, James A., 1927, Tech. Supervisor				
2	Brunini, Joan M., 1931, Housewife				
2	Brunini, James A. Jr., 1954, Student				
3	Nelson, John C., 1894, Retired				
3	Nelson, Louise, 1910, Secretary				
6	Harrington, Thomas A., 1916, Carpenter				
6	Harrington, Anne A., 1920, Housewife				
6	Harrington, Anne M., 1949, Teacher				
6	Harrington, Kevin T., 1954, Student				
7	Lasselle, Ralph E., 1913, Producing Eng.				
7	Lasselle, Elizabeth H., 1912, Editor				
7	Lasselle, Arthur H., 1879, At Home				
8	Melkonian, John K. Jr., 1926, Ford Dealer				
8	Melkonian, Alice K., 1928, Housewife				
8	Melkonian, Ralph K., 1951, Student				
8	Melkonian, Alan K., 1954, Student				
11	Norton, Norman A., 1920, Electrical Contractor				
11	Norton, Jeannette, 1921, Housewife				

No.	Name	Age	Occupation	Residence Last Year	Nat'lty

STEELE STREET (CONTINUED)

11	Norton, Peggy J., 1953, Student				
12	Hardacker, Arnold B., 1912, Mechanic				
12	Hardacker, Ernestine J., 1917, Housewife				
12	Hardacker, Larry A., 1940, Inspector				
12	Hutchins, George W., 1894, Laundry				
12	Hutchins, Phyllis, 1919, Florist				
14	Skladany, William, 1931, Teacher				
14	Skladany, Ann, 1940, Media Specialist				
15	Grandfield, Ralph E., 1901, Retired				
15	Grandfield, Doris P., 1913, Housewife				
15	Grandfield, Richard P., 1952, Employed				

WASHINGTON STREET (75-94)

75	Mahan, William T., 1929, Carpenter				
75	Mahan, Lucy M., 1929, Housewife				
76	Carroll, Joan, 1898, Retired				
76	Carroll, Margaret A., 1901, Retired				
76	Carroll, Margaret K., 1922, At Home				
76	Carroll, Mary C., 1893, Retired				
76	Sand, Dorothy E., 1903, Retired				
77	Zaccardi, John M., 1931, Receiver				
77	Zaccardi, Sylvia, 1929, Housewife				
79	Fawcett, Ronald William, 1939, Draftsman				
79	Fawcett, Elizabeth Ann, 1943, Housewife				
80	Klamans, Victor P., 1941, Manager				
80	Klamans, Margaret M., 1907, Housewife				
81	Porter, William J., 1910, Lab. Technician				
81	Porter, Elda F., 1910, Housewife				
81	Porter, William J. Jr., 1931, Western Electric				
88	Bishop, Richard R., 1942, Machinist				
88	Bishop, Kristine, 1946, Housewife				
89	Gallagher, Arthur M., 1933, Attorney				
89	Gallagher, Ellen C., 1900, Retired				
89	Gallagher, Frank J. Jr., 1948, Student				
89	Gallagher, John H., 1898, Retired				
90	Fortini, Adolfo, 1894, Retired				
90	Fortini, Emma, 1897, Housewife				
91	Smith, John T., 1929, P.O.				
91	Smith, Jane F., 1929, Housewife				
93	Gayton, William I., 1891, Retired				
93	Gayton, Marion R., 1893, Housewife				
94	Keene, Pearl Louise, 1911, Nurse				
94	Wheeler, Alice L., 1907, Retired				
94	LeDuc, Gladys L., 1905, Housewife				

WAVERLY STREET

4	Kolesar, Lawrence P., 1947, Mech. Engineer				
4	Kolesar, Lorraine, 1951, R.N.				
4	Kolesar, Olga M., 1920, Cook				
4	Vitiello, Joseph T., 1946, M.D.C. Police			Cambridge	
4	Vitiello, Janet M., 1945, Housewife			Cambridge	
6	Lawrence, Leo R., 1918, Warehouseman				
6	Lawrence, Barbara A., 1943, Secretary				
6	Lawrence, Helen F., 1921, Secretary				
6	Venza, Patricia M., 1947, Bookkeeper				
8	Pignone, David P., 1941, Sunnyhurst				
8	Pignone, Sandra Lee A., 1944, Housewife				
9	Mietzsch, Klaus D., 1936, Tile Setter				
9	Mietzsch, Jeannette A., 1937, Housewife				
10	Lacroix, Leo, 1933, Machinist				
10	Lacroix, Gail V., 1936, Housewife				
12	Bradley, Andrew J. Jr., 1924, Machinist				
12	Bradley, Marie C., 1924, Housewife				
14	Dawson, Raymond B., 1924, P.O.				
14	Dawson, Mildred E., 1924, Housewife				
14	Dawson, Richard, 1954, Student				
16	Randall, Robert, 1929, Truckdriver				
16	Randall, Helen R., 1931, Phys. Ther. Aide				
16	Randall, Steven J., 1955, Student				
16	Hittenmark, Mildred, 1912, Inventory Control				
17	Berry, James E. Jr., 1909, Maintenance				
17	Berry, Marie L., 1926, Housewife				
17	Berry, Joseph L., 1950, Coast Guard				
17	Berry, John W., 1954, Student				
18	Fallon, Keith G., 1952, Carpenter			Medford	
18	Fallon, Kathleen A., 1952, Secretary			Medford	
19	Starr, Joseph J, 1921, Bar Tender				
19	Starr, Helen M., 1922, Housewife				
19	Starr, Joelene M., 1952, Student				
20	Healey, Ronald F., 1941, Computer Programmer			Wak.	
20	Healey, Mary E., 1944, Housewife			Wakefield	
20	Robertson, John W., 1945, Com. Operator			Wilm.	
21	LeFave, Enos J., 1919, Carpenter				
21	LeFave, Jean E., 1926, Cafeteria Worker				
21	LeFave, Linda J., 1952, Clerk				
21	Johnson, Russell P., 1917, Maintenance			Woburn	
21	Johnson, Alice G., 1908, Housewife			Woburn	
22	Merchant, Michael R., 1947, Navy			Vermont	

WAVERLY STREET (CONTINUED)

22	Merchant, Lovina M., 1941, Secretary				
22A	MacAskill, Kenneth A., 1936, Glazier				
22A	MacAskill, Beverly A., 1937, Housewife				
23	Nagle, J. Francis, 1906, Retired				
23	Nagle, Agnes M., 1911, Housewife				
23	Nagle, Robert T., 1946, Unemployed				
24	Chapin, Edward F., 1910, Retired				
24	Chapin, A. Bernardine, 1904, Retired				
24	Randall, Evelyn G., 1908, Retired				
25	Ryan, Alice V., 1896, Housewife				
26	Doherty, William J., 1935, Teacher				
26	Doherty, Louise M., 1935, Housewife				
27	Nickulas, Paul E., 1946, Stock Man				
27	Nickulas, Cynthia, 1949, Housewife				
28	Conant, Roxa D., 1917, Billing Clerk				
28	Varney, Roxa E., 1888, Housewife				
30	Zani, Julio L., 1918, Salesman				
30	Zani, Shirley I., 1923, Housewife				
30	Zani, Christopher, 1954, Student				
32	Wilson, Stanley J., 1924, Tel. Co.				
32	Wilson, Patricia A., 1934, Housewife				
34	Murphy, Michael T., 1949, Elec. Tech.			Somerville	
34	Murphy, Patricia, 1949, Housewife			Somerville	

WESCOTT ROAD

3	Sekerchak, Joseph F., 1907, Refrigeration				
3	Sekerchak, Theresa M., 1908, Housewife				
4	Martin, Harold A., 1898, Retired				
5	Doyle, Edward C., 1930, Construction Supv.				
5	Doyle, Shirley A., 1935, Housewife				
6	Murrin, Edward, 1900, Fisherman				
6	Murrin, Bridget, 1908, Housewife				
8	MacLeod, Donald C., 1918, Auditor				
8	MacLeod, Charlotte R., 1920, Housewife				
8	MacLeod, Donald C. Jr., 1948, Unemployed				
8	MacLeod, Cynthia R., 1951, Student				
8	MacLeod, Pamela A., 1954, Unemployed				

WOLCOTT ROAD

1	Danna, Salvatore J., 1908, Repairman				
1	Danna, Ann M., 1906, Housewife				
3	Donaghey, Patrick J., 1934, Machinist				
3	Donaghey, Margaret F., 1933, Housewife				
7	Shannon, Ann E., 1911, Housewife				
7	Shannon, Christopher, 1946, Teacher				
7	Christofi, Phillip J. Jr., 1950, Student				
7	Christofi, Susan, 1950, Housewife				

No.	Name	Age	Occupation	Residence Last Year	Nat'lty
	AVON STREET				
2	Lemieux, Edmund C., 1916, Decorator				
2	Lemieux, Mary T., 1912, Secretary				
2	Murray, Theresa A., 1891, At Home				
4	Keefe, George B., 1925, Plumber				
4	Keefe, Rosemarie K., 1934, Draftsman				
4	DiMeo, Mary, 1901, Housewife				
5	Bernat, Philip R., 1946, Plumber				
5	Bernat, Susan C., 1947, Housewife				
6	DiFuria, Anthony, 1909, Mason				
6	DiFuria, Marion S., 1905, Housewife				
6	DiFuria, Judith E., 1951, Office Work				
8	Luscombe, Harry C., 1913, Credit Analyst				
8	Luscombe, Mildred E., 1910, Housewife				
10	Cole, Roger E., 1916, Plant Supt.				
10	Cole, Janice M., 1918, Housewife				
10	Cole, John K., 1947, Machinist				
11	O'Neill, John J., 1921, Teacher				
11	O'Neill, Huguette, 1922, Housewife				
11	O'Neill, Daniel J., 1949, Student				
11	O'Neill, Robert J., 1950, Student				
12	Merchant, James T., 1936, Technician				
12	Merchant, Elizabeth, 1937, Housewife				
13	Bernat, John M., 1938, Office Manager				
13	Bernat, Corinne P., 1946, Housewife				
13	Bernat, Joseph W., 1941, Machine Operator				
13	Bernat, Lorraine, 1938, Housewife				
14	Forrest, Ralph R., 1919, Shipper				
14	Forrest, Eloise, 1912, Housewife				
14	Smith, Donald C., 1943, Accountant				
15	McHale, Caroline K., 1894, Retired				
15	McHale, Mary A., 1882, Retired				
16	Driscoll, John H. Jr., 1943, U.S.A.F.				
16	Driscoll, M. Dorothy, 1915, Teacher				
16	Driscoll, Dennis P., 1955, Student				
16	Driscoll, William E., 1955, Student				
17	Jillette, Arthur G., 1904, Retired				
17	Jillette, Esther H., 1909, Housewife				
18	Connolly, John J., 1927, Purchasing Agent				
18	Connolly, Louise H., 1933, Housewife				
18	Connolly, Brian E., 1954, Student				
21	Hill, Richard A., 1942, Clerk				
21	Hill, Sharon L., 1941, Clerk				
21	Pagliuca, Josephine H., 1906, Housewife				
	BARBARA ROAD				
2	Hackett, Catherine, 1918, Supervisor				
3	Coogan, Joseph P., 1939, Banker				
3	Coogan, Shirley L., 1939, Tel. Co.				
4	Fugligni, Agostino S., 1939, Salesman				
4	Fuligni, Patricia C., 1943, Housewife				
5	VanLoon, William L., 1940, Window Display				
5	VanLoon, Patricia, 1941, Housewife				
6	Schepis, Paul, Jr., 1938, Manager				
6	Schepis, Beverly A., 1941, Housewife				
7	Lynch, Edward M. III, 1948, Analyst				
7	Lynch, Linda J., 1948, Housewife				
8	Harkins, William J., 1918, Accountant				
8	Harkins, Mary E., 1910, Comptometer Oper.				
9	Rosen, Richard C., 1935, Reporter				
9	Rosen, Mary C., 1940, Bookkeeper				
11	Lynch, George E., 1945, Engineer				
11	Lynch, Linda Susan, 1949, Student				
	BEACON STREET				
4	Michaud, Edward L., 1913, Machinist				
4	Michaud, Gladys I., 1915, Housewife				
4	Michaud, David L., 1946, Machinist				
4	Michaud, Susan E., 1951, Student				
5	Hatch, Willard D., 1923, Physicist				
5	Hatch, Patricia F., 1935, Housewife				
6	Wallace, John W., 1920, Accountant				
6	Wallace, David, 1953, Student				
6	Wallace, Frances M., 1925, Housewife				
7	Young, Martin C., 1915, Machinist				
7	Young, Ethel F., 1923, Housewife				
7	Young, Marcia E., 1952, Student				
7	Young, Russell M., 1946, Student				
8	Howe, Rita A., 1930, Housewife				
8	Howe, Philip T., 1949, Physical Therapy Aide				
8	Howe, Kathleen M., 1952, Nurse's Aide				
8	Howe, Michael T., 1955, Student				
9	Whitley, Roberdell S., 1923, Coordinator				
9	Whitley, Muriel R., 1925, Housewife				
9	Whitley, Nancy J., 1951, Physical Therapist Asst.				
10	Bruno, Alphonse J., 1929, Regional Acct. Clerk				
10	Bruno, Olenys L., 1935, R.N.				
10	Bruno, Donna, 1955, Student				
11	Leahy, Thomas M., 1917, Lawyer				

No.	Name	Age	Occupation	Residence Last Year	Nat'lty
	BEACON STREET (CONTINUED				
11	Leahy, Margaret E., 1927, Housewife				
11	Leahy, Michael T., 1950, Student				
11	Leahy, Kevin W., 1951, Student				
11	Leahy, Stephen J., 1952, Student				
13	Flynn, Fenton G., 1916, Foreman				
13	Flynn, Lois T., 1922, Bookkeeper				
15	Burns, Edward R., 1919, Gov't. Employee				
15	Burns, Pauline V., 1922, Housewife				
15	Burns, Robert E., 1943, Student				
15	Burns, Carole, 1950, Student				
17	McCarthy, Joseph M., 1910, Sales Rep.				
17	McCarthy, Helen P., 1915, Housewife				
19	Coles, Robert M., 1928, Eng. Asst.				
19	Coles, Joan M., 1932, Housewife				
21	Hemenway, Robert G., 1939, Mechanic				
21	Hemenway, Marie A., 1939, Housewife				
22	Malzone, Raymond V., 1932, Truck Driver				
22	Malzone, Mary Ellen, 1933, Housewife				
23	Janko, Alexander H., 1909, Laborer				
23	Janko, Margaret A., 1914, Packer				
23	Janko, Alexander H. Jr., 1939, Laborer				
23	Janko, Phyllis E., 1943, Office Worker				
23	Janko, Michael A., 1943, Policeman				
23	Silva, Richard, 1935, Salesman				
23	Silva, Patricia A., 1935, Housewife				
24	Lembo, Salvatore, 1894, Retired				
24	Lembo, Domenica, 1898, Housewife				
26	Bennett, Alfred F., 1910, Car Inspector				
26	Bennett, Rose P., 1918, Housewife				
26	Bennett, Rosemary, 1952, Student				
26	Bennett, Mary Anne, 1949, Teacher				
28	Killeen, John F., 1946, Carpenter				
28	Killeen, Nancy, 1909, Housewife				
	BOW STREET				
1	Apalakis, Constantine, 1909, Postal Inspector				
1	Apalakis, Mary F., 1909, Tel. Supervisor				
10	Von Dreathen, Alfred M., 1889, Farmer				
13	D'Annolfo, Rose, 1899, Housewife				
13	D'Annolfo, Michael J., 1923, P.O.				
13	D'Annolfo, Frank, 1928, Builder				
13	D'Annolfo, William F., 1927, Builder				
14	Flynn, George H., 1937, Teacher				
14	Flynn, Jacqueline B., 1937, At Home				
15	Minghella, Antonia, 1894, Housewife				
17	Picano, Luigi, 1898, Retired				
17	Picano, Lucia, 1897, Housewife				
18	Roach, Paul K., 1941, Supervisor				
18	Roach, Carole A., 1943, Teacher				
20	Lyons, William J., 1929, Supervisor				
20	Lyons, Shirley M., 1930, Housewife				
22	Mayo, Frank R., 1942, Teacher				
22	Mayo, Diane C., 1944, Teacher				
25	Wallace, Clarke, 1906, Mfgr.				
25	Wallace, Marguerite M., 1906, Bookkeeper				
27	Bettis, Anna, 1894, At Home				
29	Simpson, Robert H., 1927, Route Salesman				
29	Simpson, Nancy J., 1938, Housewife				
35	Hancox, Fred W., 1892, Retired				
35	Hancox, Marion G., 1895, Housewife				
43	Smith, William J. Jr., 1930, Tel. Co.				
43	Smith, Elizabeth Ann, 1935, Housewife				
45	Kimball, Margaret L., 1920, Housewife				
45	Kimball, Theodore W., 1947, First National				
45	Kimball, Phillip J., 1948, Office Clerk				
45	Kimball, Harriet A., 1951, Secretary				
45	Kimball, Marion, 1954, Student				
46	Flor, Dennis L., 1914, Machinist				
46	Flor, Ethel E., 1914, Housewife				
46	Walsh, Patrick, 1890, Retired				
46	Walsh, Ethel E., 1890, At Home				
48	Buccheri, Anthony, 1926, Carpenter				
48	Buccheri, Alfreda B., 1928, Housewife				
48	Buccheri, Stephen A., 1950, Ins. Salesman				
48	Buccheri, Kathleen D., 1953, Housewife				
49	Brassil, William J., 1916, Truck Driver				
49	Brassil, Dorothy H., 1919, Housewife				
49	Brassil, Kevin Thomas, 1953, Student				
50	Hardy, Evelyn F., 1909, Teacher				
51	Olsen, Gilbert W., 1913, Mechanic				
51	Olsen, Anna F., 1915, Housewife				
51	Olsen, Kathleen A., 1951, Student				
51	Olsen, James J., 1954, Student				
52	Calton, Robert, 1902, Retired				
52	Calton, Dorothy, 1901, Housewife				
54	Loughman, Kenneth M., 1934, Draftsman				
54	Loughman, Patricia A., 1937, Housewife				
54	Lee, William J., 1907, Maintenance				
54	Lee, Olive M., 1911, At Home				

No.	Name	Age	Occupation	Residence Last Year	Nat'lty

BOW STREET (CONTINUED)

55 White, Joseph J., 1933, Chef
55 White, Mildred R., 1919, Housewife
56 Robinson, Norval D. Jr., 1920, Sheetmetal Wkr.
56 Robinson, Mary E., 1921, Housewife
57 Canney, John F., 1898, Retired
57 Canney, Helen M., 1910, Electronics Assembler
57 Canney, Paul F., 1929, U.S. Gov't.
60 Hodson, John M., 1918, Drawbridge Operator
60 Hodson, Lela B., 1922, Housewife
61 Mancini, Michael N., 1918, Painter
61 Mancini, Lillian M., 1920, Housewife
61 Mancini, Concetta M., 1954, Student
61A Renberg, Margaret, 1920, Secretary
63 Langevin, Francis G., 1931, Shipper
63 Samson, David D., 1935, Banker
67 Andreadis, James T., 1924, Steel Worker
67 Andreadis, Calliope, 1929, Housewife

BOW STREET COURT

3 Lembo, Santo J., 1923, Watchman
3 Lembo, Anne A., 1938, Secretary
3 Lembo, James F., 1948, Student
4 Merrill, John V. Jr., 1932, Bulk Handler
4 Merrill, Regina, 1940, Housewife
5 Vacca, Louis, 1923, Salesman
5 Vacca, Helen, 1927, Housewife
5 Vacca, Michael, 1954, Student
6 Knutson, Ernest A., 1895, Warehouseman
6 Knutson, Florence M., 1899, Housewife
7 Greenleaf, Oscar K., 1908, Electrician
7 Greenleaf, Elizabeth B., 1918, Housewife
7 Hyland, Delia M., 1886, At Home
10 Clark, Perley A., 1915, Salesman
10 Clark, Charlotte A., Housewife
11 Crocker, Dorothy, 1897, Saleslady
11 Sweeney, Paul F., 1951, Milkman
11 Sweeney, Kathleen E., 1952, Housewife
14 Pinato, Edward John, 1932, Sergeant
14 Pinato, Lillian J., 1932, Housewife
14 Pinato, Debera, 1955, Student
16 Goodwin, Keith W., 1908, Retired
16 Goodwin, Elizabeth M., 1911, Housewife
16 Goodwin, Thomas E., 1941, Laborer
16 Alden, Patricia A., 1947, Electronics
18 Hickey, Frederick V., 1928, Truck Driver
18 Hickey, Eileen M., 1927, Receptionist
18 Hickey, Judith A., 1948, Secretary
20 Gianelly, Eugene, 1912, Salesman
20 Gianelly, Lena, 1912, Housewife
22 Stokes, Jane D., 1919, Dietician
22 Stokes, Marshall V. III, 1948, Student
22 Stokes, Russell, 1952, Student
23 Massa, Joseph V., 1926, Production Manager
23 Massa, Lydia A., 1927, Receptionist
24 Gardner, William H., 1929, Electrician
24 Gardner, Barbara A., 1929, Housewife
24 Gardner, Robert B., 1953, Student
25 Pagliuca, Ronald, 1940, Insurance Revere
25 Pagliuca, Mary, 1947, Housewife Revere
26 Zaharris, Charles, 1923, Insurance
26 Zaharris, Bette, 1928, Housewife
26 Zaharris, David, 1955, Student
27 Holland, William J., 1929, Grocery Manager
27 Holland, Claudette, 1935, Housewife
28 Albaro, Joseph A., 1941, Teacher
28 Albaro, Maureen A., 1948, Housewife
29 Swain, George O., 1910, Sheetmetal Wkr.
29 Swain, Elizabeth J., 1911, Housewife
31 Olson, Carl A., 1927, Research Chem.
31 Olson, Patricia, 1929, Housewife
33 Bickford, Robert L., 1939, Baker
33 Bickford, Josephine G., 1939, Housewife
35 Finnemore, Earle A., 1918, P.O.
35 Finnemore, Ruth O., 1912, Secretary

BRACKETT AVENUE

1 Woods, Frank J. Jr., 1937, Cement Mason
1 Woods, Polly A., 1939, Housewife
1 Banberg, Vivian, 1909, Housewife
3 Salmon, John T., 1947, Salesman
3 Salmon, Pamela L., 1947, Housewife
4 Coy, Ronald, 1944, Machinist
4 Coy, Elaine, 1946, Hairdresser
6 Cook, Edith M., 1902, Housewife
7 MacLeod, Everett, 1908, Carpenter
7 MacLeod, Katherine G., 1903, Housewife
8 Norman, Allan, 1941, Salesman
8 Norman, Emily, 1943, R.N.

BRACKETT AVENUE (CONTINUED)

10 DePalma, Mario D., 1917, Plumber
10 DePalma, Eileen F., 1921, Clerical Worker
10 DePalma, Gary, 1953, Student
11 Waite, Richard A., 1930, Painter
11 Waite, Marion A., 1899, Housewife
12 Samways, Charles W., 1918, Salesman
12 Samways, Winifred C., 1920, Bookkeeper
12 Christie, James L., 1948, U.S. Air Force
12 Christie, Deborah K., 1949, Housewife
13 Peterson, Leonard T., 1939, Engineer
13 Peterson, Nancy D., 1939, Housewife
14 McCully, Donald A., 1944, Interior Decorator
14 McCully, Sandra, 1945, Housewife
15 Marsh, Thomas P., 1909, Insurance Clerk
15 Marsh, Dorothy H., 1919, Tech. Typist
16 Courtenay, Paul R., 1949, Mechanic
16 Courtenay, Betty M., 1947, Office Worker
19 Zuk, Stanley R., 1944, Staff Accountant
19 Zuk, Maryellen, 1946, Housewife
20 Connell, Neil J., 1940, Auditor Lynnfield
20 McGonigle, Gerald D., 1936, Lawyer Lynnfield
29 Rahn, Ernest W., 1927, Electrician
29 Rahn, Kathleen P., 1931, Housewife
29 Rahn, Patricia A., 1954, Clerk

BROOKBRIDGE ROAD

1 Columbus, Robert F., 1933, Draftsman
1 Columbus, Margarey, 1937, Housewife
2 Nicoletti, Richard A., 1943, Contractor
2 Nicoletti, Diane L., 1943, Housewife
3 Braverman, Kenneth H., 1928, Store Owner
3 Braverman, Roberta, 1931, Housewife
5 Tole, John R., 1921, Salesman
5 Tole, Carolyn S., 1923, Housewife
6 Swett, Francis P., 1928, Public Works
6 Swett, Rose Marie, 1931, Housewife
6 Swett, Michael, 1953, Tool & Die Maker
7 Harnois, Francis E., 1909, Supervisor
7 Harnois, Grace R., 1913, Housewife
8 DiMeo, Peter F., 1929, Architect
8 DiMeo, Gabriella, 1940, Housewife
9 DiPoala, Roy, 1945, Machinist Medford
9 DiPoala, Joanne, 1947, Housewife Medford
10 LePage, Vincent J., 1927, Clerk
10 LePage, Barbara A., 1933, Interviewer
11 Morin, Frederick J. Sr., 1931, Wakefield
11 Morin, Brenda J., 1930, Housewife
11 Morin, Fred, 1954, Student
12 Martel, Leverett A., 1918, Buyer Winchester
12 Martel, Harriet R., 1925, Clerk
12 Martel, Christian L., 1948, Drill Operator Winch.
12 Martel, Holly A., 1950, Waitress Winchester
14 Esposito, Joseph A., 1901, Truckdriver
14 Merlino, Frances, 1925, Housewife
14 Merlino, Frances A., 1953, Student
14 Merlino, Donna M., 1952, Office Work
15 Nicholson, Donald J., 1943, Public Accountant
15 Nicholson, Sandra L., 1944, Housewife
16 DiMeo, Frank P., 1931, Architect
16 DiMeo, Elizabeth C., 1939, Housewife
17 Murphy, James O., 1940, Carpenter
17 Murphy, Joanne M., 1941, Housewife
18 Muir, Roger H., 1931, Manager
18 Muir, Marguerite D., 1932, Housewife
18 Muir, Roger P., 1955, Student
20 Filamond, Frank T., 1942, Firefighter
20 Filamond, Marcia A., 1944, Housewife
22 Theroux, Arthur F., 1910, Supervisor
22 Theroux, Corine M., 1916, Housewife
22 Delisle, Carrie, 1880, At Home
24 Polk, Chester L., 1917, Press Operator
24 Polk, Marion L., 1920, Housewife
24 Polk, Kenneth L., 1947, Engineering Aid
25 Connors, Joseph B., 1925, Teacher
25 Connors, Virginia A., 1925, Housewife
25 Connors, Nancy, 1953, Receptionist
25 Connors, Susan Mary, 1950, Student
26 MacDonald, Alexander J., 1934, Supervisor
26 MacDonald, Elizabeth A., 1936, Housewife
26 MacDonald, Alexander J., 1955, Gas Sta. Att.
27 Sowyrda, George C., 1939, Service Manager
27 Sowyrda, Margaret A., 1944, Housewife
28 Carroll, Walter J., 1918, Supervisor
28 Carroll, Ruth M., 1924, Housewife
28 Carroll, Walter J. Jr., 1953, Student
28 Carroll, Ruth E., 1949, Secretary
28 Carroll, Kathleen, 1951, Tel. Co.
28 Carroll, William R., 1954, Student
30 McLaughlin, William G., 1937, Fireman

No.	Name	Age	Occupation	Residence Last Year	Nat'lty
	BROOKBRIDGE ROAD (CONTINUED)				
30	McLaughlin, Marie E., 1939, Housewife				
39	Corso, Joseph, 1940, Court Officer				
39	Corso, Julia, 1945, Housewife				
41	Vales, Alberto, 1939, Accountant				
41	Vales, Sara, 1941, Secretary				
43	Lawrence, Richard H., 1922, Supervisor				
43	Lawrence, Anita R., 1926, Cashier				
43	Lawrence, Ritchie M., 1952, N.E. Memorial				
43	Lawrence, Mary, 1953, New Eng. Mem.				
45	Buono, Robert S., 1941, Consultant				
45	Buono, Martha, 1943, Housewife				
46	McGagn, Thomas J., 1925, Internal Revenue			Boston	
46	McGagn, Margarite F., 1942, Research Chemist			Boston	
47	Brown, Albert E., 1920, General Engineer			Winch.	
47	Brown, Patricia J., 1929, Mathematician			Medford	
48	Fantasia, Armand L., 1924, Mason				
48	Fantasia, Mary J., 1931, Housewife				
49	McInerney, John J., 1930, Accountant				
49	McInerney, Cecelia A., 1897, Housewife				
50	MacKay, Joseph H., 1942, Town Engineer				
50	MacKay, Elaine M., 1945, Housewife				
51	Calabrese, Guida J., 1928, Ins. Agent			Medford	
51	Calabrese, Audrey L., 1933, Bookkeeper			Medford	
53	Treacy, Thomas E., 1938, Real Estate				
53	Treacy, Diane L., 1940, Housewife				
	CARDINAL ROAD				
3	Farfarelli, Santino, 1911, Meat Packer				
3	Farfarelli, Concetta, 1915, Stitcher				
4	Trent, Frank, 1942, Engineer			Arabia	
4	Trent, Sherry, 1942, Housewife			Arabia	
5	Green, William A., 1914, Pharmacist				
5	Green, Rose, 1915, Housewife				
5	Green, Michael, 1952, Student				
5	Green, William A., 1951, Student				
6	Linatore, Yolanda, 1905, At Home				
6	Perrone, Frank, 1921, Sausage-maker				
6	Perrone, Nicolina, 1929, Housewife				
6	Perrone, Frances, 1952, Student				
6	Perrone, Vincent S., 1954, Student				
8	Haley, John J. Jr., 1923, Florist				
8	Haley, Jean E., 1923, Housewife				
	CARLIDA ROAD				
3	Cunniff, Joseph M., 1923, Chemist				
3	Cunniff, Margaret M., 1923, Housewife				
3	Cunniff, Marjorie A., 1953, Student				
3	Cunniff, Elaine P., 1955, Student				
4	Pagliuca, Angelo J., 1913, Supt.				
4	Pagliuca, Alvira, 1915, Housewife				
5	Argenio, Nicholas, 1926, Welder				
5	Argenio, Dorothy M., 1929, Housewife				
6	DeMasi, Pasquale G., 1922, Salesman				
6	DeMasi, Rose E., 1923, Housewife				
	CARMEN AVENUE				
1	Priestley, Bruce A., 1948, Teller				
1	Priestley, Mary A., 1950, Student				
2	Hill, Richard H., 1931, Electrician				
2	Hill, Virginia D., 1933, Housewife				
2	Wilson, Dorothy D., 1905, Retired				
3	Kelly, Joseph M., 1936, Architect				
3	Kelly, Ethel L., 1935, Housewife				
3	Kelly, William L., 1953, Servomation				
3	Kelly, Christine A., 1955, Student				
4	Danico, Henry F., 1933, Application Engineer				
4	Danico, Marilyn J., 1936, Nurse				
6	Teschek, Donald H., 1918, Accountant				
6	Teschek, Eleanor A., 1924, Cashier				
6	Teschek, Joyce A., 1953, Student				
6	Teschek, Mildred M., 1895, At Home			Melrose	
9	Zafiris, Charles, 1896, Retired				
9	Zafiris, Antoinette, 1900, Housewife				
9	Crandell, Lucy A., 1930, Secretary				
	CEDARWAY				
1	Rossell, Alphonse J., 1918, M.D.C.				
1	Rossell, Rita, 1921, Housewife				
1	Rossell, Arlene R., 1952, Student				
2	Fournier, Eugene G., 1906, Retired				
2	Fournier, Mary T., 1909, Housewife				
6	Matthews, James F., 1898, Retired				
6	Matthews, Ruth A., 1902, Housewife				
7	Ewing, Donald, 1917, Atlantic Gelatin				
7	Ewing, Frances E., 1917, Housewife				
9	O'Brien, Ernest F., 1899, Mechanic				
	CEDARWAY (CONTINUED)				
9	O'Brien, Marguerite D., 1901, Housewife				
10	Spinosa, John W., 1934, Jr. Custodian				
10	Spinosa, Faith M., 1938, Housewife				
12	LaCroix, Charles, 1922, Body Man				
12	LaCroix, Genevieve, 1926, Housewife				
12	LaCroix, Anne M., 1952, Student				
12	LaCroix, Joan, 1955, Student				
14	Quartarone, Guy S., 1919, Photographer				
14	Quartarone, Josephine M., 1921, Housewife				
14	Quartarone, Guy S. Jr., 1951, Student				
14	Quartarone, Dianne, 1953, Student				
15	Kenney, Henry S., 1906, Dredgeman				
15	Kenney, Anele, 1909, Housewife				
24	Hall, Edwin M., 1908, V.A. Representative				
24	Hall, Elizabeth L., 1912, Housewife				
25	Randall, Dorsie J., 1900, Housewife				
28	Goldstein, Arnold, 1925, Engineer				
28	Goldstein, Paula T., 1937, Housewife				
29	DeFeo, William E., 1936, Lab. Technician				
29	DeFeo, Janet A., 1936, Housewife				
30	Capone, Frank A., 1941, Self-employed				
30	Capone, Andrea E., 1944, Housewife				
31	Jackson, George N. Jr., 1951, Clerk				
31	Jackson, Susan A., 1951, Dental Asst.				
32	Core, George L., 1922, Supervisor				
32	Core, Jane B., 1923, Dress Designer				
32	Core, Linda J., 1951, Hairdresser				
32	Hartman, Sharon, 1947, Housewife				
33	Koulouvaris, Jerone, 1935, Chef			Wakefield	
33	Koulouvaris, Joyce, 1936, Housewife			Wakefield	
33	Koulouvaris, Cheryl A., 1955, Student			Wakefield	
	CHARLES STREET				
1	Stariknok, John, 1944, Manager				
1	Stariknok, Paula, 1943, At Home				
2	Ashmore, Fred W., 1947, Self-employed				
2	Ashmore, Dorothy L., 1946, Housewife				
6	McCarthy, John H., 1885, Retired				
6	McCarthy, Theresa A., 1884, Housewife				
6	McDonnell, Ethel M., 1896, Secretary				
7	Dalton, George F., 1902, Retired				
7	Dalton, Francis J., 1904, M.D.C.				
7	Dalton, Margaret H., 1905, Retired				
7	Dalton, Edna Mae, 1909, At Home				
7	Dalton, Anna M., 1927, R.N.				
8	Muse, William A., 1925, Motor Equip. Operator				
8	Dean, Virginia, 1932, Housewife			Chelsea	
10	Haney, Teresa L., 1910, Housewife				
10	Haney, Charles A. Jr., 1940, Police Officer				
12	Berry, Roland H., 1909, Chauffer				
12	Berry, Dorcas M., 1906, R.N.				
13	Wright, William Russell, 1909, Conductor				
13	Wright, Beulah M., 1917, R.N.				
14	Alger, George Jr., 1946, Self-employed			Malden	
14	Alger, Geraldine, 1946, Housewife			Malden	
14	Braga, Thomas E., 1942, Pipe-fitter			Peabody	
14	Braga, Linda, 1948, Housewife			Peabody	
15	Bernat, Michael W., 1913, Oil Burner Business				
15	Bernat, Elizabeth, 1914, Housewife				
	CHERRY AVENUE				
2	LaFlamme, Gerald R., 1923, Firefighter				
2	LaFlamme, Janet J., 1949, Office Worker				
3	Lawrence, Karl W., 1938, Foreman				
3	Lawrence, Sandra C., 1943, Housewife				
4	Frink, John J., 1914, Clerk				
4	Frink, Julia W., 1912, Housewife				
4	Frink, Judith C., 1949, Student				
4	Frink, Russell J., 1947, Student				
5	Kellner, William F., 1919, Pharmacist				
5	Kellner, Rita Marie, 1920, Housewife				
5	Kellner, William B., 1946, Salesman				
6	Wainer, Michael, 1915, Salesman				
6	Wainer, Victoria O., 1922, Housewife				
6	Wainer, Michael V., 1952, Student				
7	Whittaker, Richard L., 1930, Engineer				
7	Whittaker, Pauline H., 1932, Housewife				
8	Vona, Salvatore, 1928, Shipper				
8	Vona, Helen, 1928, Housewife				
8	Vona, Sandra M., 1950, Wirer				
9	Iovine, Guy, 1921, Gen. Contractor				
9	Iovine, Mary R., 1919, Housewife				
9	Iovine, Barbara E., 1954, Student				
10	Burke, Nelson W., 1922, Elec. Engineer				
10	Burke, Marjorie M., 1924, Housewife				
14	Frongillo, S. William, 1931, Civil Engineer				
14	Frongillo, Rose, 1929, Housewife				
15	Brennan, Richard L., 1930, Bank Clerk				

No.	Name	Age	Occupation	Residence Last Year	Nat'lty

CHERRY AVENUE (CONTINUED)

15 Brennan, Edith N., 1928, Housewife
16 Patti, Santo, 1910, Hardware Salesman
16 Patti, Grace, 1903, Housewife
17 Bain, Daniel S., 1923, Offset Plate Maker
17 Bain, Jane M., 1929, Melrose Hospital
18 Matheson, Howard K., 1920, Teller
18 Matheson, Alma C., 1935, Housewife
19 Brock, Frederick H., 1906, Salesman
19 Brock, Gwendolyn Hunter, 1914, Secretary
20 Fontana, Edward V., 1927, Electrician
20 Fontana, Angelina R., 1925, Housewife
20 Fontana, Carol A., 1952, Student
20 Fontana, Linda E., 1954, Student
21 Banks, Harley W., 1927, Parts-man
21 Banks, Bernadette M., 1931, Secretary
22 Rooney, Muriel A., 1903, Housewife
24 Graham, Robert T., 1911, Merchant
24 Graham, Violet M., 1915, Housewife
24 Graham, Richard E., 1952, Clerk
24 Graham, Linda B., 1953, Student

COLUMBUS AVENUE

1 Kiddy, Stanley J., 1940, Coil Winder
1 Kiddy, Maureen V., 1940, Housewife
1A Canavan, Irving W., 1902, Retired
1A Canavan, Florence, 1907, Retired
2 Pratt, Orison S., 1912, Physicist
2 Pratt, Doris B., 1913, Librarian
2 Pratt, Richard S., 1943, Map Maker
3 Rice, Maurice J., 1933, Custodian
3 Doherty, Kathleen E., 1915, Melrose Hospital
4 Malatesta, Frederick, 1924, Rubber Worker Som'l.
4 Malatesta, Gilda, 1972, Bank Clerk Somerville
5 King, Harry E., 1943, Accountant
5 King, Andrea, 1945, Housewife

CRESCENT AVENUE

3 Rolli, Michael J., 1924, Coordinator
3 Rolli, Clara, 1924, Housewife
3 Rolli, Janice, 1951, Student
3 Rolli, Judy A., 1954, Student
4 Reidy, Arthur J., 1940, Supervisor
4 Reidy, Barbara A., 1938, Housewife
5 Murphy, Joseph W., 1923, Truck Driver
5 Murphy, Virginia M., 1928, Housewife
5 Murphy, Warren J., 1954, Student
6 Turner, Robert C., 1946, U.S. Navy
6 Turner, Elizabeth A., 1945, Housewife
7 Minghella, Frank A., 1936, Tree Dept.
7 Minghella, Dorothy F., 1937, Electronics Tech.
8 Ciavardone, Joseph C., 1944, M.B.T.A. Malden
8 Ciavardone, Maryann, 1945, Housewife Malden
9 Gildart, Mabel W., 1902, Housewife

CRICKLEWOOD DRIVE

3 Grant, Richard W., 1934, Teacher
3 Grant, Dolores D., 1938, Social Worker
4 Caswell, Edward W., 1939, Self-employed
4 Caswell, Patricia A., 1939, Housewife
5 Merchant, Carole A., 1951, At Home
5 Merchant, Monica E., 1914, Housewife
6 Miele, Benedict A., 1926, Carpenter
6 Miele, Meriam, 1930, Housewife
7 Antinoro, Charles A., 1933, Firefighter
7 Antinoro, Irene, 1937, Housewife
8 Finnegan, Mary A., 1926, Housewife Chelsea
8 McDonnell, Margaret J., 1895, At Home Framingham

DI NANNO ROAD

1 Ciccarello, Cosmo M., 1938, Inspector
1 Ciccarello, Barbara A., 1938, Housewife
3 Sacco, George P., 1932, Draftsman
3 Sacco, Thelma M., 1932, Housewife
4 Morse, Allen T., 1934, Manager
4 Morse, Joan V., 1933, Housewife
5 Amirault, Lester, 1908, Gas Station Operator
5 Amirault, Clara M., 1907, Housewife
5 Amirault, Anna M., 1934, Key Punch Operator
6 Massaro, Anthony C., 1930, Accountant
6 Massaro, Anne T., 1934, Housewife
7 Capraro, Joseph, 1935, Self-employed
7 Capraro, Claire H., 1937, Housewife
7 Marini, Helen J., 1909, At Home
9 Katz, Saul, 1922, Superintendant
9 Katz, Gloria, 1927, Housewife
9 Katz, Barbara E., 1950, Office Worker

DI NANNO ROAD (CONTINUED)

9 Katz, Michael D., 1953, Student
9 Klein, Rachel, 1905, Housekeeper
11 Gentile, Paul A., 1909, Self-employed
11 Gentile, Josephine D., 1914, Housewife
11 Gentile, Ronald H., 1944, Mechanical Eng.
12 Staffier, Edward J., 1940, Physician
12 Staffier, Ann Marie, 1941, Housewife
14 Levine, Sidney, 1924, Engineer
14 Levine, Shirley L., 1928, Housewife
14 Levine, Jane A., 1953, Student
15 Snyder, Robert M., 1934, Accountant
15 Snyder, Carol A., 1935, Housewife
16 Antonucci, Joseph, 1928, Automotive Jobber
16 Antonucci, Paul, 1952, Student
16 Antonucci, Quenie M., 1924, Housewife

DUNCKLEE AVENUE

14 Davidson, Reynold E., 1920, Custodian
14 Davidson, Doris V., 1924, Housewife
14 Davidson, Keith J., 1955, Student
17 Rocca, Dominic Jr., 1928, Manager
17 Rocca, Mildred I., 1929, Housewife
17 Rocca, Michael S., 1955, Student
20 Rich, George M., 1920, M.D.C. Police
20 Rich, Helen M., 1922, Housewife
21 Gilroy, Fenwick, 1898, Retired
21 Hale, Everett L., 1906, Credit Manager
21 Hale, Edna L., 1922, Tel. Operator
21 Hale, Charles T., 1953, Mover
24 Barend, Winifred, 1914, Waitress
24 Dearborn, Martha E., 1884, Housewife
27 Herook, Henry W., 1924, Printer
27 Herook, Johanna, 1935, Housewife
27 Herook, Johanna C., 1955, Student
31 Stetson, Ralph T. III, 1942, U.S.N.
31 Stetson, Stephen O., 1948, U.S.A.F.
31 Stetson, Karen E., 1945, Housewife
31 Stetson, L. Alice, 1897, Housewife
31 Stetson, Fred W., 1952, Air Force
34 McDowell, June A., 1919, Housewife
34 McDowell, David, 1951, Student
34 McDowell, Paul, 1951, Clerk
36 Hartung, Arthur A., 1933, Teacher
36 Hartung, Mary J., 1936, Housewife
36 Riley, Claire M., 1910, Candy Merchandiser
37 Vartabedian, David J., 1937, Sales Manager
37 Vartabedian, Carol A., 1940, Housewife
38 Naimo, Nancy, 1903, Housewife
43 Crimmins, Walter J., 1913, Machinist
43 Crimmins, M. Estelle, 1911, Housewife
43 Crimmins, Ellen J., 1955, Student
51 Craigie, Robert S., 1914, Office Manager
51 Craigie, Dorothy J., 1921, Housewife
51 Craigie, Paul B., 1951, Student
68 Bird, George L. Jr., 1930, Elec. Engineer
68 Bird, Janice C., 1935, Housewife
70 Bray, Ruth M., 1923, Office Work
70 Bray, Catherine, 1953, Student
70 Bowen, Carolyn B., 1948, Nurse's Aid

EAST STREET

1 Whittemore, Joel T., 1902, Florist
1 Whittemore, Bertha W., 1903, Housewife
2 Hinchcliffe, Bertha E., 1887, Retired
9 Laboy, Agapito, 1948, Shipper
9 Laboy, Linda Lee, 1949, Housewife
11 Clark, Henry E., 1905, Radio Service
11 Clark, Mary V., 1908, Housewife
13 Foley, Eileen M., 1929, Housewife
15 Sharp, Norman R., 1928, Laboratory Man
15 Sharp, Helen E., 1932, Housewife
17 Abramo, Dominic Jr., 1954, Student
17 Abramo, Dominic Sr., 1931, Paper Box Co.
17 Abramo, Ruth I., 1931, Housewife
20 Abreu, Goao D., 1940, Mattress Co. Woburn Port.
20 Abreu, Maria T., 1946, Housewife Woburn Portugese
20 Stevens, Barbara A., 1942, Key Punch Operator
21 Alves, Theodore P. Jr., 1947, Student
21 Alves, Nancy L., 1944, Secretary
21 Cuthbert, Donald N., 1951, Clerk
21 Cuthbert, Jane L., 1952, Teller Reading
21 Flanders, Dennis R., 1941, Auditor
21 Flanders, Glenys, 1946, Housewife Northhampton Can
23 Romano, Eugene J., 1935, Sales Manager
23 Romano, Nancy M., 1937, Housewife
25 Fucci, Charles J., 1924, Plumber
25 Fucci, Mary A., 1928, Housewife
27 Furilla, Lewis L., 1915, Plant Manager

No.	Name	Age	Occupation	Residence Last Year	Nat'lty

EAST STREET (CONTINUED)

27 Furilla, Catherine M., 1916, Housewife
27 Furilla, Michael T., 1955, Student

EASTVIEW TERRACE

1 Fleigher, Charles W., 1905, Heating Contractor
1 Fleigher, Evelyn M., 1908, Housewife
3 Prince, Barbara W., 1924, Housewife
3 Prince, Dale Ross, 1948, Mechanic
3 Prince, Janet Leigh, 1954, Student
2 Hamm, George T., 1919, Physician
2 Hamm, Verena, 1926, Housewife
2 Hamm, Heidi E., 1950, Nurse
2 Hamm, Rebecca E., 1952, Student
2 Hamm, James J., 1953, Student

ELLEN ROAD

4 Bezanson, Warren A., 1917, Office Manager
4 Bezanson, Dorothea H., 1920, Housewife
4 Bezanson, Cheryl, 1948, Dental Asst.
5 Meegan, William J., 1924, Fireman
5 Meegan, Clementine F., 1927, Housewife
5 Fotino, Carmela, 1909, Retired
6 Basile, Michael E., 1913, Retired
6 Basile, Esther A., Insurance
6 Basile, Terese J., 1949, Student
7 Musto, Sebastian A., 1930, Tile Setter
7 Musto, Santa M., 1931, Housewife
7 Musto, Michael S., 1952, Student
8 Scott, Alvin W., 1899, Builder
8 Scott, Vida M., 1900, Housewife
9 Thomas, Theodore E., 1927, Contractor
9 Thomas, Emma B., 1923, Housewife
10 Nazarian, Jerry, 1921, Plant Manager
10 Nazarian, Rose, 1922, Housewife
10 Nazarian, Gerard, 1952, Student
10 Nazarian, Jean M., 1954, Student
11 Dotolo, Joseph R., 1935, Parts Manager
11 Dotolo, Joanne, 1942, Housewife
12 Brown, Olive, 1917, At Home
12 Brown, Orion, 1917, At Home
13 Ciulla, Thomas, 1931, Accountant Medford
13 Ciulla, Angela A., 1934, Housewife Medford
14 Fotino, Josephine R., 1930, Housewife
16 Brenner, John E., 1932, Project Manager
16 Brenner, Joan E., 1931, Housewife
19 Kilgour, Peter Jr., 1927, C.P.A.
19 Kilgour, Margaret M., 1936, Office Supt.

ELWOOD AVENUE

2 Christie, Earl N. Jr., 1941, Gen. Electric
2 Christie, Marie T., 1942, Housewife
4 Malinski, Walter J., 1912, Crane Operator
4 Malinski, Victoria B., 1905, Housewife
4 Malinski, Benjamin B., 1911, Truck Driver
4 Malinski, Cynthia L., 1949, Secretary
5 Alves, Kenneth J., 1951, Student
5 Alves, Kathryn A., 1950, Secretary
5 Alves, Lillian, 1931, Kindergarten Teacher
5 Hamm, Joan, 1937, Jr. Engineer
5 Hamm, Richard G., 1951, Student

EUSTIS STREET

1 Gilligan, John J., 1923, Accountant
1 Gilligan, Helena P., 1924, Housewife
1 Gilligan, John M., 1953, Student
1 Gilligan, Maryann L., 1950, Student
1 Gilligan, Patricia Marie, 1951, Student
3 Case, Wallace R., 1919, Retired Revere
3 Case, Phyllis R., 1919, Bookkeeper Revere
5 Wright, Arthur I., 1906, Retired
5 Wright, Evelyn F., 1906, Housewife
5 Wright, James S., 1942, Cafeteria Worker
9 Chaput, Adrien F., 1901, Supt.
9 Chaput, Ruth F., 1901, Housewife
11 Olsen, Edward J., 1948, Air Force Amesbury
11 Olsen, Mary Rose, 1949, Teacher Amesbury
11 Mahoney, Daniel F., 1927, Truck Driver
11 Mahoney, Mary R., 1928, Housewife
11 Mahoney, Daniel F. Jr., 1951, Factory Worker Bill.
11 Smith, William J., 1897, Retired

FAIRLANE ROAD

9 Mastrodicasa, Bruno, 1938, Manager
9 Mastrodicasa, Nancy, 1914, Housewife
9 Mastrodicasa, Aquilino, 1907, Disabled

FAIRLANE ROAD (CONTINUED)

9 Mastrodicasa, Delia, 1945, Housewife
10 Casoli, John J., 1910, Broker
10 Casoli, Grace, 1910, Housewife
12 Musto, John J., 1928, Music Teacher
12 Musto, Carol, 1937, Housewife
14 Pease, Robert L., 1927, Bricklayer
14 Pease, Litettia C., 1925, Housewife
15 Wood, Arlene P., 1940, Housewife
17 Giacobbe, Paul, 1888, Retired
17 Giacobbe, Mary F., 1913, Bookkeeper
17 Giacobbe, Lillian V., 1917, Bookkeeper
17 Giacobbe, Jennie, 1891, Housewife
22 Granese, Andrew M., 1921, Engineer
22 Granese, Sandra, 1939, Housewife

FATIMA ROAD

2 Bing-You, William S., 1922, Technician
2 Bing-You, Jennie D., 1926, Housewife
4 Piraino, Anthony J. Jr., 1938, Ins. Admn.
4 Piraino, Muriel L., 1940, Teacher
5 Carroll, Charles H., 1940, Inspector Chelsea
5 Carroll, June M., 1938, Housewife Chelsea
6 Zizza, Rocco L., 1935, Ins. Agent
6 Zizza, Accursia A., 1935, Housewife
7 Russo, Richard C., 1941, Civil Engineer
7 Russo, Marianne J., 1942, Housewife
9 Adamson, David R., 1945, Computer Analyst
9 Adamson, Joyce R., 1945, Physician
10 Desiderio, Rocco, 1939, Mason
10 Desiderio, Maureen J., 1942, Secretary
11 Ciampa, Paul, 1936, Self-employed
11 Ciampa, Josephine, 1944, Housewife
12 Czerniczewica, Bogdan, 1924, Engineer
12 Czerniczewicz, Leokadia, 1924, Housewife
12 Czerniczewica, Grace E., 1952, Student
15 Cianci, Corvin R., 1937, Sales Manager
15 Cianci, Kathleen M., 1940, Housewife

FELSMERE AVENUE

5 DiGangi, Mario J., 1915, Inspector
5 DiGangi, Lena R., 1920, Housewife
5 DiGangi, Dennis M, 1949, Sheetmetal Wkr.
5 DiGangi, Maria L., 1951, Office Work
5 DiGangi, Janice, 1953, Student
5 Badamo, Isidoro, 1894, Retired
25 Correiro, Anthony L., 1916, Navy Yard
25 Correiro, Annette, 1913, Waitress
25 Correiro, Valerie A., 1953, Student
25 Rogers, Elaine M., 1943, Housewife
26 Primo, John J., 1943, Proprietor
26 Primo, Bonnie J., 1945, Housewife
27 Rubin, Allan L., 1943, Buyer
27 Rubin, Blanche B., 1944, Housewife
28 Lauria, Lawrence, 1947, Gas Station Att. Medford
28 Lauria, Barbara, 1946, Housewife Medford

FELSPA ROAD

1 Limoli, Frank Jr., 1945, Barber Danvers
1 Limoli, Katherine I., 1950, R.N. Boston
2 Lilley, John F., 1907, Designer
2 Lilley, Helen M., 1909, Housewife
3 White, James R., 1912, Carpenter
3 White, Clara M., 1917, Housewife
3 White, Lucia C., 1953, Clerk
8 Fuller, Arthur G., 1908, Business Manager
8 Fuller, Lois E., 1909, Housewife
8 Fuller, Arthur G. Jr., 1946, Navy
8 Fuller, Leonard R., 1948, Student
9 Bazinet, James H., 1929, Clerk
9 Bazinet, Gloria, 1927, Housewife
9 Bazinet, James J., 1951, Student
10 O'Brien, George R., 1908, Police Sgt.
10 O'Brien, Isabella G., 1903, Housewife
11 Meuse, William A., 1927, Painter
11 Meuse, Alice M., 1925, Transitron
11 Meuse, Stephen J., 1950, Painter
12 Ellsworth, Thomas G., 1921, Machinist
12 Ellsworth, Barbara L., 1923, Waitress

FERDINAND STREET

1 Carroll, John R. Jr., 1936, Tree Dept.
1 Carroll, Dora A., 1939, Housewife
4 Toce, Charles E., 1911, Heating Engineer
4 Toce, Helen M., 1913, Housewife
4 Toce, Stephen A., 1953, Student
6 Seaver, George Francis, 1883, Retired

No.	Name	Age	Occupation	Residence Last Year	Nat'lty

FERDINAND STREET (CONTINUED)

6	Seaver, Etta M., 1892, Housewife				
6	Seaver, George F. Jr., 1917, Supervisor				
6	Seaver, Mary F., 1917, Housewife				
6	Seaver, Richard F., 1948, Student				
16	Fields, Edward H., 1914, Asst. Mgr.				
16	Fields, Virginia P., 1916, Housewife				
16	Fields, James A., 1948, Unemployed				
16	Fields, William C., 1947, Architecture				
16	Binda, Edith, 1917, At Home				

FLORENCE CIRCLE

1	Johnston, Joseph W., 1927, Salesman				
1	Johnston, Claire M., 1925, Housewife				
1	Johnston, Kevin, 1955, Student				
1	Abbott, Harriet M., 1900, Retired				
1	Chase, William E., 1912, Retired				
2	Scott, John P., 1932, Garage Operator				
2	Scott, Marilyn, 1934, Electronics Worker				

FRANKLIN STREET (120-1176)

120	Lotti, Romano, 1935, Driver				
120	Lotti, Mary J., 1935, Housewife				
120	Breslow, Phyllis, 1943, Librarian				
121	Petrelis, Paul J., 1951, Electrician				
121	Petrelis, Diane A., 1952, Office Worker				
121	Hartman, Aleta Sue, 1947, R.N.				
121	Hartman, Sarah, 1952, Data Processing				
122	Dias, Alfred, 1948, Lab. Tech.				
122	Dias, Linda, 1950, General Worker				
122	Vacca, Peter S., 1943, Counsellor				
122	Vacca, Sally C., 1943, Secretary				
122	Fraser, Arthur L., 1950, Insurance Salesman				
122	Fraser, Mary Barrett, 1950, Teacher	Reading			
123	Smith, William A., 1914, Tracing Clerk				
123	Smith, Helen M., 1914, Housewife				
123	Smith, Daniel A., 1950, Tax Consultant				
124	McLaughlin, Thomas J., 1914, Tel. Co.				
124	McLaughlin, Phyllis A., 1920, Housewife				
124	McLaughlin, Thomas J., 1950, Lineman				
125	Fletcher, Charles A., 1909, Retired				
125	Fletcher, Helen R., 1918, Office Worker				
126	Avellino, Nicola, 1889, Retired				
126	Avellino, Carmella K., 1899, Housewife				
126	McGrath, Joseph, 1935, Truck Driver	Somerville			
126	McGrath, Barbara, 1946, Housewife	Somerville			
127	Moda, Anthony, 1917, Tool Designer				
127	Moda, Deanne, 1919, Housewife				
127	Dyment, Ronald, 1948, Truck Driver				
127	Dyment, Kathleen, 1948, Housewife				
129	Bianchi, Victor, 1946, Carpenter	Melrose			
129	Bianchi, Patricia, 1951, Housewife	Melrose			
129A	Roberts, Wellington J., 1925, Tech. Weld				
129A	Roberts, Colleen F., 1929, Packer				
139	Chilvers, Walter H., 1904, Retired				
139	Chilvers, Theresa M., 1903, Housewife				
140½	Rotondi, Rudolph J., 1923, Foreman				
140½	Rotondi, Amelia J., 1918, At Home				
141	Vallarelli, Nicholas A., 1923, Waiter				
141	Vallarelli, Mary E., 1926, Housewife				
141	Vallarelli, Pamela M., 1953, Bank Teller				
146	Fiore, William A. Sr., 1922, Laborer				
146	Fiore, Rose, 1923, Housewife				
146	Fiore, David, 1953, Student				
146	Fiore, James J., 1954, Student				
147	Halpin, Bernard M., 1907, Postal Clerk				
147	Halpin, Catherine A., 1914, Housewife				
147	Halpin, James J., 1947, Firefighter				
147	Halpin, Bridget P., 1948, Waitress	Woburn	Ire.		
148	DeGeorge, Vincent, 1907, Stockman				
148	DeGeorge, Fannie, 1908, Housewife				
148	DeGeorge, John M., 1934, Electrician				
150	Johnson, Walter R., 1944, Manchester				
150	Johnson, Jeanne M., 1948, Housewife				
152	Sullivan, John H., 1914, Welder				
152	Sullivan, Miriam E., 1913, Housewife				
155	Hamill, Helen E., 1893, Housewife				
157	Hennessey, Michael, 1942, Personnel				
157	Hennessey, Donna Lee, 1942, Housewife				
158	Rotondi, Isabella E., 1905, Stitcher				
158	Smith, Anna E., 1905, Housewife				
160	Calabrese, Armand, 1922, Supervisor				
160	Calabrese, Lucille, 1919, Housewife				
160	Calabrese, Armand, 1949, Representative				
160	Calabrese, Leonard, 1952, Clerk				
162	Weiss, Manuel, 1912, Civil Service				
162	Weiss, Ethel E., 1912, Typist				
169	Campbell, Wilbur L., 1927, Glazier				
169	Campbell, Lorraine A., 1928, Housewife				

FRANKLIN STREET (CONTINUED)

169	Campbell, Linda Ann, 1953, Student				
169	Campbell, James T., 1954, Student				
170	Carlson, Johan Axel, 1904, Dairyworker				
170	Small, Ernest, 1906, Farmer				
170	Weiss, Philip, 1914, Dairyman				
170	Weiss, Anne, 1914, Housewife				
170	Weiss, Saul, 1949, Student				
171	Pagliarulo, Henry J., 1921, Ins. Broker				
171	Pagliarulo, Florence A., 1922, Housewife				
171	Pagliarulo, Michael, 1953, Student				
173	Giuggio, Patrick A., 1920, Sheetmetal				
173	Giuggio, Josephine R., 1920, Stitcher				
173	Giuggio, Leonard J., 1953, Student				
173	DeLeo, Letteria, 1879, At Home				
175	Pardo, Joseph L., 1917, Carpenter				
175	Pardo, Marie A., 1917, Housewife				
175	Pardo, Rosann M., 1947, Hairdresser				
175	Scioli, Charles E. Jr., 1941, Manager				
175	Scioli, Mary Lou, 1941, Hairdresser				
177	Martin, Marjorie J., 1919, Housewife				
177	Martin, Wendy E., 1950, Billing Clerk				
177	Clark, Edward J., 1909, Bldg. Maintenance				
177	Clark, Ella M., 1910, Secretary				
177	Clark, Edward J. Jr., 1938, U.S.A.F.				
177	Clark, Lenore I., 1943, Housewife				
177	Davis, Sumner J., 1945, U.S. Army				
177	Davis, Diane B., 1946, Speech Therapist				
177	D'Ilario, Antonio, 1898, Businessman				
177	D'Ilario, Rina, 1899, Housewife				
177	Forward, Aldrich S., 1912, Inspector				
177	Forward, Mary C., 1912, Housewife				
177	Forward, John A., 1939, Manager				
177	Hayes, Thomas J., 1946, Student				
177	Hayes, Grace E., 1911, Nurse's Aide				
179	DeGeorge, Francis J., 1949, Teacher				
179	DeGeorge, Deanna D., 1948, Teacher	Somerville			
179	DiIanni, Fernando A., 1938, Training Tech.				
179	Dyson, Joseph, 1949, Student				
179	Dyson, Janice, 1950, Housewife				
179	MacHarrie, Helene M., 1908, Waitress				
179	McVarish, Mary M., 1922, Secretary				
181	Dolan, Francis W., 1927, Accountant				
181	Dolan, Barbara A., 1927, Housewife				
181	Dolan, Edward C., 1952, Student				
181	Dolan, Kathleen, 1950, Student				
181	Dolan, Robert F., 1954, Student				
185	Bookbinder, Ely G., 1924, Lawyer				
185	Bookbinder, Claudette I., 1945, Bookkeeper				
189	Quinn, Dana, 1899, Photographer				
189	Quinn, Mary A., 1900, Housewife				
193	Holden, Donald S., 1925, Gas Station Owner				
193	Holden, W. Leonard, 1918, Salesman				
195	Frates, Robert P., 1930, Engineer				
195	Frates, Diane, 1943, Draftsman				
196	Forbush, Mary E., 1894, At Home				
197	Butt, Joseph A., 1921, Machinist				
197	Butt, Marjorie M., 1921, Housewife				
197	Butt, Joan M., 1949, Nurse				
197	Butt, Ruth, 1952, Student				
197	Johnson, Hildred M., 1888, Retired				
198	Grometstein, Alan A., 1926, Mathematician				
198	Grometstein, Margaret R., 1927, Housewife				
198	Grometstein, Alan S., 1953, Student				
198	Grometstein, Randall, 1952, Student				
200	Hebert, Lee A., 1944, Student				
200	Hebert, Sandra L., 1947, Mask Maker				
200	Castiglione, Frank V., 1925, Laborer				
200	Castiglione, Eleanor M., 1927, Housewife				
200	Castiglione, Gary P., 1954, Student				
200	Castiglione, Karen F., 1951, Secretary				
201	O'Toole, Owen R., 1913, Welder				
201	O'Toole, Mary E., 1908, Housewife				
202	Angelosanto, John Louis, 1921, Mechanic				
202	Angelosanto, Ruth M., 1922, Housewife				
202	Angelosanto, Joan M., 1952, Student				
202	Angelosanto, John P., 1953, Student				
204	Walton, Bryce B., 1908, Teacher				
204	Walton, Elizabeth J., 1913, Hairdresser				
205	DeSimone, Angelo, 1914, Truck Driver				
205	DeSimone, Olympia, 1919, Cafeteria Helper				
205	DeSimone, Leonard, 1953, Student				
207	Carroll, Kenneth R., 1934, Self-employed				
207	Carroll, Dolores S., 1935, Housewife				
215	Hayes, Thomas C. Jr., 1925, Engineer				
215	Hayes, Geraldine A., 1925, Housewife				
215	Hayes, Thomas III, 1953, Student				
1153	Rodrigues, Alfred Q., 1936, Elec. Tech.				
1153	Rodrigues, Barbara, 1941, Housewife				
1155	Carolan, Martin J., 1898, Semi-retired				
1157	Lawless, Albert J. Sr., 1921, Tel. Co.				

No.	Name	Age	Occupation	Residence Last Year	Nat'lty

FRANKLIN STREET (CONTINUED)

1157	Lawless, Albert J., 1921, Tel. Co.				
1157	Lawless, Phyllis A., 1925, Housewife				
1157	Lawless, Albert J., 1951, Tel. Installer				
1157	Lawless, Kevin W., 1949, Student				
1159	MacNeill, William L., 1936, Teacher				
1159	MacNeill, Gloria A., 1942, Housewife				
1159	Welling, Craig C., 1944, Mechanical Eng.				
1159	Welling, Julianne M., 1945, Housewife				
1160	Burke, Elizabeth J., 1932, Teacher				
1160	Lestition, Kathleen M., 1946, Teacher				
1161	Franks, Barry M., 1945, Mechanic				
1161	Franks, Janice C., 1948, Housewife				
1161	Haskins, Walter S., 1952, Salesman				
1161	Russell, Phillip, 1925, Operations Agent				
1161	Russell, Claire L., 1929, Housewife				
1162	Fawcett, Walter F., 1921, Teamster				
1162	Fawcett, Catherine V., 1929, Housewife				
1162	Fawcett, Karen L., 1951, Secretary				
1163	Macrina, Anthony J., 1941, Teacher				
1163	Macrina, Marie G., 1943, Housewife				
1164	Nemerowski, John S., 1945, Commercial Artist				
1164	Nemerowski, Eileen F., 1948, Secretary				
1165	Garrity, Lenox P., 1913, Salesman				
1165	Garrity, Eleanor M., 1915, Housewife				
1165	Garrity, Susan B., 1947, Sales Rep.				
1166	Marshall, Henry F., 1915, Attorney				
1166	Marshall, Marjorie E., 1916, Housewife				
1167	Szymanski, Joan T., 1934, Housewife				
1169	Blinn, Nelson C., 1913, Salesman				
1169	Blinn, Arlene T., 1917, Housewife				
1169	Blinn, Nelson C. Jr., 1948, Foreman				
1169	Blinn, Robert, 1952, Truckdriver				
1170	Day, Stephen C., 1937, Parts Manager				
1170	Day, Judith L., 1937, Housewife				
1170	Gardner, Russell E., 1922, Mettallurgist				
1170	Gardner, Frances G., 1920, Housewife				
1170	Gardner, Charles F., 1950, Student				
1171	MacDonald, Hector D., 1897, Papercutter				
1171	MacDonald, Christine May, 1904, Housewife				
1171A	Mayo, Susan, 1892, Housewife				
1174	Brissette, Gerald E., 1916, Retired				
1174	Brissette, Mary E., 1920, Housewife				
1174	Brissette, Robert, 1947, Tel. Co.				
1174	Brissette, Paul, 1953, Student				
1176	Arena, Dolores H., 1928, Treasurer				

GARDEN ROAD

1	Coles, John T. Jr., 1924, Builder				
1	Coles, Virginia G., 1922, Housewife				
1	Coles, John T. III, 1955, Student				
3	O'Neill, Laurence J. Jr., 1918, Oil Man				
3	O'Neill, Margaret D., 1920, Housewife				
3	O'Neill, Robert D., 1952, Student				
5	Schneider, Edward W., 1908, Retired				
5	Schneider, Mabel W., 1908, Housewife				
15	Day, Edward F., 1920, Machinist				
15	Day, Josephine P., 1919, Housewife				
15	Day, Edward J., 1953, Student				
15	Day, John, 1954, Student				
17	Hynes, Andrew F., 1925, Tel. Installer				
17	Hynes, Thelma, 1926, Housewife				
17	Hynes, Diane C., 1954, At Home				
17	Hynes, Janet, 1955, Student				
17	Hynes, Linda, 1955, Student				

GARFIELD AVENUE

2	Burke, Patrick A., 1900, Retired			Wakefield	
2	Burke, Mary L., 1915, Housewife			Wakefield	
3	Minghella, Patrick J., 1926, Heavy Equip. Oper.				
3	Minghella, Virginia M., 1930, L.P.N.				
3	Minghella, Dianne, 1954, Bookkeeper				
4	D'Entremont, Richard E., 1937, U.S.C.G.				
4	D'Entremont, Lillian A., 1940, Housewife				
5	Weeks, Albion D., 1925, Technician				
5	Weeks, Winifred N., 1915, Housewife				
5	Torri, Robert B., 1932, Supervisor				
6	Torri, Lois, 1934, Housewife				

GERALD ROAD

1	Luongo, Joseph N., 1924, Foreman				
1	Luongo, Elaine M., 1928, Housewife				
1	Luongo, Paula J., 1954, Student				
1	Crosby, Charles E., 1899, Retired				
1	Crosby, Helen K., 1899, Housewife				
2	Musial, Joan E., 1936, Housewife				
3	Zamagni, William E., 1935, Engineer			Chelsea	
3	Zamagni, Arlene J., 1938, Housewife			Chelsea	

GERALD ROAD (CONTINUED)

4	Mayo, Edward R., 1918, General Manager				
4	Mayo, Dorothea P., 1916, Housewife				
4	Mayo, Paul W., 1950, Student				
4	Mayo, Thomas E., 1952, Student				
5	Vaccaro, Joseph A., 1931, Public Relations				
5	Vaccaro, Edith I., 1929, Teacher				
6	Gordon, Robert I., 1904, Gasoline Distributor				
6	Gordon, Leona G., 1923, Housewife				
6	Gordon, Patti Ellen, 1950, Student				
7	Hiltz, Donald L. Sr., 1923, General Elec.				
7	Hiltz, Jacqueline D., 1926, Housewife				
8	Dasho, Michael, 1919, Photographer				
8	Dasho, Margaret, 1924, Housewife				
8	Dasho, Michael G., 1947, Clerk				
8	Dasho, Robert S., 1950, U.S. Army				
8	Dasho, Nancy M., 1952, Student				
8	Jurigin, Rose, 1900, At Home				
9	Borenstein, Edward D., 1925, Transportation				
9	Borenstein, Virginia M., 1924, Housewife				
9	Borenstein, Evelyn, 1951, Student				
20	Brandano, Daniel J., 1922, Supt. of P.W.				
20	Brandano, Florence M., 1921, Housewife				
20	Brandano, Lucille, 1952, Student				
20	Brandano, Camille A., 1954, Student				

GREEN STREET

12	Clark, Ashton R., 1916, Office Manager				
12	Clark, Jean A., 1917, Housewife				
12	Clark, Barbara J., 1950, Secretary				
12	Clark, Alan A., 1952, Student				
12	Clark, Edith C., 1879, Housewife				
15	Sweetser, Roger, 1919, Supt.				
15	Sweetser, Marion D., 1919, Housewife				
15	Sweetser, Kenneth L., 1944, Air Force				
15	Sweetser, Pamela J., 1955, Student				
22	Flynn, John F., 1908, U.S. Gov't				
22	Flynn, Esther P., 1910, Housewife				
22	Flynn, John F., 1949, Student				
22	Flynn, Mary P., 1946, Stenographer				
30	McDonald, Andrew J., 1929, Office Manager				
30	McDonald, Alice R., 1929, R.N.				
34	Murphy, John J., 1942, Computer Operator				
34	Murphy, Shirley E., 1943, Housewife				
37	Montague, Kathleen G., 1905, Retired				
45	Kinsley, H. Stanley, 1896, Accountant				
45	Kinsley, Helen B., 1896, Housewife				
53	Reed, Warren L., 1919, Chem. Engineer				
53	Reed, Beverly L., 1921, Housewife				
53	Reed, W. Arthur, 1946, Painter				
53	Reed, M. Elaine, 1948, Clerk Typist				
62	Hodgekins, Leonard L., 1922, Mechanic				
62	Hodgekins, Mary C., 1927, Secretary				
62	Hodgekins, Robert J., 1955, Student				
62	Wingerter, Sadie, 1895, At Home				
65	Nelson, Harold W., 1917, Supervisor				
65	Nelson, Pearle M., 1916, Housewife				
65	Nelson, Andrew G., 1950, Student				
65	Nelson, Karen W., 1945, Secretary				
71	Marchant, Donald F., 1925, Supervisor				
71	Marchant, Mary K., 1926, Housewife				
71	Marchant, Donald A., 1952, Gardner				
74	Roberts, Harold S., 1922, Inventory Control				
74	Roberts, V. Jaclyn, 1926, Tax Examiner				
80	Hurley, Lawrence F., 1919, Clerk				
80	Hurley, Mary B., 1920, Housewife				
80	Hurley, Mary Jane, 1954, At Home				
80	Hurley, Paul, 1951, Navy				
81	Adams, William E., 1945, Self-employed				
81	Adams, Barbara A., 1946, L.P.N.				
81	Hutchinson, Walter J., 1942, Wire Wrap Tech.				
81	Hutchinson, Celia Lee, 1944, Housewife				
82	Cataldo, Ernestine M., 1928, Housewife				
84	Mattsen, Mildred E., 1908, Bookkeeper				
95	Parsons, George W. Jr., 1924, Salesman				
95	Parsons, Doris E., 1927, Housewife				
97	Crooker, Robert B., 1926, Gas Station				
97	Crooker, Elaine M., 1927, Housewife				
97	Crooker, Glen, 1953, Student				
97	Crooker, Robert, 1951, Student				
100	Meuse, Samuel E., 1899, Retired				
100	Meuse, Amelia, 1902, Housewife				
102	Doucette, Georgina, 1899, At Home				
105	Doyle, Leo M., 1935, Printer				
105	Doyle, Carole A., 1937, Housewife				
113	Maguire, Philip P., 1914, Joiner				
113	Maguire, Mary E., 1920, Housewife				
113	Maguire, Philip, 1954, Student				
118	Rees, James C., 1922, Salesman				
118	Rees, M. Virginia, 1923, Housewife				

No.	Name	Age	Occupation	Residence Last Year	Nat'lty
	GREEN STREET (CONTINUED)				
118	Rees, Mary, 1954, Student				
120	Amoroso, Jane M., 1913, Electronics				
120	Schlaugh, Alice F., 1900, At Home				
135	Campbell, William F., 1936, Transportation			Malden	
135	Campbell, Rosemary T., 1944, Secretary			Malden	
135	Jette, Leo G., 1943, Store Manager				
135	Jette, Alice M., 1948, Nurse's Aide				
146	Tague, John B., 1912, Pipefitter				
146	Tague, Dorothy H., 1915, Housewife				
146	Tague, Martha J., 1949, Secretary				
150	Leith, Henry B., 1897, Office Manager				
150	Leith, Dorothy M., 1913, Housewife				
150	Leith, Richard, 1935, Shop Worker				
151	Daggett, Philip I., 1918, Sheetmetal Worker				
151	Daggett, Shirley R., 1921, Housewife				
151	Daggett, Beverly, 1953, Housekeeper				
158	Keane, Thomas J. Jr., 1942, Sheetmetal Worker				
158	Keane, Patricia A., 1943, Housewife				
164	Terravecchia, David C., 1932, Pipefitter				
164	Terravecchia, Janice M., 1937, Housewife				
165	Beeson, Roland D., 1912, Repairman				
165	Beeson, Rose M., 1913, Housewife				
165	Beeson, John A., 1949, Mechanic				
165	Gillespie, Francis J., 1935, Electronic Tech.				
165	Gillespie, Beatrice C., 1940, Housewife				
165	Hudson, Robert H., 1912, Machinist				
165	Hudson, Mary S., 1918, Housewife				
168	Colwell, William F., 1925, Production Mgr.				
168	Colwell, Norma E., 1927, Housewife				
172	Sutherland, Walter H., 1919, Physician			Medford	
172	Sutherland, Sylvia W., 1920, R.N.			Medford	
172	Sutherland, Jerry L., 1952, Student			Medford	
172	Sutherland, Michael S., 1954, Student			Medford	
181	Restani, Ronald A., 1934, Mechanic				
181	Restani, Eleanor I., 1938, Housewife				
218	Champlin, George B., 1943, Engineer				
218	Champlin, Sally L., 1942, Teacher				
219	LoVuolo, Anthony J. Jr., 1942, Printer				
219	LoVuolo, Barbara A., 1942, Housewife				
219	Belafante, Ernest, 1929, Clerk				
221	Watkins, William T., 1927, Manager			Reading	
221	Watkins, Virginia M., 1926, Clerk			Reading	
222	Bradley, Douglas M., 1930, Carpenter				
222	Bradley, Carmella I., 1930, Housewife				
226	Citroni, Anthony S., 1932, Carpenter				
226	Citroni, Rosemarie, 1933, Housewife				
226	Garofano, Linda Lee, 1951, Bookkeeper				
232	Marzino, Albert M., 1926, Plasterer				
232	Marzino, Josephine E., 1926, Housewife				
232	Marzino, Mario A., 1948, Student				
232	Marzino, Frederick J., 1952, Student				
232	Marzino, Donna, 1954, Student				
232	Marzino, Eileen F., 1951, Clerk				
232	Pollinger, John J., 1946, Supervisor			Worcester	
232	Pollinger, Mary Ann, 1949, Receptionist				
233	Melanson, Philip E., 1916, Tel. Co.				
233	Melanson, Ruth M., 1917, R.N.				
235	Gould, Earle T., 1915, Painter				
235	Gould, Cornelia W., 1916, Housewife				
235	Gould, Thomas E., 1952, Navy				
235	Gould, Irene F., 1955, Student				
237	Gallagher, William J., 1927, Maintenance				
237	Gallagher, Dorothy V., 1929, Housewife				
239	Parks, Hugh M., 1918, Maintenance				
239	Parks, Rosamond K., 1925, Housewife				
239	Parks, Alan B., 1950, Student				
239	Parks, Hugh M. Jr., 1945, Student				
239	Parks, Jeffrey D., 1952, Student				
243	Canney, Norman E., 1929, Ramp Agent				
243	Canney, Helene A., 1932, Reservation Agent				
244	Freaney, John P., 1917, Sub Station Operator				
244	Freaney, Patricia M., 1924, Accountant				
250	Hennessy, Lawrence J., 1920, Supervisor				
250	Hennessy, Rosemary C., 1922, Housewife				
256	Nasella, Henry J., 1925, Presser				
256	Nasella, Jeanne, 1925, Assembly Worker				
256	Nasella, Diane, 1950, Clerk				
269	Willey, Kenneth, 1924, Retired				
269	Willey, Barbara L., 1933, Housewife				
278	Phelps, William P., 1914, Sheetmetal Worker				
278	Phelps, Edna B., 1907, Housewife				
280	Wells, Ernest E., 1900, Retired				
280	Wells, Margaret M., 1899, Housewife				
280	Wells, Robert Earl, 1933, At Home				
280	Wells, Evelyn M., 1932, Secretary				
296	Bannon, Kathleen N., 1926, Tech. Writer				
303	Evans, George E., 1895, Retired			East Boston	
303	Evans, Laura C., 1895, At Home			East Boston	
304	Patterson, Francis R., 1936, Hoisting Eng.				
304	Patterson, Judith E., 1942, Teacher				
306	March, Robert E., 1921, Hypnotist				
	GREEN STREET (CONTINUED)				
306	March, Josephine H.m 1924, Secretary				
307	Anderson, Marshall E., 1919, Sunoco Gas Co.				
307	Anderson, Anna E., 1917, Housewife				
307	Anderson, Curtis A., 1951, Student				
309	Uva, Pasquale, 1913, Retinner				
309	Uva, Rose, 1915, Electronics				
311	Freeman, Zussman, 1916, Consultant				
311	Freeman, Lola M., 1919, Housewife				
311	Freeman, Edwin J., 1954, Student				
312	Skulski, John W., 1914, Surface Grinder				
312	Skulski, Lois, 1916, Tester				
312	Skulski, Ann Marie, 1952, Clerk				
312	Skulski, William J., 1951, Tel. Co.				
319	Kresak, Dusan, 1932, Chemical Eng.				
319	Kresak, Magda, 1933, Chemist				
320	Connell, Joseph J., 1899, Maintenance Man				
320	Connell, Eva M., 1904, Housewife				
323	Geragosian, George E., 1923, Salesman				
323	Geragosian, Sonia, 1926, Housewife				
323	Geragosian, David D., 1952, Student				
323	Geragosian, Nancy, 1954, Student				
323	Geragosian, Kathleen J., 1953, Student				
327	Liggiero, Edward, 1912, Machine Operator				
327	Liggiero, Josephine, 1912, Stitcher				
328	Bond, Cedrick W., 1929, Tool & Dye Maker				
328	Bond, Eileen A., 1927, Clerk				
328	Bond, Roger M., 1949, Student				
332	Stephenson, Arthur H., 1923, Sales Corres.				
332	Stephenson, Rose, 1923, Clerk				
332	Stephenson, Arthur H. III, 1955, Student				
333	Grose, Ansel B. Jr., 1934, Electrician				
333	Grose, Marilyn, 1937, Housewife				
	HALL ROAD				
1	Camillieri, John, 1944, Electronics Eng.			Boston	
1	Camillieri, Rosemary, 1944, Social Worker			Boston	
1	Camillieri, Mildred F., 1913, Retired			Boston	
3	Halpin, Bernard M. Jr., 1940, Research Chemist			Wob	
3	Halpin, Brenda M., 1944, Housewife			Woburn	
5	Rickard, Robert A., 1947, Banker				
5	Rickard, Victoria A., 1949, Clerk				
7	Sullivan, David, 1939, Electrician				
7	Sullivan, Carol A., 1943, Housewife				
8	Rose, Richard, 1935, Elec. Designer			Woburn	
8	Rose, Jeannette, 1937, Housewife			Woburn	
9	Hartwell, Paul S., 1944, Stockbroker			Revere	
9	Hartwell, Dorothy E., 1945, Housewife			Revere	
	Hall, Mary E., 1913, Housewife				
	Hall, Robert A., 1911, Retired				
	ISABELLA STREET				
8	Robinson, John H., 1906, Retired				
8	Robinson, Catherine A., 1914, Housewife				
9	O'Keefe, Alice H., 1896, Housewife				
10	Madden, Lawrence E., 1937, Meat Cutter				
10	Madden, Geraldine F., 1941, Secretary				
10	Donahue, Robert J., 1940, Bus Driver				
10	Donahue, Virginia A., 1942, Housewife				
14	Eells, Carl E., 1905, Retired				
14	Eells, Gertrude P., 1908, Housewife				
15	Flynn, Joseph W. Jr., 1927, Hvy Equip. Oper.				
15	Flynn, Estella Grace F., 1929, Housewife				
15	Flynn, Deborah A., 1952, Med. Secretary				
15	Flynn, Karen M., 1955, Student				
18	Hoey, Alan, 1935, Salesman				
18	Hoey, Rita, 1941, Housewife				
19	Tighe, William F., 1924, Teacher				
19	Tighe, Mary T., 1926, Housewife				
19	Tighe, Sharon A., 1950, Teacher				
19	Tighe, Maureen, 1952, Secretary				
19	Tighe, Michael, 1953, Assembler				
20	Chen, Min, 1940, Professor			Medford	China
20	Chen, Susanne S.S., 1941, Programmer			Medford	China
20	Chen, Mary M.C., 1930, Housewife			China	China
21	McAteer, Beverly, 1939, Housewife				
23	Roche, Philip E. Jr., 1941, Manager				
23	Roche, Mary Lou, 1944, Housewife				
24	Jones, Graham G., 1932, Teacher				
24	Jones, Hope R., 1937, Housewife				
25	Mahoney, John F., 1920, Contractor				
25	Mahoney, Josephine M., 1924, Housewife				
27	Kellogg, James H., 1920, Tel. Co.				
27	Kellogg, Laura L., 1921, Housewife				
27	Kellogg, Richard J., 1949, U.S. Navy				
27	Kellogg, Mary B., 1886, At Home				
28	Wilson, John E., 1921, Forklift Operator				
28	Wilson, Margaret L., 1922, Housewife				
28	Wilson, Paul A., 1955, Student				
30	Price, Adelbert B., 1892, Elec. Eng.				

No.	Name	Age	Occupation	Residence Last Year	Nat'lty

ISABELLA STREET (CONTINUED)

35 McLaughlin, Joseph W., 1924, Painter
35 McLaughlin, Barbara R., 1926, Housewife
35 McLaughlin, Joanne, 1952, Student
35 McLaughlin, James, 1954, Student
35 Major, Lynda J., 1949, Inhalation Specialist
37 Davies, Robert C., 1933, Self-employed
37 Davies, Judith E., 1936, Housewife
40 Goldberg, Sheldon D., 1929, Engineer
40 Goldberg, Ethel, 1933, Housewife
40 Kennan, Shiffra, 1899, Housewife
43 Miller, Robert A., 1943, Lab. Tech.
43 Miller, Lorraine B., 1942, Housewife
44 Zackular, Lorraine June, 1928, Clerk
44 Zackular, Paul J., 1952, Student
46 Marcotte, Ronald A., 1942, Iron Worker
46 Marcotte, Janet R., 1945, Housewife
47 McGowan, Helen, 1906, Housewife

LAKE AVENUE

31 Sarno, Joseph M., 1947, Accountant Malden
31 Sarno, Janice M., 1947, Housewife Malden

LONGBOW ROAD

1 Crowley, Janice C., 1939, Teacher
2 Accardi, Peter, 1896, Retired
2 Accardi, Agnes, 1963, Housewife
3 Elliott, Richard F., 1925, Salesman
3 Elliott, Muriel F., 1930, Housewife
3 Elliott, Kenneth, 1954, Student
4 Muse, Edward J., 1940, Microbiologist
4 Muse, Judith C., 1942, Housewife
4 Volpe, Marion, 1913, Bookkeeper
5 Spezzafero, Joseph G., 1936, Pharmacist
5 Spezzafero, Anna M., 1937, Housewife
6 Schellhorn, Edward H., 1905, Service Sta. Owner
6 Schellhorn, Pauline W., 1903, Hospital Att.
6 Schellhorn, Marguerite P., 1908, Housewife
6 Plummer, Affie L., 1886, At Home
7 Piaseczynski, Stella, 1915, Salesman
7 Piaseczynski, Stella, 1914, Stitcher
8 Sandgren, Alvan C., 1929, Supt.
8 Sandgran, Nancy E., 1932, Housewife
8 Anderson, Thyra E., 1904, At Home
9 Poti, Eugene E., 1917, Fire Control Mechanic
9 Poti, Josephine A., 1918, Housewife
9 Poti, Diane, 1953, General Office Work
10 Cail, Arthur W., 1939, Hartford Ct.
10 Cail, Elizabeth M., 1940, Housewife
10 McGonagle, James, Self-employed
11 Federico, Nancy, 1895, At Home
11 Marulli, Raffaele, 1900, Retired
11 Marulli, Maria D., 1904, At Home
11 Marulli, Mario, 1933, Machinest
11 Marulli, Flora, 1935, Housewife
12 Gandolfo, Dominic V., 1930, Produce Dealer Quincy
12 Gandolfo, Anna, 1930, Housewife Quincy
12 Gandolfo, Vincent D., 1954, Student Quincy
15 Padovani, Mario G., 1922, Laborer
15 Padovani, Maria D., 1927, Housewife
15 Padovani, Alceo, 1950, Student
15 Padovani, Anthony, 1947, Laborer
15 Padovani, Nicholas, 1948, Teacher
17 Mastrocola, Robert, 1933, Beautician
17 Mastrocola, Mary, 1937, Computer Tech.

LOTUS AVENUE

29 DiNinno, Edward, 1894, Retired
29 DiNinno, Rose, 1905, Retired
29 Zuccala, John, 1889, Retired
30 Messina, Domenic R., 1921, Carpenter
30 Messina, Marion H., 1917, Greenhouse Worker
30 Messina, Nicholas, 1910, Foreman
30 Messina, Frances E., 1907, Housewife
31 Lanzetta, Joseph, 1899, Carpenter
31 Lanzetta, Augusta, 1902, Housewife
31 Lanzetta, Nina, 1921, Secretary
38 Pirni, Dora, 1880, Housewife
38 Pirni, Samuel G., 1903, Retired
38 Petrillo, Fred, 1919, Machine Operator
38 Petrillo, Camilla M., 1920, Housewife
39 Crupi, Anthony J., 1927, Shoecutter
39 Crupi, Angelina, 1907, Housewife
43 Maglione, Michael, 1934, Tool-maker
43 Maglione, Beatrice G., 1934, Clerk

MARION STREET

1 Johanson, Aagot A., 1905, Housewife

MELBA LANE

3 Serrentino, Constantino, 1897, Bricklayer
3 Serrentino, Mary, 1908, Housewife
3 Giuliano, Antonina, 1879, At Home
5 Andrews, Melva H., 1904, Secretary
5 MacDonald, Jennie A., 1902, R.N.
7 Marquand, Joseph R., 1913, Baker
7 Marquand, Irene, 1914, Bookkeeper
9 Linnane, James J., 1918, Inspector
9 Linnane, Christine R., 1916, Secretary
10 Kooshoian, Haig, 1916, Distributor
10 Kooshoian, Helen, 1922, Housewife
11 Abbott, William E., 1933, Firefighter
11 Abbott, Janice E., 1938, Housewife
12 Catanzaro, Alfred E., 1942, Postman
12 Catanzaro, Lillian M., 1944, Housewife
15 Logan, Thomas J., 1928, Painter and Decorator
15 Logan, Lorraine L., 1928, Housewife
15 Logan, Michael E., 1953, Painter
15 Logan, Sheila L., 1952, Student
15 Logan, Kathy M., 1954, Student
17 Piaseczynski, Richard T., 1943, Asst. Manager
17 Piaseczynski, Ellen L., 1943, Clerk-typist
19 MacDonald, Roy D., 1920, Shipping Clerk
19 MacDonald, Alice L., 1923, Housewife

MOUNT VERNON STREET

3 Donnelly, Walter E., 1927, Contract Admin.
3 Donnelly, Roberta T., 1929, Housewife
3 Donnelly, Kathleen M., 1954, Student
3 Donnelly, Walter E. Jr., 1955, Student
6 Morton, David F., 1919, Public Accountant
6 Morton, Charlotte E., 1922, Housewife
6 Morton, Cheryl, 1954, Student
6 Morton, Pamela, 1952, Student
6 Morton, Barbara, 1955, Student
7 Maguire, John J., 1919, Painter & Paperhanger
7 Maguire, Katherine C., 1923, Housewife
7 Maguire, Michael J., 1949, Student
8 Grose, Ansel E., 1908, Electrician
8 Grose, Etta E., 1903, Housewife
9 Barley, John, 1916, Instructor
9 Barley, Gloria S., 1923, Housewife
9 Rudd, Jacqueline, 1952, Student
12 Fraser, Joseph H., 1904, Retired
12 Fraser, Elizabeth S., 1899, Housewife

MYRTLE STREET

2 Gartland, Vincent W., 1911, Machine Operator
2 Gartland, Dorothy M., 1918, Viatron
2 Gartland, Peter Paul, 1952, Truckdriver
2A Seavey, Emma F., 1895, Housewife
3 Brady, Frederick A., 1924, Assembler
3 Brady, Ruth L., 1926, Housewife
3 Brady, Frederick A. Jr., 1952, Student
4 Peakes, Hartley M., 1934, Teacher
4 Peakes, Joan H., 1937, Housewife
5 Harmon, Quentin M., 1921, Bookkeeper
5 Harmon, Rose M., 1921, Housewife
5 Harmon, Theresa J., 1953, Student
5 Palermo, Salvatore J., 1898, Furniture Sales
5 Palermo, Daniel, 1955, Student
6 Doyle, Ronald J., 1935, Supervisor
6 Doyle, Mary I., 1938, Housewife
7 Taylor, Miner P., 1914, Pumper
7 Taylor, Mabel F., 1918, Housewife
7 Taylor, Greg G., 1953, Student
11 Montesano, Joseph N., 1944, Draftsman
11 Montesano, Eleanor E., 1946, Secretary
12 O'Connell, Timothy M., 1939, Service Manager
12 O'Connell, Jean, 1939, Housewife
14 Farquharson, John W., 1906, Bookman
14 Farquharson, Muriel C., 1911, Housewife
15 Cameron, Richard J., 1910, Printer
15 Cameron, Esther M., 1912, Medical Librarian
17 O'Connell, John P., 1922, Foreman
17 O'Connell, Verna R., 1932, Housewife
18 Ashworth, Robert K., 1941, Technician
18 Ashworth, Elsie, 1944, Housewife
19 Casey, James R., 1911, Lettercarrier
19 Casey, Vesta C., 1914, Housewife
20 Coombs, Norman K., 1929, Clerk
20 Coombs, Helen V., 1916, Clerk
21 Ahern, Mary E., 1900, Housewife
23 Calder, Walter R., 1940, Truckdriver
23 Calder, Carol L., 1942, Housewife
23 Campbell, Richard L., 1946, Truckdriver
23 Campbell, Irene K., 1920, Secretary
23 Campbell, Jeanne E., 1953, Secretary

No.	Name	Age	Occupation	Residence Last Year	Nat'lty

NINA STREET

1 Kaine, Mary June, 1910, Housewife
3 Keough, Daniel F., 1925, Longshoreman
3 Keough, Florence F., 1925, Exec. Secretary
3 Westbrooke, Millicent, 1947, File Clerk
3 Westbrooke, Susan, 1951, Student
5 Parks, David T., 1933, Cambridge Elec.
5 Parks, Bessie L., 1899, Housewife

NORVAL AVENUE

1 Kearney, Robert E., 1923, Reg. Pharmacist
1 Kearney, Mary F., 1927, Housewife
5 Perry, Frederick J., 1940, Welder
5 Perry, Karen N., 1941, Housewife
7 Surette, Paul B., 1931, Piano Tuner
7 Surette, Florence R., 1935, Housewife
11 Hanson, Walter W., 1893, Retired
11 Hanson, Ethel M., 1894, Housewife
12 Orlandi, William A., 1942, Office Manager
12 Orlandi, Mary P., 1944, Personnel Director
12A Orlandi, Averaldo M., 1908, Disabled
12A Orlandi, Rose S., 1915, Unemployed
15 McLester, Georgia B., 1887, At Home
15 Pettinati, Carmine U., 1910, Civil Engineer
15 Pettinati, Ruth V., 1915, Housewife
15 Pettinati, Arlene, 1954, Student
18 Crosby, Ruth W., 1906, Clerk
20 Cahill, Josephine F., 1907, Retired
21 Saulnier, George J., 1912, Supervisor
21 Saulnier, Sadie B., 1908, Secretary
30 Kimball, Philip V. Sr., 1912, Engineer
30 Kimball, Teresa G., 1907, Housewife
30 Kimball, Philip V. Jr., 1949, Carpenter
30 Kimball, Corrine, 1952, Tel. Operator
30 Glynn, William G., 1934, U.S. Navy
30 Glynn, Diana J., 1937, Housewife
34 O'Connor, Robert W., 1919, Power Station Operator
34 O'Connor, Grace M., 1919, Housewife
34 O'Connor, John F., 1952, Student
37 Crowley, Richard P., 1919, Store Owner
37 Crowley, Maxine E., 1919, Housewife
37 Crowley, Richard J., 1950, Student
37 Crowley, Suzanne, 1955, Student
38 Wilson, James Jr., 1929, Accountant
38 Wilson, Marjorie J., 1926, Housewife
38 Wilson, James T., 1954, Student
41 Kenyon, Rowland A., 1898, Retired
41 Kenyon, Doris E., 1907, Housewife
44 Desmond, Thomas C., 1931, Market Research
44 Desmond, Ann M., 1932, Housewife
54 Sackett, Richard E. Sr., 1939, Welder
54 Sackett, Carolyn Ann, 1945, Housewife
57 Gregg, Robert H., 1931, Computer Programmer
57 Gregg, Claire D., 1931, Accounting Dept.
59 Delvental, Lewis C., 1929, Elec. Technician
59 Delvental, Phyllis K., 1930, Housewife
59 Delvental, Karen, 1953, Student
60 Thomas, Nina B., 1900, Retired
60 Turner, Frank P., 1918, Constr. Engineer
60 Turner, Blois C., 1923, Unemployed
60 Turner, Wendy C., 1945, Airline Hostess

PARKER CHASE ROAD

1 Milburn, Catherine A., 1904, At Home
1 Clifford, Rose L., 1895, Housewife
1 Moody, Helen M., 1893, At Home
1 MacNeil, Lulu R., 1886, Housewife
2 Meuse, Edward J., 1892, Retired
2 Meuse, Laura M., 1897, Housewife
2 Johnson, Kathryn A., 1900, Housewife
2 Bears, Murdock Bruce, 1895, Retired
2 Bears, Annabelle, 1903, Housewife
2 Tucker, Harold B., 1891, Retired
3 Kelley, Annie M., 1890, Retired
3 Kelly, John F., 1905, Retired
3 Kelly, Marion B., 1912, Housewife
3 Reynolds, Arthur G., 1898, Retired
3 Cleaves, Louise G., 1892, At Home
4 MacDonald, John R., 1907, Retired
4 MacDonald, Mildred A., 1901, Housewife
4 Rush, Harry G., 1893, Retired
4 Witter, Alice M., 1899, Housewife
4 Saltzman, Ellen N., 1886, Housewife
5 Moore, Joseph R., 1903, Retired
5 Morey, Anna H., 1891, Retired
5 Buxton, Sylvia, 1897, Housewife
5 Mockler, Ida, 1894, Housewife
6 Clemens, Allison B., 1893, Retired
6 Stuart, Grace G., 1885, At Home

PARKER CHASE ROAD (CONTINUED)

6 Morrison, Doris L., 1904, At Home
6 Keefe, J. Ralph, 1897, Retired
6 Keefe, Grace M., 1906, Housewife
6 Brewer, Anna M., 1892, Retired
7 Storey, Paul K., 1899, Retired
7 Storey, Adelaide V., 1897, Retired
7 Greene, Bessie M., 1885, Housewife
7 McGrath, Catherine M., 1894, Housewife
7 Carter, Lucinda P., 1900, Housewife
8 Harris, Earl C., 1893, Retired
8 Harris, Mabelle I., 1892, Housewife
8 Conley, Nellie G., 1892, At Home
8 Turner, George, 1884, Retired
8 Turner, Ruth A., 1900, Housewife
8 Clifford, Elizabeth M., 1893, Housewife
9 Donahue, Rose M., 1897, Housewife
9 Doucette, Maybelle M., 1889, Housewife
9 Loughlin, Florence K., 1898, Retired
9 Brennan, Henry Francis, 1900, Retired
9 Brennan, Harold F., 1922, U.S.A.F.
10 Mahar, Everett L., 1908, Retired
10 Mahar, Mary, 1904, Housewife
10 Barry, Mary M., 1893, At Home
10 McColgan, Mary B., 1893, Housewife
10 Burns, Katherin, 1894, Housewife
12 Meehan, Claudia M., 1911, At Home
12 Meehan, Margaret, 1884, At Home
12 Worthen, Alice R., 1900, Retired
12 Carbonneau, Anna G., 1897, Housewife
12 Fitzgibbon, Louise G., 1901, At Home
13 Putnam, Ethel K., 1884, Housewife
13 Seward, William A., 1895, Retired
13 Seward, Esther E., 1899, Housewife
13 Fama, Jennie, 1898, At Home
13 Murphy, Frances L., 1892, Housewife
14 Cogan, Sarah C., 1902, Housewife
14 Sullivan, Mary A., 1888, At Home
14 Seibold, Arline M., 1905, Retired
14 Coopersmith, Matilda, 1896, At Home
15 Plummer, Mary K., 1899, Retired
15 Chambers, Leona H., 1890, At Home
15 Maguire, Frank J., 1889, Retired
15 Gentile, Joseph, 1892, Retired
15 Gentile, Jessie M., 1902, Retired
16 Smith, Cecilia V., 1899, Retired
16 Saulnier, Hannah C., 1900, At Home
16 Alward, Margaret J., 1901, Housewife
16 Arnold, Frances L., 1894, Housewife
17 Ryan, Cecilia C., 1898, Housewife
17 Ryan, A. Josephine, 1894, Housewife
17 Bourgeau, Margaret R., 1900, Housewife
17 Reynolds, Ann Gail, 1947, Student
17 Carroll, Mary M., 1894, At Home
18 McLaughlin, Helen A., 1900, Diet Aid
18 Cullen, Helen E., 1904, Housewife
18 Joy, Margaret M., 1889, At Home
18 Hurd, Blanche A., 1900, Retired
19 Flynn, Dorothy M., 1905, Housewife
19 Sumner, Augusta L., 1881, Housewife
19 Mirick, Esther P., 1897, At Home
19 Ashby, Sadie B., 1901, At Home
20 Collins, John C., 1884, Retired
20 Collins, Celia G., 1883, Housewife
20 Surette, Mary D., 1898, Housewife
20 Hubbard, Mary C., 1895, At Home
20 Smith, Virginia A., 1892, At Home
21 Abbott, Robert C., 1902, Machinist
21 Abbott, Mary E., 1897, Housewife
21 Heustis, George B., 1895, Retired
21 Heustis, Elizabeth, 1892, Housewife
21 Porter, Mary E., 1901, At Home
21 McEttrick, Rose G., 1888, At Home

PENNY LANE

10 Moore, Charlotte L., 1916, Bookkeeper
17 Anderson, Edward K. III, 1936, Engineer
17 Anderson, JoAnn J., 1940, Housewife
19 Parmica, Mary E., 1908, Tel. Operator
20 Osborne, Earle C., 1900, Retired
20 Osborne, Madeline M., 1909, Housewife
20 Osborne, Clifford E., 1951, Student
22 Dimmick, Howard T., 1939, Teacher
22 Dimmick, Carole, 1942, Teacher
25 Smith, Raymond A., 1912, Laundry
25 Smith, Dorothy E., 1914, Housewife
26 McClearn, Patrick J., 1904, Retired Medford
26 McClearn, Charlotte F., 1911, Housewife Medford
26 McClearn, Thomas P., 1939, Architect Medford
31 Daggett, Winthrop H., 1900, Laundry Owner

No.	Name	Age	Occupation	Residence Last Year	Nat'lty

PENNY LANE (CONTINUED)

31 Daggett, Hazel V., 1907, Laundry Owner
32 Gregorio, James S., 1915, Milkman
32 Gregorio, Lillian A., 1908, Housewife
37 Christensen, Charles G., 1906, Truckdriver
37 Christensen, Elizabeth, 1908, Housewife
38 Kee, Eugene A., 1913, Truckdriver
38 Kee, Doris G., 1915, Housewife
38 Kee, Eugene A., 1952, U.S. Army
42 Boni, Eleanor, 1913, Transitron
43 Rivers, Leo, 1913, Chemical Worker
43 Rivers, Catherine M., 1912, Housewife
48 McGuria, Walter E., 1896, Retired
48 McGurin, Bernice L., 1901, Housewife
49 Ward, Joseph R., 1910, Supervisor
49 Ward, Mary L., 1913, Housewife
55 Dolan, John J., 1923, Staff Supervisor
55 Dolan, Helen P., 1922, Housewife
55 Dolan, Thomas K., 1947, Student
55 Dolan, Janis M., 1951, Student
55 Dolan, James P., 1953, Student
56 Servis, David S., 1917, Sales Correspondant
56 Servis, Dorothy M., 1925, Customer Correspondent
61 Guevin, Antoine E., 1898, Retired
61 Guevin, Lillian A., 1923, Office Work
61 Guevin, Delima E., 1903, Housewife
64 Bohannon, John F., 1944, Salesman
64 Bohannon, Joyce E., 1946, Housewife

PROSPECT STREET

2 Cioffi, Nicholas G., 1943, United Parcel Service
2 Cioffi, Gayle E., 1943, Teacher Medford
4 Surette, Curtis J., 1922, Custodian
4 Surette, May T., 1928, Housewife
4 Surette, Mark C., 1952, Student
4 Surette, Robert D., 1950, Joint Maker
5 Prive, Andrew L. Jr., 1928, Electrician
5 Prive, Lorraine E., 1931, Housewife
5 Prive, Jean M., 1954, Student
5 Prive, Kathleen M., 1952, Student
7 Nickerson, Paul H., 1933, Draftsman Designer
7 Nickerson, Virginia L., 1933, Housewife
8 Laurie, George G., 1926, Bus Driver
8 Laurie, Barbara M., 1930, L.P.N.
8 Laurie, Catherine A., 1954, Student
11 Surrette, John E., 1912, Florist
11 Surrette, Eleanor M., 1910, Housewife
11 Surette, Peter B., 1951, Electrician
15 Surette, Douglas F., 1920, M.D.C.
15 Surrette, Henry A., 1896, Retired
15 Surette, Jacqueline M., 1900, Housewife
15 Surette, Muriel Agnes, 1921, Maynard Moore
17 Taranti, Thomas W., 1947, Police Officer Medford
17 Taranti, Amy E., 1947, Housewife Medford
18 Truesdale, William B., 1920, Truckdriver
18 Truesdale, Ruth M., 1922, Housewife
19 Leavitt, Donald W., 1931, Insurance
19 Leavitt, Vivian M., 1933, Housewife
20 Brazel, Edna F., 1928, Housewife
22 Meuse, Thomas J., 1947, Tel. Co.
22 Meuse, Barbara A., 1947, Housewife
24 MacDonald, Dorothy M., 1924, Housewife
24 MacDonald, Kathleen A., 1955, Student

RAYNER CIRCLE

2 Oteri, Robert J., 1946, Truck Driver
2 Oteri, Brenda P., 1946, Housewife
3 Tamburino, Alfred, 1928, Camera Repair
3 Tamburino, Mary V., 1930, Housewife
4 Agresti, Mary, 1922, Sticker
4 Agresti, Therese, 1926, Sticker
4 Agresti, Virginia, 1891 At Home
5 Kelley, William J., 1943, Fireman
5 Kelley, Annita S., 1944, Housewife
6 Correnti, Frank J., 1943, Analyst
6 Correnti, Marjorie A., 1944, Housewife

SPRING LANE

2 Lawlor, Robert E., 1931, Clerk
2 Lawlor, Yvonne T., 1931, Housewife
4 Rutkowski, Joseph R., 1943, Machine Operator
4 Rutkowski, Margaret E., 1943, Housewife
5 Mucci, Mary C., 1935, Housewife
5A Breeden, Paul B., 1930, Laborer
6 Nelson, Melvin L., 1931, Machinist
6 Nelson, Gloria L., 1933, Housewife
6 Nelson, Dianne L., 1954, Student
7 Meuse, Edward C., 1921, Shoecutter
7 Meuse, Constance M., 1923, Bookkeeper

SPRING LANE (CONTINUED)

8 Doucette, Michael C., 1944, Elec. Tech.
8 Doucette, Susan K., 1944, Housewife
17 Paulsen, Gordon K., 1910, Die Setter
19 Forbes, Bruce B., 1916, Printing Dept.
19 Forbes, Mary B., 1917, Housewife
19 Eaton, Bertha F., 1890, At Home
21 Huygens, Oscar, 1926, Die Maker
21 Huygens, Patricia R., 1928, Housewife
23 Bryson, Philip G., 1897, Truckdriver
32 Sullivan, William N., 1935, Electrician
32 Sullivan, Faye A., 1940, Housewife
37 Boudreau, Robert G., 1934, Taxi Driver
37 Boudreau, Elizabeth M., 1930, Housewife
37 LeBlanc, Alphie J., 1897, Retired
37 LeBlanc, David M., 1948, Shipper
37 LeBlanc, Ernest J., 1931, Receiver
37A LeBlanc, Donald, 1929, Machinist
37A LeBlanc, Eleanor T., 1930, Housewife
37A LeBlanc, Patricia, 1953, Secretary
39 Marquis, Theodore D., 1903, Retired
39 Marquis, Alma F., 1921, Housewife

SPRING STREET

2 Schlingman, Edna M., 1913, Housewife
5 Wilson, Norman R., 1928, Newspaper Man
5 Wilson, Carole A., 1936, Housewife
6 Rotondi, Eugene B. Jr., 1931, Contractor
6 Rotondi, Evelyn A., 2938, Retired
8 Coleman, Edmund W., 1906, Attendant
8 Connell, Dorothy F., 1905, Retired
8 Coleman, James Edward, 1943, Teacher
8 Coleman, Gail, 1943, Housewife
9 Riley, William J. Jr., 1945, Instructor
9 Riley, Carol J., 1945, Housewife
11 Emery, George M. Jr., 1927, Firefighter
11 Emery, Jean D., 1928, Housewife
11 Emery, Dale E., 1955, U.S. Navy
11 Mullins, Terrance G., 1944, Transportation
11 Mullins, Rosemary F., 1950, Clerk
11 Uhrig, Charles E., 1907, Shipper
11 Uhrig, Lillian M., 1912, Bank Teller
13 Gerardi, Michalangelo, 1938, Bricklayer
13 Gerardi, Ann, 1946, Hairdresser
13 Cushman, Fay E., 1938, Radiologic Tech.
15 Sweeney, Thomas H., 1944, Truckdriver
15 Sweeney, Nancy A., 1944, Housewife
15 Aurilio, Loriann, 1950, At Home
17 Bean, Joseph V., 1906, Paint Maker
17 Landry, Josephine E., 1891, Housewife
19 Shaffer, Michael, 1942, Truckdriver
19 Shaffer, Diane C., 1946, Housewife
19 Kelly, Edward L., 1948, Sales Manager
19 Peary, Elaine, 1952, At Home
21 McGrillis, Thomas, 1952, Student
21 Henley, Nellie M., 1896, At Home
21 Guilio, Ann J., 1945, Housewife
23 Zaccaro, Anthony, 1913, Self-employed
23 Zaccaro, Marguerite V., 1921, Housewife
23 Zaccaro, Karen M., 1951, Student
27 Meuse, William F., 1919, G.E. Machinist
27 Meuse, Anita R., 1921, Housewife
27 Meuse, William F. Jr., 1943, Packer
27 Meuse, Lawrence J., 1948, Unemployed
34 Austin, Edith E., 1889, Housewife
35 Baldwin, Laura M., 1893, Homemaker
37 DelRossi, Richard, 1921, Welder
37 DelRossi, Alice Fitzgibbon, 1927, Housewife
37 DelRossi, Daniel H., 1946, Disc Jockey N.H.
37 DelRossi, Susan, 1947, Housewife N.H.
37 DelRossi, Richard, 1950, U.S. Army
37 DelRossi, David, 1954, Student
37 DelRossi, Nancy, 1956, Student
37 McCorry, Robert V., 1947, Mechanic
37 McCorry, Jeanne M., 1947, Housewife
38 Campanaro, Nicholas, 1923, Salesman Medford
38 Campanaro, Lillian A., 1924, Housewife Medford
38 Campanaro, Debra, 1952, At Home Medford
38 Camponaro, Nicholas P., 1950, Air-conditioning Med
38 Ford, Ralph R., 1947, Salesman Medford
38 Ford, Loretta A., 1949, Housewife Medford
39 Finley, Alan, 1939, Construction
41 Bigney, Alexander S., 1899, Retired
41 Bigney, Alexia O., 1903, Baker
41 Bigney, Hugh C., 1936, Vice President
41 Bigney, Carole J., 1939, Housewife
42 Devlin, Eugene J., 1899, Retired
42 Devlin, Pauline F., 1912, Stenographer
44 Talbot, Joseph H., 1919, District Manager
44 Talbot, Beverly B., 1923, Housewife
45 Fitzgerald, Edward, 1925, Insurance Adj.

BILL CURLEY

YOUR LOCAL CHEVROLET DEALER

Invites You To Visit The
Modern, Spacious New Quarters

47th Year In Wakefield

and while you're at it, see the all new

Chevrolets and the finest selection of

Impala's, Chevelle's, Camaro's, Chevy IIs and Corvairs

Vega Station Wagons, Chevy Trucks

OK Used Cars at low, low, prices

LOOK AT OUR LUV TRUCKS

OPEN EVERY EVENING TILL NINE

Bill Curley's

MAIN STREET

CHEVROLET

572-578 MAIN STREET, WAKEFIELD 245-2400

PARTS DEPARTMENT 245-2500

A. E. FINNEGAN & SONS

Home For Funerals

438-0405 438-1224

Air Conditioned — Est. 1912

ARTHUR T. FINNEGAN ALBERT E. FINNEGAN

"Everything In Ice Cream"

CONES
FRAPPES
SUNDAES

SPLITS
BIRTHDAY
CAKES

438-2331

232 Main St., Farm Hill Shopping Center ROSE and FRANK PIGNONE

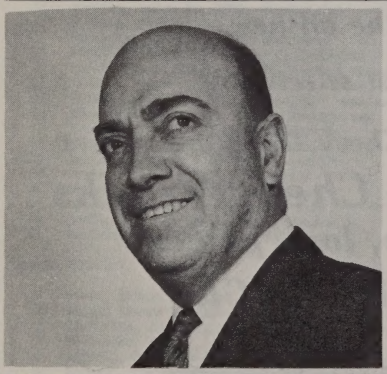

PERLEY E. LORD

22 Everett St.

438-2228

Representing

ULLIAN MOTOR SALES

BUICK-OPEL

980 Broadway, Chelsea

884-2970

For All Your Printing Needs

G. R. Barnstead Printing Co., Inc.

11 Franklin Street Stoneham, Mass. 02180

438-1700

No.	Name	Age	Occupation	Residence Last Year	Nat'lty
	SPRING STREET (CONTINUED)				
45	Fitzgerald, Mary, 1921, Housewife				
45	Fitzgerald, Mary Ann, 1954, Student				
48	Luti, John R., 1934, Machinist				
48	Luti, Rita L., 1935, Housewife				
48	Luti, Debra L., 1955, Student				
48	Luti, Susan M., 1955, Student				
51	Cardone, Michael J.,1922, Supervisor				
51	Cardone, Dorothy E., 1916, Housewife				
51	Parker, June E., 1955, Student				
53	McGuerty, George A., 1932, Signal Man				
53	McGuerty, Phyllis M., 1932, Secretary				
55	Donovan, James E., 1920, Laborer				
55	Donovan, Eileen F., 1926, Housewife				
55	Donovan, James, 1953, Student				
55	Longo, John A., 1950, Laborer				
55	Longo, Joanne, 1950, Tel. Co.				
57	Atchison, Clayton W., 1922, Public Accountant				
57	Atchison, Frances M., 1928, Housewife				
57	Atchison, Joseph C., 1951, Student				
61	Dow, Grace E., 1878, Housewife				
61	Titus, Joseph, 1922, Carpenter				
61	Titus, Shirley P., 1921, Housewife				
61	Titus, Joseph Jr., 1954, Student				
65	Roberto, Donald, 1952, Roofer				
65	Roberto, Debra A., 1955, Housewife				
65	Farrar, Stephen H., 1948, Town Worker			Lynn	
65	Farrar, Diane L., 1950, Housewife			Lynn	
66	Brown, Warren H., 1935, Technician				
66	Brown, Sallyann, 1937, Housewife				
66	Brown, Florence, 1908, Nurse				
67	Howe, Frank H., 1921, Service Manager				
67	Howe, Jacqueline Louise, 1922, Office Work				
68	Estes, Robert T., 1919, Custodian				
68	Estes, G. Pauline, 1924, Cafeteria Helper				
69	Hamilton, Lillian B., 1910, Housewife				
70	Gillespie, Elliot I., 1912, Service Sta. Att.				
70	Gillespie, Lois M., 1920, Housewife				
70A	Cushing, Krystine, 1951, Secretary			Woburn	
71	Isabella, John K., 1933, Field Engineer				
71	Isabella, Margaret E., 1936, Housewife				
72	Green, Esther A., 1906, Housewife				
72	Green, Jacqueline, 1938, Accounting Office				
73	Jamison, W. Glenn, 1945, Physician				
73	Jamison, Linda D., 1946, Housewife				
73	Ledwith, Robert D., 1937, Electronic Tech.				
73	Ledwith, Carole G., 1938, Housewife				
74	Hunter, William S., 1918, Administration				
74	Hunter, Virginia L., 1917, Housewife				
74	Hunter, Bonnie J., 1943, Sales Representative				
74	Hunter, Glenn L., 1953, Student				
74	Hunter, Loren S., 1952, Student				
75	Flahive, Charles W., 1937, Teacher				
75	Flahive, Gloria C., 1938, Nurse				
79	Cogan, Frederick R., 1930, Truck Driver				
79	Cogan, Patricia E., 1933, Housewife				
79	Cogan, Margaret A., 1952, Bank Teller				
81	Worthen, Doris B., 1891, Retired				
82	Fradet, Francis E., 1906, Foreman				
82	Fradet, Virginia M., 1916, Housewife				
82	Lee, Ethel M., 1886, At Home				
83	Lee, Irene Lane, 1909, Bookkeeper				
84	Fix, Herbert P., 1897, Retired				
84A	Swendeman, George A., 1908, Custodian				
84A	Swendeman, Beatrice V., 1912, Housewife				
86	Clow, Judson H. Jr., 1914, Supervisor				
86	Clow, Doris P., 1930, Factory Worker				
86	Clow, Frances L., 1921, Office Manager				
87	Hinchey, Charles F., 1918, Gage Grinder				
87	Hinchey, Mary C., 1919, Housewife				
87½	Huebner, Phyllis J., 1912, Proprietor				
88	Whittaker, Alice M., 1911, Nurse				
88A	Young, John, 1936, Cement Mason				
88A	Young, Jean A., 1939, Housewife				
89	Carroll, Dyer E., 1921, Engineer				
89	Carroll, Betty W., 1921, Housewife				
89	Carroll, Dyer E. Jr., 1944, Engineer				
90	Cook, Burton W., 1915, Gear Cutter				
90	Cook, Virginia M., 1921, Housewife				
90	Cook, Wayne B., 1949, Computer Operator				
91	Sullivan, Edward H., 1894, Retired				
91	Sullivan, Catherine M., 1909, Housewife				
91	Sullivan, Edward R., 1934, Systems Analyst				
93	Hamill, Gertrude F., 1914, Clerk				
94	Burns, Lawrence R., 1915, Custodian				
94	Saunders, Leonard E., 1914, Truck Driver				
94	Saunders, Mary Rita, 1919, Housewife				
94	Saunders, Gayle, 1942, Teacher				
94	Saunders, Kevin, 1954, Student				
95	Gilmartin, Thomas J., 1934, Rate Clerk				
95	Gilmartin, Joan P., 1934, Housewife				

No.	Name	Age	Occupation	Residence Last Year	Nat'lty
	SPRING STREET (CONTINUED)				
95	Gilmartin, Kathleen, 1954, Student				
96	Haggerty, Robert F. Jr., 1937, Transportation				
96	Haggerty, Catherine E., 1935, Housewife				
97	O'Quinn, Katherine V., 1906, Secretary				
98	Meehan, Elinor F., 1923, Housewife				
98	Meehan, Dale E., 1953, Student				
100	Lupo, Joseph F., 1918, Junk Business				
100	Lupo, Madeline M., 1923, Housewife				
100	Lupo, Joseph F. Jr., 1945, Air Lines				
100	Lupo, Stephen J., 1952, Food Helper				
100A	Beaucher, John E., 1950, Machinist				
100A	Beaucher, Kathleen M., 1952, Housewife				
101	O'Connor, John R., 1942, Tel. Co.				
101	O'Connor, Maureen J., 1944, Housewife				
102	Murphy, Edward C., 1916, Gas Sta. Prop.				
105	Marrocco, Emilio M., 1918, Atlantic Gelatin				
105	Marrocco, Olga M., 1921, Housewife				
105	Marrocco, Janet Ann, 1950, Teacher				
105	Marrocco, Paul, 1954, Student				
107	Ranlett, James T., 1933, Painter				
107	Ranlett, Patricia A., 1940, Housewife				
108	Doherty, Patrick J., 1921, Mail Carrier				
108	Doherty, Addie M., 1923, Housewife				
109	Pollack, William E., 1945, Boston Edison				
109	Pollack, Barbara, 1947, Housewife				
110	Murphy, James F., 1931, Firefighter				
110	Murphy, Pauline C., 1936, Housewife				
111	Glover, John D., 1931, Electrician				
111	Glover, Barbara J., 1937, Housewife				
111	Glover, Alice E., 1899, At Home				
112	Hayden, Margaret M., 1898, Retired				
112	Hayden, Marie E., 1926, Secretary				
114	Walsh, Joseph M., 1935, Teacher				
114	Walsh, Barbara A., 1941, Housewife				
115	Maratta, John A., 1939, Printer				
115	Maratta, Anne, 1940, Secretary				
116	Graves, Robert M., 1919, Linoleum Layer				
116	Graves, Barbara C., 1920, Housewife				
116	Graves, James R., 1949, Student				
123	Santiago, Cancio, 1924, Dentist				
123	Santiago, Libroda, 1924, Housewife				
123	Santiago, Edgar, 1951, Student				
123	Santiago, Alma, 1953, Student				
130	Whittemore, Lee B., 1929, Florist				
130	Whittemore, Betty A., 1930, Housewife				
130	Whittemore, Betty Rose, 1955, Student				
131	Regan, James E., 1930, Firefighter				
131	Regan, Marilyn R., 1934, Housewife				
131	Regan, Kathleen M., 1954, Student				
135	Coy, William S. Jr., 1908, Chem. Engineer				
135	Coy, Albertina S., 1911, Clerk				
142	Penkethman, Ronald W., 1943, Electrician				
142	Penkethman, Katherine L., 1947, Housewife				
144	Alexander, Bruce A., 1939, Draftsman				
144	Alexander, Beth L., 1940, Housewife				
146	Champa, John, 1914, Business Owner				
146	Champa, Mary G., 1918, Housewife				
146	Champa, Susan, 1953, Student				
148	Blauvelt, Raymond B., 1934, M.D.C. Police				
148	Blauvelt, Barbara, 1936, Housewife				
149	Minghella, Attilio J., 1920, Atlantic Gelatin				
149	Minghella, Maria, 1926, Housewife				
150	Jacobe, Victor B., 1923, Inspector				
150	Jacobe, Sally A., 1923, Office Worker				
150	Jacobe, Alan S., 1954, Student				
155	Doane, John W., 1925, Painter				
155	Doane, Ann, 1929, Housewife				
155	Doane, Donna A., 1951, Secretary				
157	Catino, Victor D., 1911, Painter				
157	Catino, Janet D., 1915, Housewife				
161	Miller, Bruce E., 1943, Bus Driver				
161	Miller, Frances J., 1946, Housewife				
164	Godett, Irvin J., 1919, Bus Driver				
164	Godett, Charlotte L., 1926, Housewife				
	STEVENS STREET				
3	Baril, Patricia R., 1924, Housewife				
5	O'Brien, George L., 1924, Warehouseman				
5	O'Brien, Raymond C., 1925, Investigator				
5	O'Brien, Rita A., 1935, Housewife				
7	Donald, Earle H., 1898, Retired				
7	Donald, Ethel M., 1904, Clerk				
7	Campbell, James L., 1939, Office Worker				
8	Dwyer, Alyce, 1918, Clerk				
8	Dwyer, Janice E., 1954, Student				
9	Carmilia, Jack W., 1939, Carpenter				No. Reading
9	Carmilia, Bernice A., 1939, Housewife				No. Reading
10	Cain, George A., 1915, Ship's Captain				
10	Cain, Irene B., 1922, Stock Control Clerk				

No.	Name	Age	Occupation	Residence Last Year	Nat'lty

STEVENS STREET (CONTINUED)

10	Barren, Donald J.,	1949,	Army		
10½	Comer, Edward J.,	1918,	Warehouseman		
10½	Comer, Mary Justine,	1920,	Housewife		
10½	Comer, Janice M.,	1946,	R.N.		
10½	Comer, Michael R.,	1954,	Student		
11	Rollston, John James,	1911,	Electric Motor Mech.		
11	Rollston, Lillian,	1917,	Bookkeeper		
12	Mitchell, James F.,	1916,	Special Sales Rep.		
12	Mitchell, Shawna M.,	1949,	Secretary		
13	Glynn, Grace B.,	1911,	Housewife		
18	Ficarra, Joseph A.,	1922,	Planner		
18	Ficarra, Elaine D.,	1938,	At Home		
18A	Locke, Richard M.,	1948,	Lumber Yard.		
18A	Locke, Terry A.,	1954,	Waitress		
20	Olson, Allen T.,	1919,	Millwright	Melrose	
22	Lamonaca, Charles J.,	1942,	Insurance	N.J.	
22	Lamonaca, Carol F.,	1945,	Housewife	N.J.	
24	Todesco, Americo J.,	1910,	Shoe Worker		
24	Todesco, Mary,	1917,	Housewife		
24	Todesco, Robert J.,	1944,	Shoe Worker		
29	Jackson, Harold E.,	1933,	Carpenter		
29	Jackson, Marilyn J.,	1934,	Housewife		
29	Jackson, Robert H.,	1955,	Student		
35	Harrison, William G.,	1927,	Warehouseman		
35	Harrison, Edythe A.,	1926,	Housewife		
35	Harrison, Joseph E.,	1954,	Student		
35	Harrison, Ruth,	1953,	Student		
39	Hubbard, Murrie L. Jr.,	1930,	Truck Driver		
39	Hubbard, Mary J.,	1933,	Housewife		
39	Hubbard, Murrie L. III,	1953,	U.S. Marines		
39	Hubbard, Richard T.,	1954,	Construction Work		
45	Gill, Carol Ann,	1943,	Housewife		
47	Grimaldi, Robert A.,	1939,	Nuclear Chemist		
47	Grimaldi, Caroline M.,	1943,	Housewife		
49	DeVito, Frank R.,	1926,	Post Office		
49	DeVito, Marian C.A.,	1894,	At Home		
49	DeVito, Candida R.,	1949,	Housewife		
56	Meegan, Jeremiah J.,	1916,	Foreman		
56	Meegan, Theresa A.,	1918,	Housewife		
56	Meegan, Kathleen M.,	1946,	Teacher		
56	Meegan, Thomas J.,	1948,	Machinist		
56	Meegan, Theresa A.,	1950,	Student		
56	Meegan, Elizabeth M.,	1952,	Salesgirl		
57	Lauretti, Robert R.,	1919,	Mechanic		
57	Lauretti, Jean,	1924,	Housewife		
57	Lauretti, Maryann J.,	1954,	Student		
59	Alloway. Robert J.,	1919,	Truckdriver		
59	Alloway, Barbara J.,	1926,	Housewife		
59	Alloway, Douglas J.,	1949,	Rubber Worker		
59	McGaw, Kirk L.,	1950,	Asst. Operator		
60	Ells, James C.,	1925,	Truck Driver		
60	Ells, James S.,	1953,	Student		
60	Ells, Madelyn C.,	1928,	Housewife		
60	Ells, Clifford J.,	1955,	Student		
60	Ells, Joanne,	1954,	Student		
61	MacCallum, Catherine E.,	1914,	At Home		
61	Occhinto, Peter F.,	1949,	TV Installer		
91	Occhinto, Jo-Ann L.,	1952,	At Home		

THERESA ROAD

1	Miasserian, Martin D.,	1935,	Accountant		
1	Miasserian, Joanne,	1934,	Housewife		
2	Gilson, Kenneth H.,	1909,	Engineer		
2	Gilson, Eleanor C.,	1915,	At Home		
4	Ippolito, Peter F.,	1940,	Barber		
4	Ippolito, Carmella,	1942,	Housewife		
5	Cammarata, Salvatore T. Jr.,	1928,	Dry Cleaner		
5	Cammarata, Ada T.,	1932,	Housewife		
6	Padur, Joseph P.,	1933,	Physical Chemist		
6	Padur, Gaetane,	1933,	Housewife		
8	LaFayette, Jeanne D.,	1924,	R.N.		
10	Trovato, Leo E. Sr.,	1925,	Cleaning Business		
10	Trovato, Gloria G.,	1926,	Housewife		
10	Trovato, Leo E. Jr.,	1950,	Navy		
12	Mangerian, Richard,	1929,	Sub-Master Jr. High		
12	Mangerian, Eleanor M.,	1932,	Housewife		
14	Kelley, Frederick T.,	1929,	Operation Manager		
14	Kelley, Rose E.,	1925,	Housewife		
14	Donahue, Joseph P.,	1955,	Student	Somerville	

VALLEY ROAD

2	McCarthy, Paul M.,	1931,	Sales Rep.		
2	McCarthy, Lorraine M.,	1932,	Housewife		
3	Solomita, Michael V.,	1936,	M.I.T.		
3	Solomita, Sharon L.,	1941,	Housewife		
4	Simpson, Donald B.,	1941,	C.P.A.	Melrose	
4	Simpson, Marilynn M.,	1942,	Housewife	Melrose	
5	Deignan, Joseph R.,	1941,	Salesman		

VALLEY ROAD (CONTINUED)

5	Deignan, Claire L.,	1941,	Housewife		
8	Sukiel, Richard C.,	1932,	Claims Examiner		
8	Sukiel, Mary J.,	1929,	Housewife		
9	Kurdzionak, Lena M.,	1920,	Office Clerk		
10	Bevilacqua, Joseph P.,	1942,	Teacher		
10	Bevilacqua, Donna M.,	1945,	Housewife		
10	Bevilacqua, M. Rita,	1917,	Assembler		
11	Carpenito, John,	1901,	Retired		
11	Carpenito, Rose E.,	1904,	Housewife		
12	DiMarzo, Anthony R.,	1933,	Mould & Tool Maker		
12	DiMarzo, Marion T.,	1940,	Housewife		
14	Carpenito, Edward J.,	1934,	Fruit & Produce		
14	Carpenito, Constance F.,	1936,	Housewife		
16	Thompson, Charles E.,	1924,	Resident Eng.		
16	Thompson, Faith H.,	1926,	Housewife		
16	Thompson, Nancy E.,	1954,	Student		
16	Thompson, Charles E. Jr.,	1955,	Student		
20	Rossetti, Anthony A.,	1943,	Hairdresser	Revere	
20	Rossetti, Leona S.,	1946,	R.N.	Revere	
22	McCabe, John P. Jr.,	1944,	Draftsman	Tewksbury	
22	McCabe, Rita,	1946,	R.N.	Tewksbury	
26	Faragi, Charles Jr.,	1932,	Carpenter		
26	Faragi, Gloria A.,	1936,	Assembler		

VERA LANE

2	Pellegrino, Anthony,	1933,	Supervisor		
2	Pellegrino, Patricia,	1938,	Housewife		
3	Carriglio, Frank,	1924,	Plasterer		
3	Carriglio, Frances,	1932,	Housewife		
3	Carriglio, James S.,	1955,	Student		
4	Locke, Osborne Lorne,	1898,	Retired		
4	Locke, Beatrice M.,	1909,	Retired		
5	Barry, Paul G.,	1927,	School Teacher		
5	Barry, Mary C.,	1927,	Housewife		
5	Buckley, Annie,	1882,	At Home		
6	Dufour, Raymond R.,	1928,	Latherer		
6	Dufour, Rosalie L.,	1937,	Housewife		
7	Webber, Carl D.,	1935,	Truck Driver		
7	Webber, Anna J.,	1936,	Housewife		
8	Hopkins, Rodney A.,	1934,	Elec. Technician		
8	Hopkins, Josephine L.,	1935,	Housewife		
8	Hopkins, Ronald J.,	1955,	Student		

VERNON AVENUE

3	MacQueston, David,	1911,	Bookbinder		
3	MacQueston, Gertrude C.,	1913,	Bookkeeper		
8	Canfield, Herbert V.,	1903,	Retired		
8	Canfield, Dorothy M.,	1903,	Housewife		
10	Santoro, Anthony H.,	1918,	Wholesale Meats		
10	Santoro, Virginia C.,	1921,	Secretary		
11	Forni, Joseph,	1919,	Maintenance Craftsman		
11	Forni, Mary Lorraine,	1923,	Housewife		
11	Forni, Mary B.,	1952,	Student		
12	Munro, Neil A.,	1915,	Service Manager		
12	Munro, Anne C.,	1918,	Cashier		
12	Munro, Richard F.,	1953,	Student		
13	Acorn, Ronald L.,	1906,	Engineer		
13	Acorn, Minnie B.,	1909,	R.N.		
15	Pahigian, Zareh,	1924,	Pharmacist		
15	Pahigian, Marjorie A.,	1920,	R.N.		
15	Lindquist, Ronald B.,	1953,	Student		
15	Lindquist, Gail,	1949,	Student		
16	Lauricella, Victor J.,	1915,	Inspector		
16	Lauricella, Margaret J.,	1912,	Housewife		
19	Hunter, John J.,	1936,	Electrician		
19	Hunter, Mary A.,	1935,	Housewife		
20	Crowley, Bernard C.,	1897,	Lobster Business		
20	Crowley, Lelia B.,	1903,	Housewife		
21	Wesley, Robert P.,	1938,	Elevator Mechanic		
21	Wesley, Mary A.,	1941,	Housewife		

VETERANS LANE

1	Alger, George Peter,	1921,	Salesman		
1	Alger, Marie E.,	1924,	Housewife		
2	Carpenito, Patrick F.,	1932,	Fruit Dealer		
2	Carpenito, Elizabeth A.,	1937,	Housewife		
3	Fowlie, Roy W.,	1941,	Carpenter		
3	Fowlie, Katherine B.,	1943,	Housewife		
4	St. Pierre, George E.,	1937,	Transmission Spec.		
4	St. Pierre, Virginia K.,	1934,	Housewife		
4	Spellman, Kathleen V.,	1954,	Student		
5	Powers, Robert A.,	1913,	Sheetmetal Worker		
5	Powers, Margaret B.,	1914,	Housewife		
6	DeHart, Damon H.,	1949,	Inspector		
6	DeHart, Linda,	1949,	R.N.		
8	Wood, James,	1911,	Supervisor		
8	Wood, Eileen M.,	1927,	Housewife		

No.	Name	Age	Occupation	Residence Last Year	Nat'lty

VETERANS LANE (CONTINUED)

9 Chesley, Earle E., 1923, Signalman
9 Chesley, Dorothy, 1920, Housewife
9 Chesley, Everett E., 1946, Engineering

VINTON COURT

3 Callahan, William George, 1906, Water Dept.
3 Callahan, Sadie B., 1907, Housewife
3 Callahan, James A., 1945, Auditor
4 Gay, Elizabeth A., 1896, Machine Operator
4 Meloney, Mary J., 1892, Housewife
4A Gay, Edward F. Jr., 1922, Florist
4A Gay, Alyce L., 1923, Housewife
4A Gay, Edward F., 1954, Student
4A Gay, Michele L., 1948, Teacher
5 Hart, John E., 1912, Production Manager
5 Hart, Grace C., 1913, Housewife
6 Donahue, Francis T., 1912, Clerk
6 Donahue, Veronica E., 1910, Town Treasurer

WALSH AVENUE

3 Angelosanto, Frank L., 1924, Plumber
3 Angelosanto, Mary E., 1929, Housewife
3 Angelosanto, Thomas, 1953, Sheetmetal Worker
6 Roach, George Albert, 1911, Retired
6 Roach, Mary I., 1913, Office Worker
7 Mazzotta , Joseph R., 1927, Letter Carrier
7 Mazzotta, Lucy L., 1930, Housewife
7 Mazzotta, Ronald J., 1955, Student
8 Allen, Lawrence C., 1932, Civil Engineer
8 Allen, Anna Lucy, 1933, Housewife
8 Tricca, Mary R., 1907, Housewife
9 Razcyk, Abraham J., 1918, Steamfitter
9 Razcyk, Elvira E., 1919, Housewife
9 Razcyk, Jane M., 1951, Teacher
10 Drinkwater, Leonard J., 1933, Hairdresser
10 Drinkwater, Jean T., 1934, Housewife
11 Surabian, Edward C., 1938, Salesman
11 Surabian, Betty J., 1941, Housewife
12 Reardon, Roland F., 1929, Engineer-Fireman
12 Reardon, Sally A., 1928, Housewife
12 Reardon, Kathleen R., 1954, Student
14 Rich, Frederick W., 1935, Tel. Co.
14 Rich, Dorothy A., 1935, Housewife
15 Gilmartin, Edna B., 1910, Store Detective
16 Ross, Leonard, 1930, Electronic
16 Ross, Arlene F., 1933, Housewife
17 Karaffa, Michael J., 1925, Engineer
17 Karaffa, Virginia S., 1925, Housewife
17 Karaffa, Stephanie A., 1955, Student
17 DeMarco, Anne, 1895, Retired
18 Metallo, James V., 1916, Avco Corp.
18 Metallo, Concetta M., 1914, P.C.
19 Zaboly, John S., 1937, Bank Auditor
19 Zaboly, Janice L., 1937, Housewife
20 Moores, Frank R., 1916, Engineer
20 Moores, E. Dorothy, 1919, Analyst
20 Moores, John A., 1953, I.B.M. Operator
21 Liston, Donald C., 1927, Electrician
21 Liston, Virginia A., 1925, Housewife
21 Liston, David A., 1951, Civil Engineer
21 Liston, Paula, 1953, Typist-Clerk
21 Nigro, Vincent J., 1899, Retired
22 Commito, Elio, 1922, Contractor Admn.
22 Commito, Agnes M., 1928, Housewife
22 Commito, David C., 1950, Student
22 Commito, Denise M., 1950, Secretary
23 Roberts, Arthur Jr., 1912, Coke Co.
23 Roberts, Sybil, 1917, Bookkeeper
24 Covino, Samuel J., 1923, Accountant
24 Covino, Marie L., 1927, Housewife
24 Covino, Nancy M., 1950, Student
24 Covino, Samuel J. Jr., 1955, Student
25 Hussar, Francis J., 1934, Salesman
25 Hussar, Diane J., 1938, Housewife
25 Hussar, Della, 1903, Waitress
26 Romejko, Frederick N., 1926, G.E. Worker Saugus
26 Romejko, Phyllis J., 1925, Housewife Saugus
26 Romejko, Stephen, 1955, Student Saugus
27 Lanzillo, Joseph J., 1910, Painter
27 Lanzillo, Eva R., 1916, Stitcher
27 Lanzillo, Joseph J., 1942, Researcher
27 Lanzillo, Joanne, 1946, Bookkeeper
28 Breen, Viola M., 1910, Housewife
28 Breen, Robert S., 1940, Accountant
35 Sturgis, John I., 1938, Engineer
35 Sturgis, Paula, 1941, Housewife
36 Davey, Eva, 1904, Housewife
36 Warren, Ronald W., 1933, School Admin.

WALSH AVENUE (CONTINUED)

36 Warren, Anne C., 1933, Housewife
37 Kilty, Robert E., 1937, Asst. District Mgr.
37 Kilty, Patricia Ann, 1937, Housewife
38 Scola, Edward C., 1923, Sportswear
38 Scola, Camilla, 1928, Secretary
38 Scola, John J., 1954, Electrician Appren.
38 Dolicio, Augustina, 1898, At Home
39 McKee, William C.
39 McKee, Marilyn
40 Sullivan, Francis X., 1937, Office Manager
40 Sullivan, Rosalie A., 1937, Housewife
41 Macaluso, Salvatore J., 1920, Printer
41 Macaluso, Josephine R., 1919, Hairdresser
42 DeFronzo, James R., 1938, Insurance
42 DeFronzo, Lena, 1946, Housewife
43 Screnci, Peter C., 1924, Prepacker
43 Screnci, Mary C., 1926, Housewife
43 Screnci, Peter P., 1953, Student
43 Screnci, Lucille A., 1951, Tel. Co.
44 Carrabino, Joseph A., 1929, Fruit Salesman
44 Carrabino, Jacqueline J., 1933, Housewife

WASHINGTON AVENUE

1 Fitzgerald, Paul M., 1951, Student-Actor
1 Fitzgerald, Theresa W., 1912, Housewife
2 Flaherty, Frances M., 1894, Housewife
2 Scott, John K., 1886, Retired
3 Carroll, Viola E., 1899, Retired
4 Hegarty, Richard E., 1934, Accounting Mgr.
4 Hegarty, Alice J., 1937, Housewife
5 Delaney, Dorothy M., 1928, Housewife
5 Delaney, Susan M., 1952, Student
5 Delaney, John J., 1953, Student
6 Doherty, Leo P., 1925, Printer
6 Doherty, Josephine C., 1929, Housewife
8 Doherty, James P., 1945, Accountant
8 Doherty, Marie E., 1947, Housewife
10 Denehy, Ralph A., 1927, M.B.T.A.
10 Denehy, Bernadette, 1928, Housewife
10 Denehy, Mary A., 1953, Student
12 Benoit, Robert T., 1931, Custodian
12 Benoit, Barbara J., 1934, Housewife
13 Arnold, Ralph W., 1895, Retired
13 Arnold, Dorothy M., 1898, Housewife
15 Provost, Joseph G., 1921, Teacher
15 Provost, Martha A., 1931, Housewife
15 Provost, John G., 1954, Student
16 Roberts, Francis A., 1934, Laborer
16 Roberts, Janet A., 1936, Housewife
16 Marks, Stella M., 1900, Housewife
18 Flint, Paul D., 1935, Printer
18 Flint, Mary E., 1939, Housewife
19 Simpson, Donald V., 1935, Engineer
19 Simpson, Jane A., 1937, Housewife
20 Surette, David J., 1943, Film Processor
20 Surette, Judith E., 1944, Housewife
22 Mahoney, James F. Jr., 1931, Machine Operator
22 Mahoney, Patricia R., 1934, Housewife
24 Meehan, Irene F., 1917, Housewife
25 Davis, Glenn C., 1947, Banker
25 Davis, Mary A., 1946, Housewife
26 Burns, Eleanor, 1922, Housewife
26 Burns, Dorothy K., 1948, Secretary
27 Goddard, William E. Jr., 1942, Mechanic
27 Goddard, Loretta A., 1943, Housewife
28 McKenna, John W., 1927, Bench Worker
28 McKenna, Margaret L., 1939, Housewife
29 Warren, Leon R., 1925, Furniture Mover
29 Warren, Richard, 1952, Student
30 Lemieux, William J., 1947, Mechanic
30 Lemieux, Joanne, 1949, Housewife
31 Patti, George G. Jr., 1944, Student
31 Patti, Min Cha, 1945, Housewife
32 Calhoun, Edwin C., 1950, Town Employee
32 Calhoun, Judith A., 1948, Housewife
33 Longo, David L., 1928, Town Employee
33 Longo, Frances J., 1936, Housewife
34 Crosby, William E. Jr., 1936, Firefighter
34 Crosby, Mary Jane, 1937, Housewife
35 Murray, James J. Jr., 1936, Post Office
35 Murray, Betty A., 1943, Housewife
37 Berryman, Andrea C., 1945, Key Punch Oper.
39 Boyle, Thomas E., 1939, Truckdriver
39 Boyle, Mary T., 1942, Housewife
41 Norton, Frederick A. Jr., 1928, Warehouseman
41 Norton, Rose Marie B., 1931, Housewife
41 Norton, Robert D., 1951, Warehouseman
41 Norton, Rosemarie, 1951, Secretary
43 Tamburrini, Guerino, 1933, Heavy Equipment

No.	Name	Age	Occupation	Residence Last Year	Nat'lty

WASHINGTON AVENUE (CONTINUED)

43 Tamburrini, Janet, 1936, Housewife
44 Willett, Rose M., 1885, Housewife
46 Chovan, Veronica A., 1898, At Home
48 Cogan, Arline E., 1902, Retired
50 Price, Mae E., 1892, At Home
52 Hart, Helen T., 1902, At Home
54 Goudey, Mabel A., 1893, At Home
56 McDonough, Agnes M., 1892, At Home
56 McDonough, Pauline, 1925, Calculator Operator
59 Walden, Alice L., 1885, Retired
60 Harris, Josephine B., 1892, Housewife
61 Cremen, Emma, 1886, Retired
62 Luther, Mary A., 1889, At Home
63 Bainbridge, Mary C., 1902, Housewife
64 Heumann, Doris W., 1901, Retired
65 Nickerson, Maud E., 1899, Housewife
66 Thibodeau, Ernest N., 1893, Retired
67 Husted, Katherine A., 1890, Housewife
68 Riley, Lillie, 1889, At Home
69 Cronin, Mary E., 1896, Housewife
70 Leffkoff, Mildred L., 1898, Retired
71 Reynolds, Jennie M., 1893, Housewife
72 Kotzen, Mary, 1896, Retired
73 Perry, Ruth D., 1893, Housewife
74 Boutchia, John M., 1907, Retired
75 Nelson, Emily Ida, 1897, R.N.
76 King, John J. Jr., 1904, Retired
77 Frost, Maude L., 1903, Retired
78 Burns, Luke F., 1896, Retired
79 Hurley, Gertrude A., 1893, Housewife
80 Liston, Nora C., 1892, Housewife

WASHINGTON COURT

1 Bouzan, Clarence W., 1935, Process Attendant
1 Bouzan, Barbara J., 1938, Housewife
4 Bridges, Howard E., 1919, Engineer
4 Bridges, Marguerite F., 1919, Secretary
4 Bridges, Howard E. Jr., 1955, Student
4 White, Richard D., 1947, U.S.A.F. Wellesley
4 White, Kathleen M., 1948, Federal Accountant

WEST FERDLANDN STREET

3 Scarpa, Dominic V., 1930, Can Mfg.
3 Scarpa, Patricia L., 1933, Housewife
3 Scarpa, Andrea L., 1954, Student
3 Scarpa, Diana Jean, 1955, Student
5 Doherty, Joseph F., 1913, M.D.C. Police
5 Doherty, Anne M., 1914, Housewife
5 Doherty, Elaine, 1949, Secretary
5 Doherty, Joyce E., 1953, Student
5 Doherty, Maureen F., 1955, Student
6 Mortensen, Thomas G., 1929, General Cleaning
6 Mortensen, Mary Ann, 1933, Housewife
6 Munroe, Mae, 1908, Retired
7 Penney, Walter J. Jr., 1934, Supervisor
7 Penney, Catherine, 1931, Housewife
8 Nardella, Salvatore C., 1933, General Manager
8 Nardella, Irene J., 1936, Housewife

WHIPPLE AVENUE

2 Gebhard, Leonard J., 1942, I.R.S.
2 Gebhard, Margaret A., 1943, Housewife
4 Szabo, Stephen J., 1914, Truck Driver
4 Szabo, Catherine J., 1916, Housewife
5 Mackie, George F., 1891, Retired
5 Mackie, Mary, 1891, Housewife
7 Buccheri, John, 1923, Mason
7 Buccheri, Sonja M., 1923, Housewife
7 Buccheri, Susan J., 1954, Student
8 Doyle, John F., 1930, Real Estate
8 Doyle, Marjorie J., 1930, Housewife
8 Doyle, Janet A., 1953, Student
10 Pica. Joanne, 1939, Housewife
11 Burns, Walter N., 1927, Salesman
11 Burns, Barbara, 1930, Housewife
12 McConnell, Arthur E., 1945, Airlines
12 McConnell, Angela R., 1946, Housewife
15 Marks, Allen C., 1924, Rubber Worker
15 Marks, Phyllis L., 1930, Housewife
15 Marks, Judith L., 1954, Student
15 Nickerson, Patricia A., 1952, Bookkeeper
16 Smith, Rex M., 1920, Truck Driver
16 Smith, Mary E., 1921, X-ray
16 Smith, Rex M. Jr., 1953, Student
17 Little, William S., 1899, Painter
17 Little, Jean F., 1894, Housewife
18 Fleet, Kenneth F., 1900, Inspector
18 Fleet, Lillian, 1899, Housewife

WHIPPLE AVENUE (CONTINUED)

19 Duff, James T., 1939, M.D.C. Police
19 Duff, Ruth S., 1927, Housewife
19 Sullivan, George L. II, 1952, Construction
19 Sullivan, Maureen K., 1949, Stewardess
20 Glennon, Albert J., 1941, Mechanic Revere
20 Glennon, Hanna M., 1941, Housewife Revere
21 Doyle, Leonard C. Jr., 1943, Canteen Serviceman
21 Doyle, Florence G., 1943, Housewife
23 Logan, John H., 1934, State Employee
23 Logan, Katherine T., 1940, Clerk

No.	Name	Age	Occupation	Residence Last Year	Nat'lty
	AVALON ROAD				
1	Hill, Bertha L., 1902, Secretary				
1	Hill, Louise F., 1906, Retired				
2	Varney, Philip A., 1917, Mech. Engineer				
2	Varney, Elizabeth B., 1922, Nurse's Aide				
3	Farmer, Reid T., 1901, Retired				
4	DiFonzo, Charles A., 1935, Policeman				
4	DiFonzo, Margaret C., 1935, Housewife				
5	Donaghy, Norman K., 1896, Self-employed				
5	Donaghy, Bernice M., 1898, Housewife				
6	Lusas, Joseph J., 1914, Inspector				
6	Lusas, Nathlaie A., 1922, Clerk				
6	Lusas, Neil J., 1951, Student				
6	Lusas, Mary Ann, 1954, Student				
6	Lusas, Ellen M., 1955, Student				
8	Spindler, Robert, 1919, Mail Carrier				
8	Spindler, Mildred E., 1928, Teacher				
8	Spindler, Robert F., 1954, Student				
9	Seaward, Alfred V., 1919, Vice-President				
9	Seaward, Lillian D., 1922, Housewife				
10	Carey, Richard A., 1930, Self-employed				
10	Carey, Patricia A., 1935, Housewife				
11	Ogren, Cecil Carl Jr., 1943, Engineer				
11	Ogren, Martha J., 1947, Teacher				
12	Murphy, William P. Jr., 1925, Director of Guidance				
12	Murphy, Joan B., 1927, Housewife				
12	Murphy, Timothy C., 1950, Admission Counselor				
12	Murphy, Thene, 1951, Student				
13	Cross, Robert P., 1942, Asst. Treasurer				
13	Cross, Melissa F., 1944, Housewife				
14	Tarr, Victor H., 1920, Accountant				
14	Tarr, Miriam, 1920, Housewife				
14	Tarr, Beverly J., 1950, Student				
14	Tarr, Kenneth L., 1955, Student				
16	Robilotto, Frank A., 1917, Teacher				
16	Robilotto, Clara B., 1917, Housewife				
17	Shannon, Paul H., 1921, Investigator				
17	Shannon, Mary J., 1923, Housewife				
17	Sullivan, Mary J., 1892, At Home				
18	Conover, Herbert L., 1902, Plant Manager				
18	Conover, Pauline M., 1904, Housewife				
18	Conover, Theresa E., 1952, Mail Clerk				
19	Herlihy, Leo J., 1924, Manager				
19	Herlihy, Elizabeth J., 1920, Housewife				
19	Herlihy, Leo J., 1955, Student				
20	Sullivan, Gerald J. Sr., 1924, P.O.				
20	Sullivan, Gertrude V., 1924, Secretary				
20	Sullivan, Gerald J. Jr., 1948, Student				
20	Sullivan, Jean T., 1951, Secretary				
20	Sullivan, Robert E., 1955, Student				
21	Corkum, Leslie H., 1925, Transportation				
21	Corkum, Dorothy A., 1929, Nurse				
21	Corkum, David H., 1954, Student				
21	Corkum, Marlene L., 1952, Student				
21	Corkum, Patricia A., 1955, Student				
22	Wagner, Elmer A., 1902, Retired				
22	Wagner, Ruth E., 1911, Housewife				
24	Murphy, Edward J. Jr., 1930, Asst. Supt.				
24	Murphy, Marjorie M., 1933, Housewife				
24	Murphy, Debra A., 1953, Student				
24	Murphy, Edward J. III, 1955, Student				
25	Geary, Edward F., 1921, Police Officer				
25	Geary, Marjorie M., 1916, Housewife				
25	Geary, Edward F. Jr., 1952, Student				
25	Geary, Louanne, 1954, Student				
25	Geary, David P., 1955, Student				
26	MacDonald, James T., 1908, Personnel Officer				
26	MacDonald, Barbara M., 1910, Housewife				
	BARRETT AVENUE				
2	French, Mark Jr., 1911, Machine Shop				
2	French, Maude E., 1911, Housewife				
2	Webster, Frederick W., 1951, Roofer			Boston	
2	Webster, Brenda L., 1951, Housewife			Reading	
3	Brooks, Frances B., 1902, At Home				
3	Richardson, Clark A., 1907, Retired				
3	Orsillo, Francis, 1913, Atlantic Gelatin				
5	Richardson, Ralph E., 1909, Salesman				
5	Richardson, Ruth C., 1911, Housewife				
5	Richardson, Ralph E. Jr., 1943, Supervisor in Ed.				
	BIRCH STREET				
2	Schmidt, Glenn W., 1923, Sales				
2	Schmidt, Phyllis L., 1923, Secretary				
2	Schmidt, Paul S., 1951, Student				
5	Crocker, Roderick H., 1930, Insurance				
5	Crocker, Geraldine A., 1931, Housewife				
5	Crocker, Roderick H. Jr., 1954, Student				
	BRIARWOOD ROAD				
1	Kotzen, Steven I., 1940, Self-employed				
1	Kotzen, Linda R., 1942, Housewife				
	BROOK STREET				
2	Whitney, Marguerite E., 1914, Housewife				
5	Pisaturo, Raffaele J., 1928, Printer				
5	Pisaturo, Mary Ann, 1932, Secretary				
7	Lantz, Aubrey E., 1899, Retired				
7	McIlwraith, William, 1940, Molding Machinist				
	BUTTONWOOD ROAD				
3	Kacoyanis, Zenophon, 1919, Postal Worker				
3	Kacoyanis, Bessie, 1921, Housewife				
3	Kacoyanis, June, 1954, Student				
3	Kacoyanis, Mark S., 1947, Student				
5	Keane, Thomas P., 1909, Asst. Store Opers.				
5	Keane, Ellen, 1912, Housewife				
6	McHugh, Francis M., 1906, Electrician				
6	McHugh, Ella M., 1907, Homemaker				
6	Pike, Donald A., 1939, Social Worker				
7	Hodin, John V., 1935, Clerk				
7	Hodin, Serafina D., 1926, Housewife				
8	Marker, Grace E., 1910, Housewife				
9	D'Avanzo, Leo, 1936, Planner				
9	D'Avanzo, Marie, 1940, Housewife				
10	Martino, Gennaro J., 1913, Disabled				
10	Martino, Louise E., 1920, Housewife				
12	Bordonaro, Angelo Jr., 1911, General Contractor				
12	Bordonaro, Anna, 1910, Assembler				
	CAMPBELL ROAD				
1	Miranda, Arthur A., 1909, Real Estate				
1	Miranda, Caroline E., 1910, Real Estate				
2	Ruma, Charles D., 1915, Fruit Dealer				
2	Ruma, Helen Theresa, 1915, Salesgirl				
4	Sorice, Anthony J., 1923, Truck Driver				
4	Sorice, Helen, 1926, Housewife				
5	Russo, John, 1911, Marine Dealer				
5	Russo, Santina C., 1911, Housewife				
6	Caniglia, Pasquale, 1898, Cook				
6	Caniglia, Esther, 1904, Housewife				
7	Sparks, Arnold V., 1924, Credit Manager				
7	Sparks, Ruth M., 1923, R.N.				
7	Sparks, Kathleen L., 1953, Student				
7	Sparks, Silvia, 1922, Teacher				
8	Bishai, Farris B., 1927, Social Worker			Egypt.	
8	Bishai, Laurice, 1932, Housewife			Egypt.	
8	Bishai, Lilly, 1954, Student			Egypt.	
8	Bishai, Nabil, 1952, Student			Egypt.	
8	Bishai, Samar, 1953, Student			Egypt.	
9	Bucci, Domenic A., 1901, Machine Shop				
9	Bucci, Anna M., 1900, Housewife				
10	DeAngelis, Frank, 1913, Health Club				
10	DeAngelis, Frances M., 1917, Housewife				
11	Lewis, Harvey, 1942, Metallurgist				
11	Lewis, Binnie, 1944, Medical Secretary				
12	Droker, Max, 1914, Mechanic				
12	Droker, Anne L., 1916, Housewife				
14	Russo, Lawrence J., 1948, Asst. Manager				
14	Russo, Pauline, 1948, Housewife				
15	Macera, Anna, 1909, Housewife				
16	Binda, Alphonso J., 1935, Civil Engineer				
16	Binda, Mary R., 1934, Housewife				
16	Toglia, Angela, 1904, Housewife				
17	Tontodonato, Edward, 1924, Etcher				
17	Tontodonato, Elena T., 1922, Housewife				
18	Suffredini, John P., 1903, Retired				
18	Suffredini, Gina E., 1917, Housewife				
19	Bruno, Armando W., 1922, Manager				
19	Bruno, Mary A., 1928, Housewife				
19	Bruno, Patrick F., 1954, Student				
19	Lodovico, Santa, 1890, Housewife				
20	Manzi, Alfred F., 1912, Stereotyper				
20	Manzi, Helen L., 1914, Housewife				
20	Manzi, Linda M., 1952, Student				
21	Cicatelli, Martin J., 1927, Attorney				
21	Cicatelli, Florence M., 1932, At Home				
22	Flynn, Alfred G., 1907, P.O.				
22	Flynn, Lillian E., 1913, Housewife				
22	Flynn, Linda Ann, 1950, Student				
23	Harrington, Walter P., 1913, Sheetmetal Owner				
23	Harrington, Mary G., 1915, Housewife				
	CAROL STREET				
3	Burke, John J., 1934, Foreman				
3	Burke, Marie F., 1938, Housewife				

No.	Name	Age	Occupation	Residence Last Year	Nat'lty

CAROL STREET (CONTINUED)

5	Jessop, John F., 1932, Teacher				
5	Jessop, Jessie M., 1935, Housewife				
6	Johnson, John A., 1915, Paint Business				
6	Johnson, Catherine S., 1924, Housewife				
6	Johnson, David A., 1950, Salesman				
6	Johnson, John S., 1951, Student				
7	Carino, Francis J., 1927, Heating Mechanic				
7	Carino, Gemma, 1927, Housewife				
7	Carino, Francis J. Jr., 1954, Service				
10	Werndli, Elizabeth, 1901, Housewife				
15	Sinclair, Robert, 1944, Truckdriver				
15	Sinclair, Linda A., 1947, Housewife				
30	Erickson, Signe E., 1899, Housewife				
31	Doucette, Walter J., 1907, Steelworker				
31	Doucette, Gertrude C., 1906, Housewife				

CLEARVIEW ROAD

12	Smith, Garth H., 1937, Construction				
12	Smith, Annamaria, 1937, Homemaker				
14	Subzda, Joseph E., 1924, Machinist				
14	Subzda, Dorothy L., 1924, Housewife				
14	Subzda, Deborah A., 1951, Student				
14	Subzda, Joseph, 1954, Student				
18	D'Elia, Salvatore, 1925, Frame Maker				
18	D'Elia, Rose, 1926, Stitcher				
18	D'Elia, Gerard, 1933, Unemployed				
19	Kelleher, Leo F., 1921, Milk Salesman				
19	Kelleher, William F., 1954, Student				
19	Terrasi, George T., 1946, Student				
19	Terrasi, Rosemarie A., 1952, Sales Clerk				
20	Letteriello, Louis, 1913, Machine Mechanic				
20	Letteriello, Rose, 1912, Stitcher				
20	Letteriello, Nora, 1911, At Home				
21	Bush, Francis F., 1912, Minister				
21	Bush, Shirley E., 1917, Housewife				
21	Bush, Janet E., 1951, Student				
21	Ledbetter, Robert, 1953, U.S. Navy				
21	Ledbetter, Dianne A., 1952, Housewife				
22	Marino, Joseph, 1911, Builder				
22	Marino, Rita F., 1916, Housewife				
22	Marino, Anthony J., 1937, Policeman				
22	Marino, Lillian, 1935, Housewife				

CLIFF STREET

10	Forbes, Seaward, 1927, Electrical Eng.				
10	Forbes, Claire, 1928, Housewife				
10	Forbes, Stacey Jean, 1953, Student				

EMERALD COURT

3	Holland, Edward S., 1911, Maintenance				
3	Holland, Mary Andrea, 1913, Housewife				
3	Holland, Elizabeth, 1952, Student				
5	Dickinson, Louis A., 1947, Dept. Manager				
5½	Breen, Daniel J., 1939, Invoice Corp.				
5½	Breen, Ewa, 1943, Bookkeeper				
5½	Breen, John F. Jr., 1943, U.S. Air Force				
5½	Breen, Masako, 1942, Housewife				
6	Young, Leonard E., 1940, Baker				
6	Young, Carol D., 1940, Housewife				
7	Dembkoski, Francis, 1944, Salesman				
7	Dembkoski, Janet A., 1943, Secretary				
9	Geary, William J., 1919, General Helper				
9	Geary, Rita M., 1921, Housewife				
9	Geary, Bessie E., 1896, At Home				
9	Geary, Marie, 1950, Nurse's Aide				
9	Geary, Barbara, 1951, At Home				
9	Geary, Elizabeth, 1953, Factory Worker				
14	McPhee, Pamela B., 1953, Office Worker				
14	Newhook, Martha E., 1912, Housewife				
15	Fallon, Edward F., 1930, Salesman				
15	Fallon, Joan M., 1932, Housewife				
15	Fallon, Ann M., 1954, Student				
15	Fallon, Theresa, 1955, Student				
16	Finnegan, Charles L., 1919, Machinest				
16	Finnegan, Mary, 1918, Housewife				
16	Finnegan, Rose Ann, 1954, Student				
18	Aruda, John G., 1930, Mechanic				
18	Aruda, A. Maureen, 1933, Housewife				
18	Aruda, Nancy K., 1953, Secretary				
18	Aruda, Joanne M., 1955, Student				
19	Burke, Frank E., 1897, Retired				
19	Burke, Alwilda M., 1903, Housewife				
19	Burke, George E., 1939, Manager				
19	Hayes, Edward L., 1935, Asst. Engineer				
19	Hayes, Margaret M., 1936, Housewife				
19A	Wentzell, Eleanor M., 1904, Housewife				

EMERY COURT

5	Rouillard, David, 1940, Electronic Tech.				
5	Rouillard, Eva A., 1908, Dept, Manager				
5	Rouillard, James A., 1943, Writer				
9	Molinari, Benjamin J., 1940, Department Mgr.				
9	Molinari, Alice M., 1940, Housewife				
20	McLaughlin, Joseph F., 1919, Truck Driver				
20	McLaughlin, Mary R., 1919, Housewife				
20	McLaughlin, Peter, 1951, Elevator Repair				
26	Mitchell, Reginald, 1905, Carpenter				
26	Mitchell, Glendola M., 1906, Housewife				
26	Mitchell, Eugene W., 1930, Real Estate				
28	Mitchell, Ralph G., 1936, Electronics				
28	Mitchell, Carol A., 1938, R.N.				

FAIRVIEW ROAD

12	Beaucher, Edward L., 1925, Machine Shop				
12	Beaucher, Shirley M., 1942, Housewife				
15	Giles, Winifred, 1897, Housewife				
15	Hacking, Charles E., 1917, Lawyer				
17	Connors, Francis X., 1916, Oil Business				
17	Feeley, Winifred M., 1917, Housewife				
17	Feeley, Peter J., 1941, Roofer				
18	Hennigan, Kenneth F., 1949, Draftsman				
18	Hennigan, Cheryl, 1948, Housewife				
18	Hennigan, Patricia, 1928, Waitress				
20	Walsh, Thomas C., 1910, Motor Tank Sales				
20	Walsh, Mary E., 1914, Housewife				
23	Frazier, Eliza, 1878, Retired				
23	Frazier, Stephen L., 1903, Postal Clerk				
23	Frazier, Gwen D., 1943, Research				
24	Hawes, Irving L., 1904, Retired				
31	Herbert, Priston, 1912, Carpenter				
31	Preston, Ella Christine, 1917, Graduate Nurse				
31	Preston, Deborah J., 1955, Student				
32	Cianciulli, Charles A., 1935, Dental Tech.				
32	Cianciulli, N. Annetta, 1938, Housewife				
34	Verhault, Robert J., 1933, Printer				
34	Verhault, Theresa G., 1937, Housewife				
35	Wooster, Leslie R., 1910, Engineer Mechanic				
35	Wooster, Virginia B., 1918, Bookkeeper				
36	Cappuccio, Michael J., 1947, Boiler Maker				
36	Cappuccio, Jean M., 1947, Housewife				
37	Donahoe, William P., 1922, Plumber				
37	Donahoe, Barbara A., 1926, Housewife				
37	Donahoe, Patrick W., 1953, Student				
37	Donahoe, Clare M., 1954, Student				
38	Matchett, Stephen E., 1944, Dept. Supervisor				
38	Matchett, Elizabeth M., 1917, Housewife				
38	Matchett, James W., 1915, Dept. Head				
38	Matchett, Phillip, 1950, Student				
40	Akell, Alfred J., 1935, Draftsman				
40	Akell, Frances A., 1935, Housewife				
41	Federowski, Jessie F., 1917, Secretary				
42	DiNapoli, Arthur, 1942, Plumber				
42	DiNapoli, Patricia A., 1946, Housewife				
43	Trivett, James K., 1943, Assoc. Director				
43	Trivett, Teresa, 1940, Key Punch Oper.				
44	Elias, Helen T., 1918, Bookkeeper				
44	Elias, Sadie, 1916, Dressmaker				
44	Elias, Sophie, 1894, Housewife				
45	Berry, Walter V., 1915, Filling Station				
45	Berry, Virginia E., 1919, Housewife				
46	Kelley, Katherine E., 1896, Housewife				

FELLS ROAD

7	Sherman, Roy M., 1946, Carpenter Wakefield				
7	Sherman, Laureen P., 1945, Housewife				
8	Niles, James H., 1949, Maritime Service				
8	Niles, Mary F., 1909, School Teacher				
14	Payne, William F., 1939, Police Officer				
14	Payne, Nancy H., 1940, Housewife				
17	Parsons, George W., 1927, Vat Room Worker				
17	Parsons, Carol J., 1932, Housewife				
17	Parsons, Gail A., 1954, Student				
18	Perault, Richard L., 1942, Manager				
18	Perault, Diana R., 1942, Homemaker				

FELLSVIEW ROAD

72	Franson, Arthur J., 1946, Manager				
72	Franson, Barbara W., 1941, Housewife				
76	Faubert, Robert A., 1948, Counselor				
76	Gustafson, Elin M., 1907, Housewife				
76	Roos, Andrew E., 1910, Brick Mason				
76	Roos, Leila M., 1915, Housewife				
76	Roos, Karin A., 1918, Inspector				
85	Brigham, Maude L., 1891, At Home				

No.	Name	Age	Occupation	Residence Last Year	Nat'lty

FELLSVIEW ROAD (CONTINUED)

85 Johnson, Ernest, 1932, Printer
85 Johnson, Barbara, 1932, Housewife
89 Finnegan, Fred J., 1903, Gas Station
89 Finnegan, Gertrude A., 1925, Housewife
89 Finnegan, Paul F., 1951, Gas Station
89 Marcou, Gertrude M., 1888, At Home
95 Richardson, Carl D., 1890, Salesmanager
95 Richardson, Anne D., 1895, Housewife
99 Marsh, Robert B., 1915, Plant Supt.
99 Marsh, Ruth W., 1904, Stenographer
100 White, Westley G., 1898, Retired
100 White, Jeannette B., 1897, Housewife
105 Morgan, Helen T., 1925, I.B.M. Supervisor
109 Lynch, James J., 1930, Engineer
109 Lynch, Jean A., 1930, Housewife

FELLSWAY EAST

461 Bell, Eleanor B., 1913, Director
492 Whitney, Henry F., 1893, Retired
492 Whitney, Rosemary D., 1907, Social Service
500 Crowther, Mary M., 1905, Housewife
506 Gianelli, Arthur J., 1922, Caterer
506 Gianelli, Gloria N., 1928, Hairdresser
510 Connolly, John, 1918, School Admin.
510 Connolly, Charlotte R., 1920, Housewife
512 Linthwaite, Robert, 1915, Physician Waltham

FIELDSTONE DRIVE

2 DiTommaso, Joseph, 1918, Chemist
2 DiTommaso, Mary L., 1925, Housewife
2 DiTommaso, Josephine, 1887, Retired
2 DiTommaso, Lewis J., 1950, Student
3 Masiello, Domenic, 1925, Service Manager
3 Masiello, Elizabeth, 1929, Housewife
3 Masiello, Geraldine, 1951, Office Worker
3 Masiello, Josephine, 1904, At Home
4 Simpson, Vernon L., 1944, Meat Packer
4 Simpson, Joanne, 1942, Housewife
6 Harrington, Timothy W., 1944, Sheetmetal Wkr.
6 Harrington, Lois A., 1945, Housewife
9 Christo, James G., 1923, Storekeeper
9 Christo, William, 1927, Storekeeper
9 Christo, Thomaidha, 1898, Housewife
10 Lespasio, Neal A., 1929, U.S. Army
10 Lespasio, Audrey L., 1932, Housewife
10 Lespasio, John M., 1955, Student
11 Christo, Theodore G., 1935, Store Owner
11 Christo, Diana, 1939, Housewife
11 Preveza, Dhora, 1916, Retired
12 Nacopoulos, Anthony J., 1926, Chef
12 Nacopoulos, Mona L, 1932, Housewife
12 Hasselgren, Mona, 1897, Retired
12 Rolli, Alan R., Student
12 Rolli, Frank N., 1948, Student
14 DiPiero, Robert C., 1934, Technical Illus.
14 DiPiero, Concetta, 1934, Housewife
16 Scimone, Charles G., 1935, Electrician
16 Scimone, Yvette H., 1937, Housewife
20 Raifman, Alfred, 1919, Real Estate
20 Raifman, Bertha K., 1923, Housewife
20 Raifman, Marlsene E., 1950, Teacher
25 Prior, Albert Paul, 1932, Engineer
25 Prior, Helen M., 1935, Housewife
27 Langone, James F. Jr., 1934, Gov. Auditor
27 Langone, Filomena D., 1938, Housewife
28 Hogan, Daniel W. Jr., 1921, Supt. of Schools
28 Hogan, Laura S., 1923, Housewife
28 Hogan, Daniel W. III, 1952, Student
29 Patalano, Mario, 1913, Nepco Meats
29 Patalano, Louise, 1921, Stitcher
29 Patalano, Salvatore, 1952, Student
29 Patalano, Raymond, 1942, Manager
29 Patalano, Tina, 1947, Housewife
32 Pallotta, Anthony J., 1932, Foreman Medford
32 Pallotta, Lillian V., 1933, Housewife
35 Federico, Anthony L., 1938, Foreman
35 Federico, Carol E., 1939, Housewife
37 Battani, Henry A., 1906, Retired N.Y.
37 Battani, Evelyn, 1908, Housewife N.Y.
37 Battani, Robert H., 1943, Advertising N.Y.
38 Solazzo, Frank J., 1928, Self-employed
38 Solazzo, Jeanette C., 1930, Housewife
38 Solazzo, Francis J., 1952, Cook
46 Downs, Robert D., 1941, Revere
46 Downs, Janice, 1947, Housewife

FRANKLIN PLACE

Marks, Richard A., 1932, Engineer
Marks, Antoinette C., 1934, Housewife
6 Rotondi, Charles S., 1935, Self-employed
6 Rotondi, Anne R., 1934, Housewife

GLENDALE ROAD

2 Muse, Mary A., 1893, At Home
2 Theobold, William R., 1922, Stewart
2 Theobald, Doris M., 1926, Housewife
5 Hunzelman, Leonard F., 1920, Mason
5 Hunzelman, Inge, 1927, Housewife
10 Ford, Grace R., 1919, Housewife

GORHAM AVENUE

11 Sperazzo, Joseph J., 1918, Patent Maker
11 Sperazzo, Eleanora M., 1918, Housewife
11 Sperazzo, Richard, 1954, Student
15 Kirby, Alfred F., 1916, Supervisor
15 Kirby, Emily A., 1920, Housewife
16 Aveni, Frank C., 1927, Disabled
16 Aveni, Mary G., 1929, Waitress
16 Aveni, Frank J., 1954, Assembler
17 Tringali, Angelo J., 1938, Electrician
17 Tringali, Barbara M., 1939, Housewife
22 White, Paul F., 1932, Engineer
22 White, Ann P., 1935, Housewife
28 Drown, Alfred L., 1916, Hoisting Eng.
28 Drown, Catherine A., 1915, Housewife
34 Smith, Kenneth R. Sr., 1919, Maintenance
34 Smith, Charlotte R., 1920, Nurse
34 Smith, Ken Jr., 1949, X-ray Carrier
34 Smith, Margaret E., 1952, Student
34 Hayer, Rose M., 1886, Retired
42 McCarthy, Russell J., 1921, Custodian
42 McCarthy, Blanche M., 1918, Housewife
42 McCarthy, John, 1951, Custodian
45 Bagdy, Margaret S., 1904, Housewife
48 LaPointe, Henry W., 1907, Metal Lather
48 LaPointe, Frances M., 1908, Switchboard Operator
51 Burns, John F., 1942, Auditor
51 Burns, Eileen P., 1946, Housewife
52 King, William, 1931, Minister Arlington
52 King, William H., 1954, Technician Arlington
55 Kourepenis, Argero, 1905, Stitcher
55 Vasilopoulos, Alexander C., 1930, Engineering
55 Vasilopoulos, Carol, 1933, Housewife
61 McCallum, Richard J., 1908, M.D.C. Police
61 McCallum, Margaret A., 1915, Housewife
62 Dudek, J. Joseph, 1922, Salesman
62 Dudek, Alice F., 1925, Housewife
62 Dudek, Steve L., 1949, Student

GRAYSTONE ROAD

6 Neylon, Joseph D., 1922, Lawyer
6 Neylon, Marjorie A., 1935, R.N.
8 Gange, Anthony, 1923, Builder
8 Gange, Paula, 1922, Housewife
8 Gange, Anthony C., 1951, Insurance
8 Gange, Stephen S., 1953, Student
11 Soderquist, Carl T., 1924, Union Rep.
11 Soderquist, Nora T., 1931, Secretary
11 Topalian, Margaret, 1901, Housewife
14 Mansfield, William J., 1927, Elec. Eng.
14 Mansfield, Inez O., 1921, Housewife
15 Ciroli, Carmen A., 1926, Salesman
15 Ciroli, Virginia C., 1927, Housewife
15 Ciroli, Karen M., 1953, Student
17 Doucette, Mary T., 1922, Housewife
18 Srebnick, Max, 1905, Self-employed
18 Srebnick, Lucille M., 1916, Housewife
18 Srebnick, Rosemarie, 1945, Secretary
22 Grinovich, John J., 1916, Gen. Contractor
22 Grinovich, Sophie, 1919, Cafeteria Worker
23 Napoli, Charles, 1936, Stoneham Laundry
23 Napoli, Helen E., 1942, Housewife

HAMPTON ROAD

1 Orman, William C., 1933, Principal Jr. High
1 Orman, Barbara A., 1934, Housewife
3 Alessandrini, C. John, 1918, Analyst
3 Alessandrini, Clementine B., 1921, Housewife
4 Bethune, James S., 1900, Retired
4 Bethune, A. Thelma, 1898, Housewife
5 Klane, Charles H., 1925, Teacher
5 Klane, Daniel H., 1952, Student
5 Klane, Susan Beth, 1955, Student

No.	Name	Age	Occupation	Residence Last Year	Nat'lty

HAMPTON ROAD

6	Kendall, Russell I.,	1911,	Supervisor		
6	Kendall, Dorothy S.,	1915,	Housewife		
7	DiNanno, Joseph A.,	1930,	Builder		
7	DiNanno, Margaret M.,	1937,	Housewife		
8	DeDomenico, Anthony F.,	1923,	Teacher		
8	DeDomenico, Ruth G.,	1916,	Housewife		

HARRISON STREET

1	Garcia, Evelyn M.L.,	1894,	Housewife		
2	Jones, Robert S.,	1930,	Service Manager		N.H.
2	Jones, Yvonne T.,	1934,	Bookkeeper		N.H.
3	Miller, Kenneth A.,	1930,	Supervisor		
3	Miller, Jewell E.,	1934,	Housewife		
3	Miller, Kenneth,	1953,	Student		
3	Miller, Sandra J.,	1955,	Student		
5	Morgan, Phillip W.,	1938,	Supervisor		
5	Morgan, Margaret M.,	1942,	Housewife		
6	Cranston, Charles F.,	1902,	Retired		
6	Morrison, Jane P.,	1914,	Housewife		
7	Pauly, James M.,	1927,	I.B.M. Programmer		
7	Pauly, Marcia C.,	1927,	Housewife		
7	Pauly, Douglas J.,	1952,	U.S. Air Force		
8	Wiren, Karlo W.,	1917,	Commercial Artist		
8	Wiren, Mary I.,	1929,	Housewife		
8	Wiren, Karla S.,	1955,	Student		
8	Wiren, Paul M.,	1952,	Student		
9	Reilly, Charles A.,	1902,	Gas Sta. Att.		
9	LaFrazia, Joseph A. Sr.,	1926,	Barber		
9	LaFrazia, Mary,	1926,	Housewife		
9	LaFrazia, Denise D.,	1952,	Student		
9	LaFrazia, Joseph Jr.,	1951,	Navy		
10	Campbell, Emma J.,	1916,	Sales Manager		
10	Campbell, Andrea M.,	1948,	Secretary		
10	Campbell, Paul G.,	1953,	Student		
11	Trotta, Aniello A.,	1928,	Foreman		
11	Trotta, Margaret F.,	1924,	Housewife		
11	Trotta, Neil J.,	1955,	Student		
12	Baylies, John C.,	1915,	Wholesale Distributor		
12	Baylies, Evangeline H.,	1918,	Housewife		
12	Baylies, Charles H.,	1954,	Student		
13	Dages, Ralph,	1940,	Salesman		
13	Brown, Sandy,	1950,	Mechanic	Wakefield	
13	Frecks, Wayne,	1947,	Salesman		
14	McGinn, Doris,	1929,	Housewife		
14	McGinn, Harold J.,	1954,	Student		
15	Lariano, Michael J.,	1927,	Self Employed		
15	Lariano, Constance,	1930,	R.N.		
15	Pomeroy, Deane B.,	1951,	Student		
15	Pomeroy, Susan,	1953,	Student		
17	Buron, Harry A.,	1892,	Retired		
17	Mroz, Edmund A.J.,	1919,	Cons. Chem. Eng.		
17	Mroz, Ann G.,	1920,	Housewife		
17	Mroz, Edmund A. Jr.,	1949,	Student		
17	Mroz, Elaine P.,	1952,	Student		
17	Mroz, Thomas A.,	1954,	Student		
19	Whelan, Daniel C.,	1931,	Chemist		
19	Whelan, Elizabeth M.,	1930,	Housewife		
21	Murray, John E.,	1927,	Manager	Wakefield	
21	Murray, Helen L.,	1927,	Housewife	Wakefield	
21	Murray, Richard A.,	1951,	At Home	California	
23	Nagle, Edward D.,	1931,	Architect		
23	Nagle, Jayne R.,	1928,	Housewife		
23	Moran, Margaret Jane,	1902,	Retired		
27	Haseltine, Stephen Jr.,	1910,	Civil Engineer		
27	Haseltine, Mildred C.,	1909,	Housewife		
29	Hickey, John M.,	1948,	Auto Body Mech.	Malden	
29	Hickey, Carole Ann,	1950,	Secretary	Andover	
29	Cassidy, William J.,	1942,	Postal Clerk		
29	Cassidy, Ann M.,	1941,	Housewife		
31	Varney, Phillip A. Jr.,	1944,	Auditor		
31	Varney, Marsha E.,	1948,	Housewife		
31	Whitworth, John R.,	1943,	Engineer		
31	Whitworth, Ellen B.,	1945,	Housewife		
41	MacGragor, Beth G.,	1921,	Teacher		
41	MacGregor, Maude H.,	1894,	Housewife		

HILL STREET

5	Devlin, John M.,	1905,	Retired		
5	Devlin, Estelle,	1908,	Housewife		
5	Devlin, Estelle M.,	1940,	Nurse		
5	Devlin, Patricia,	1944,	Teacher		
6	Kean, Jeffrey E.,	1942,	Psychologist	Brookline	
6	Kean, Elizabeth B.,	1944,	Teacher	Brookline	

IRVING STREET

4	Fionda, Antonio,	1901,	Retired		
4	Fionda, Amalia,	1912,	Housewife		

IRVING STREET (CONTINUED)

6	Fionda, Americo A.,	1938,	Printer		
6	Fionda, Carole,	1932,	Housewife		
8	Fionda, John,	1942,	Self-employed		
8	Fionda, Judith A.,	1941,	Housewife		

JEFTS TERRACE

2	Leedham, Janet,	1929,	Nurse		
3	Barrasso, Pasquale,	1915,	Self-employed		
3	Barrasso, Marie C.,	1915,	Housewife	Wakefield	
4	Leedham, Ira B.,	1932,	Electrician		
4	Leedham, Barbara,	1937,	Housewife		
6	Borgal, Donald,	1946,	Office Worker		
6	Borgal, Dorothy G.,	1942,	Secretary		
9	Wharf, Neal A.,	1935,	Plumber		
9	Wharf, Janet M.,	1936,	Housewife		
9	Richards, Kevin,	1954,	Short Order Cook		

JUNE ROAD

1	Duplouy, Gerard,	1928,	Accountant		
1	Duplouy, Patricia G.,	1938,	L.P.N.		
2	Noone, Michael J.,	1935,	State Police		
2	Noone, Elizabeth R.,	1936,	Housewife		
3	McCarthy, Winthrop A.,	1907,	Retired		
3	McCarthy, Frederick A.,	1944,	Asphalt Worker		
3	McGurty, Arthur Jerry,	1896,	Retired		
4	Burke, Charles L.,	1932,	C.P.A.		
4	Burke, Annette I.,	1929,	At Home		
5	Stuto, Thomas J.,	1939,	Clerk		
5	Stuto, Maria A.,	1942,	Housewife		
6	Tower, Harry R.,	1934,	Cargo Sales Rep.		
6	Tower, Kathleen F.,	1934,	Housewife		

KATHERINE ROAD

11	Tremblay, Joseph A.,	1903,	Retired		
11	Tremblay, Catherine L.,	1898,	Housewife		
14	Ruiz, Elizabeth C.,	1913,	Housewife		
14	Ruiz, Richard R.,	1939,	Baker		
14	Ruiz, Aline,	1949,	Student		
15	Mullen, Helen E.,	1907,	Housewife		
15	Mullen, Linda M.,	1947,	Clerk		
22	Lynch, Edward M. Jr.,	1919,	Building Insp.		
22	Lynch, Mildred E.,	1920,	Housewife		
26	Mack, George G.,	1899,	Machinist		
26	Mack, Madeline M.,	1900,	Housewife		
27	Tibbetts, Edward,	1919,	Accountant		
27	Tibbetts, Catherine,	1942,	Housewife		
27	Tibbetts, Alice,	1951,	Student		
27	Tibbetts, Elizabeth,	1946,	Clerk		
27	Tibbetts, Gail,	1953,	Student		
34	Walsh, Arthur J. Jr.,	1945,	Engineer		
34	Walsh, Ann C.,	1942,	Housewife		
35	Monaco, Carmine,	1937,	Tile Setter		
35	Monaco, Gail,	1939,	Housewife		
55	Richardson, Ingrid E.,	1907,	Housewife		
59	Smith, Carl N.,	1948,	Gov't Employee		
59	Smith, Margaret C.,	1906,	Housewife		
61	LaMark, Herman V.,	1910,	Professor		
61	LaMark, Marion,	1917,	Housewife		
61	LaMark, Robert,	1950,	Student		
61	LaMark, Thomas D.,	1952,	Student		
61	Rhodes, Ethel M.,	1896,	At Home		

KENWOOD AVENUE

4	Callahan, William H.,	1945,	Foreman	Melrose	
4	Callahan, Catherine,	1947,	Housewife	Melrose	
6	Laudadio, Fabio,	1923,	Tailor		
6	Laudadio, Nancy,	1923,	Housewife		
7	Maffeo, Anthony,	1938,	Jr. Draftsman		
7	Maffeo, Mary Ann,	1940,	Housewife		
8	Slocum, Ronald W.,	1940,	Purch. Agent		
10	Roderick, James O.,	1915,	M.B.T.A.		
10	Roderick, Anna T.,	1917,	Housewife		
10	Roderick, James O. Jr.,	1938,	Trailer Truckdriver		
11	Brown, Frank D. Jr.,	1906,	School Custodian		
11	Brown, Nettie E.,	1904,	Housewife		

LYNN FELLS PARKWAY

6	Montague, Carroll F.,	1908,	Retired		
6	Montague, Edna C.,	1908,	Housewife		
6	Scherer, Ernst F.,	1937,	Consultant	England	
6	Scherer, Joyce Ann.,	1943,	Housewife		
24	Roman, John J. Sr.,	1895,	Retired		
24	Roman, John J. Jr.,	1921,	Salesman		
24	Roman, Alicia M.,	1922,	Housewife		
24	Roman, John J.,	1943,	Student		

No.	Name	Age	Occupation	Residence Last Year	Nat'lty
	LYNN FELLS PARKWAY				
24	Roman, Marlene, 1950, Teacher				
26	Prevett, Peter D., 1932, Engineer				
26	Prevett, Avis Ann, 1937, Housewife				
34	Richardson, David B., 1915, President				
34	Richardson, Gretchen L., 1916, Housewife				
38	Sample, E. Perrin, 1911, Banker			Melrose	
38	Sample, I. Virginia, 1918, Housewife			Melrose	
38	Sample, Alan P., 1951, Student			Melrose	
	LUCY STREET				
6	Pollino, Vincent A., 1923, Army Base				
6	Pollino, Frances M., 1927, Housewife				
6	Pollino, Joseph V., 1949, Student				
8	Silver, Warren J., 1912, Boiler Maker				
8	Silver, June F., 1919, Housewife				
10	Menchi, Ralph C., 1916, Cafe Owner				
10	Menchi, Angela L., 1917, Secretary				
11	Kane, John J., 1923, Rigger				
11	Kane, Claire R., 1928, Housewife				
12	Crocker, George E., 1920, Foreman				
12	Crocker, Dorothy B., 1923, At Home				
12	Crocker, Geraldine, 1955, Student				
15	Maher, John B., 1930, Printer				
	MAIN STREET (500-612)				
500	Coffen, Janice B., 1948, Hairdresser				
500	Ballard, Cecil D., 1932, Laborer				
500	Ballard, Barbara J., 1937, Housewife				
500	Provinzano, Richard A., 1948, Warehouseman			Wil.	
500	Provinzano, Gillian M., 1951, Assembler			Wil.	
501	Jordan, Frank S., 1923, Trade School Dir.				
501	Jordan, Jennie D., 1919, American Mutual				
501	Jordan, Libby R., 1953, Student				
501	Kyrias, Irene, 1894, Housewife				
502	Martell, George, 1947, Auto Parts Man				
502	Martell, Donna Lee, 1948, Beautician				
502	Haradon, Linda, 1942, Housewife			Reading	
503	Waite, Stanton B., 1933, Firefighter				
503	Waite, Lorraine, 1932, Housewife				
503	Fee, Helen R., 1912, Hostess				
503	Fee, Robert L., 1953, Student				
505	Garabedian, Mary, 1906, Housewife				
505	Martinez, Carmelo, 1905, Retired				
505	Martinez, Margaret R., 1905, Housewife				
505	Smith, Glenn Eric, 1948, Manager				
505	Smith, Jacquelyn F., 1948, Housewife				
507	Sansone, Robert V., 1943, Cutter				
507	Sansone, Joan, 1943, Housewife				
507	Quinlan, William J., 1943, Maint. Mechanic				
507	Quinlan, Sandra Lea, 1943, Housewife				
509	Moriarty, Donald W., 1939, Manager			Wakefield	
509	Moriarty, Patricia A., 1943, Housewife				
511	Hickey, William C., 1942, Appren. Plumber				
511	Hickey, Carol K., 1943, Housewife				
513	Benazzo, Angelo, 1944, Furn. Finisher			E.B.	Italy
513	Benazzo, Maria, 1945, Housewife			E.B.	Italy
515	Sheppard, Ronald F., 1939, Truckdriver				
515	Sheppard, Mary E., 1941, Housewife				
515	Jewell, Jill A., 1951, Secretary				
515	Puglia, Thomas J., 1952, Construction				
515	Puglia, Debra L., 1954, Housewife				
515A	Crosby, Donald F., 1936, Salesman				
515A	Crosby, Anne L., 1938, Housewife				
517	Congo, James A., 1949, Chemist			Maine	
517	Congo, Mary E., 1950, Teacher			N. Andover	
518	Cole, Mildred A., 1899, Housewife				
518	Cole, Kathryn A., 1931, Secretary				
518	Cole, Arthur L. Jr., 1935, U.S.A.F.				
518	Cole, Ellen M., 1940, Housewife				
519	Nicholl, Esther, 1896, Retired				
521	Yahoodik, Peter, 1919, Supervisor				
521	Yahoodik, Mildred P., 1918, Housewife				
522	Mottola, David K., 1948, Field Engineer			Medford	
522	Mottola, Betty, 1950, Teacher			Arlington	
523	Dunn, Charles G., 1918, Retired				
523	Dunn, Ruth F., 1924, Housewife				
523	Dunn, Arthur E., 1951, Mail Clerk				
523	Dunn, Barbara A., 1953, Clerk				
523	Dunn, Nancy R., 1955, Student				
524	Stoddard, Ralph S., 1937, Truckdriver				
524	Stoddard, Jean L., 1936, Housewife				
526	Calogero, Francis L., 1931, Policeman				
526	Calogero, Marie A., 1943, Housewife				
527	Butler, Keith A., 1945, Student			Cal.	
527	Butler, Janis L., 1946, Dental Asst.			Cal.	
527	Murphy, Kathleen M., 1948, Teacher			Woburn	
528	Wall, Shirley P., 1925, R.N.				
529	Chaset, Paul P., 1946, Market. Exec.			Boston	
	MAIN STREET (CONTINUED)				
529	Chaset, Josephine J., 1947, Bookkeeper			Boston	
529	Skrabut, Eugene M., 1947, Bio-chemist			Penna.	
529	Skrabut, Kathleen L., 1946, R.N.			Penna.	
530	Sestokas, Charles V., 1941, Elec. Eng.				
530	Sestokas, Ann V., 1940, R.N.				
531	Douglass, Robert W., 1919, Salesman				
531	Douglass, Margaret E., 1924, Housewife				
531	Douglass, Barbara L., 1950, Student				
531	Douglass, Sandra J., 1947, Tel. Co.				
532	DeCicco, Joseph P., 1922, Traffic Electrician				
532	DeCicco, Marina J., 1928, At Home				
532	DeCicco, Ernest P., 1895, Retired			Wakefield	
533	Lee, Richard P. Jr., 1935, Chem. Worker				
533	Lee, Dorothy, 1935, Housewife				
535	Lee, Richard P., 1909, Chem. Worker				
535	Lee, Ruth M., 1911, Housewife				
535	Lee, Myrna E., 1937, Clerk				
537	Dever, Russell J., 1942, Teacher				
537	Dever, Ellen M., 1946, Secretary				
537	Ferrari, Louis, 1935, Mason				
537	Ferrari, Carolyn R., 1941, Homemaker				
538	Foo, Y.C., 1898, Retired				Chinese
538	Foo, Tsung Hua Kwei, 1903, Housewife				Chinese
538	Peretzian, Sylvia, 1905, Shoeworker				
538	Enfugian, Ellen, 1911, Shoeworker				
538	Hunt, Shirley, 1939, Teacher				
539	Poto, Nicholas Wilson, 1916, Boston Cab				
539	Poto, Nicholas W. Jr., 1948, Construction				
540	Bryce, Thomas C., 1925, Auditor				
540	Bryce, Rose C., 1927, Housewife				
540	Bryce, Gail, 1953, Student				
540	Bryce, Jean, 1955, Student				
541	Diggdon, Hilda F., 1902, Housewife				
542	Walkowiak, Chester, 1908, Admitting Officer				
542	Walkowiak, Harriet, 1908, Housewife				
542	Jencks, Andrew C., 1917, Carpenter				
542	Jencks, Virginia L., 1917, L.P.N.				
542	Jencks, Frederick A., 1951, U.S. Marines				
544	Poirier, Leo J. Jr., 1930, Chaplain				
544	Poirier, Lois E., 1931, Housewife				
544	Poirier, Maureen J., 1952, Student				
546	Cardinale, Giro J. Jr., 1926, Ins. Broker				
547	Sheridan, Charles E. Jr., 1925, Teacher				
547	Sheridan, Frances E., 1931, Housewife				
547	Sheridan, Charles E., 1952, Student				
547	Sheridan, Dorothy, 1950, Secretary				
547	Sheridan, Kathleen, 1954, Student				
552	Noonan, David F. Jr., 1923, Tel. Co.				
552	Noonan, Bernadette C., 1935, R.N.				
555	Fiske, Sophia J., 1923, Housewife				
555	Fiske, Katherine S., 1950, Nurse				
555	Fiske, Lynette, 1953, Student				
556	Breagy, Thomas J., 1945, U.S. Navy				
556	Breagy, Margaret M., 1917, Housewife				
558	Sheppard, James, 1892, Retired				
558	Sheppard, Laura M., 1908, Housewife				
559	Gould, Francis A., 1934, Fireman				
559	Gould, Roberta G., 1932, Housewife				
560	Williams, Albert E., 1925, Post Office				
560	Williams, Winifred D., 1925, Housewife				
560	Williams, Diane D., 1946, Teacher				
560	Williams, Denise A., 1954, Tel. Co.				
563	Bergonzi, Albert A., 1915, Carpenter				
563	Bergonzi, Katherine, 1921, Housewife				
563	Bergonzi, Albert J., 1949, Student				
563	Bergonzi, Janet M., 1955, Student				
563	Bergonzi, Maryann, 1951, Nurse's Aide				
563	Rose, Nanna Margaret, 1910, Secretary				
566	Stuto, Angelo J., 1908, Self-employed				
566	Stuto, Antoinette M., 1914, Clerk				
567	Doyle, Robert J., 1947, Warehouseman				
567	Doyle, Maria F., 1948, Housewife				
569	Hession, Peter, 1943, Banker			Lawrence	
569	Hession, Sandra M., 1947, Housewife			Lawrence	
570	Jutras, Albert L., 1932, Manager				
570	Jutras, Patricia, 1935, Housewife				
571	Keenan, Lawrence J., 1900, Retired				
571	Keenan, Esther L., 1902, Matron				
571	Keenan, John F., 1937, Auto Mechanic				
571	Keenen, Lawrence J. Jr., 1929, Public Works				
573	Healy, Dennis J., 1902, Retired				
573	Healy, Gertrude, 1906, Housewife				
573	Healy, Denise J., 1940, Social Service				
573	Taff, Edward G., 1898, Retired				
573	McDonald, Robert K., 1955, Student				
576	Johnson, James F. Jr., 1930, Teacher				
576	Johnson, June E., 1931, Housewife				
577	Sudano, William B., 1905, Machinist				
577	Sudano, Rose, 1909, Housewife				
578	Salvati, John, 1911, Salesman			Somerville	

No.	Name	Age	Occupation	Residence Last Year	Nat'lty

MAIN STREET (CONTINUED)

578 Salvati, Yolanda, 1927, Housewife Somerville
578 Flaherty, William, 1920, Supervisor
578 Flaherty, Doris, 1922, Clerk
580 Butendieck, Rolf, 1921, Minister Chile
580 Butendieck, Marta, 1920, Housewife Chile
583 Garland, Ruth M., 1911, Housewife
583 Gelineau, Flora A., 1887, At Home
588 Brewer, John P., 1943, Credit Office Can.
588 Chizmas, George L., 1949, Resp. Therapist
588 Chizmas, Heather J., 1949, R.N.
588 Christensen, Sherrill K., 1948, Teacher
588 Cutts, David P., 1954, Student
588 Cutts, Dorothy S., 1918, R.N.
588 Deutsch, Terry B., 1947, Electronics Tech.
588 Deutsch, Melody J., 1948, Secretary
588 Dever, Roy E., 1949, R.N.
588 Dever, Kathy R., 1950, R.N.
588 Foxworthy, Michael L., 1949, Comm. Rel. Md.
588 Foxworthy, Annie Sue, 1952, Admin. Sec. Md.
588 Hamilton, Diane M., 1941, Occ. Therapy Dept. Fla.
588 Krueger, Elvin C., 1947, Dietician Calif.
588 Krueger, Judy A., 1948, Clerk Calif.
588 Magoon, Stanley E., 1936, Nurse's Asst.
588 Magoon, Annetta M., 1949, X-ray Technician
588 Morse, Donna K., 1943, Dietician
588 Mulkern, Harold T., 1944, Maintenance
588 Mulkern, Linda Faye, 1948, R.N.
588 Pappas, Laura, 1947, Dietician
588 Rogers, Alice, 1944, Administrator
588 Sormin, Dorothea M., 1944, Med. Technologist
588 Walkowiak, Donald R., 1942, Data Processing
588 Walkowiak, Joyce Dee, 1947, R.N.
589 D'Agostino, Frank, 1900, Retired
589 Maffeo, John J., 1909, Town Employee
589 Maffeo, Annette, 1909, Housewife
589 Masi, Peter S., 1950, Navy So. Carolina
589 Masi, Jean F., 1951, Housewife So. Carolina
589 Simonson, Albert J., 1918, Steward
589 Bailey, Robert A., 1951, Carpet Mechanic
589 Bailey, Trudy D., 1952, Hairdresser Burlington
590 Kennedy, James E., 1934, Housekeeper
590 Kennedy, Clarine E., 1937, L.P.N.
592 Fallon, Joseph W., 1905, Real Estate Broker
592 Fallon, Eileen C. Musician
594 Leonard, Donald A., 1936, Scientist
594 Leonard, Joan S.
597 Preman, Allen, 1935, Motel Owner
597 Preman, Nancy H., 1938, Housewife
600 Geldart, William A., 1900, Clergyman
600 Geldart, Kathleen, 1901, At Home
601 Arena, Francis T., 1931, Electronic Eng.
601 Arena, Teresa M., 1927, Housewife
602 Anzaldi, Joseph, 1906, Salesman
602 Anzaldi, Frank, 1908, Retired
602 Anzaldi, Angela, 1918, Seamstress
603 Arena, Mary F., 1900, Housewife
603 Arena, Ursula A., 1923, At Home
604 Alessi, Bartholomew C., 1915, Plumber
604 Alessi, Rose A., 1916, Housewife
608 Munafo, Santi, 1926, Mechanic
608 Munafo, Josephine, 1922, Housewife
608 Munafo, Marie, 1952, Student
608 Munafo, Anthony J., 1955, Student
608A DeLuca, Dominic, 1933, Grinder
608A DeLuca, Carmella, 1935, Housewife
610A Bell, Sterling, 1926, Parts Mgr. Woburn
610A Bell, Alma A., 1924, Housewife Woburn
610A Bell, Charlene E., 1953, Cashier Woburn
612 Slocum, Roy L., 1938, Sheetmetal Worker
612 Slocum, Jerilyn E., 1942, Housewife

MARBLE STREET

11 Hayward, Clyde L., 1904, Sales Engineer
11 Hayward, Mae F., 1910, Housewife
11 Paicoupoulis, Despine P., 1906, Housewife
15 Merrithew, Lillian S., 1907, Housewife
18 Belyea, Alice, 1900, Housewife
18 Finlayson, Mary, 1891, Housewife
20 d'Entremont, William E., 1912, Leverman
20 d'Entremont, Cecile Marguerite, 1914, Housewife
20 d'Entremont, Maureen M., 1952, Food Operator
22 Herzog, Leslie Jr., 1948, Woodworker Winchester
22 Herzog, Carol W., 1951, Housewife Winchester
24 Scott, Robert R., 1952, Kitchen Helper
24 Scott, Sylvia I., 1922, Teacher
26 Cogliano, Gerald, 1939, Bricklayer Everett
26 Cogliano, Rita, 1939, Housewife Everett
26 Ryan. Daniel W. Jr., 1922, Real Estate
26 Ryan, Olga, 1922, Real Estate

MARBLE STREET (CONTINUED)

28 Hutchinson, Ethel M., 1909, At Home
28 Rossetta,Anthony M. Jr., 1944, Truckdriver
28 Rossetta, Kathleen M., 1946, Housewife
30 Eagan, Peter E., 1943, Serviceman
30 Eagan, Judith Ann, 1944, Housewife
30 Peters, Russell A., 1929, Vault Mechanic
30 Peters, Margaret J., 1938, Housewife
34 Keith, Donald E., 1934, Town Employee
34 Keith, Irma K., 1935, Housewife
36 Gerrior, Francis L., 1928, Plasterer
36 Gerrior, Meta, 1928, Housewife
36 Gerrior, Malcolm, 1948, General Worker
36 Gerrior, Frank, 1951, Service
36 Gerrior, Leo T., 1955, Student
38 Golding, Margaret I., 1907, Librarian
44 Gagliardi, Samuel E., 1935, Police Officer
44 Gagliardi, Patricia M., 1936, Housewife
45 Warren, William L., 1916, Letter Carrier
45 Warren, Mildred E., 1918, Housewife
50 Pastorello, Paul C., 1940, Art Director
50 Pastorello, Maryalyce, 1943, Children's Librarian
54 Lathbury, Wilbur C., 1930, Truckdriver
54 Lathbury, Lorraine F., 1929, Housewife
54 Lathbury, William J., 1953, Student
56 Cummings, John J., 1915, Retired
56 Cummings, Doris A., 1939, Waitress
58 Lirakis, George, 1915, Clerk
58 Lirakis, Edna M., 1918, Housewife
64 Lannon, Eva S., 1906, At Home
68 D'Entremont, Craig, 1904, Manager
68 D'Entremont, Louise E., 1909, At Home
71 Bizgerian, Sultan, 1894, At Home
71 Shukri, Daniel, 1914, Maintenance Man
71 Shukri, Gladys, 1923, Nurse's Aid
71 Shukri, William, 1948, In Service
72 Kaminski, Frank J., 1935, Elec. Engineer
72 Kaminski, Joanne M., 1938, Housewife
74 Walsh, Robert J., 1932, Draftsman
74 Walsh, Rita F., 1936, Housewife
84 Covell, Edwin D. Jr., 1935, Pilot
84 Covell, Kathryn A., 1936, Housewife
91 Calabro, Salvatore V., 1924, Elec. Techn.
91 Calabro, Anna, 1923, Housewife
93 Abbott, Susannah, 1916, Bookkeeper
100 O'Melia, Joseph J. Jr., 1924, Police Officer
100 O'Melia, Mary C., 1925, Housewife
103 Muse, Clarence R., 1915, Painter
103 Muse, Elizabeth A., 1920, Housewife
104 Leavey, James G., 1949, Fire Dept.
104 Leavey, Gladys J., 1928, Housewife
104 Leavey, James J., 1926, M.D.C.
104 Leavey, Mary K., 1951, Student
105 Renwick, Douglas, 1943, Programmer
105 Renwick, Sandra N., 1946, Teacher
105 Childs, Richard L., 1947, Computor Operator
105 Childs, Eileen M., 1951, R.N.
105 Roberts, Mary M., 1934, Meat Wrapper
105 Milliken, Eunice M., 1933, Teacher
105 Ruiz, Edward M., 1942, Programmer Somerville
105 Ruiz, Dorothy A., 1936, Clerk Lynn
105 Baker, Paul, 1912, Finisher
105 Baker, Evelyn H., 1902, Housewife
105 Baker, James P., 1949, Student
105 Gammon, Edward, 1944, Printer
105 Gammon, Carolyn, 1950, L.P.N.
105 Berman, Israel, 1915, Self-employed
105 Berman, Nataline D., 1914, Typist
107 Boudreau, Frederick E., 1917, Brink's Guard
107 Boudreau, Marjorie E., 1916, Secretary
107 Quigley, Michael, 1941, Student
107 Boone, Jeanette L., 1939, Teacher
107 Brown, Marie T., 1934, Mutual Fund Spec.
107 Bratzler, Robert L., 1945, Student
107 Bratzler, Lori M., 1947, Teacher
107 Daly, Patrick J., 1947, Student
107 Daly, Kathleen H., 1948, Teacher
107 McDonald, Katherine W., 1909, Retired Westboro
107 Longacre, Eleanor F., 1908, Office Clerk
107 Bauld, William A., 1945, Accountant
107 Bauld, Marjorie, 1912, Bookkeeper
107 Riccio, Joseph C., 1907, Salesman
107 Riccio, Rosalie, 1910, Housewife
108 Long, Mary I., 1894, Retired
108 Quimby, Marjorie V., 1890, Retired
109 DeCoute, Elva L., 1921, Pharmacy Asst.
109 Tyler, Fanny B., 1890, Housewife
109 Reardon, David W., 1944, District Mgr.
109 Reardon, Mary-Ellen, 1945, Teacher
109 Burns, Walter J. Jr., 1950, U.S. Marines
109 Burns, Ruth C., 1920, Dental Hygienist

No.	Name	Age	Occupation	Residence Last Year	Nat'lty

MARBLE STREET (CONTINUED)

109 Crowe, Grace L., 1904, Retired
109 Houff, M. Evelyn, 1906, Retired
109 DiGiorgio, Ronald M., 1944, Caterer
109 Parker, Russell F., 1902, Semi-retired
109 Parker, Ruth A., 1903, Housewife
109 Duff, Marjorie A., 1920, Dance Instructor
109 Emanuel, Ethel, 1915, Secretary
109 Green, Mary L., 1917, Teacher
109 Parrott, Charles W., 1896, Engineer
109 Parrott, Hazel W., 1899, Retired
109 Kivijaru, Hans, 1945, Student
109 Kivijaru, Patricia J., 1950, R.N.
109 Melanson, Harold A., 1903, Retired Reading
109 Melanson, Lillian M., 1904, Housewife Reading
114 Cogan, Catherine M., 1905, Secretary
118 Carroll, Philip W., 1923, Firefighter
118 Carroll, Claire L., 1931, Housewife
130 Schultz, Edward J., 1919, Hydraulic Mechanic
130 Schultz, Maxine G., 1924, Housewife
131 Tagliamonte, Robert A., 1929, Bricklayer
131 Tagliamonte, Tranquilla M., 1927, Housewife
131 Tagliamonte, Carl J., 1955, Student
135 Smith, Richard E., 1919, Service Engineer
135 Smith, Irene H., 1911, Housewife
135 Smith, Gail L., 1952, Student
135 Gouliamas, Nicholas G., 1934, Truckdriver
138 O'Melia, Joseph John, 1898, Retired
138 O'Melia, Genevieve C., 1898, Housewife
138 O'Melia, Genevieve Ann, 1921, Secretary
139 Steger, Rodolfo, 1927, Accountant Framingham
139 Steger, Hilda, 1928, Housewife Framingham
140 Fullerton, James F., 1948, Manager
140 Fullerton, Nancy F., 1948, Housewife
143 Stimpson, Herbert A., 1925, Foreman
143 Stimpson, Ruth A., 1927, Housewife
143 Stimpson, George H., 1955, Student
143 Stimpson, Jane E., 1951, Secretary
155 DeWitt, Margaret J., 1897, Housewife
155 Muse, Janet M., 1941, Electronics Worker
157 Gregg, Paul A., 1894, Retired
157 Gregg, Doris M., 1903, Housewife

MEADOW ROAD

4 Wisniewski, Fredrick, 1942, Supervisor
4 Wisniewski, Delores, 1942, Clerk

MIDDLESEX ROAD

1 Tierney, M. Leo, 1932, Photographer
1 Tierney, Helen N., 1931, Housewife
2 Dion, Roland J., 1935, Ins. Adjuster
2 Dion, Margaret A., 1935, Housewife
8 DeCaro, Alice G., 1907, Housewife
8 DeCaro, John H., 1947, Cable Splicer
11 Raftery, Leo J., 1943, Teacher Roslindale
11 Raftery, Gay, 1946, Housewife Roslindale
14 Sullivan, James E., 1924, Salesman
14 Sullivan, James E. Jr., 1948, Salesman
14 Sullivan, Kathleen A., 1924, Secretary
14 Sullivan, Kathleen L., 1952, Student
14 Sullivan, John L., 1954, Student
15 Livingstone, Kenneth R., 1907, Machinist
15 Livingstone, Elizabeth Bella, 1908, Housewife
15 Migliacci, Anthony J., 1928, Leather Worker
15 Migliacci, Laura M., 1928, Housewife
15 Migliacci, Cindy A., 1952, Secretary
15 Migliacci, Deborah, 1954, Secretary
16 Castrucci, James L., 1940, Assembler
16 Castrucci, Joan V., 1942, Housewife
18 Tierney, George A., 1936, Electrician
18 Tierney, Joan A., 1937, Housewife
19 Oram, Jack E., 1930, Iron Worker
19 Oram, Maria P., 1931, Housewife
23 Ryder, Joseph P., 1927, Elec. Tech.
23 Ryder, Florence, 1928, Housewife
23 Ryder, Michael, 1953, Gas Attendant
23 Ryder, Judy Ann., 1953, Housewife Maine
24 Travers, William J., 1916, Housekeeper Exec.
24 Travers, Norma L., 1920, Homemaker
24 Travers, Deborah L., 1954, Secretary
24 Getchell, Marie F., 1894, At Home
27 Rummel, Robinson, 1928, Avco
27 Rummel, Florence G., 1928, Housewife
27 Rummel, David, 1953, Service
27 Rummel, Robert E., 1949, Auto Parts
30 Andrews, Henry F., 1910, Woodworker
35 Fuschetti, Ronald, 1941, Manager
35 Fuschetti, Rosemarie, 1942, Housewife
49 Brown, Charles W., 1931, Teacher
49 Brown, Katherine M., 1939, Housewife

MIDDLESEX ROAD (CONTINUED)

54 Merenda, Joseph A., 1926, Expeditor
54 Merenda, Marjorie E., 1927, Jewelry Supv.
55 DeChristoforo, Julia, 1930, Housewife
56 Darby, Agnes M., 1919, Housewife
56 Barker, Linda, 1951, Manager
57 Loconzolo, William, 1943, Carpenter
57 Loconzolo, Patricia R., 1947, Housewife
58 Koprek, Fabian S., 1920, Police Officer
58 Koprek, Nellie Ann, 1915, Housewife
58 Koprek, Paul F., 1954, Student
61 Cardinale, Giro J., 1902, Real Estate
61 Cardinale, Lucille, 1901, Bookkeeper
61 Cardinale, Ruth M., 1926, Secretary
61 Cardinale, David A., 1954, Welder

NEWCOMB ROAD

1 Kelley, Donald F., Sales Manager
1 Kelley, Catherine M, Housewife
1 Coakley, Annie A., 1884, Retired
2 Quigley, William P., 1927, Insurance
2 Quigley, Evelyn L., 1926, Housewife
2 Quigley, Jon M., 1952, Student
2 Quigley, Mark W., 1950, U.S. Navy
2 Quigley, Robert J., 1954, Student
5 Foster, Thomas W., 1917, Engineer
5 Foster, Barbara, 1917, Clerk
5 Foster, Thomas Warren Jr., 1942, Insurance
6 Sacco, Thomas A., 1941, Engineer
6 Sacco, Marcia D., 1943, Secretary
8 Todd, George Robert M., 1925, Personnel Mgr.
8 Todd, Marion J., 1923, Teller
11 Lesaffre, Daniels G., 1943, Salesman
11 Lesaffre, Ruth E., 1944, Housewife
12 Heuman, Ralph, 1925, Engineer
12 Heuman, Jean Oldham, 1927, Housewife
12 Heuman, Douglas M., 1951, Student
12 Heuman, Robert, 1954, Student
16 Green, Warren I., 1924, G.E. Manager
16 Green, Dorothy L., 1927, Housewife
16 Green, Geoffrey W., 1953, Student
16 Green, Joan E., 1955, Student
17 Gianoukos, Peter C., 1940, Consultant
20 MacGregor, Wilburt G., 1937, Teacher
20 MacGregor, Jean, 1942, At Home
20 Ward, Elwood F., 1914, Milkman
20 Ward, Julia, 1912, Housewife
20 Ward, Janice, 1952, Student
21 Misail, Gustas S., 1938, Engineer
21 Misail, JoAnn G., 1940, At Home
24 Murphy, Richard D., 1907, Civil Engineer
24 Murphy, Mabel S., 1914, Housewife
25 Bellamy, Phillip, 1908, Mfg. Engineer
25 Bellamy, Doris W., 1909, Housewife
28 Thayer, Donald F., 1929, Real Estate & Ins.
28 Thayer, Marjorie E., 1930, Housewife
28 Thayer, Douglas G., 1955, Student
29 Vennochi, Julius J., 1924, Teacher
29 Vennochi, Frances L., 1925, Housewife
29 Vennochi, Janet L., 1950, Teacher
29 Vennochi, Thomas M., 1953, Student
30 Pfeifer, Henry C., 1942, Salesman
30 Pfeifer, Pringle B., 1945, Programmer
37 Dillon, John T., 1932, Engineer
37 Dillon, Lois H., 1933, Housewife
41 Drummey, Lawrence M., 1940, Gasman
41 Drummey, Margaret E., 1946, Housewife
45 McCormack, James, 1939, Engineer Melrose
45 McCormack, Christine, 1946, Housewife Melrose
49 Hallstrom, Robert L., 1932, Carpenter
49 Hallstron, Dorothy I., 1933, Secretary
53 Robinson, Arthur S., 1917, Comm. Artist
53 Robinson, Marjorie E., 1919, Nurse
57 Williams, Ralph A., 1943, Research Scientist
57 Williams, Julie K, 1943, Technical Editor
58 Peabody, Lester C., 1908, Manager
58 Peabody, Phyllis P., 1909, Housewife
59 MacMonagle, John H. Jr., 1943, Systems Anal.
59 MacMonagle, Martha L., 1946, Housewife
60 Sample, John G., 1931, Sales Engineer
60 Sample, Janice E., 1933, Housewife
61 Campbell, Gordon A., 1913, Retailer
61 Campbell, Elizabeth, 1915, Retailer
62 Wood, Charles T., 1926, Director
62 Wood, Shirley M., 1929, Housewife
62 Wood, Debra A., 1954, Student
63 Maserian, Levon, 1924, Mfgrs. Rep.
63 Maserian, June E., 1935, Housewife
64 Miquelle, Claude H., 1925, Architectural Design.
64 Miquelle, Jean B., 1925, Housewife
64 Miquelle, Dana B., 1951, Student

No.	Name	Age	Occupation	Residence Last Year	Nat'lty

NEWCOMB ROAD (CONTINUED)

64 Miquella, Dale, 1954, Student

NORTH AVENUE

49 Casabian, Mary S., 1911, At Home
49 Hovespian, Veron, 1883, Retired
51 DuBois, Peter, 1947, Car Washer
51 DuBois, Margaret R., 1948, Tester
51A Conn, Clayton E., 1922, Teacher
51A Conn, Antoinette M., 1924, Housewife
51A Conn, Clayton H., 1948, Teacher
51A Conn, Laurence J., 1950, Student
53 Myserian, John M., 1922, Engineer
53 Myserian, Elsie T., 1928, Housewife
53 Myserian, Anne S., 1955, Student
91 Guida, Robert A., 1932, Systems Analyst
91 Guida, Josephine A., 1932, Housewife
99 Donahue, Joseph E., 1921, Lithographer
99 Donahue, Winifred F., 1923, Secretary
100 Guinan, K. Elizabeth, 1914, Housewife
100 Guinan, Joseph M., 1948, Student
100 Guinan, Richard K., 1950, Student

NORTH BORDER ROAD

5 McVey, Grace, 1895, Homemaker Malden
5 McVey, Mary L., 1931, Transcriber Malden
7 Barton, Victor, 1919, Gas Sta. Operator
7 Barton, Victor M., 1949, Student
7 Barton, Denise E., 1953, Student
7 Barton, Elaine M., 1924, Housewife
9 McDonnell, John J. Jr., 1933, Tel. Co.
9 McDonnell, Barbara A., 1935, Housewife

ORCHARD PLACE

3 Fung, Wing Yin, 1927, Chemist
3 Fung, Mary Lee, 1931, Housewife
5 Bennett, Kenneth A., 1943, Traffic & Manager
5 Bennett, Lorraine L., 1945, Housewife

ORCHARD STREET

10 Petto, Angelo, 1922, Stock Supervisor
10 Petto, Evelyn M., 1926, Housewife

ORRIS STREET

153 Lape, Ernest M., 1916, Engineer
153 Lape, Mildred H., 1915, Housewife
153 Hodgkins, Ruth R., 1910, Typist
155 Connolly, Joseph M., 1935, Guidance Counselor
155 Downey, Clara M., 1907, Housewife
155 Downey, Elizabeth M., 1947, Teacher
158 McGuire, Francis P., 1896, Retired
158 Willeston, Blanche B., 1904, Manager
160 Doyle, Anna G., 1898, Housewife

PARK STREET (171-222)

171 Ciampi, Madeline J., 1931, Housewife
171 Ciampi, Joanne E., 1955, Student
173 Hunt, Alfred W., 1900, Retired
173 Hunt, Amy, 1902, Housewife
174 Barry, Robert B., 1932, Cableman
174 Barry, Madelyn, 1935, Housewife
177 Bruns, Sumner B., 1912, Acct. Executive
177 Bruns, Anna C., 1912, Housewife
177 Bruns, George B., 1946, Bank Officer
178 Clifford, Robert F., 1917, Senior Acct.
178 Clifford, Jeanne L., 1921, Secretary
182 Wissekerke, Eduard, 1937, Welder
182 Wissekerke, Charleze M., 1937, Nurse's Aide
183 Stockbridge, Robert G., 1921, Bread Distributor
183 Stockbridge, Eunice E., 1923, Housewife
183 Stockbridge, David C., 1953, Student
187 Conley, Daniel J., 1922, Production Control
187 Conley, Alice M., 1922, Housewife
187 Conley, Daniel Jr., 1952, Student
187 Conley, Jane, 1953, Student
188 MacKenzie, Duncan S. Sr., 1880, Retired
188 MacKenzie, Duncan S., 1916, Head Salesman
188 MacKenzie, Susan L., 1918, Housewife
188 MacKenzie, Karen A., 1951, Student
188 Caffrey, Mary B., 1913, Clerk
192 Pullo, Francis A., 1913, Salesman
192 Pullo, Angela T., 1921, Housewife
192 Pullo, Angela A., 1953, Student
192 Pullo, Frances M., 1954, Student
193 Cosmopoulos, Andrew G., 1917, Waiter
193 Cosmopoulos, Maria, 1952, Student

PARK STREET (CONTINUED)

193 Cosmopoulos, Jean, 1954, Student
196 Foley, John J., 1906, Plumber
196 Foley, Kathleen R., 1911, Housewife
196 Villers, Elaine, 1953, Student
197 Stevenson, Richard R., 1951, Student
197 Stevenson, Dorothy R., 1921, Sales Work
197 Stevenson, Gerald E., 1954, Student
202 O'Grady, Thomas A., 1926, Restaurant Owner
202 O'Grady, Margaret, 1930, Housewife
203 Sullivan, Richard J., 1935, Teacher
203 Sullivan, Janet L., 1937, Housewife
206 MacDonald, Alice C., 1910, Housewife
207 Sartorelli, Alfred A. Jr., 1938, Self-employed
207 Stapleton, Thomas F. Jr., 1943, Self-employed
210 Fallon, Marguerite R., 1895, Housewife
211 Berube, Norman L.J., 1939, Technician
211 Berube, Mary F., 1940, Housewife
212 Doucette, James Leonard, 1921, Engineer
212 Doucette, Mary F., 1922, Housewife
215 Mosley, Frederick F., 1927, Health Officer
215 Mosley, James F., 1893, Retired
215 Mosley, N. Theresa, 1899, Housewife
217 Houghton, Leon R., 1923, Supervisor
217 Houghton, Frances M., 1926, Housewife
217 Houghton, Charles F., 1947, Student
217 Houghton Karen, 1950, Student
217 Houghton, Janice T., 1951, Student
220 Benson, Robert H., 1911, Baker
220 Benson, Agnes I., 1916, Secretary
222 Fallon, Margaret L., 1904, Retired

PARK TERRACE DRIVE

100 Rosenblatt, David S., 1946, Physician
100 Rosenblatt, Linda, 1949, Housewife
100 Odess, Robert H., 1922, Sales Manager
100 Odess, Mary S., 1924, Accounting Dept.
100 Odess, Bruce, 1951, Student
100 Zenchuk, Alex G., 1889, Retired
100 Zenchuk, Mary A., 1916, Office Worker
100 Contarino, Anthony L., 1950, Maintenance
100 Contarino, Carolyn C., 1912, Housewife
100 Mongeau, Edward A., 1937, Division Manager
100 Mongeau, Patricia, 1941, Electrocardiogram Tech.
100 Masszi, Bela G., 1942, Engineer Brighton
100 Masszi, Beatrix Z., 1947, Teacher Brighton
100 Bosman, Michael, 1914, Insurance Agent
100 Bosman, Edna, 1917, Housewife
100 Umbach, Melvin, 1914, Clerk
100 Umbach, Grace, 1923, Clerk
100 Marr, Charlotte M., 1886, At Home
100 Porcaro, David E., 1907, President
100 Ayer, Hazel M., 1888, Housewife
100 Ayer, Marion L., 1928, Accountant
100 Phillipps, Virginia S., 1914, Executive
100 Reynolds, Virginia L., 1940, Bookkeeper
100 Parker, Wendell C., 1903, Retired
100 Parker, Lillian A., 1906, Housewife
100 Spector, Morris, 1907, Manager of Nursing Home
100 Spector, Mary, 1909, At Home
100 Spector, Barry, 1938, Welder
100 Ford, Eugene E. Jr., 1947, Accountant
100 Ollman, Peter M., 1942, Dentist
100 Wilson, H. Ray, 1893, Retired
100 Wilson, Ethel T., 1892, At Home
100 Knowlton, Allan F., 1897, Retired
100 Knowlton, Margaret E., Housewife
100 Campbell, Marian G., 1892, Retired
100 Yensuang, Prakob, 1938, Engineer Thailand
100 Palumbo, Joseph, 1910, Produce
100 Palumbo, Ann, 1916, Housewife
100 Russell, Patrick G., 1929, Consulting Eng.
100 Litrio, Rita M., 1931, Housewife
100 Woodside, Ernest L., 1897, Retired
100 Woodside, Lotta M., 1899, Housewife
100 Scott, Ralph Yeaton, 1896, Retired
100 Crane, Ann-Louise, 1930, Asst. Bus. Mgr.
100 Crane, David L., 1952, Student
100 Crane, Stephen R., 1954, Student
100 Howes, Randolph W., 1937, Salesman
100 Howes, Ann Marie, 1947, Housewife
100 Kien, K. Peter, 1924, Executive
100 Delapointe, Marie J., 1946, Supervisor Brookline
100 Courtney, Ruth, 1918
100 Flanders, David P., 1945, Programmer
100 Flanders, Donald C., 1948, Student
100 Stone, David M., 1905, Retired
100 Stone, Dorothy May, 1905, At Home
200 Masszi, Laszlo M., 1943, Apartment Supt. Milford
200 Masszi, Jacqueline, 1945, Rental Agent Milford
200 Boyd, Josephine M., 1927, Housewife

No.	Name	Age	Occupation	Residence Last Year	Nat'lty

PARK TERRACE DRIVE (CONTINUED)

200	McCoubrey, David, 1914, Vice President				
200	McCoubrey, Miriam R., 1927, Housewife				
200	McCoubrey, Brian D., 1949, Student				
200	Dunn, Grace J., 1932, Manager				
200	Dunn, Denise M., 1954, Student				
200	Grushka, Joseph, 1903, Buyer				
200	Grushka, Esther M., 1907, Clerk				
200	Grushka, Jerrold M., 1935, Salesman			Brookline	
200	Doyle, Kathryn C., 1918, Secretary				
200	Horsman, George R., 1914, Salesman				
200	Horsman, Margaret F., 1924, Housewife				
200	Crossman, Phillip J. Jr., 1902, Insurance				
200	Crossman, Ethel M., 1905, Housewife				
200	Connolly, Anne				
200	Marchetti, Frank F., 1898, Retired				
200	Marchetti, Vivien L., 1899, Housewife				
200	Davis, John F., 1910, Chief Deputy Clerk				
200	Davis, Angelina, 1922, R.N.				
200	Rich, June A., 1936, Teacher				
200	Connor, Frank A., 1885, Retired				
200	Connor, Marie M., 1891, Housewife				
200	Maturo, John A., 1904, Bank Treasurer				
200	Maturo, S. Marjorie, 1908, Housewife				
200	Langsam, Gisele, 1921, Teacher				
200	Ames, Hubert E., 1893, Retired				
200	Ames, Ruth A., 1898, Housewife				
200	Muzyka, Harry J., 1926, Plant Supervisor				
200	Muzyka, Ruth M., 1926, Nurse				
200	Perkins, Evelyn G., 1903, Housewife				
200	Meister, Betty L., 1939, R.N.				
200	Kearn, Marian, 1947, R.N.				
200	Marr, Robert J., 1925, Self-employed				
200	Lounsbury, Dorothy F., 1905, Housewife				
200	Lev, William, 1909, Wholesale Drugs				
200	Lev, Myrtle R., 1911, At Home				
200	Sullivan, Isabell S., 1892, Retired				
200	Jackson, Jane, 1941, Model			Winchester	
200	Parillo, Guido, 1919, Foreman				
200	Parillo, Mary A., 1921, Bookkeeper				
200	Simmons, Nathaniel J., 1900, Doctor				
200	Simmons, Anne L., 1903, Housewife				
200	Peretsky, Burton, 1946, Public Relations			N. And.	
200	Peretsky, Frances Weil, 1946, Journalist			N. And.	
200	McCarthy, Barbara J., 1938, Teacher				
200	Barchet, Stephan, 1932, Navy Med. Officer			Chelsea	
200	Barchet, Marguerite, 1930, Navy Nurse			Chelsea	
200	Collinson, Ruth G., 1896, Housewife				
300	Mansworth, Walter J., 1909, Electrician				
300	Paquette, Caroline M., 1898, Housewife				
300	Contestabile, Frederick C., 1937, Senior Draftsman				
300	Donohue, Margaret M., 1913, Retired				
300	Picardi, David J., 1942, Tech. Illustrator				
300	Leonard, Robert W., 1910, Clerk				
300	Brown, Beverly A., 1940, Teacher				
300	Draper, Steven M., 1949, Consultant			Boston	
300	Poger, Vivian, 1947, Nurse			Cambridge	
300	Taylor, Pamela A., 1947, Waitress				
300	Elton, Elaine, 1936, Teacher				
300	Cayo, William J., 1902, Retired				
300	Cayo, Mary P., 1903, Housewife				
300	Dawley, Marion, 1891, Retired				
300	Goss, Barbara, 1902, Retired				
300	Siegel, Steven, 1940, Financial Consultant				
300	Siegel, Jane, 1948, Teacher				
300	Guarneri, Mary A., 1935, Accounting Clerk				
300	Guarneri, Maria A., 1954, Student				
300	Murphy, Paul V., 1913, President			Malden	
300	Murphy, Rosemary, 1914, Housewife			Malden	
300	Belnap, Barry, 1949, Teacher			Peabody	
300	Navarro, Paul B., 1949, Carpenter			Danvers	
300	Powers, Kevin M., 1949, Teamster Union			Medford	
300	Palatnick, Pauline, 1894, Retired				
300	Wheeler, Bella C., 1918, Social Worker				
300	Kelleher, Daniel E., 1941, U.S. Air Force				
300	Johnson, John W. Jr., 1914, Supervisor			Boston	
300	Brennan, Hugh S., 1914, Salesman				
300	Brennan, Alice M., 1919, Housewife				
300	LaFrance, Edward, 1945, Salesman			Waltham	
300	Manning, John, 1941, Delta Airlines			Winthrop	
300	Rosenthal, Max W., 1902, Lawyer				
300	Hamilton, Anne L., 1898, Housewife				
300	Hamilton, Mary Ann, 1930, Teacher				
300	Barry, William J., 1927, U.S. Gov't.				
300	Barry, Madline, 1893, Housewife				
300	Hamner, John, 1928, Doorman				
300	Valdario, Gastano J., 1925, M.D.C. Police				
300	Valdario, Ruth A., 1923, Housewife				
300	Liquore, Frank A., 1929, Vice President				
300	Creswell, Carolyn, 1944, Biologist			Lester	
300	Gustenhoven, Thomas L., 1927, Civil Engineer				
300	Gustenhoven, Phyllis K., 1925, Housewife				

PARK TERRACE DRIVE (CONTINUED)

300	Gustenhoven, Margaret P., 1952, Student				
300	Gustenhoven, Kathleen T., 1953, Student				
300	Jones, Helen M., 1898, At Home				
300	Nedjar, Chakib, 1942, Student				Moroccan
300	Nedjar, Kendra M., 1943, Housewife				
300	Donohue, James F., 1906, Retired			Malden	
300	Donahue, Margaret M., 1910, Housewife			Malden	
300	Barry, William J., 1946, Restaurant Mgr.				
300	Glaser, Louis H., 1910, Judge				
300	Glaser, Estelle, 1919, Housewife				
300	Zinck, William D., 1945, Meatcutter				
300	Zinck, Nancy Lee., 1950, Secretary				
300	Dagnino, Edmond F., 1903, Banker				
300	Dagnino, Gertrude B., 1907, Housewife				
300	Dagnino, David R., 1937, Asst. Secretary				
300	Higgins, Martin J., 1911, Photographer				
300	Higgins, Florence M., 1906, Retired				

PARKWAY ROAD

2	McMahon, John J., 1945, Teacher				
2	McMahon, Elaine M., 1947, Nurse				
2A	McMullen, Gerald, 1901, Retired				
9	Dinan, Joseph H. Jr., 1947, Student				
9	Dinan, Joan F., 1947, Housewife				
10	DiPlacido, Peter, 1911, Cook				
10	DiPlacido, Antonette, 1916, Housewife				
10	DiPlacido, Peter, 1949, Student				
10	DiPlacido, Pasquale, 1952, Student				
10	Natale, Francesco, 1923, Retired				
11	Cimmino, Michael, 1942, Hairdresser				
11	Cimmino, Linda M., 1942, Housewife				
12	Natalie, Carmella, 1893, At Home				
15	Chipman, Arthur W., 1925, Machinist				
15	Chipman, Louise, 1929, Housewife				
15	Chipman, Doreen, 1955, Student				
15	Chipman, Douglas A., 1952, U.S. Navy				
16	Collins, William C., 1895, Retired				
16	Collins, Clara B., 1896, Housewife				
19	Driscoll, William J., 1913, Asst. Supt.				
19	Driscoll, Cecile A., 1915, Teacher				
23	Whooley, Eugene D., 1943, Air Conditioning Mech.				
23	Whooley, Virginia A., 1943, Social Worker				
24	Russell, Mary E., 1941, Bookkeeper				
24	Russell, Mary F., 1910, Housewife				
29	Low, David E., 1936, Design Eng.				
29	Low, M. Carolyn, 1939, Housewife				
31	O'Neill, Hilda Celia, 1894, Housewife				
32	Cavanaugh, Elizabeth F., 1916, Payroll Clerk				
32	Cavanaugh, Margaret M., 1920, Salesgirl				
35	Nicholas, John, 1926, Truckdriver				
35	Nicholas, Paula Brady, 1928, Clerk				
36	Sisson, William B., 1895, Engineer				
44	Walton, Alfred C., 1901, Lawyer				
44	Walton, Vyda M., 1919, Housewife				

PEABODY ROAD

1	Enfugian, John, 1915, Inspector				
1	Enfugian, Janice, 1950, At Home				
1	Gardarian, Nicholas N., 1896, Sheetmetal Wkr.				
1	Gardarian, Hripsime, 1892, At Home				
4	Yorks, William R., 1902, Retired				
4	Yorks, Sadie E., 1904, Housewife				
4	Athanas, Lewis G., 1949, Tel. Co.			Arlington	
4	Athanas, Jean M., 1948, Housewife			Arlington	
5	Doyle, Thomas F., 1940, Supervisor				
5	Doyle, Mary A., 1940, Housewife				
7	Marino, Anthony A., 1921, Pharmacist				
7	Marino, Cecile K., 1918, Housewife				
7	Marino, David, 1950, Student				
9	O'Loughlin, Lawrence, 1911, Purchasing Agent				
9	O'Loughlin, Ruth E., 1914, Saleslady				
10	Anderson, Fred C. Jr., 1922, Cost Accountant				
10	Anderson, Frances M., 1925, Housewife				
10	Anderson, Ellen Elizabeth, 1951, Student				
10	Anderson, Frederick C., 1952, Student				
10	Anderson, Robert, 1953, Student				
11	Earle, Paul M., 1947, Teacher				
11	Earle, Mary Lou, 1947, Teacher				
14	Creswell, Alfred, 1907, Heat Treat				
14	Perry, Francis A., 1930, Staff Administrator				
14	Perry, Eva M., 1932, Housewife				
15	Kenny, Katherine L., 1924, Nurse				
15	Kenny, Margaret L., 1897, Housewife				
15	Ronan, Thomas H., 1908, Retired			Somerville	
16	Halley, Walter G., 1930, General Manager				
16	Halley, Dora A., 1934, Housewife				
16	Lifrieri, Saverio, 1883, Retired				
17	Donahoe, Charles F., 1924, Mech. Eng.				
17	Donahoe, Mary T., 1926, Housewife				

No.	Name	Age	Occupation	Residence Last Year	Nat'lty

PEABODY ROAD (CONTINUED)

17	Donahoe, Stephen C., 1952, Student				
17	Donahoe, Lawrence, 1954, Student				

PERKINS STREET

1	Porter, Harold L., 1934, Accountant				
1	Porter, Valerie M., 1928, Housewife				
3	Kandres, John C., 1913, Salesman				
3	Kandres, Doris M., 1913, Housewife				
3	Kandres, John M., 1945, Accountant				
5	MacEachern, Charles J., 1940, Dispatcher				
5	MacEachern, Patricia, 1941, Homemaker				
6	Festa, Louis M., 1904, Salesman				
6	Festa, Mary C., 1904, Saleslady				
7	McCarthy, Eugene F., 1921, Production Engineer				
7	McCarthy, Mary J., 1923, Housewife				
10	Boehm, Harry S., 1913, Chef				
10	Boehm, Edith, 1921, Housewife				
10	Eizaguirre, Susan L., 1951, Student				
14	Hartnett, Paul J., 1939, Design Draftsman				
14	Hartnett, Marjorie S., 1939, Housewife				
17	McHugh, Francis X., 1930, Landscape Gardener				
17	McHugh, Mary J., 1901, Housewife				
18	Clabby, Kevin R., 1935, Engineer			Winchester	
18	Clabby, Mary Lou, 1936, Secretary			Winchester	
20	Anderson, Edwin M., 1915, Maintenance				
20	Anderson, Anna M., 1919, Housewife				
20	Anderson, Thomas E., 1953, Student				
24	Moore, Henrietta E., 1919, Housewife				
24	Moore, William N., 1952, Student				
27	Barton, Barker E., 1914, Service Station				
27	Barton, June M., 1918, Housewife				
28	Rojak, Frederick A., 1922, Professor				
28	Rojak, Millicent, 1928, Programmer				
28	Rojak, Imelda J., 1952, Student				
28	O'Neill, Theresa, 1896, Retired				
29	Dermady, Leo F., 1932, Dealer Rep.				
29	Dermady, Helen A., 1931, Clerk				
30	Morrill, William D., 1926, Self-employed			Norwood	
30	Morrill, Mary E., 1923, Office Manager				
30	Smith, Joseph P., 1948, Student				
30	Smith, Paul D., 1950, At Home				
30	Smith, Mary-Ellen, 1954, Student				
31	St. George, Brendan Emmett, 1925, Electrician				
31	St. George, Theresa M., 1925, Housewife				
31	St. George, Kathleen, 1952, Student				
31	St. George, Kevin, 1950, Electrician				
31	St. George, Patricia M., 1955, Student				
32	Celin, Irene E., 1895, Housewife				
32	Gerson, Kathryn B., 1920, Designer				
32	Gerson, Orrin D., 1950, Student				
33	Simonetti, Frank, 1933, Communications				
33	Simonetti, June M., 1935, Housewife				
34	Blount, John G. III, 1924, Chief Inspector				
34	Blount, Evelyn D., 1929, Bookkeeper				
34	Hart, Linda C., 1950, Housewife				
36	Treacy, Andrew J., 1905, Retired				
40	Manning, William L., 1925, Supt.				
40	Manning, Eleanor, 1925, Housewife				
40	Manning, Eileen, 1953, Student				
41	Hill, Lawrence D., 1938, Electrician				
41	Hill, Beatrice H., 1941, Housewife				
42	Cronin, Donna, 1950, Electronic Worker				
42	Cronin, Dorothy, 1920, Housewife				
42	Cronin, Helen F., 1882, At Home				
42	Cronin, Michael L., 1945, Attendant				
44	Bent, Anthony J., 1944, Teacher			Winchester	
44	Bent, Mary C., 1945, Housewife			Winchester	
45	Adams, Samuel, 1924, Traffic Manager				
45	Adams, Carol A., 1927, Housewife				
45	Adams, Susan, 1953, Student				
45	Adams, Bette, 1955, Student				
47	McLaughlin, Francis J., 1932, Sales Engineer				
47	McLaughlin, Pauline M., 1932, Housewife				
49	Rheaume, Henry G., 1939, Programmer				
49	Morris, Pauline A., 1938, Housewife				
50	Cunningham, Mary F., 1921, Housewife				
50	Cunningham, Joseph, 1952, Carpenter				
50	Cunningham, Kevin, 1953, Student				
51	Cartwood, Fred E., 1935, Engineer				
51	Cartwood, Martha R., 1934, Housewife				
53	Vieira, Anthony, 1909, Truckdriver				
53	Vieira, Josephine M., 1903, Housewife				
54	Errico, Frank F., 1931, Journeyman Plumber				
54	Errico, Carole H., 1933, Housewife				
58	Leach, Viola S., 1891, Housewife				
59	Cox, LeRoy M., 1899, Retired				
59	Cox, Beatrice R., 1906, Retired				
60	Leach, Ralph H., 1923, M.D.C.				
60	Leach, Mary M., 1922, Admin. Asst.				
63	Emerson, Eliott G., 1927, Manufacturer				

PERKINS STREET (CONTINUED)

63	Emerson, Eldrine F., 1929, Housewife				
63	Emerson, Nathan F., 1955, Student				
65	Dealy, Helen M., 1914, Clerk				
65	Dealy, Anne M., 1949, School Teacher				
67	Briggs, Burton A., 1939, Physician			Virginia	
67	Briggs, Carolyn S., 1936, Housewife			Virginia	
73	Sheehan, John Joseph, 1918, Boston Edison				
73	Sheehan, Eileen Elizabeth, 1920, Teacher				
73	Sheehan, Thomas P., 1953, Student				
75	Ledoux, Charles E. Jr., 1923, V.A.				
75	Ledoux, Sarah K., 1921, Principal				
75	Kendall, Grace C., 1884, Retired				
75	Miner, Maura A., 1950, Student				
76	Theriault, John D., 1944, Clothing Cutter				
76	Theriault, Mary Ann, 1943, Housewife				
80	Wohrle, Hans, 1936, Millwright				
80	Wohrle, Margaret M., 1941, Teacher				
90	Johanson, Roy T., 1900, Retired				
90	Johanson, Sarah M., 1896, Housewife				

PERSHING PLACE

1	Uva, Michael P., 1936, I.B.M.				
1	Uva, Maria, 1937, Housewife				
3	Angelosanto, Luigi, 1889, Retired				
3	Angelosanto, Ernest, 1925, Maintenance				
3	Angelosanto, Philip M., 1952, Student				
5	Fionda, Francisco, 1936, Plumber				
5	Fionda, Lucy E., 1939, Housewife				
6	Centore, Louis A., 1938, Sales Rep.				
6	Centore, Maria, 1938, Housewife				

PHILIPS ROAD

1	Abbott, William A., 1930, Salesman				
1	Abbott, Rose M., 1935, Housewife				
2	Landry, Carol A., 1905, Housewife				
3	Ewing, Robert G., 1907, Musician				
3	Ewing, Frances G., 1908, Housewife				
4	Haddock, Donald A., 1936, Systems Anal.			Medford	
4	Haddock, Mary, 1942, Housewife			Medford	
4	Haddock, Christina M., 1905, Retired			Medford	
5	Carr, Peter W., 1930, Auditor				
5	Carr, Margaret M., 1931, Housewife				
6	Silverman, Norman S., 1936, Engineer				
6	Silverman, Lois E., 1940, R.N.				
7	Ferrell, Robert W., 1940, Physician			Woburn	
7	Ferrell Mimi S., 1942, Housewife			Woburn	
8	Harris, Richard E., 1924, Physicist				
8	Harris, Evelyn D., 1925, Housewife				
8	Harris, Mark E., 1949, Student				
8	Harris, Alan R., 1951, Student				
9	Guidara, John P., 1946, Pub. Rels. Dir.			Wkfld	
9	Guidara, Donna M., 1947, Teacher			Wakefield	
10	Gillespie, Francis X., 1942, Tel. Co.				
10	Gillespie, Ann C., 1944, Housewife				
11	Devereaux, John L., 1929, Salesman				
11	Devereaux, Margaret A., 1931, Housewife				
12	Hanson, Carmen M., 1929, Reg. Lab. Tech.				
12	Hanson, Shirley, 1927, Part Time Clerk				
12	Hanson, Richard B., 1953, Call Service				
14	Coggins, Donald I., 1911, Engineer				
14	Coggins, Eleanor B., 1913, Housewife				
14	Coggins, Glenn A., 1946, Construction Worker				
14	Coggins, Lois B., 1951, Student				
15	Johnson, J. Russell, 1944, Elec. Eng.				
15	Johnson, Louise E., 1944, Housewife				
17	MacLean, Russell F., 1911, Chauffeur				
17	MacLean, Elizabeth B., 1918, Asst. Treasurer				
21	Trevor, Lawrence J., 1936, Engineer Admin.			Saugus	
21	Trevor, Kathleen M., 1941, Housewife			Saugus	

PILGRIM ROAD

55	Tuttle, Charles H., 1917, Engineer				
55	Tuttle, H. Arlene, 1917, Housewife				

PINEWOOD ROAD

3	Porter, Henry J. Jr., 1930, Carpenter				
3	Porter, Martha J., 1933, Housewife				
5	MacLean, A. Robert, 1925, Manager				
5	MacLean, Gisela G., 1939, Hairdresser				
9	Finnegan, Francis L., 1903, Retired				
9	Finnegan, Mary L., 1902, Housewife				
9	Finnegan, Marie F., 1929, Engineer				
14	Long, Richard T., 1919, Trailer Truck Driver				
14	Long, Helen C., 1915, Teacher				
14	Long, Myrle M., 1889, At Home				
15	Genest, E. Patricia, 1938, Housewife				
15	Duffy, Margaret A., 1955, Student				

No.	Name	Age	Occupation	Residence Last Year	Nat'lty

PLAZA AVENUE

5	Downs, Allen H.,	1943,	Elec. Engineer		
5	Rugg, Welford,	1909,	Hotel Auditor		
6	Sudano, Domenic R.,	1931,	Tile Setter Helper		
6	Sudano, Jean M.,	1934,	Housewife		
7	Giordano, Tony,	1946,	Lab. Technician	Miami	
7	DeSieghardt, William C.,	1922,	Chemist		

POND STREET (46-154)

46	Muse, Robert F.,	1929,	Painter		
46	Muse, June P.,	1933,	Housewife		
46	Muse, Steven L.,	1952,	Student		
46	Scoyne, Richard S.,	1944,	Truck Driver		
46	Scoyne, Diane,	1940,	Housewife		
47	Mason, Arthur J. Sr.,	1911,	Construction	Som'l.	
47	Mason, Evelyn B.,	1918,	Housewife	Somerville	
47	Mason, Arthur J. Jr.,	1948,	State Worker	Som'l.	
50	Leonard, George A.,	1901,	Custodian		
52	Secondini, Dominico,	1921,	Laborer		
52	Secondini, Ida,	1924,	Housewife		
52	Secondini, Robert N.,	1951,	R.C.A.		
52	Secondini, Linda,	1949,	Student		
53	Broncoto, Antonio,	1930,	Machine Operator		
53	Broncoto, Antonetta,	1935,	Housewife		
54	Troiano, Joseph A.,	1929,	Printer		
54	Troiano, Mary T.,	1934,	Housewife		
54	Troiano, Margaret M.,	1955,	Student		
54½	Howarth, Richard S.,	1932,	Truckdriver		
56	Doherty, John J.,	1904,	Retired		
58	Carsley, Frederick K.,	1922,	Supervisor		
58	Carsley, Josephine V.,	1921,	R.N.		
58	Carsley, Margaret L.,	1953,	Student		
60	Quinlan, Viola May,	1909,	Shoeworker		
64	Ruggles, Raymond,	1931,	Inhalation Therapist		
64	Ruggles, Grace E.,	1927,	Housewife		
64	Bolton, Bernard J.,	1936,	Painter		
64	Bolton, Mildred,	1936,	Housewife		
66	Doucet, Leonard C.,	1900,	Retired		
66	Doucet, Lillian C.,	1898,	Housewife		
68	Schmidt, Robert K.,	1926,	Salesman		
68	Schmidt, Alice A.,	1932,	Nurse	Newburyport	
74	Bruen, N. Joseph Jr.,	1942,	Electrician		
74	Bruen, Christine M.,	1947,	Secretary		
74	Cannuli, Frank,	1892,	Retired		
74	Cannuli, Irene C.,	1926,	Housewife		
75	Hanson, N. Ivan,	1906,	Retired		
75	Hanson, Anna D.,	1911,	Housewife		
79	Boyajian, Dick,	1931,	Manager		
79	Boyajian, Helen L.,	1944,	Housewife		
80	Quigley, John G.,	1940,	Carpenter		
80	Quigley, Anne,	1941,	Housewife		
82	Cozzo, Frank,	1907,	Bricklayer		
82	Cozzo, Mary,	1910,	Housewife		
83	DeWitt, Theresa M.,	1927,	Housewife		
84	Erickson, Edwin E.,	1904,	Stockfitter		
84	Erickson, Edith C.,	1904,	Housewife		
84	Erickson, Kenneth,	1948,	Manager		
85	Jackson, George N.,	1917,	Manager		
85	Jackson, Florence G.,	1920,	Housewife		
87	Griffin, John H.,	1904,	Purch. Agent		
87	Griffin, Nora,	1908,	Housewife		
96	Keith, Vernon S.,	1936,	Carpenter		
96	Keith, Judith C.,	1938,	American Mutual		
98	Conserva, Marie A.,	1931,	Housewife		
98	Conserva, Teri A.,	1955,	Student		
100	Spadafora, Rosemarie A.,	1929,	Housewife		
100	Spadafora, Toni A.,	1954,	Student		
101	Burchell, Hermine,	1895,	Housewife		
102	Spadafora, Joseph,	1905,	Florist		
102	Spadafora, Mary,	1906,	Housewife		
104	Spadafora, Roland J.,	1920,	Florist		
104	Vallone, Robert,	1947,	First National		
104	Vallone, Rose Marie,	1947,	Housewife		
105	Tufts, Andrew V.,	1901,	Photographer		
105	Tufts, Marion C.,	1900,	Housewife		
106	Stotz, Robert E.,	1945,	Director		
106	Stotz, Tanya T.,	1948,	Teacher		
107	Riccardelli, George C.,	1944,	Real Estate Broker		
107	Riccardelli, Dorothy M.,	1945,	Housewife		
110	Fabbri, Louis,	1928,	Masonry Contractor		
110	Fabbri, Josephine C.,	1922,	Housewife		
111	Wakeman, David R.,	1940,	Engineer		
111	Wakeman, Rita K.,	1942,	Editor Writer		
112	Farrar, Robert C.,	1934,	Banking		
112	Farrar, Margaret C.,	1924,	Clerk		
114	Giannette, Ralph,	1910,	Inspector G.E.		
114	Giannette, Blanche,	1916,	Maynard Moore		
114	Morris, Blanche S.,	1901,	Retired		
116	Higgins, John F.,	1926,	U.S. Maritime Service		
116	Higgins, Katherine E.,	1924,	Housewife		

POND STREET (CONTINUED)

116	Higgins, Katherine E.,	1954,	Student		
117	Lohrman, Kenneth F.,	1945,	Carpenter		
117	Lohrman, Karen M.,	1946,	Housewife		
118	Stuart, Richard D.,	1931,	Engineer		
118	Stuart, Patricia A.,	1935,	Housewife		
119	DelBuono, John,	1915,	G.E.		
119	DelBuono, Albina,	1915,	Housewife		
119	DelBuono, Emily R.,	1939,	Secretary		
120	Brian, Edward,	1930,	District Manager		
120	Brian, Gloria A.,	1931,	Housewife		
121	Gove, Malcolm T.,	1918,	Tel. Co.		
121	Gove, Gertrude H.,	1922,	Housewife		
122	Panetta, Anna,	1908,	Housewife		
123	Pritchard, John W.,	1931,	Fireman		
123	Pritchard, Edith A.,	1931,	Housewife		
123	Pritchard, Karen Estelle,	1953,	Typist		
123	MacDonald, Neil C.,	1952,	Student		
123	MacDonald, Cheryl Arlene,	1952,	Clerk		
124	Landry, Leo J.,	1904,	Foreman		
124	Landry, Josephine,	1914,	Forelady		
125	Noorigian, Edward,	1912,	Relaying Eng.		
125	Noorigian, Roxie,	1914,	Housewife		
125	Noorigian, Harry E.,	1947,	Insurance		
126	DeAngelis, Joseph A.,	1942,	District Manager		
126	DeAngelis, Kathleen R.,	1943,	R.N.		
127	Boris, Francis A.,	1921,	Car Salesman		
127	Boris, Grace J.,	1924,	Housewife		
127	Boris, Alexander J.,	1952,	Carpenter		
127	Boris, Donna F.,	1955,	Student		
128	Woronicki, Alexander,	1927,	Draftsman		
128	Woronicki, Pauline M.,	1927,	Housewife		
129	Lewis, Richard L.,	1919,	M.T.A. Operator		
129	Lewis, Christina H.,	1918,	Housewife		
129	Lewis, Robert J.,	1952,	Student		
129	Lewis, Richard H.,	1946,	Student		
130	Pagliccia, Anthony J.,	1941,	Serviceman		
130	Pagliccia, Sharon B.,	1947,	Housewife		
131	Marcolongo, Samuel,	1917,	Machinist		
131	Marcolongo, Julia,	1916,	Housewife		
136	DiMaio, Lucy B.,	1894,	At Home		
136	Spinetti, Romeo A.,	1917,	Sub Shop Owner		
136	Spinetti, Rose,	1921,	Housewife		
136	Spinetti, Lucille,	1952,	At Home		
140	Pfeiffer, Joseph H. Sr.,	1905,	Accountant		
140	Pfeiffer, Adeline F.,	1905,	Housewife		
142	LoVetere, John A.,	1917,	Barber		
142	LoVetere, Mary E.,	1918,	Housewife		
144	DeAngelis, Anthony B.,	1916,	Salesman		
144	DeAngelis, Tillie,	1919,	Housewife		
144	DeAngelis, Joyce A.,	1953,	Student		
146	Culleton, Anna F.,	1902,	Housewife		
148	Mercurio, Antonio,	1926,	Salesman		
148	Mercurio, Georgette,	1925,	Housewife		
150	Morreo, Anthony,	1897,	Paper Handler		
150	Morreo, Palmina N.,	1901,	Housewife		
152	Riccardelli, Joseph N.,	1939,	Tile Setter		
152	Riccardelli, Anne T.,	1939,	Secretary		
154	Spinetti, Alice Mary,	1914,	At Home		
154	Spinetti, Edith Clara,	1920,	At Home		

RAVINE ROAD

33	Guild, David S.,	1925,	Bank Employee		
33	Guild, Nancy H.,	1924,	Housewife		
33	Guild, Peter Howe,	1954,	Student		
35	Bishop, Helen E.,	1898,	Housewife		
37	Haywood, Edward W.,	1900,	Retired		
37	Haywood, C. Miriam,	1900,	Housewife		
39	Concannon, Joseph R.,	1931,	Traffic Manager		
39	Concannon, Roseann T.,	1932,	Housewife		
39	Concannon, Margaret A.,	1954,	Student		
39	Concannon, Joseph M.,	1955,	Student		
41	D'Amelio, Ralph A.,	1937,	Computor Analyst	Bill.	
41	D'Amelio, Mary,	1936,	Housewife	Billerica	
43	Chylack, Leo T. Jr.,	1939,	Physician		
43	Chylack, Sara L.,	1941,	Housewife		
45	Damon, David,	1907,	Biologist		
45	Damon, Mary Margaret,	1910,	Homemaker		
46	Donovan, John H.,	1907,	Photoengraver		
46	Donovan, Dorothy L.,	1910,	Housewife		
48	Kelly, Richard H.,	1936,	Mailer		
48	Kelly, Joan P.,	1932,	Housewife		
50	Linnehan, Robert J.,	1923,	Internal Revenue		
50	Linnehan, Geraldine C.,	1921,	Housewife		
52	Murphy, James J.,	1925,	Postal Clerk		
52	Murphy, Dorothy M.,	1922,	Clerk		
52	Murphy, James D.,	1891,	Retired		
52	Murphy, Bernice J.,	1934,	Supervisor		
52	Murphy, Robert,	1936,	Maintenance		

No.	Name	Age	Occupation	Residence Last Year	Nat'lty
	ROCKVILLE PARK				
	Reinold, William Edward, 1925, Foreman				
	Reinold, Catherine, 1928, Housewife				
	Reinold, Susan Ann, 1952, Student				
	Reinold, Debra J., 1954, Student				
5	Neergaard, Edward, 1927, Cemetary Worker				
5	Theobald, Herbert A. Jr., 1921, Foreman				
5	Theobald, Marie H., 1925, Housewife				
	ROWE HILL ROAD				
2	Keegan, Francis J., 1927, Electrician				
2	Keegan, Margaret, 1937, Housewife				
9	Donaghey, Eleanor L., 1898, Housewife				
9	Falvin, Angela, 1891, Retired				
11	Smith, Robert E., 1918, Photographer				
11	Smith, Alice R., 1924, Housewife				
11	Smith, Janet L., 1953, Student				
14	Day, Agnes F., 1897, Housewife				
15	Flaherty, Thomas, 1933, Insurance Supervisor				
15	Flaherty, Sheila R., 1934, Housewife				
18	Lorance, Frederick M., 1907, Foreman				
18	Lorance, Mary T., 1911, Housewife				
22	Bamberg, Louis, 1927, Elec. Appl. Dept.				
22	Bamberg, Rita E., 1921, Housewife				
22	Bamberg, Bruce R., 1949, U.S.A.F.				
24	Smith, Carl M., 1918, Engineer				
24	Smith, Dorothy A., 1927, Housewife				
24	Smith, Deborah A., 1950, Student				
24	Smith, Christine G., 1953, Student				
	RUSTIC ROAD				
1	Powers, Robert A. Jr., 1940, Sheetmetal Wkr.				
1	Powers, Nancy A., 1942, Housewife				
2	Kenrick, Harriett L., 1893, At Home				
4	McKenzie, Hazel J., 1903, Housewife				
5	Hodson, Robert, 1902, Mechanical Eng.				
5	Hodson, Grace E., 1902, Housewife				
6	O'Rourke, John J., 1933, Program Developer				
6	O'Rourke, Madolyn W., 1931, Housewife				
7	Stokinger, Charles W., 1905, Ins. Underwriter				
7	Stokinger, Ethel S., 1907, Housewife				
7	Stokinger, Paul G., 1944, Teller				
8	Hary, Louis J. Jr., 1920, Manager			Vermont	
8	Hary, Winona C., 1930, Housewife			Vermont	
9	Fisher, Paul H., 1918, Postal Clerk				
9	Fisher, Dorothy A., 1915, Housewife				
9	Fisher, Paula L., 1944, Secretary				
9	Fisher, Peter M., 1951, Student				
11	McKie, James B., 1902, Retired				
11	McKie, Alan J., 1934, Accountant				
12	Driscoll, Thomas H., 1926, Technician				
12	Driscoll, Helen G., 1919, Housewife				
12	Driscoll, Thomas D., 1953, Student				
12	Haugh, Mary A., 1912, Tel. Clerk				
15	Bruce, Ruth M., 1901, At Home				
16	Wile, Edith C., 1913, R.N.				
17	Lape, John E., 1941, Engineer				
17	Lape, Mary Ann, 1942, Rel. Ed. Director				
20	Alongi, Frances, 1915, Hairdresser			Wakefield	
20	Henriksen, Mark R., 1943, Contract Manager			Wkfld.	
20	Henriksen, Ann C., 1943, Housewife			Wakefield	
22	Clivio, Phyllis C., 1929, Housewife				
22	Clivio, Ronald A., 1951, Route Supervisor				
22	Valiante, Paul F., 1948, Store Manager				
22	Valiante, Linda A., 1948, Housewife				
	SHEFFIELD ROAD				
3	Ferreira, Donald E., 1939, Printer				
3	Ferreira, Barbara J., 1941, Housewife				
4	Riska, Gary G., 1916, Elec. Eng.				
4	Riska, Olga, 1920, Housewife				
4	Riska, Tefta L., 1947, Secretary				
4	Riska, Paul, 1953, Student				
4	Riska, Gregory D., 1955, Student				
5	Dennis, Leslie W., 1923, Tile Setter				
5	Dennis, Gloria C., 1922, Housewife				
5	Dennis, Leslie G., 1952, Student				
5	Dennis, Nancy, 1954, Student				
6	Kwiatkowski, Robert W., 1932, Civil Eng.				
6	Kwiatkowski, Loretta H., 1932, Housewife				
6	Kwiatkowski, Robert W. Jr., 1955, Student				
	SOUTH STREET				
6	Smith, George, 1919, Shipping & Receiving				
6	Smith, Edith M., 1927, Secretary				
8	Malave, Gilbert, 1930, N.E. Mem. Hosp.				
8	Malave, Miligro, 1936, Housewife				
	SOUTH STREET (CONTINUED)				
14	DiGiulio, Edward, 1929, Tile Setter				
14	DiGiulio, Bernice M., 1930, Housewife				
14	DiGiulio, Edward, 1954, Student				
18	Slater, Lawrence F., 1918, R.N. Supervisor				
18	Slater, Ileene J., 1921, Secretary				
20	Clark, Arthur W., 1930, Truckdriver				
20	Clark, Lois H., 1929, Housewife				
20	Clark, Arthur B., 1953, Student				
20	Clark, LuAnn, 1955, Student				
20	Boutchia, Marilyn J., 1954, Student				
30	Edwards, Clebern S., 1904, Accountant				
30	Edwards, Lillian E., 1908, Housewife				
30	Edwards, Clebern R., 1948, Nursing Home Admin.				Tenn
30	Edwards, Karen M., 1950, Housewife				Tenn.
34	Billauer, Alice, 1894, Patient				Woburn
34	Candage, Abbie V., 1885, At Home				
34	Collins, Anne, 1887, Patient				
34	Coy, Emily, 1888, Patient				
34	Cutts, Bertha, 1893, Patient				
34	Calabrese, Nicola, 1886, Patient				
34	Dennehy, Daniel, 1892, Patient				
34	Forward, Evangeline, 1891, Patient				
34	Howard, Esther, 1890, Patient				Melrose
34	Kelly, Helen F., 1894, Patient				
34	Lundgren, Sigrid, 1880, Patient				
34	Mawrr, Harriett, 1890, Patient				
34	Morrison, Bessie, 1883, Patient				
34	Mortensen, Clarence H., 1902, Retired				
34	Parker, Dora, 1875, Patient				
34	Partridge, Marion, 1900, Patient				
34	Quinn, Thomas, 1902, Patient				
34	Ramsdell, Liniwood L., 1878, Patient				Reading
34	Sullivan, Frances, 1882, Patient				
38	Kehoe, Thomas J., 1914, Longshoreman				
38	Kehoe, Louise J., 1917, Housewife				
38	Kehoe, Thomas L., 1953, Student				
40	Rosenthal, Bernard, 1907, Contractor				
40	Rosenthal, Mildred, 1911, Housewife				
42	Etz, Dorothy, 1914, Dept. Manager				
44	Trudell, John E., 1896, Ins. Business				
46	D'Ambrosio, James, 1903, Civil Engineer				
46	D'Ambrosio, Linda, 1910, Housewife				
48	Lewis, William P., 1904, Retired				
48	Lewis, Gertrude J., 1903, Housewife				
52	Kotzen, Annie, 1885, At Home				
52	Saltman, Edward H., 1905, Salesman				
52	Saltman, Edythe D., 1906, Housewife				
	SOUTH HILLSIDE STREET				
1	Chambers, Muriel H., 1918, Salesgirl				
1	Morris, Florence A., 1890, Housewife				
4	Thompson, Pearl, 1893, Retired				
5	Pickett, Lillian E., 1929, Housewife				
7	Cox, Norman A., 1924, Engineer				
7	Cox, Beverly A., 1929, Housewife				
7	Vickery, Deborah, 1949, Teacher				
17	Chambers, Frank, 1905, Security Guard				
17	Chambers, Reta Mae, 1915, Disabled				
21	Davenport, Dale Earl, 1905, Retired				
21	Davenport, Grace, 1909, Housewife				
21	Davenport, William R., 1946, Sheetmetal Wkr.				
	SOUTH MARBLE STREET				
1	Antonucci, Antoinette, 1918, File Clerk				
1	Lena, Barbara, 1945, Housewife				Billerica
3	Foley, Joseph G., 1948, Crew Chief				
3	Foley, Doreen G., 1946, Housewife				
4	Geysen, James E., 1942, Photo Engraver				Jam. Pln.
4	Geysen, Karen C., 1944, Housewife				Jamaica Pln
6	Frotten, Harold J., 1927, Maintenance				
6	Frotten, Lorraine E., 1937, Housewife				
7	Doherty, Daniel J. Jr., 1941, Tel. Co.				
7	Doherty, Gloria J., 1941, Housewife				
8	Ekholm, Lloyd E., 1922, Draftsman				
8	Ekholm, Marian S., 1931, Housewife				
8	Ekholm, Hildur E., 1888, At Home				
11	Laura, Romeo, 1919, Machinist				
11	Laura, Amelia L., 1923, Housewife				
17	Petto, Victor P., 1932, Construction				
17	Petto, Elsie L., 1941, Housewife				
17	Petto, Ralph, 1901, Steel Burner				
	STONE AVENUE				
2	Dresser, Paul S. Sr., 1918, Truckdriver				
2	Dresser, Mary, 1922, Hairdresser				
3	Finigian, Martin, 1927, Engineer				
3	Finigian, Mary G., 1928, Housewife				

BARON TIRE CO.

CAR CARE CENTER

★ TIRES
★ BRAKES
★ BATTERIES
★ SHOCKS
★ LUBRICATION
★ ALIGNMENT
★ BALANCING
★ MUFFLERS
★ TUNE UP
★ ROAD SERVICE

COMPLETE UNDER CAR SERVICES

GOODYEAR TIRES GOODYEAR

BUY WITH CONFIDENCE
SAVE AT BARONS

Tel. 665-4047 PREMIUM FUEL OILS

BENSON – GOSS FUELS INC.

Complete Heating Service

20 TREMONT ST., MELROSE

LOMBARD LUMBER COMPANY

"Service Is Our Motto"

Shingles, Roof & Wall, Mouldings, Plasterboard, Gutters, Paneling, Insulation, Clapboards

35-37 Pomeworth Street
Dial 438-0098, 438-0099

JERRY LANE CHRYSLER-PLYMOUTH, Inc.

41 Franklin Street Telephone 438-0994
STONEHAM, MASS. 02180

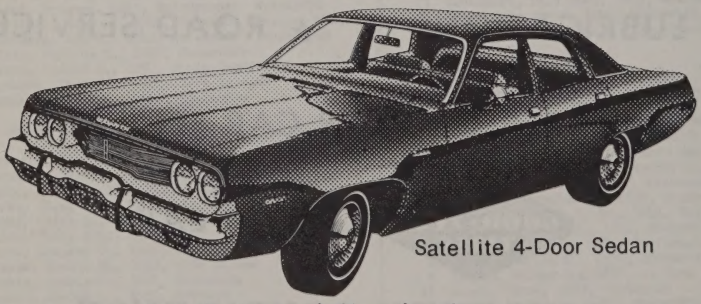

Satellite 4-Door Sedan

Authorized Chrysler Corp.

SALES & SERVICE

Specialists for Automatic Transmission and Power Steering

No.	Name	Age	Occupation	Residence Last Year	Nat'lty

STONE AVENUE (CONTINUED)

4	Bartolucci, Leo A., 1925, Engineer				
4	Bartolucci, Lillian, 1925, Housewife				
4	Bartolucci, Jean C., 1951, Student				
4	Bartolucci, Robert Leo, 1954, Student				
6	Ray, George W. Jr., 1925, Construction Co.				
6	Ray, Shirley Mary, 1927, Housewife				
6	Boyle, John J., 1950, Dental Student			Arlington	
6	Boyle, Marilyn J., 1950, Medical Student				
6	Ray, Cathy A., 1952, Student				
6	Ray, George W. Sr., 1895, Retired				
9	Schiraldi, Caesar J., 1929, Foreman				
9	Schiraldi, Elena G., 1930, Housewife				
9	Schiraldi, Christine M., 1950, Student				
11	MacKay, Kevin C., 1944, Police Officer			Medford	
11	MacKay, Janet E., 1947, Housewife			Medford	

STONEWOOD AVENUE

4	Aharonian, Manoog D., 1921, Truckdriver				
4	Aharonian, Virginia, 1918, Housewife				
4	Aharonian, Karen, 1954, Student				
5	Ansin, Arthur J., 1942, Systems Analyst				
5	Ansin, Arlene S., 1946, Housewife				
6	Lyon, Karl H., 1913, Lawyer				
6	Lyon, Muriel L., 1918, Title Examiner				
8	Carrano, Charles S., 1936, Auto Sales Manager				
8	Carrano, Sandra A., 1941, Housewife				
9	Bean, Joseph F., 1943, Salesman				
9	Bean, Madeline, 1948, Teacher				
10	Rabinovitz, Gerald, 1942, Oil Burner Service				
10	Rabinovitz, Lois, 1943, Housewife				
11	Lorenti, Taddeo, 1928, General Employment				
11	Lorenti, Ida, 1933, Housewife				
11	Lorenti, David J., 1955, Salesman				
12	Leiter, Joseph, 1928, Accountant				
12	Leiter, Gloria, 1934, Housewife				
14	DeVenuti, Alfred G. Sr., 1926, Systems Analyst				
14	DeVenuti, Pierrette, 1940, Housewife				
16	Murphy, Joseph H., 1928, Truckman				
16	Murphy, Angelina J., 1928, Housewife				
16	DiStefano, Charles C., 1895, Retired				
16	DiStefano, Mary M., 1901, Retired				
17	Wilbur, Ralph A., 1945, Store Manager				
17	Wilbur, Judith S., 1946, Housewife				
18	Micale, Alphonse A., 1925, Self-employed				
18	Micale, Rita J., 1931, Housewife				
18	Micale, Rosemarie, 1953, Student				
19	Thomson, Edgar J. Jr., 1936, Salesman				
19	Thomson, Josephine A., 1939, Housewife				

SUMMERHILL STREET

1	McDonald, Francis L., 1898, Retired				
1	McDonald, Cathleen E., 1906, At Home				
3	Karlson, June, 1926, Elec. Engineer				
6	Bonaiuto, Mary A., 1913, Electronic Tape Oper.				
7	Flagg, Harvey S., 1906, Retired				
7	Flagg, Leona M., 1907, Retired				
10	Bayers, Robert A., 1942, Printer				
10	Bayers, Jarlene, 1945, Housewife				
11	Morris, John P., 1887, Retired				
11	Morris, Beatrice E., 1915, Retired				
11	Morris, Mary A., 1918, Bookkeeper				
11	Morris, Mary E., 1890, Housewife				
13	Hunter, Walter I., 1898, Retired				
13	Hunter, Fannie M., 1904, Retired				
14	Trites, Mary F., 1931, Housewife				
15	Chapman, Arthur G., 1910, Printer				
15	Chapman, Kenneth E., 1946, Electronic Tech.				
15	Chapman, Gertrude Sally, 1948, Teacher				
17	Ledwith, John V. Jr., 1937, Data Process. Mgr.				
17	Ledwith, Diane E., 1936, Housewife				
18	Johnson, Lawrence J., 1931, Printer				
18	Johnson, Veronica M., 1907, At Home				
21	Newmyer, Walter, 1935, Principal			Michigan	
21	Newmyer, Shirley, 1940, Med. Secretary			Michigan	
22	Angelosanto, Angelo, 1922, Plumber				
22	Angelosanto, Marie L., 1937, Housewife				
29	Farrell, John W., 1908, Retired				
29	Farrell, Alice P.A., 1913, Housewife				
33	Greene, William G., 1901, Retired				
33	Greene, Alice M., 1903, At Home				
35	Masotta, Salvatore J., 1920, Globe				
35	Masotta, Pauline, 1924, Housewife				
35	Masotta, Robert S., 1944, Gelatin				
35	Masotta, Carol L., 1951, Checker				
41	Conley, Charles H., 1927, Custodian				
41	Conley, Jeanette M., 1927, Housewife				
41	Conley, Michael C., 1954, Student				
43	Malonson, Clarence J., 1917, Firefighter				

SUMMERHILL STREET (CONTINUED)

43	Malonson, Margaret, 1918, Electronics				
45	Conley, Edward J., 1897, Retired				
45	Conley, Mary J., 1922, Tel. Operator				
46	Gile, Joyce G., 1946, At Home				
47	Veitch, William Jr., 1907, Coil Winder				
47	Veitch, Irene A., 1918, Housewife				
48	Angelosanto, John, 1920, Laborer				
48	Rotondo, Antonio, 1912, Gelatin				
48	Rotondo, Romilda, 1912, Housewife				
51	Conley, Daniel W., 1925, Chemical Worker				
51	Conley, Shirley, 1928, Housewife				
51	Conley, Diane, 1954, Student				
54	Tamburrini, Crescenzo, 1900, Retired				
54	Tamburrini, Angelina, 1909, Housewife				
54	Palumbo, Philomena, 1939, Machine Operator				
55	D'Avolio, Michael J., 1914, Guard				
55	D'Avolio, Angelina, 1910, Dress Maker				
56	Surdam, Paul D., 1929, Programmer				
56	Surdam, Janice, 1931, R.N.				
56	Surdam, Ellen K., 1955, Student				
58	Trazi, Anthony E., 1928, General Helper			Woburn	

SUMMIT ROAD

11	Peabody, Theodore, 1939, Iron Worker				
11	Peabody, Patricia D., 1942, Housewife				
18	Rossetta, Anthony, 1911, Self Employed				
18	Rossetta, Angela, 1912, Office Work				
23	Kelloway, William M., 1901, Retired				
23	Kelloway, Frances M., 1909, Housewife				
28	Cataldo, Nunzio A., 1938, School Teacher				
28	Cataldo, Alice, 1940, Housewife				

SUNSET ROAD

2	Taylor, Florence G., 1905, Housewife				
2	Silva, Grace M., 1893, Retired				
4	Cargill, Charles W., 1909, Car Dealer				
4	Cargill, Doris M., 1908, Housewife				
5	Levine, Anna, 1911, Bookkeeper				
5	Levine, Esther B., 1894, Housewife				
5	Levine, Gertrude, 1917, Office Manager				
7	Bennett, Arthur S., 1938, Cost Accountant			Everet	
7	Bennett, Bernice, 1942, Housewife			Everett	
8	Ruggiero, Paul J., 1904, Contractor				
8	Ruggiero, Caroline, 1914, Housewife				
9	Bornstein, Donald L., 1936, Aircraft Mechanic				
9	Bornstein, Melissa, 1941, Housewife				
12	Bumstead, W. Edward, 1942, Plumber				
12	Bumstead, Marilyn, 1943, Housewife				
15	Talmanson, Benjamin, 1913, Salesman				
15	Talmanson, Marion, 1914, Housewife				
15	Talmanson, Stephen H., 1947, Trainee				
16	Nesmith, Emily M., 1885, Housewife				
17	Minghella, Rudolph A., 1932, Manager				
17	Minghella, Marie I., 1937, Housewife				
19	McLaughlin, Raymond V., 1932, Mailman				
19	McLaughlin, Florinda, 1935, Marilyn Sandal				
21	Nelles, Philip A. Jr., 1896, Retired				
21	Nelles, Catherine C., 1911, Housewife				
23	Peacock, Mary I., 1906, Secretary				

UPLAND ROAD

8	Appleyard, Robert L., 1928, Insurance				
8	Appleyard, Mary A., 1937, At Home				
12	Gentile, Anthony G., 1928, Project Engineer				
12	Gentile, Lena, 1928, Housewife				
15	Lanigan, Thomas E., 1919, Customer Engineer				
15	Lanigan, Phyllis E., 1927, Housewife				
15	Lanigan, Edward J., 1945, Insurance				
15	Lanigan, Richard D., 1955, Student				
15	Lanigan, Ronald R.K., 1953, Student				
18	Howorth, Claire L., 1916, Secretary				
22	King, Dianne E., 1940, Biologist Asst.				
27	Legge, Leah G., 1892, Nursing Home				
29	Eicher, James W., 1923, Electrician				
29	Eicher, Marie, 1920, Housewife				
29	Eicher, James T., 1945, Electronics				
29	Eicher, John W., 1952, Electrician				
29	Eicher, Judith V., 1951, Student				
29	Eicher, Thomas J., 1953, Student				
29	Eicher, William A., 1955, Student				
33	Maguire, Edward J., 1922, Inspector				
33	Maguire, Gladys, 1925, Housewife				
33	Whitehouse, Irene, 1921, Packer				
33	Whitehouse, Rachel A., 1889, At Home				
34	Hurley, Michael J., 1938, Printer				
34	Hurley, Catherine A., 1937, Secretary				
34	Hurley, Veronica M., 1935, Secretary				

No.	Name	Age	Occupation	Residence Last Year	Nat'lty

UPLAND ROAD (CONTINUED)

37	Conners, Frank P., 1911, Engineer				
37	Conners, Helen L., 1915, Housewife				
37	Conners, Neil J., 1950, U.S. Navy				
41	Borgsteede, Herman, 1932, Engineering Aide				
41	Borgsteede, Berendina Maria, 1933, Housewife				
42	Joy, Vernon, 1909, Die Maker				
42	Joy, Anna M., 1910, Housewife				
45	Garrant, Robert E., 1940, Tel. Co.			Wakefield	
45	Garrant, Susan J., 1944, Teacher			Wakefield	
46	Carbone, Annette, 1921, Housewife				
46	Zuccala, Agatha, 1902, Housewife				

WALKER ROAD

2	Morello, Richard, 1947, Machinist				
2	Morello, Carol L., 1946, Housewife				
4A	Melendy, George E. Jr., 1945, Brazier				
4A	Melendy, Mary-Jo, 1948, Nurse's Aid				

WEBSTER COURT

1	Serino, Anthony Jr., 1943, Manager				
1	Serino, Nancy J., 1946, Housewife				
2	Fustolo, Joseph, 1946, Tool and Die Maker			Everett	
2	Fustolo, Caroline, 1946, Housewife			Everett	
3	Kelley, Theresa K., 1895, Housewife				
4	Hicks, Mabel G., 1899, Housewife				
5	Fraleigh, Barbara A., 1928, Teacher				
5A	Allan, W. Scott, 1913, Ins. Executive				
5A	Allan, Leah C., 1914, Housewife				
6	Patten, Alice L., 1896, Housewife				

WEST WYOMING AVENUE

292	Greelish, Joseph P., 1929, Polaroid				
292	Greelish, Beatrice V., 1928, Housewife				
292	Greelish, Patricia Ann, 1952, Student				
292	Greelish, Michael, 1953, Student				
293	Foley, Priscilla M., 1901, Retired				
294	Herron, Anna M., 1912, Teacher				
295	Bless, R. Theodore, 1925, Wall Covering Business				
295	Bless, Barbara M., 1926, Housewife				
295	Bless, Paul W., 1946, Shipper				

WHIP HILL ROAD

	Crockett, Angie , 1895, At Home				
	Hopper, Florence, 1913, Domestic				

WILSON ROAD

1	Cristiano, Robert Jr., 1942, Draftsman				
1	Cristiano, Carol Ann, 1947, Housewife				
7	Lindonen, James E., 1948, Air Poll. Tech.			Acton	
7	Lindonen, Sandra L., 1948, Dental Asst.			Acton	
8	Plummer, John A., 1907, Lawyer			Andover	
10	McGah, Richard S., 1926, Comm. of Mass.				
10	McGah, Patricia H., 1928, Housewife				
10	McGah, Kathleen A., 1950, Student				
10	McGah, Sharon P., 1954, Student				
11	Picot, Charles A., 1901, G.E.				
11	Picot, Mary A., 1903, Housewife				
12	Apalakis, Nicholas E., 1909, Comm. Staff				
12	Apalakis, Marjorie H., 1914, Housewife				
14	Lagg, Thomas Edwin, 1914, Supervisor				
14	Lagg, Irene Alice, 1918, Housewife				
15	Smith, Curtiss M., 1916, Therapist				
15	Smith, E. Elaine, 1917, Nurse				
16	Steeves, Charlotte W., 1923, Teacher				
16	Steeves, Edward B., 1945, Teacher				
16	Steeves, Barbara J., 1950, Student				
16	Steeves, Jonathan, 1952, Student				
19	Wall, Edward J., 1923, Dental Tech.				
19	Wall, Mary, 1924, Housewife				
19	Wall, David J., 1951, Student				
19	Wall, Michael K., 1954, Student				
20	Warren, James M., 1934, Tel. Co.				
20	Warren, Phyllis A., 1937, Housewife				
21	Barry, William L., 1941, Asst. Manager				
21	Barry, Evelyn P., 1942, Housewife				
22	Sonia, Joseph H., 1913, Marine Sheetmetal				
22	Sonia, Catherine J., 1915, Housewife				
23	Ricupero, Edward R., 1939, Teacher				
23	Ricupero, Ann Marie, 1940, Housewife				
24	Highet, Andrew, 1919, M.B.T.A.				
24	Highet, Elsie F., 1925, Housewife				
25	Cargill, John F., 1933, Electrician				
25	Cargill, Jane, 1937, Housewife				
26	Queeney, John P. Jr., 1942, Engineer				
26	Queeney, Patricia, 1942, Housewife				

WILSON ROAD (CONTINUED)

27	Harrold, David M., 1919, X-ray Tech.				
27	Harrold, Elva M., 1919, R.N.				
27	Harrold, David M. Jr., 1946, Printer				
27	Harrold, Mary Beth, 1954, Student				
28	Athanas, Melvin, 1926, Salesman				
28	Athanas, Olga P., 1925, Secretary				
28	Athanas, Lorraine, 1953, Student				
28	Athanas, Vangel, 1955, Student				
29	Turino, Gaetano A., 1916, Taxi Owner				
29	Turino, Mary H., 1919, Housewife				
29	Turino, Kenneth C., 1955, Student				
30	Tully, Gregory E., 1947, Research Tech.				
30	Tully, Mary Jane, 1949, Secretary				
32	Brown, Charles K., 1908, Civil Engineer				
32	Brown, Jean L., 1910, Housewife				
33	Maher, Joseph P., 1927, Electrician				
33	Maher, Marion L., 1932, Housewife				

WINDSOR ROAD

1	Rose, Ronald E., 1940, Builder				
1	Rose, Sarah Sands, 1943, Housewife				
3	Sheldon, Barbara P., 1917, Food Supervisor				
3	Sheldon, Brian D., 1947, Student				
3	Sheldon, Susan J., 1955, Student				
5	Holden, Hazel M., 1887, Retired				
5	Holden, Ruth M., 1896, At Home				
6	Dawson, William E., 1923, Supervisor				
6	Dawson, Marie J., 1928, Housewife				
6	Dawson, Cynthia Ann, 1954, Student				
6	Dawson, Susanne, 1952, Student				
6	Forest, Josephine A., 1891, At Home				
7	Breck, Paul B., 1919, Structural Design				
7	Breck, Lois S., 1921, Housewife				
8	McDonough, James A. Jr., 1916, Restaurant Owner				
8	McDonough, Eileen F., 1917, Housewife				
8	McDonough, Richard K., 1947, Catering Bus.				
8	McDonough, Charlene M., 1946, X-ray Technician				
8	McDonough, David J., 1945, Gen. Dynamics				
8	McDonough, Roberta M., 1948, Keypunch Oper.				
8	McDonough, Joseph B., 1949, Student				
8	McDonough, Stephen, 1954, Student				
9	Hoyt, William L., 1937, High School Principal				
9	Hoyt, Patricia A., 1936, Housewife				
11	Boston, William J., 1930, Accountant				
11	Boston, Myrtle M., 1927, Secretary				
12	Breitbord, Irving, 1920, Store Manager				
12	Breitbord, Mildred, 1923, Housewife				
12	Breitbord, Terry L., 1951, Student				
12	Breitbord, Lisa, 1953, Student				
15	Thompson, Edwin A., 1895, Retired				
15	Thompson, Marilla L., 1897, Housewife				
17	Coleman, Donald, 1897, Retired				
17	Coleman, Beatrice E., 1897, Housewife				
19	Walsh, Thomas J., 1902, Retired				
19	Walsh, Katherine V., 1905, Retired				
19	Walsh, Peter R., 1939, Internal Revenue				
24	Nestor, Mary J., 1895, Clerk				
24	Thompson, Margaret, 1890, At Home				
26	Saltmarch, Roger W., 1900, Retired				
26	Saltmarsh, Viola T., 1903, Housewife				
27	Butler, Elizabeth M., 1908, Housewife				
28	Szloch, Michael, 1924, Engineer				
28	Szloch, Mary, 1927, Housewife				
29	Webber, Ralph F., 1903, Retired				
29	Webber, Elizabeth, 1917, R.N.				
29	Robbins, Stephen J., 1951, Student				
30	Mayo, Dorothea P., 1916, Housewife				
30	Mayo, Susan P., 1947, Student				
31	Brown, Luther E., 1920, Manager				
31	Brown, Dorothy M., 1918, Housewife				
33	Pomeroy, Lloyd A., 1928, Tel. Co.				
33	Pomeroy, Julia D., 1930, Teacher				
35	Tucker, Arthur C., 1925, Artist				
35	Tucker, Helen D., 1923, Housewife				
35	Tucker, Janice A., 1955, Student				
37	Eisenberg, Robert J., 1945, Underwriter			N. And.	
37	Eisenberg, Judy E., 1944, Housewife			N. Andover	
39	Smith, George F., 1935, Designer Engineer				
39	Smith, Carol H., 1936, Housewife				
39	Smith, Karen, 1952, Student				
39	Smith, Kathie, 1952, Bank Teller				
39	Smith, George F. Jr., 1955, Student				
40	Hunt, Walter J., 1938, Engineer				
40	Hunt, Betty Ann., 1937, Housewife				
41	Lawson, Charles E., 1911, Student Relations				
41	Lawson, Lillian M., 1913, Bank Treasurer				
42	Lyons, Richard R., 1946, Research Specialists				
42	Lyons, Carol M., 1948, Key Punch Operator				
42	Monteforte, Carmin A., 1888, Retired				

No.	Name	Age	Occupation	Residence Last Year	Nat'lty
	WINDSOR ROAD (CONTINUED)				
42	Monteforte, Laura J., 1891, Housewife				
43	McTernan, Bernard J., 1938, Teacher			Natick	
43	McTernan, Mary E., 1940, Teacher			Natick	
45	D'Annolfo, Marie C., 1928, Housewife				
45	D'Annolfo, Diane M., 1950, Student				
45	D'Annolfo, Elaine F., 1955, Student				
46	Skerry, Walter J., 1923, U.S. Customs				
46	Skerry, Rita C., 1926, Housewife				
47	Petruzzi, Anthony Jr., 1918, Trucking Business				
47	Petruzzi, Margaret J., 1921, Housewife				
47	Petruzzi, Christine J., 1952, Student				
	WOODBRIER ROAD				
4	Jakimczyk, Wallace, 1943, Tel. Co.				
4	Jakimczyk, Karen D., 1947, R.N.				
5	Corvi, Robert E., 1938, Dentist				
5	Corvi, Ann C., 1943, Housewife				
7	Larson, Richard, 1938, Physician			Puerto Rico	
7	Larson, Janis, 1941, Housewife			Puerto Rico	
8	Pirano, Joseph P., 1926, Manager			Florida	
8	Pirano, Carmela J., 1920, Housewife			Florida	
9	Sedlacek, Robert S., 1936, Medical Researcher			Bel.	
9	Sedlacek, Nelda R., 1938, Housewife			Belmont	
	WOODLAND ROAD				
1	Binnall, Richard N., 1941, District Park Supt.			Burl.	
1	Binnall, Mary Lou, 1947, Teacher			Burlington	
4	Thompson, William R., 1924, M.D.C.				
4	Thompson, Virginia A., 1925, Housewife				
4	Thompson, William R. Jr., 1952, Student				
4	Thompson, Jane E., 1950, Student				
4	Thompson, Virginia A., 1955, Student				
5	Albrecht, Serena J., 1925, Central				
5	Aldenderfer, Darlene, 1949, Admitting Clerk				
5	Aldrich, Nancy, 1944, Switchboard Operator				
5	Aprahamian, Arouie, Prac. Nurse				
5	Armstrong, Edward Ralph, 1939, Grounds				
5	Armstrong, Betty Anne, 1946, Dormitory Dean				
5	Barren, James L., 1945, Refrigeration				
5	Barren, J. Joleene, 1949, Secretary				
5	Bates, Robert L., 1948, Student				
5	Bates, Ponnie Jean, 1946, R.N.				
5	Beale, Lucy M., 1908, Graduate Nurse				
5	Berkeley, Gordon Dale, 1945, Janitor				
5	Berkeley, Donna J., 1942, L.P.N.				
5	Bidwell, Allenette, 1954, X-ray Student			Pittsfield	
5	Blair, Bruce A., 1952, Kitchen Helper				
5	Blair, Pauline E., 1948, Nursing Aide				
5	Blank, Marvin, 1948, Student				
5	Bohnert, Karl, 1953, X-ray Student				
5	Bolton, Ines M., 1910, L.P.N.				
5	Borah, Gladys, 1936, Billing Clerk				
5	Boyd, Joseph Blain, 1929, Lab. Technician				
5	Boyd, Laureen, 1934, Graduate Nurse				
5	Bayson, Linda B., 1949, Secretary				
5	Bradley, Lyman E., 1944, Painter				
5	Bradley, Mary Ellen, Housewife				
5	Bradshaw, Joanne L., 1953, Housekeeping Dept.				
5	Bradshaw, Lenna J., 1950, Housekeeping Dept.				
5	Braga, Paulo D., 1950, Janitor			Malden	
5	Brewster, Warren D., 1932, Lab. Technician				
5	Brewster, Joan V., 1931, Graduate Nurse				
5	Brown, Danny A., 1944, Carpenter				
5	Brown, Emily R., 1945, Housewife				
5	Cady, Anita, 1949, Lab. Asst.				
5	Caggiano, Paul R., 1948, Medical Tech.				
5	Caggiano, Mildred E., 1947, Lab. Asst.				
5	Cameron, Dorothy M., 1947, R.N.				
5	Carlson, Richard A., 1949, Lab. Student			Framingham	
5	Capra, Diane M., 1942, Admitting Officer			Winchester	
5	Cerino, Alice E., 1948, Counselor			Saugus	
5	Champion, Patricia A., 1947, Lab. Student				
5	Christensen, Ronald L., 1944, Data Processing Mgr.				
5	Christensen, Mauretta V., 1943, Housewife				
5	Clegg, Ernest J., 1937, Cook				
5	Coe, Erwin F., 1935, X-ray Technician				
5	Coe, Elizabeth A., 1933, R.N.				
5	Cooper, Irene Mildred, 1934, Dietary Dept.				
5	Costa, Sharon, 1951, X-ray Student				
5	Crandall, Warren W., 1942, Electrician				
5	Crandall, Karyl L., 1943, R.N.				
5	Curren, Mary, 1951, Kitchen Helper				
5	Davis, Myra, 1923, Aide			Reading	
5	DeLeon, Efrain, 1940, Lab Tech.				
5	Deutsch, Carl, 1924, Maintenance				
5	Deutsch, Laura B., 1925, Graduate Nurse				
5	Doughty, Earle S., 1938, Dietary				
5	Doughty, Lottie, 1943, Housekeeper				

No.	Name	Age	Occupation	Residence Last Year	Nat'lty
	WOODLAND ROAD (CONTINUED)				
5	Dupont, James, 1921, Accountant				
5	Dupont, Delia, 1920, Diet Clerk				
5	Edwards, Franklin A., 1948, Lab Student				
5	Edwards, Marion C., 1947, Graduate Nurse				
5	English, Dorothy H., 1912, Secretary				
5	Farley, Kathy A., 1953, Dietary Dept.			N.Y.	
5	Ferguson, Esther E., 1941, Nurse's Aide			Guyana	
5	Ferullo, Leona M., 1953, Student-X-ray				
5	Gascay, Stephen, 1905, Store Manager				
5	Gascay, Mabel, 1907, Graduate Nurse				
5	Gloor, Eleanor V., 1919, Practical Nurse				
5	Gonzalez, Rafael, 1929, Housekeeping Dept.				
5	Gonzalez, Gloria, 1937, Housekeeper				
5	Gonzalez, Rafael Jr., 1955, Central Service				
5	Greene, Nathaniel G., 1916, Unit Manager				
5	Greene, Jean W., 1924, R.N.				
5	Greene, Norris N., 1906, Retired				
5	Griffin, Robert B., 1912, Chief Engineer				
5	Griffin, Norma F., 1913, School Teacher				
5	Harrison, John A., 1937, Secretary				
5	Harrison, Rowena, 1941, R.N.				
5	Heath, Susan L., 1951, Graduate Nurse				
5	Heid, Karl J., 1940, Purchasing Agent				
5	Herd, Norma L., 1939, Secretary				
5	Herbert, Lousia, 1946, Nurse's Aide				
5	Hoffman, Fay E., 1951, Patient Transporter				
5	Hollingsworth, Richard S., 1951, Student				
5	Hollopeter, Eileen, 1953, EKG Tech.			Lancaster	
5	Hurd, Arthur, 1947, Electrician				
5	Hurd, Judy E., 1942, Ward Clerk				
5	Jalandoni, Anna, 1941, R.N.				
5	Johns, Robert Jr., 1934, X-ray Tech.				
5	Johns, Clara A., 1933, Secretary				
5	Johnson, Linda J., 1949, Secretary				
5	Jones, Deryl L., 1950, Counselor			Michigan	
5	Jones, Janis M., 1937, Dietary Helper				
5	Judkins, Mildred Louise, 1910, Diet Kitchen				
5	Kim, Dong Sook, 1946, R.N.				
5	Kinne, Shirley A., 1946, Secretary				
5	Klopfenstein, Vera E., 1913, Secretary				
5	Knowles, Lu Ann, 1954, Ward Secretary				
5	Knowles, Mildred O., 1952, Clerk				
5	Ko, Ferdinand C., 1946, Lab Student				
5	Kriigel, Donald E., 1910, Lab. Tech.				
5	Kriigel, Leila A., 1917, R.N.				
5	LaClair, Larry, 1950, Med. Tech. Student			N.H.	
5	LaClair, Jean, 1950, Nursing				
5	Landfare, Martha B., 1914, Sewing Room				
5	Landon, Steven, 1947, Student				
5	Lawrence, Jean, 1952, Central Service Aide				
5	Lawrence, Norma E., 1951, Diet Aide				
5	Lear, Anne L., 1925, Secretary				
5	Leiske, Evonne Jeanette, 1938, Dietician				
5	Lethbridge, Gordon, 1939, Admitting				
5	Lethbridge, Evelyn M., 1946, Relief Dean				
5	Lidstone, Andrew J., 1904, Dietary Helper				
5	Little, Benjamin Gerald, 1929, Physical Plant Mgr.				
5	Little, Alice L., 1927, Church Secretary				
5	Liu, Joan, 1944, Grad. Nurse			Chinese	
5	Lombard, Wesley K., 1947, R.N.			Clinton	
5	Lombard, Dorothy A., 1947, R.N.			Clinton	
5	MacMillan, Allan H., 1910, Janitor				
5	MacMillan, Christine A., 1912, Dietary Worker				
5	MacMillan, Lois, 1942, At Home				
5	Macomber, Earle H., 1906, Housekeeper				
5	Macomber, Rose, 1911, Housekeeping Dept.				
5	Marston, Robert D., 1929, Cashier				
5	Marston, Marjorie, 1928, R.N.				
5	Marston, David C., 1952, Student				
5	Marston, Margot Ruth, 1954, Student				
5	Martin, Johannes, 1935, Graduate Nurse			Argentina	
5	Martin, Elena, 1932, Graduate Nurse			Argentina	
5	McGragor, William F., 1946, Student				
5	McGregor, Ruth M., 1945, R.N.				
5	Mitchell, Erle, 1917, Electrician				
5	Mitchell, Evelyn, 1918, R.N.				
5	Mitchell, Pierre B., 1938, Controller				
5	Mitchell, Ella May, 1938, R.N.				
5	Molino, Teresa F., 1919, EKG Tech.				
5	Montagne, Karl R., 1942, Physical Therapist				
5	Montagne, Rebecca, 1938, Switchboard Operator				
5	Moody, Sally, 1941, Graduate Nurse				
5	Moore, Bruce, 1954, Call Service				
5	Moore, Terrence O., 1923, Administrator				
5	Moore, Miriam R., 1926, Director of Volunteers				
5	Moore, Theodore O., 1951, Student				
5	Morgan, Karen R., 1951, Ward Clerk				
5	Mullings, Berris, 1926, Janitor				
5	Mullings, Josephine, 1919, Housekeeper				
5	Newton, Agnes R., 1922, Medical Secretary				

No.	Name	Age	Occupation	Residence Last Year	Nat'lty	No.	Name	Age	Occupation	Residence Last Year	Nat'lty

WOODLAND ROAD (CONTINUED)

5 Osborne, John J., 1907, Lab. Tech.
5 Osborne, Joan M., 1944, Bank Teller
5 Osborne, Thelma D., 1913, Medical Secretary
5 Owsley, Donald S., 1929, Pharmacist
5 Owsley, Sue D., 1930, Dietician
5 Oasco, Ademir F., 1945, X-ray Student Philippines
5 Pasco, Rachel G., 1948, Graduate Nurse Philippines
5 Patterson, Arlene T., 1934, X-ray Tech.
5 Patterson, James B., 1947, Inhalation Ther.
5 Patterson, Zelma, 1908, Dietary Dept.
5 Piercy, Larry, 1953, Orderly Florida
5 Piercy, Judith L., 1945, Secretary
5 Quittmeyer, Wilbur Roy, 1914, Lab. Technician
5 Quittmeyer, Marion C., 1918, R.N.
5 Ramai, Mona, 1941, Housekeeper
5 Rambharose, Anna, 1950, Graduate Nurse
5 Rennard, Laura, 1897, Kitchen Worker
5 Robinson, Allen M., 1910, Engineer
5 Robinson, Marcia E., 1911, Sewing Room
5 Robinson, Myrna L., 1917, Secretary
5 Roby, David J., 1941, Stock Man
5 Roby, Alta L., 1942, EKG Tech.
5 Rochester, Winnifred A., 1951, R.N. So. Lancaster
5 Roker, Audrey, 1952, Registered Nurse
5 Seng, Sing-Yan, 1948, Med. Tech. Student So. Lanc.
5 Sepulveda, Odilva E., 1942, Nurse's Aide So. Lanc.
5 Shaw, Carol Ann, 1948, Unit Management
5 Shook, Claude B., 1917, Plumber
5 Shook, Geraldine, 1925, Secretary
5 Shook, Richard F., 1948, Student
5 Simmons, Edna, 1925, Graduate Nurse
5 Slates, Lenora, 1942, Admitting Clerk
5 Small, Walter R., 1912, Maintenance
5 Small, Arletta, 1912, Housekeeper
5 Smith, Dorothy M., 1930, Housekeeping Dept.
5 Solis, Christine T., 1942, I.B.M. Operator
5 Stackhouse, Mildred, 1906, Graduate Nurse
5 Stevens, Frances E., 1916, Exec. Housekeeper
5 Studley, Dorothy H., 1917, Diet Kitchen
5 Sturdivant, Bruce A., 1942, Maint. Helper
5 Sturdivant, Marian J., 1944, Housewife
5 Suh, Sook Young, 1949, Graduate Nurse Germany
5 Switak, Robert A.P., 1945, Cashier
5 Switak, Heather J., 1947, R.N.
5 Tamba, Emeliamita G., 1942, Nurse's Aide Phil.
5 Taylor, Avis C., 1906, Secretary
5 Terry, Dale F., 1952, Secretary So. Lancaster
5 Tibbetts, Cheryl L., 1950, R.N.
5 Tomer, Philip E., 1936, Laboratory
5 Tomer, Joan V., 1934, Graduate Nurse
5 Walker, Almeta T., 1935, Nurse's Aide
5 Wall, Edward L., 1919, Assoc. Administrator
5 Wall, Eric D., 1946, Inhal. Therapist Aide
5 Wall, Deborah N., 1948, Admin. Secretary
5 Wall, Nancy J., 1921, Lab. Tech.
5 Wall, Terence K., 1952, Student
5 Wall, Kevin M., 1954, Call Service
5 Warden, Christine A., 1948, Ward Secretary
5 Warman, Blair H., 1925, Admitting Clerk
5 Warman, Abbie R., 1935, Grad. Nurse
5 Warner, Carol, 1943, L.P.N.
5 Watson, Lynda, 1944, L.P.N.
5 Wesbater, Mary A., 1943, Nurse's Aide
5 Westervelt, Kitty S., 1951, R.N. So. Lancaster
5 Wilhelm, John, 1938, Laundry Worker
5 Wilhelm, Eleanor, 1939, Laundry Worker
5 Wilkins, Howard R., 1936, Steam Engineer
5 Wilkins, Eunice A., 1940, Housewife
5 Williams, Lawrence, 1900, Grounds Dept.
5 Williams, Sidney W., 1910, Grounds Dept.
5 Williams, Vera M., 1912, Housewife
5 Woodruff, Joan, 1949, Cafeteria Nebraska
5 Zeelau, Steven, 1945, Data Processor
5 Zeelau, Charlene, 1945, Housewife
5 Zulka, Joanne L., 1953, X-ray Student

Name	Street		
*Abalan, Manera H.	100	Leisure Lane	4
*Abbott, Beverly A.	38	Lindenwood Rd.	2
*Abbott, Harriet M.	1	Florence Circle	5
*Abbott, Lois M.	20	Montvale Ave.	1
*Abbott, Marion T.	21A	High St.	4
Abbott, Mary A.	12	Colonial Court	4
*Abbott, Mary E.	21	Parker Chase Rd.	5
*Abbott, Rose M.	1	Philips Road	6
*Abbott, Susannah	93	Marble Street	6
Abell, Gwendolyn A.	45	North Street	4
*Abramo, Anna C.	200	Leisure Lane	4
*Abramo, Ruth I.	17	East Street	5
Abreu, Maria T.	20	East Street	5
Accardi, Agnes	2	Longbow Rd.	5
*Acker, Mildred L.	8	Drury Lane	3
*Acorn, Minnie B.	13	Vernon Ave.	5
Adamo, Concetta	94	North St.	3
Adamo, Connie	94	North St.	3
*Adams, Barbara A.	81	Green St.	5
Adams, Bette	45	Perkins St.	6
*Adams, Carol	4	Wildwood Lane	3
*Adams, Carol A.	45	Perkins St.	6
*Adams, Carolyn E.	4	Colonial Ct.	4
Adams, Clara May	100-2	Main St.	4
*Adams, Elizabeth F.	42	Lincoln St.	1
*Adams, Florence P.	39	Warren St.	1
Adams, Lona H.	200	Leisure Lane	4
*Adams, Patricia J.	2	Mayflower Dr.	4
*Adams, Ruth A.	1	Edwards Rd.	3
*Adams, Susan	45	Perkins St.	6
*Adamson, Joyce R.	9	Fatima Rd.	5
*Adelizzi, Henrietta M.	20	DeWitt Rd.	2
*Adelizzi, Theresa J.	20	DeWitt Rd.	2
*Adzigian, Bess D.	278	William St.	2
*Aghassi, Barbara	25	Evergreen Rd.	3
*Agustoni, Elinor	12	Christine Ave.	3
Agustoni, Jean	12	Christine Ave.	3
Aharonian, Karen	4	Stonewood Ave.	6
*Aharonian, Virginia	4	Stonewood Ave.	6
*Ahern, Mary E.	21	Myrtle St.	5
*Ahearn, Viola	2	Gould St.	1
Aiello, Lorraine A.	14	Colonial Ct.	4
*Akell, Frances A.	40	Fairview Rd.	6
Alabiso, Cheryl	115	Central St.	2
*Alabiso, Elizabeth B.	4	Janice Lane	3
*Albaro, Maureen A.	28	Bow Street Ct.	5
*Albonesi, Hollace H.	200	Central St.	4
*Albrecht, Serena J.	5	Woodland Rd.	6
Alden, Patricia A.	16	Bow St. Ct.	5
*Aldenderfer, Darlene	5	Woodland Rd.	6
Aldrich, Jeanne A.	222	Central St.	4
*Aldrich, Nancy	5	Woodland Rd.	6
*Alemi, Elizabeth G.	17	Drury Lane	3
*Alessandrini, Clementine B.	3	Hampton Rd.	6
*Alessandrini, Patricia	99	William St.	2
*Alessandrini, Priscilla	99	William St.	2
*Alessi, Ethel L.	76	Hancock St.	1
*Alessi, Rose A.	604	Main St.	6
*Alexander, Beth L.,	144	Spring St.	5
*Alger, Geraldine	14	Charles St.	5
*Alger, Marie E.	1	Veterans Lane	5
*Algiere, Irene C.	76	Forest St.	3
*Allain, Mae	7	Ledge St.	2
Allan, Leah C.	5A	Webster Ct.	6
Allard, Pamela G.	61	Pine St.	1
*Allen, Ada	100	Leisure Lane	4
*Allen, Anna Lucy	8	Walsh Ave.	5
*Allen, Harriet M.	401	Main St.	1
*Allen, Janice M.	1	Winthrop St.	1
*Allen, Julia F.	25	Hillside Ave.	4
Allen, Kathleen	17	Waterhouse Rd.	3
*Allen, Leona M.	100	Leisure Lane	4
*Allen, Lucy E.	16	Bonad Rd.	3
*Allen, M. Frances	45	North St.	4
*Allen, Marcia	1	Winthrop St.	1
*Allen, Margaret M.	1	Winthrop St.	1
*Allen, Mildred J.	9	Flint Ave.	2
*Allin, Edna L.	131	Central St.	4
*Allison, Melba S.	17	Hersam St.	1
*Almquist, Marion P.	3	Victoria Lane	3
Alloway, Barbara J.	59	Stevens St.	5
*Alongi, Frances	20	Rustic Rd.	6
*Alongi, Grace D.	21	Sherwood Rd.	3
*Alongi, Janice A.	21	Sherwood Rd.	3
Alosso, Linda M.	60	Franklin St.	1
Alterio, Evelyn	11	Park St.	2
*Alves, Donna J.	17	Richardson Rd.	2
*Alves, Ellen M.	17	Richardson Rd.	2
Alves, Kathryn A.	5	Elwood Ave.	5
*Alves, Lillian	5	Elwood Ave.	5
*Alves, Nancy	21	East St.	5

Name	Street		
*Alves, Natalie M.	17	Richardson Rd.	2
*Alward, Margaret J.	16	Parker Chase Rd.	5
*Amarantides, Evangelia	81	Pine St.	1
*Amari, Leona M.	24	Endicott Rd.	4
*Ambrose, Catherine M.	115	Forest St.	3
*Ambrose, Margaret M.	115	Forest St.	3
Ambrose, Paula Ann	115	Forest St.	3
*Ames, Denise	86	Central St.	2
*Ames, Dorothy W.	20	Flint Ave.	2
*Ames, Marilyn M.	86	Central St.	2
*Ames, Ruth A.	200	Park Terr. Dr.	6
*Amiralian, Gail M.	45	North St.	4
Amirault, Anna M.	5	DiNanno Rd.	5
Amirault, Clara M.	5	DiNanno Rd.	5
*Amirto, Doris E.	50	Elm St.	4
Amirto, Theresa A.	50	Elm St.	4
*Amo, Marion A.	53	Pine St.	1
*Amoroso, Jane M.	120	Green St.	5
*Anastasi, Victoria	100	Leisure Lane	4
*Anderson, Anna	3	Kays Rd.	3
*Anderson, Anna E.	307	Green St.	5
*Anderson, Anna M.	20	Perkins St.	6
*Anderson, Corinne	66	Main St.	4
*Anderson, Dorothy O.	36	Warren St.	1
*Anderson, Elizabeth F.	43	Gould St.	1
*Anderson, Ellen Elizabeth	10	Peabody Rd.	6
Anderson, Emily M.	9	Oak Ridge Rd.	3
*Anderson, Frances M.	10	Peabody Rd.	6
*Anderson, Irene L.	48	Chestnut St.	1
*Anderson, JoAnn J.	17	Penny Lane	5
Anderson, Judith	66	Pleasant St.	1
*Anderson, Kathleen M.	43	Gould St.	1
*Anderson, Kathleen E.	14	Bear Hill Rd.	4
*Anderson, Kathryn B.	64	Main St.	4
Anderson, Linda M.	43	Gould St.	1
Anderson, Mary J.	3	Kays Rd.	3
Anderson, May E.	30	Cedar Ave.	2
*Anderson, Mildred E.	4	Highland Ave.	1
Anderson, Olga	16	Waterhouse Rd.	3
Anderson, Susan	58	Hancock St.	1
*Anderson, Suzanne M.	14	Bear Hill Rd.	4
*Anderson, Thyra E.	8	Longbow Rd.	5
*Anderson, Trudence B.	25	West St.	2
*Andersson, Lorna Peterson	6	Colonial Ct.	4
*Andler, Karen	34	Maple St.	2
*Andreadis, Calliope	67	Bow St.	5
*Andrews, Joan	10	Country Club Rd.	2
*Andrews, Marie	39	Chestnut St.	1
*Andrews, Melva H.	5	Melba Lane	5
*Andrick, Gladys M.	11	Sunrise Ave.	3
*Andronico, Concetta	154	North St.	3
*Angelosanto, Amalia	6	Pearl St.	1
*Angelosanto, Antonia	101½	Franklin St.	1
*Angelosanto, Joan M.	202	Franklin St.	5
*Angelosanto, Marie L.	22	Summerhill St.	6
*Angelosanto, Mary E.	3	Walsh Ave.	5
*Angelosanto, Ruth M.	202	Franklin St.	5
*Angi, Estelle J.	45	Pomeworth St.	2
*Annetti, Phyllis T.	40	Lewndale Rd.	4
*Ansin, Arlene S.	5	Stonewood Ave.	6
*Anthony, Beverly B.	5	Dianne Rd.	4
Anthony, Elaine F.	15	Maple St.	1
*Antinoro, Irene	7	Cricklewood Dr.	5
*Antonelli, Antoinette	1	Sunrise Ave.	3
*Antonucci, Antoinette	1	So. Marble St.	6
*Antonucci, Queenie M.	16	DiNanno Rd.	5
*Antonuccio, Jeanette L.	7	Arlene Ave.	3
*Antonuccio, Rose G.	3	Danby Rd.	3
*Antonuzzi, Ann C.	21	DeWitt Rd.	2
*Anzaldi, Angela	602	Main St.	6
*Apalakis, Elizabeth E.	16	Gerry St.	1
*Apalakis, Maria	16	Gerry St.	1
*Apalakis, Marjorie H.	12	Wilson Rd.	6
*Apalakis, Mary F.	1	Bow St.	5
*Appleyard, Mary A.	8	Upland Rd.	6
*Aprahamian, Araxie	5	Woodland Rd.	6
*Arbeene, Lillian	64	Main St.	4
*Archer, Gladys H.	45	North St.	4
*Ardagna, Theresa R.	4	Drummond Rd.	3
Arena, Carol A.	5	Randolph Rd.	3
*Arena, Dolores U.	1176	Franklin St.	5
*Arena, Grace A.	11	Maple St.	1
*Arena, Mary	21	Danby Rd.	3
*Arena, Mary F.	603	Main St.	6
Arena, Teresa M.	601	Main St.	6
*Arena, Ursula A.	603	Main St.	6
*Argenio, Dorothy M.	5	Carlida Rd.	5
*Argiro, Antoinette C.	37	Lee St.	2
*Armato, Mary C.	78	Westwood Rd.	3
*Armato, Patricia M.	78	Westwood Rd.	3
Armstrong, Betty Anne	5	Woodland Rd.	6

* Registered Voter

Name	Street		
*Armstrong, Marilyn F.	401	Main St.	1
*Armstrong, Muriel L.	5	Stonehill Dr.	3
*Arnold, Dorothy M.	13	Washington Ave.	2
*Arnold, Frances L.	16	Parker Chase Rd.	5
Arnold, JoAnn Lee	67	Pine St.	1
*Arnold, Margaret	130	Main St.	4
*Arnott, Ellen A.	180	Central St.	2
*Aronson, Helen	27	DeWitt Rd.	2
Aronson, Ida W.	1	Stonehill Dr.	3
*Arsenault, Carlene J.	4	Pine St.	1
*Aruda, A. Maureen	18	Emerald Ct.	6
Aruda, Joanne M.	18	Emerald Ct.	6
*Aruda, Nancy K.	18	Emerald Ct.	6
*Asci, Angelina	33	Pine St.	1
*Asci, Josephine M.	33	Pine St.	1
Asci, Judith A.	56	High St.	4
*Asci, Marjorie K.	56	High St.	4
Asci, Maureen K.	56	High St.	4
*Asgeirsson, Jo Anne	18	George St.	3
*Asgeirsson, Kathryn	18	George St.	3
*Ashby, Sadie B.	19	Parker Chase Rd.	5
*Ashey, Evelyn M.	52	Main St.	4
*Ashey, Jeannette A.	52	Main St.	4
Ashmore, Dorothy L.	2	Charles St.	5
*Ashton, Frances M.	34	Country Club Rd.	2
Ashworth, Elsie	18	Myrtle St.	5
Aste, Clara	9	Margaret Rd.	3
Astle, Ann J.	52	Main St.	4
*Astuccio, Rose A.	6	Forest St.	3
*Atchison, Frances M.	57	Spring St.	5
Athanas, Jean M.	4	Peabody Rd.	6
*Athanas, Lorraine	28	Wilson Rd.	6
*Athanas, Olga P.	28	Wilson Rd.	6
Athearn, Judy	98	Main St.	4
Athearn, Mary M.	100-3	Main St.	4
Attardo, Katherine	5	Stonehill Dr.	3
*Augusta, Julia C.	68	Main St.	4
Aunchman, Joanne	104	Governor Rd.	3
Auriemma, Mary Rose	6	Margaret Rd.	3
Aurilio, Loriann	15	Spring St.	5
*Austin, Carmella M.	11	Danby Rd.	3
*Austin, Edith E.	34	Spring St.	5
Austin, Janet M.	11	Danby Rd.	3
Avadanian, Bette	22	Bear Hill Rd.	4
*Avadanian, Eva	22	Bear Hill Rd.	4
*Avedikian, Doris	9	Waterhouse Rd.	3
*Avedikian, Suzanne	9	Waterhouse Rd.	3
*Avedis, Isabel	158	Main St.	4
*Avellino, Carmella K.	126	Franklin St.	5
*Aveni, Mary G.	16	Gorham Ave.	6
Avola, Arlene C.	22	Evergreen Rd.	3
*Ayer, Hazel M.	100	Park Terr. Dr.	6
Ayer, Ida	68	Main St.	4
*Ayer, Marion L.	100	Park Terr. Dr.	6
Aylward, Elizabeth M.	12	Pine St.	1
*Babbitt, Anna	3	Elizabeth Rd.	2
*Babin, Barbara E.	76	William St.	2
*Babine, Ann T.	90	Oak St.	3
*Babson, Gladys I.	279	William St.	2
*Bacall, Mary S.	49	Forest St.	3
Bacon, Jo	66	Main St.	4
*Bacon, Lillian M.	23	Pond St.	1
Bacon, Lorraine C.	23	Pond St.	1
*Bagdy, Margaret S.	45	Gorham Ave.	6
*Bagge, Elizabeth	7	Pleasant St.	1
*Bagge, Louise T.	27	Cottage St.	2
Bailey, Sylvia T.	32	Franklin St.	1
Bailey, Trudy D.	589	Main St.	6
*Bain, Concetta E.	12	Highland Ave.	1
*Bain, Jane M.	17	Cherry Ave.	5
*Bainbridge, Mary C.	63	Washington Ave.	5
Baker, Claire F.	469	Main St.	1
*Baker, Evelyn H.	105	Marble St.	6
*Balboni, Benedetta	325	William St.	2
Balboni, Deborah-Jean	16	Middle St.	1
*Balboni, Marie E.	16	Middle St.	1
*Balcom, Betty Jo.	4	Marshall Rd.	4
Baldassarre, Marcia A.	7	Alden Ave.	2
*Baldassarre, Rose M.	7	Alden Ave.	6
*Baldwin, Frances M.	28	Victoria Lane	3
*Baldwin, Laura M.	35	Spring St.	5
*Baldwin, Moya A.	28	Victoria Lane	3
*Balestrier, Avis S.	25	Summer St.	1
*Balestrier, Lorraine A.	27	Summer St.	1
*Balestrier, Patricia M.	39	Calthea St.	2
*Balestrier, Shirley B.	25	Summer St.	1
Ballard, Barbara J.	500	Main St.	6
*Ballenger, Martha D.	77	Collincote St.	4
Balling, Martha K.	200	Central St.	4
*Ballotta, Arline M.	9	Hillside Rd.	2
*Balog, May D.	15	Alden Ave.	2

Name	Street		
*Bamberg, Ada B.	60	Pleasant St.	1
*Bamberg, Rita E.	22	Rowe Hill Rd.	6
*Bambery, Mary M.	12	Erickson St.	3
Banberg, Vivian	1	Brackett Ave.	5
Bancroft, Helen	490	William St.	2
Banks, Bernadette M.	21	Cherry Ave.	5
Bannon, Kathleen N.	296	Green St.	5
*Barbera, Janice F.	2	Evergreen Rd.	3
*Barbo, Catherine M.	20	Lawndale Rd.	4
*Barbo, Jane M.	4	Alden Ave.	2
*Barbo, Judith A.	4	Alden Ave.	2
*Barbo, Louise M.	49	Middlesex Rd.	6
*Barbuto, Angelina R.	28	Bear Hill Rd.	4
*Barbuto, Dorothea J.	10	Nixon Lane	4
*Barchard, Kathryn T.	8	Lindenwood Rd.	2
Barchet, Marguerite	200	Park Terr. Dr.	6
Barclay, Patricia A.	180	Central St.	4
Barend, Winifred	24	Dunckle Ave.	5
Barges, Eugenia V.	200	Central St.	4
*Baril, Patricia M.	9	Unicorn Ave.	3
Baril, Patricia R.	3	Stevens St.	5
*Barker, Dorothy M.	100	Leisure Lane	4
Barker, Linda	56	Middlesex Rd.	6
*Barker, Mildred W.	17	Greenway Circle	3
*Barley, Gloria S.	9	Mt. Vernon St.	5
*Barnard, Helen G.	1	Stonehill Dr.	3
*Barnes, Carla H.	266	Main St.	2
*Barnes, Catherine Mary	3	Stonehill Dr.	3
*Barnes, Helen W.	11	Middle St.	1
*Barnes, Isabella J.	18	Lincoln St.	1
*Barnes, Mary L.	75	High St.	4
*Barney, Edith	27	Wright St.	1
*Barnholtz, Frances	64	Main St.	4
*Barnum, Nancy A.	200	Leisure Lane	4
Baron, Helen M.	8	Maple St.	1
*Barr, Helena G.	100	Leisure Lane	4
*Barrasso, Dorothy M.	5	Rowe St.	2
*Barrasso, Elizabeth J.	5	Rowe St.	2
Barrasso, Marie C.	3	Jefts Terr.	6
*Barren, J. Joleene	5	Woodland Rd.	6
*Barrett, Barbara	227	Hancock St.	1
*Barrett, Madeline Frances	22	Tremont St.	2
Barrett, Michelle A.	33	Washington Ave.	2
*Barrows, Rosalie E.	57	Gould St.	1
*Barry, Agnes-Mary	19	Myopia Rd.	3
*Barry, Barbara-Jo	19	Myopia Rd.	3
*Barry, Eileen A.	34	Lindenwood Rd.	2
*Barry, Evelyn P.	21	Wilson Rd.	6
*Barry, Jill H.	100	Hancock St.	1
*Barry, Madelyn	174	Park St.	6
Barry, Madline	300	Park Terr. Dr.	6
*Barry, Margaret M.	37	High St.	4
*Barry, Marguerite	11	Penton St.	1
Barry, Mary C.	5	Vera Lane	5
Barry, Mary E.	189	William St.	2
*Barry, Mary M.	10	Parker Chase Rd.	5
*Barry, Patricia A.	19	Myopia Rd.	3
*Barry, Sheila R.	99	MacArthur Rd.	4
Barsanti, Daisy A.	200	Leisure Lane	4
*Barstow, Jean M	99	Collincote St.	4
*Barter, Estelle	100	Leisure Lane	4
*Barter, Margaret	258	Main St.	2
*Barter, Marjorie L.	2	Margaret Rd.	3
*Bartkus, Mary E.	18	Erickson St.	3
Bartlett, Idilla M.	305	Broadway	4
Bartlett, Mary B.	64	Main St.	4
*Bartlett, Virginia	64	Main St.	4
Bartoli, Annie	38A	Maple St.	2
*Bartolotti, Ada	44	High St.	4
*Bartolucci, Jean C.	4	Stone Ave.	6
*Bartolucci, Lillian	4	Stone Ave.	6
*Barton, Donise E.	7	No. Border Rd.	6
*Barton, Elaine M.	7	No. Border Rd.	6
*Barton, June M.	27	Perkins St.	6
*Barton, Ruth	163	North St.	3
Basha, Laura J.	7	Oak St.	3
*Basha, Virtle L.	7	Oak St.	3
*Basile, Elaine J.	11	Victoria Lane	3
*Basile, Esther A.	6	Ellen Rd.	5
*Basile, Marietta M.	11	Victoria Lane	3
*Basile, Teresa J.	6	Ellen Rd.	5
*Basken, Virginia M.	115	North St.	3
Basteri, Clementine	446	Main St.	1
*Batchelder, Edith M.	38	Wright St.	1
Bates, Bonnie Jean	5	Woodland Rd.	6
Bates, Ellen	26A	Gould St.	1
*Bates, Helen A.	50	Franklin St.	1
Bates, Kathleen Ann	68	Collincote St.	4
*Bates, Kathleen A.	68	Collincote St.	4
*Bates, Laura M.	16	Keene St.	4
Bates, Muriel A.	100	Leisure Lane	4
*Bator, Bette	66	Main St.	4

* Registered Voter

Name	Street		
Battaglia, Elena	84	MacArthur Rd.	4
*Battaglia, Yolanda D.	84	MacArthur Rd.	4
Battani, Evelyn	37	Fieldstone Dr.	6
Bauer, Pearl M.	25	Collincote St.	2
*Bauer, Veronica A.	25	Cottage St.	2
*Bauld, Marjorie	107	Marble St.	6
*Baumann, Elizabeth	12	Margaret Rd.	3
*Baxter, Geraldine D.	7	Stonehill Lr.	3
Baxter, Isabel M.	3	Stonehill Dr.	3
*Bayers, Hazel J.	3	Congress St.	1
*Bayers, Jarlene	10	Summerhill St.	6
*Baylies, Evangeline H.	12	Harrison St.	6
*Baylies, Helen C.	12	Harrison St.	6
Bayson, Linda B.	5	Woodland Rd.	6
*Bazinet, Gloria	9	Felspa Rd.	5
*Beagen, Anna M.	34	Bear Hill Rd.	4
*Beale, Lucy M.		Woodland Rd.	6
Beamer, Carol F.	100	Park Terr. Dr.	6
*Bean, Madeline	9	Stonewood Ave.	6
*Bean, Mary M.	42	Chestnut St.	1
*Bean, Ruth C.	36	High St.	4
*Beane, Carolyn A.	37	Maple St.	2
Beane, Cathy A.	52	Main St.	4
*Beane, Gertrude M.	27	Keene St.	4
Beane, Marjorie J.	52	Main St.	4
*Bears, Annabelle	2	Parker Chase Rd.	5
*Bears, Janet H.	3	Everett St.	2
Bearse, Claudia J.	26	Penny Lane	5
*Beaton, Patricia	16	Cedar Ave.	2
*Beaton, Phyllis M.	16	Cedar Ave.	2
*Beattie, Lottie	8	Stanton Rd.	4
*Beattie, Muriel E.	5	Pine St.	1
Beaucher, Kathleen M.	100-A	Spring St.	5
Beaucher, Shirley M.	12	Fairview Rd.	6
*Beck, Margaret G.	200	Leisure Lane	4
Beekman, Deborah M.	14	Lindenwood Rd.	2
*Beckwith, Barbara A.	27	Pine St.	1
*Beckwith, Dorothy M.	27	Pine St.	1
Beebe, Deborah	21	Hersam St.	1
Beebe, Emily A.	21	Hersam St.	1
*Beebe, Mary P.	1	Stonehill Dr.	2
*Beecy, Ebber L.	8	Waterhouse Rd.	3
Beekman, Genevieve	14	Lindenwood Rd.	2
Beers, Bonnie	25	Winthrop St.	2
*Beeson, Rose M.	165	Green St.	5
*Beeson, Susan M.	5	Middle St.	1
*Begley, Eva M.	4	Kays Rd.	3
Behenna, Barbara J.	15	Sherwood Rd.	3
*Behenna, Lillian M.	15	Sherwood Rd.	3
Belair , Felicia	17	Sherwood Rd.	3
Belcher, Dorothy A.	11	Hanford Rd.	3
*Belcher, Mary A.	11	Hanford Rd.	3
Bell, Alma A.	610-A	Main St.	6
Bell, Barbara H.	182	Central St.	4
Bell, Charlene E.	610-A	Main St.	6
*Bell, Eleanor B.	461	Fellsway East	6
Bell, Maxine G.	6	Winthrop St.	1
*Bell, Ruth C.	32	Lincoln St.	1
*Bella, Eleanor	10	Marie Ave.	4
*Bellamy, Doris W.	25	Newcomb Rd.	6
*Belmont, Jean M.	13	Wright St.	1
*Belmont, Bonita Linda	61	Pine St.	1
Belmonte, Cathy	61	Pine St.	1
*Belmonte, Lillian K.	61	Pine St.	1
Belmonte, Rosemary A.	21	Seward Rd.	4
Belts, Cecile J.	588	Main St.	6
Belyea, Alice	18	Marble St.	6
*Bemis, Ethel M.	4	Winter St.	1
Benazzo, Maria	513	Main St.	6
*Benedetto, Diane S.	7	Marshall Rd.	4
*Benedetto, Natalie	7	Marshall Rd.	4
*Benedict, Alice R.	21	Collincote St.	4
*Benedict, Edna M.	100	Leisure Lane	4
Benedict, Patricia G.	60	Broadway	4
*Benedict, Ruth B.	21	Collincote St.	4
*Benker, Teresa M.	103	Park St.	2
*Bennett, Bernice	7	Sunset Rd.	6
*Bennett, Catherine R.	85	Park St.	2
Bennett, Kathleen M.	31	Montvale Ave.	1
Bennett, Lorraine	448	Main St.	1
Bennett, Lorraine L.	5	Orchard Pl.	6
Bennett, Margaret	64	Main St.	4
*Bennett, Mary Anne	26	Beacon St.	5
*Bennett, Mildred R.	17	Flint Ave.	2
*Bennett, Phyllis A.	31	Montvale Ave.	1
Bennett, Priscilla	45	North St.	4
Bennett, Rose Mary	26	Beacon St.	5
*Bennett, Rose P.	26	Beacon St.	5
*Benoit, Barbara J.	12	Washington Ave.	5
*Benoit, Evelyn A.	100	Leisure Lane	4
*Benson, Agnes I.	220	Park St.	6
*Benson, Olive P.	8	Pine Ridge Rd.	3

Name	Street		
*Bent, Clara A.	36	Pond St.	1
*Bent, Florence	62	Summer St.	1
Bent, Mary C.	44	Perkins St.	6
*Beraudo, Gladys L.	5	Stonehill Dr.	3
*Bergan, Patricia	180	Central St.	4
Bergen, Mary L.	100	Leisure Lane	4
*Berger, Catherine M.	15	Keene St.	4
*Berger, Jean L.	15	Keene St.	4
Berger, Susan D.	15	Keene St.	4
*Bergman, Alette M.	1	Stonehill Dr.	3
*Bergonzi, Janet M.	563	Main St.	3
*Bergonzi, Katherine	563	Main St.	6
Bergonzi, Maryann	563	Main St.	6
*Bergstrom, Kathleen A.	31	Albion Ave.	3
*Berkeley, Donna J.	5	Woodland Rd.	6
*Berman, Nataline D.	105	Marble St.	6
Bernabei, Eleanor	10	Drummond Rd.	3
Bernat, Corinne P.	13	Avon St.	5
*Bernat, Elizabeth	15	Charles St.	5
*Bernat, Lorraine	13	Avon St.	5
*Bernat, Susan C.	5	Avon St.	5
*Berner, Susan M.	31	Broadway	4
Bernier, Mary L.	25½	Wright St.	1
*Berninger, Mary A.	15	High St.	4
*Bernor, Inez A.	100	Leisure Lane	4
*Berrett, Kathryn G.	11	Pleasant St.	1
*Berry, Charlotte E.	63	Lincoln St.	1
*Berry, Constance I.	77	Pleasant St.	1
*Berry, Dorcas M.	12	Charles St.	5
*Berry, Karen N.	12	Arnold Rd.	2
*Berry, Marie L.	17	Waverly St.	4
*Berry, Tracy A.	27	Chestnut St.	1
*Berry, Virginia E.	45	Fairview Rd.	6
*Berryman, Andrea C.	37	Washington St.	2
Bersani, Donna	29	Pond St.	1
*Bersani, Esther Ann	29	Pond St.	1
*Bertolami, Camille A.	3	Kimball Dr.	3
*Bertolino, Estelle M.	25	Alden Ave.	2
*Bertolino, Rose Marie	17	Danby Rd.	3
*Bertwell, Elizabeth S.	18	Bonad Rd.	3
*Berube, Mary F.	211	Park St.	6
*Bessels, Jeanette M.	445	William St.	2
*Bethune, A. Thelma	4	Hampton Rd.	6
*Bettencourt, Maria D.	72	Franklin St.	1
Bettis, Anna	27	Bow St.	5
*Betts, Thelma P.	174	North St.	3
Beutel, Lillian L.	200	Leisure Lane	4
Beverage, Paula J.	61	Pleasant St.	1
Bevilacqua, Ann	64	Main St.	4
*Bevilacqua, Donna M.	10	Valley Rd.	5
*Bevilacqua, M. Rita	10	Valley Rd.	5
*Bezanson, Cheryl	4	Ellen Rd.	5
*Bezanson, Dorothea H.	4	Ellen Rd.	5
Bezanson, Mildred E.	1	Stonehill Dr.	3
*Biagioni, Jean Marie	5	Erickson St.	3
*Bianchi, Evelyn M.	3	Kirmes Rd.	3
Bianchi, Patricia	129	Franklin St.	5
*Biasella, Anna	22	Atwood Ave.	2
Bickford, Donna A.	14	Charles St.	5
Bickford, Josephine G.	33	Bow St. Ct.	5
*Bickford, Marion C.	1	Pine St.	1
*Bicknell, Julia E.	12	Richardson Rd.	2
*Bicknell, Vera Jean	15	Erickson St.	3
*Bickum, Ann N.	1	Sheridan Rd.	4
Bidwell, Allenette	5	Woodland Rd.	6
*Biergiel, Anne M.	9	Warren St.	1
*Biergiel, Nancy K.	9	Warren St.	1
Biergiel, Susan	9	Warren St.	1
*Biggio, Bette D.	18	Atwood Ave.	2
*Biggio, Helen F.	42	Pond St.	1
*Biggio, Marcella	18	Atwood Ave.	1
*Bigney, Alexia O.	41	Spring St.	5
*Bigney, Carole J.	41	Spring St.	5
Billauer, Alice	34	South St.	6
*Billcliff, Lorraine H.	10	Hersam St.	1
*Binda, Diane J.	9	Essex St.	3
Binda, Diane T.	2	Northgate Rd.	3
Binda, Edith	16	Ferdinand St.	5
*Binda, Florence L.	2	Northgate Rd.	3
*Binda, Mary R.	16	Campbell Rd.	6
*Binder, Beatrice G.	7	Stonehill Dr.	3
Bingham, Eva	4	Myopia Rd.	3
*Bing-You, Jennie D.	2	Fatima Rd.	5
*Binion, Gayle A.	9	Benton St.	1
Binnall, Mary Lou	1	Woodland Rd.	6
*Bird, Carol A.	58	Westwood Rd.	3
*Bird, Janice C.	68	Dunckles Ave.	5
*Bird, Mary B.	58	Westwood Rd.	3
*Bird, Sandra A.	9	Hillside Ave.	4
*Bishai, Elizabeth	434	William St.	2
Bishai, Laurice	8	Campbell Rd.	6
Bishai, Lilly	8	Campbell Rd.	6

*Registered Voter

Name	Street		
*Bishop, Emily A.	4	Victoria Lane	3
*Bishop, Helen E.	35	Ravine Rd.	6
*Bishop, Kristine	88	Washington St.	4
*Bishop, Sandra L.	28	Gould St.	1
*Bixby, Dorothy V.	13½	Warren St.	1
Bizdikian, Yepima	138	Hancock St.	1
Bizgerian, Sultan	71	Marble St.	6
*Blackwell, Alice M.	65	Butler Ave.	2
*Blackwell, Barbara Jane	65	Butler Ave.	2
Blackwell, Pamela	65	Butler Ave.	2
Blair, Pauline E.	5	Woodland Rd.	6
*Blaisdell, Edna G.	73	Montvale Ave.	2
*Blanchard, Eleanor D.	48	Broadway	4
*Blanchard, Eleanor E.	48	Broadway	4
Blaquszewski, Sophia	22	Endicott Rd.	4
*Blauvelt, Barbara A.	148	Spring St.	5
Blauvelt, Ellida	31	Maple St.	2
*Blauvelt, Evelyn J.	31	Maple St.	2
*Bless, Barbara M.	295	W. Wyoming Ave.	6
*Blier, Rosemary	26	Warren St.	1
*Blinn, Arlene T.	1169	Franklin St.	5
Bloom, Gladys E.	1	Stonehill Dr.	3
*Bloomfield, Rose	182	Central St.	4
*Blount, Evelyn D.	34	Perkins St.	6
Blount, Sarah S.	202	Central St.	4
*Blout, Alexandra	96	Oak St.	3
Blout, Helene C.	25	Erickson St.	3
*Blout, Mary	11	Hersam St.	1
Blue, Joanne C.	73	Montvale Ave.	2
*Bluestein, Susan M.	8	Rose Lane	3
*Blumsack, Gail C.	52	Main St.	4
Blundon, Cheryl A.	10	Berkley St.	3
Blundon, Mildred E.	10	Berkley St.	3
Blunt, Charlene M.	9	Oriental Ct.	1
*Bobigan, Dorothy M.	27	Evans Rd.	3
Bobigan, Jane Marie	27	Evans Rd.	3
Boccelli, Denise F.	24	Chestnut St.	1
*Boccelli, Linda L.	24	Chestnut St.	1
Boccelli, Maria D.	24	Chestnut St.	1
Boccelli, Mary T.	24	Chestnut St.	1
*Boccelli, Rita M.	24	Chestnut St.	1
*Bocchino, Louise	8	Arlene Ave.	3
*Bocchino, Olga J.	8	Arlene Ave.	3
*Bockus, Margaret	5	Stonehill Dr.	3
*Boehm, Edith	10	Perkins St.	6
*Boghigian, Mary	12	Cowdrey St.	4
*Bohannon, Joyce E.	64	Penny Lane	5
Bohling, Jean Marie	17	Ledge St.	2
*Bohling, Katherine A.	17	Ledge St.	2
*Bohling, Marie A.	17	Ledge St.	2
*Bolan, Jeanette S.	7	Stonehill Dr.	3
*Bolgen, Marianne B.	97	Forest St.	3
Bolton, Inez M.	5	Woodland Rd.	6
Bolton, Mildred	64	Pond St.	6
*Bomba, Lucy P.	3	Margaret Rd.	3
Bonaccorso, Barbara J.	66	Main St.	4
Bonaiuto, Julia	1	West St.	2
Bonaiuto, Mary A.	6	Summerhill St.	6
*Bonanno, Concetta C.	42	Lawndale Rd.	4
*Bonaventura, Maria M.	28	Lawndale Rd.	4
Bond, Eileen A.	328	Green St.	5
*Bondi, Julia G.	95	Franklin St.	1
Bonfanti, Deborah	215	Hancock St.	2
*Bonfanti, Dolly E.	215	Hancock St.	2
Bonfanti, Francine	215	Hancock St.	2
Bongiovanni, Angela	87	Summer St.	1
Bongiovanni, Madalena	87	Summer St.	1
Bongiovanni, Maria	87	Summer St.	1
*Boni, Eleanor	42	Penny Lane	5
*Bono, Annette L.	26	Country Club Rd.	2
*Bono, Jennie C.	51	Pine St.	1
*Bonyman, Kathryn J.	1	Lincoln St.	1
*Bookbinder, Claudette I.	185	Franklin St.	5
*Boone, Alice D.	23	Erickson St.	3
*Boone, Jeanette L.	107	Marble St.	6
Boone, Shirley M.	107	Marble St.	6
Booth, Imogen P.	7	Stonehill Dr.	3
Borah, Gladys	5	Woodland Rd.	6
*Bordonaro, Anna	12	Buttonwood Rd.	6
*Borenstein, Evelyn	9	Gerald Rd.	5
Bornstein, Ilene J.	36	Keene St.	4
*Borenstein, Virginia M.	9	Gerald Rd.	5
*Boretti, Patricia J.	37	Curve Rd.	3
*Borgal, Dorothy G.	6	Jefts Terr.	6
*Borges, Eleanor F.	9	Oak St.	3
*Borgsteede, Berendina Maria	41	Upland Rd.	6
Boris, Donna F.	127	Pond St.	6
Boris, Grace J.	127	Pond St.	6
*Bornstein, Ilene J.	36	Keene St.	4
*Bornstein, Margaret M.	7	George St.	3
*Bornstein, Melissa	9	Sunset Rd.	6
Borrelli, Carol M.	150	Main St.	4
*Borrelli, Janet A.	9C	Lincoln St.	1
Borrelli, Joan M.	9C	Lincoln St.	1
Borrelli, Leslie B.	9C	Lincoln St.	1
Borrelli, Nancy E.	9C	Lincoln St.	1
*Bosack, Ella	2	Nixon Lane	4
*Bosman, Edna	100	Park Terr. Dr.	6
Boston, Myrtle M.	11	Windsor Rd.	6
Boswell, Barbara L.	21	Alden Ave.	2
*Bosy, Nellie	6	Kenneth Terr.	4
*Botticelli, Connie	3	Erickson St.	3
*Botto, Jane M.	19	Margaret Rd.	3
Bottone, Rebecca S.	69	Washington St.	4
*Boucher, Hazel E.	67	Elm St.	4
*Boudreau, Edna F.	20	Sherwood Rd.	3
Boudreau, Elizabeth M.	37	Spring Lane	5
*Boudreau, Marjorie E.	107	Marble St.	6
*Boudreau, Verna J.	11	Albion Ave.	3
Boudrot, Ellen A.	208	North St.	3
*Boulay, Barbara	82	North St.	3
*Bourgeau, Margaret R.	17	Parker Chase Rd.	5
*Bourke, Helen M.	11	Elizabeth Rd.	2
*Bourke, Jeannine M.	11	Elizabeth Rd.	2
*Bourney, Caroline A.	8	Marie Ave.	4
*Bourque, Carol A.	23	Hanford Rd.	3
*Bourque, Elizabeth A.	33	Warren St.	1
*Bourque, Helen T.	23	Hanford Rd.	3
*Bourque, Marilyn	23	Hanford Rd.	3
*Boushell, Cecelia L.	26	Myopia Rd.	3
*Bousquet, Catherine A.	5	Sycamore Rd.	3
*Boutchia, Margaret E.	45	Park St.	2
Boutchia, Marilyn J.	20	South St.	6
Bouzan, Barbara J.	1	Washington Ct.	5
*Bova, Florence M.	10	Standish Rd.	2
*Bova, Rita F.	19	Evans Rd.	3
*Bove, Grace	20	Arnold Rd.	2
*Bowdidge, Judith A.	3	Keene St.	4
*Bowen, Agnes E.	8	Richardson Rd.	2
*Bowen, Beverly M.	106	Elm St.	4
Bowen, Carolyn B.	70	Duncklee Ave.	5
*Bowen, Dorothy L.	106	Elm St.	4
Bowen, Douglas C.	476	Main St.	1
Bowker, Maria A.	46	Pine St.	1
Bowles, Lena G.	41	Cottage St.	2
*Bowman, Jeanette G.	294	William St.	2
*Bowser, Bessie E.	33	Cedar Ave.	2
*Bowser, Grace P.	179	Hancock St.	1
*Boyajian, Helen L.	79	Pond St.	6
Boyd, Dorothy F.	1	Stonehill Dr.	3
*Boyd, Elizabeth G.	100	Leisure Lane	4
*Boyd, Esther H.	2	Elmhurst Rd.	2
*Boyd, Josephine M.	200	Park Terr. Dr.	6
Boyd, Laureen	5	Woodland Rd.	6
*Boyd, Marjorie F.	44	Lincoln St.	1
*Boyle, Clara M.	8	Rodgers Rd.	3
*Boyle, Eleanor M.	28	Pond St.	1
*Boyle, Judith A.	5	Sunrise Ave.	3
*Boyle, Marilyn J.	6	Stone Ave.	6
*Boyle, Mary T.	39	Washington Ave.	5
*Boyle, Patricia E.	5	Sunrise Ave.	3
*Boyle, Virginia D.	5	Sunrise Ave.	3
*Boyson, Eleanor	4	Sherman Rd.	4
Boyson, Karen M.	132	Main St.	4
*Bracciotti, Mary A.	19	High St.	4
*Bracciotti, Mary L.	36	Broadway	4
Brace, Sonna J.	218	Hancock St.	2
*Bradbard, Esther M.	100	Leisure Lane	4
*Bradbury, Violet M.	19	Emerson St.	1
*Bradford, Ethel L.	10	Unicorn Ave.	3
*Bradford, Frances A.	6	Greenway Cir.	3
*Bradford, Janet F.	6	Greenway Cir.	3
*Bradford, Judith	6	Greenway Cir.	3
*Bradley, Carmella I.	222	Green St.	5
*Bradley, Ellen K.	29	Hanford Rd.	3
*Bradley, Marie C.	12	Waverly St.	4
Bradley, Mary Ellen	5	Woodland Rd.	6
Bradshaw, Joanne L.	5	Woodland Rd.	6
Bradshaw, Lenna J.	5	Woodland Rd.	6
*Brady, Ruth L.	3	Myrtle St.	5
Braga, Linda	44	Charles St.	5
Braid, Catherine I.	4	Gould St.	1
Brailey, Mabel J.	100	Leisure Lane	4
*Brammer, Edith V.	30	Ledge St.	2
Brandano, Camille A.	20	Gerald Rd.	5
Brandano, Florence M.	20	Gerald Rd.	5
*Brandano, Lucille	20	Gerald Rd.	5
Brandt, Margaret M.	2	Hillside Rd.	2
*Brandt, Mary R.	12	Myopia Rd.	3
*Brann, Ruth E.	100	Leisure Lane	4
*Branneman, Elizabeth C.	3	Stonehill Dr.	3
*Brassil, Dorothy H.	49	Bow St.	5
*Bratzler, Lori M.	107	Marble St.	6
Braun, Drucilla	8	Chestnut St.	1

*Registered Voter

Name	Street	
*Brautigam, Elsie L.	9 Tremont St.	2
*Brautigam, Sally T.	9 Tremont St.	2
*Braverman, Roberta	3 Brookbridge	5
Bray, Catherine A.	70 Dunckles Ave.	5
*Bray, Ruth M.	70 Dunckles Ave.	5
Brazel, Edna F.	20 Prospect St.	5
*Breagy, Margaret M.	556 Main St.	6
*Breck, Lois S.	7 Windsor Rd.	6
*Breck, Mae E.	14 Elaine Rd.	3
Breda, Josephine L.	426 William St.	2
Breen, Elizabeth	15⅔ Pond St.	1
Breen, Eva	5⅔ Emerald Ct.	6
*Breen, Florence M.	22 Oak St.	3
Breen, Linda	15⅔ Pond St.	1
Breen, Masako	5⅔ Emerald Ct.	6
*Breen, Viola M.	28 Walsh Ave.	5
Breitbord, Lisa	12 Windsor Rd.	6
*Breitbord, Mildred	12 Windsor Rd.	6
*Breitbord, Terry L.	12 Windsor Rd.	6
*Brennan, Alice M.	300 Park Ter. Dr.	6
*Brennan, Edith N.	15 Cherry Ave.	5
*Brenner, Joan E.	16 Ellen Rd.	5
*Brennick, Helen C.	71 Collincote St.	4
*Brescia, Emily N.	12 Drury Lane	3
*Breslow, Phyllis	120 Franklin St.	5
*Bresnahan, Mary E.	21 Arnold Rd.	2
*Brewer, Anna M.	6 Parker Chase Rd.	5
*Brewer, Genevieve	12 Wright St.	1
*Brewster, Janet B.	14 Lexington St.	2
*Brewster, Joan V.	5 Woodland Rd.	6
*Brezinski, Helen J.	26 Congress St.	1
*Brezinski, Teresa	26 Congress St.	1
*Brian, Gloria A.	120 Pond St.	6
*Bridge, Edna M.	14 Waterhouse Rd.	3
*Bridges, Marguerite F.	4 Washington Ct.	5
*Bridle, Mary I.	89 Franklin St.	1
*Brienze, Paula	5 Atwood Ave.	2
Briffett, Margaret	18 Congress St.	1
Briggs, Carolyn M.	262 Main St.	2
Briggs, Carolyn S.	67 Perkins St.	6
*Brigham, Maude L.	85 Fellsview Rd.	6
*Brindle, Jane E.	8 Lindenwood Rd.	2
*Brissette, Mary E.	1174 Franklin St.	5
Britt, Sheelah	10 Colonial Ct.	4
*Broadbent, Anne F.	1 W. Hancock St.	2
Broadbent, Denise	1 W. Hancock St.	2
*Brock, Edna L.	15 Lawndale Rd.	4
*Brock, Gwendolyn Hunter	19 Cherry Ave.	5
*Brock, Merle E.	15 Lawndale Rd.	4
Brodbine, Virginia	180 Central St.	4
*Broderick, Barbara L.	19 Washington St.	2
*Broderick, Lindsey A.	13 DeWitt Rd.	2
*Broderick, Mary K.	13 DeWitt Rd.	2
*Broderick, Ruth	19 Washington St.	2
*Brodsur, Virginia J.	4 Everett St.	2
Broncoto, Antonetta	53 Pond St.	6
*Brook, Carol Ann	8 Kirmes Rd.	3
*Brooks, Frances B.	3 Barrett Ave.	6
*Brophy, Mary A.	26 Pomeworth St.	2
*Brophy, Rose C.	9 DeWitt Rd.	2
*Brown, Ann S.	4 Mayflower Dr.	4
*Brown, Barbara A.	52 Main St.	4
*Brown, Bette A.	3 Oriental Ct.	1
*Brown, Bertha F.	250 William St.	2
*Brown, Beverly A.	300 Park Ter. Dr.	6
*Brown, Dorothy M.	31 Windsor Rd.	6
*Brown, Edith E.	22 Highland Ave.	1
*Brown, Emily R.	5 Woodland Rd.	6
*Brown, Florence	66 Spring St.	5
*Brown, Geneva I.	50 Country Club Rd.	2
*Brown, Grace M.	269 Main St.	2
*Brown, Jean L.	32 Wilson Rd.	6
*Brown, June H.	7 Stonehill Dr.	3
*Brown, Katherine M.	49 Middlesex Rd.	6
*Brown, Marguerite M.	33 Calthea St.	2
*Brown, Marion L.	1 Lawndale Rd.	4
*Brown, Mary A.	26 Lincoln St.	1
Brown, Marie T.	107 Marble St.	6
Brown, Nancy J.	88 Elm St.	4
*Brown, Nettie E.	11 Kenwood Ave.	6
Brown, Olive	12 Ellen Rd.	5
Brown, Orion	12 Ellen Rd.	5
*Brown, Patricia J.	47 Brookbridge	5
Brown, Rose C.	100 Leisure Lane	4
Brown, Sallyann	66 Spring St.	5
*Brown, Theresa M.	50 Country Club Rd.	2
*Browne, Alice F.	7 Celestine Terr.	4
Brownell, Jean	179 Franklin St.	5
*Bruce, Ruth M.	15 Rustic Rd.	6
*Bruce, Thelma M.	53 Pleasant St.	1
*Bruen, Christine M.	74 Pond St.	6
*Brumfield, Florence R.	100 Leisure Lane	4

Name	Street	
*Bruning, Linda	12 Everett St.	2
*Bruning, Patricia	12 Everett St.	2
Bruning, Pauline	12 Everett St.	2
*Bruning, Sarah E.	12 Everett St.	2
*Brunini, Joan M.	2 Steele St.	4
Bruno, Concetta	46 Oak St.	3
Bruno, Donna	10 Beacon St.	5
*Bruno, Glenys L.	10 Beacon St.	5
*Bruno, Judith A.	25 Myopia Rd.	3
*Bruno, Lillian M.	68 Main St.	4
*Bruno, Martha A.	45 Brookbridge Rd.	5
*Bruno, Mary	20 Hersam St.	1
*Bruno, Mary A.	19 Campbell Rd.	6
*Bruns, Anna C.	177 Park St.	6
*Brussard, Mary I.	15 Elizabeth Rd.	2
*Bryant, Cecilia A.	15 Summer St.	1
*Bryant, Genevieve C.	4 Common St.	1
*Bryant, Mildred L.	71 Montvale Ave.	2
*Bryce, Gail	540 Main St.	6
*Bryce, Rose C.	540 Main St.	6
*Buccheri, Alfreda B.	48 Bow St.	5
*Buccheri, Kathleen D.	48 Bow St.	5
*Buccheri, Rose V.	19 Arnold Rd.	2
*Buccheri, Sonja M.	7 Whipple Ave.	5
*Buccheri, Susan J.	7 Whipple Ave.	5
*Bucci, Anna M.	9 Campbell Rd.	6
*Buccieri, Anne M.	23 Washington St.	2
Buck, Clarice H.	16 Washington St.	2
*Buck, Ethel M.	18 Hersam St.	1
*Buckle, Helen	207 Main St.	4
*Buckley, Dorothy F.	77 Franklin St.	1
*Buckley, Janet E.	7 Gerry St.	1
*Buckley, Mary B.	66 Main St.	4
*Buckley, M. Jane	24 High St.	4
*Buckley, Ruth F.	66 MacArthur Rd.	4
Buckley, Ruth M.	3 Gerry St.	1
Buda, Miriam	15 Crosby St.	3
*Bugbee, Genevieve E.	32 Franklin St.	1
*Buitkus, Charlena M.	40 MacArthur Rd.	4
*Bullen, Marion E.	114 Westwood Rd.	3
*Bullerwell, Ann	24 Tremont St.	2
Bullock, Joyce B.	9 Moulton Ave.	3
*Bulpett, Iris H.	66 Main St.	4
*Bulpett, Margaret H.	44 Washington St.	2
Bumstead, Marilyn	12 Sunset Rd.	6
Buonomo, Nancy T.	39 Country Club Rd.	2
*Burchell, Hermine	101 Pond St.	6
*Burden, Elizabeth A.	33 Wright St.	1
Burdick, Barbara J.	16 Montvale Ave.	1
Burg, Augusta	3 Stonehill Dr.	3
Burgoyne, Eileen	6 Gould St.	1
*Burke, Alice G.	52 Cottage St.	2
*Burke, Alwilda M.	19 Emerald Ct.	6
*Burke, Annette I.	4 June Rd.	6
*Burke, Dorothy M.	10 Sunrise Ave.	3
*Burke, Elizabeth J.	1160 Franklin St.	5
*Burke, Gertrude C.	200 Leisure Lane	4
*Burke, Jean F.	15 Country Club Rd.	2
*Burke, Judith A.	52 Cottage St.	2
*Burke, Judith M.	5 Arnold Rd.	2
Burke, Kathleen A.	68 Main St.	4
*Burke, Margaret L.	5 Arnold Rd.	2
*Burke, Marie F.	3 Carol St.	6
*Burke, Marjorie M.	10 Cherry Ave.	5
*Burke, Maryalice	52 Cottage St.	2
Burke, Mary L.	2 Garfield Ave.	5
*Burke, Nora T.	221 William St.	2
*Burke, Patricia Ann	5 Arnold Rd.	2
*Burke, Sharon	15 Country Club Rd.	2
*Burke, Verda Egan	25 Bellevue Rd.	4
*Burke, Winifred	17 Elizabeth Rd.	2
*Burlone, Clotilda	100 Leisure Lane	4
*Burnham, Annette L.	3 Stonehill Dr.	3
Burnham, Ann M.	67 Westwood Rd.	3
*Burnham, Elaine A.	67 Westwood Rd.	3
Burnham, Lynne	67 Westwood Rd.	3
*Burns, Angelina M.	11 Highland Ave.	1
*Burns, Anna G.	57 Westwood Rd.	3
*Burns, Barbara	11 Whipple Ave.	5
Burns, Carole	15 Beacon Street	5
Burns, Dorothy K.	26 Washington Ave.	5
*Burns, Eileen P.	51 Gorham Ave.	6
*Burns, Eleanor	26 Washington Ave.	5
Burns, Florence S.	100 Leisure Lane	4
*Burns, Katherin	10 Parker Chase Rd.	5
*Burns, Pauline V.	15 Beacon St.	5
*Burns, Rita E.	7 Benton St.	1
*Burns, Ruth C.	109 Marble St.	6
*Burr, Lorraine F.	65 Calthea St.	2
Burrell, Jeannette D.	31 Chestnut St.	1
Burrell, Maureen E.	4 Nixon Lane	4
Burt, Ethel E.	9 Myopia Rd.	3

*Registered Votar

Name	Street	
*Bush, Helen B.	78 Summer St.	1
Bush, Janet E.	21 Clearview Rd.	6
Bush, Shirley E.	21 Clearview Rd.	6
Busted, Dorothy A.	5 DeWitt Rd.	2
Butare, Mary	100 Elm St.	4
Butare, Mary A.	100 Elm St.	4
Butendieck, Marta	580 Main St.	6
*Butera, Lucy S.	190 William St.	2
*Butler, Doris M.	18 Manison St.	2
*Butler, Elizabeth M.	27 Windsor Rd.	6
*Butler, Florence	112 Summer St.	1
Butler, Janis L.	527 Main St.	6
*Butler, Maureen K.	58 Lincoln St.	1
Butler, Sally D.	89 Westwood Rd.	3
*Butler, Sharon	112 Summer St.	1
*Butler, Veronica G.	7 Kays Rd.	3
Butt, Joan M.	197 Franklin St.	5
*Butt, Marjorie M.	197 Franklin St.	5
*Butt, Ruth	197 Franklin St.	5
*Butters, Carol K.	106 Franklin St.	1
*Butters, Evelyn	106 Franklin St.	1
*Butters, Jean A.	106 Franklin St.	1
*Butters, Margaret A.	106 Franklin St.	1
*Buxton, Sylvia	5 Parker Chase Rd.	5
*Byam, Ellen B.	418 William St.	2
*Byrne, Donna K.	197 Collincote St.	4
*Byrne, June F.	85 Central St.	2
*Byrne, Marion E.	197 Collincote St.	4
*Byrne, Mary R.	4 Cedar Ave.	2
*Byrnes, Patricia	16 San Jose Ter.	2
Byrnes, Sandra J.	197 Collincote St.	4
Caballo, Marilyn	50 Franklin St.	1
*Cabral, Dorothy P.	27 Winthrop St.	2
*Cadigan, Evelyn M.	200 Leisure Lane	4
Cady, Anita	5 Woodland Rd.	6
*Cafasso, Audrey H.	232 Hancock St.	2
*Caggiano, Mary Jo.	6 Rose Lane	3
Caggiano, Mildred E.	5 Woodland Rd.	5
Cagnina, Filomena	100-5 Main St.	4
Cagnina, Rosemary	100-5 Main St.	4
*Cahill, Josephine F.	20 Norval Ave.	5
*Cail, Carol A.	10 Gerry St.	1
Cail, Elizabeth M.	11 Minot St.	1
Cail, Sally Ann	3 Wagner Rd.	3
*Cain, Doris H.	44 Montvale Ave.	2
*Cain, Irene B.	10 Stevens St.	5
*Cain, Lucy M.	20 Manison St.	2
Cairns, Cheryl L.	75 Franklin St.	1
Calabrese, Audrey L.	51 Brookbridge Rd.	5
*Calabrese, Lucille	160 Franklin St.	1
Calabrese, Nicola	34 South St.	6
*Calabro, Anna	89 Marble St.	6
*Calandrella, Glenys A.	50 Franklin St.	1
Calareso, Jacqualyn B.	19 Congress St.	1
Calascibetta, Concetta	8 Bonad Rd.	3
*Calcavecchia, Maria Grazia	11 Unicorn Ave.	3
*Calder, Carol L.	23 Myrtle St.	5
*Calhoun, Judith A.	32 Washington Ave.	5
*Cali, Josephine L.	3 Essex St.	3
*Caliri, Elsie E.	113 Forest St.	3
Caliri, Gale Ann	113 Forest St.	3
*Caliri, Josephine M.	25 Oak St.	3
Callahan, Catherine	4 Kenwood Ave.	6
*Callahan, Elaine D.	15 Richardson Rd.	2
*Callahan, Lanise C.	128-B Main St.	4
*Callahan, Marion J.	15 Seward Rd.	4
*Callahan, Mary T.	301 William St.	2
Callahan, Patricia Jane	15 Seward Rd.	4
*Callahan, Sadie B.	3 Vinton Ct.	5
Callahan, Susan	15 Richardson Rd.	2
*Callahan, Teresa M.	274A Main St.	2
*Callan, Eliza J.	8 Albion Ave.	3
*Callbeck, Joan F.	20 Crosby St.	3
*Callicott, Lorraine	10 Montvale Ave.	1
*Callicott, Phyllis E.	10 Montvale Ave.	1
Calogero, Marie A.	526 Main St.	6
*Calton, Dorothy	52 Bow St.	5
Calvo, Bertha	68 Main St.	4
Camarda, Ann Marie	11 Kimball Dr.	3
*Camarda, Anna M.	11 Kimball Dr.	3
*Cameron, Alma J.	4 Nixon Lane	4
*Cameron, Connie	80 MacArthur Rd.	4
Cameron, Dorothy M.	5 Woodland Rd.	6
Cameron, Esther M.	15 Myrtle St.	5
*Cameron, Margaret F.	68 Main St.	4
*Cameron, Patricia M.	83 William St.	2
*Cameron, Sara E.	24 Governor Rd.	3
*Camillieri, Mildred F.	1 Hall Rd.	5
Camillieri, Rosemary	1 Hall Rd.	5
*Cammarata, Ada T.	5 Theresa Rd.	5
Campagna, Eleanor V.	1 Stonehill Dr.	3
Campanaro, Debra	38 Spring St.	5
Campanaro, Lillian A.	38 Spring St.	5
Campanella, Dorothy	85 Montvale Ave	2
*Campbell, Andrea	10 Harrison St.	6
*Campbell, Catherine E.	137 Elm St.	4
*Campbell, Christina M.	5 Fuller St.	1
*Campbell, Dorothy M.	100 Leisure Lane	4
Campbell, Eleanor M.	6 George St.	3
*Campbell, Elizabeth	61 Newcomb Rd.	6
*Campbell, Emma J.	10 Harrison St.	6
*Campbell, Irene K.	23 Myrtle St.	5
*Campbell, Jeanne B.	59 Butler Ave.	2
Campbell, Jeanne E.	23 Myrtle St.	5
*Campbell, Josephine D.	3 Hillside Ave.	4
*Campbell, Linda Ann	169 Franklin St.	5
*Campbell, Linda M.	3 Winthrop St.	1
*Campbell, Lindsey A.	1 Hotin Rd.	3
*Campbell, Lorraine A.	169 Franklin St.	5
Campbell, Marian G.	100 Park Ter. Dr.	6
*Campbell, Mary Ellen	55 Franklin St.	1
*Campbell, Rena M.	45 North St.	4
*Campbell, Rosemary T.	135 Green St.	5
*Campbell, Sharon Royce	1 Hotin Rd.	3
*Campbell, Theresa M.	1 Hotin Rd.	3
*Camuso, Anne M.	31 Seward Rd.	4
*Canavan, Dorothy J.	21 Everett St.	2
*Canavan, Florence	1A Columbus Ave.	5
*Canavan, Janice M.	21 Everett St.	2
*Canavan, Mary G.	34 Pond St.	1
Candage, Abbie	34 South St.	6
*Canfield, Dorothy M.	8 Vernon Ave.	5
*Caniglia, Esther	6 Campbell Rd.	6
Cann, Ruth H.	6 Summer St.	1
*Cannariato, Linda	64 Main St.	4
*Cannariato, Sara	64 Main St.	4
*Canney, Helene A.	243 Green St.	5
*Canney, Helen M.	57 Bow St.	5
*Cannon, Margaret E.	31 Sunrise Ave.	3
Cannuli, Catherine E.	36 Summer St.	1
Cannuli, Irene C.	74 Pond St.	6
Cantone, Camille Ann	85 MacArthur Rd.	4
*Cantone, Elizabeth P.	85 MacArthur Rd.	4
*Capaldo, Janet A.	14 Myopia Rd.	3
Capone, Andrea E.	30 Cedarway	5
*Cappuccio, Jean M.	36 Fairview Rd.	6
Capra, Diane M.	5 Woodland Rd.	6
*Capraro, Claire H.	7 DiNanno Rd.	5
*Caprio, Josephine A.	10 Kirmes Rd.	3
Capua, Cynthia A.	28 Albion Ave.	3
Capuano, Francis A.	46 Country Club Rd.	2
Capuano, Julia	46 Country Club Rd.	2
Cappuccio, Jean M.	36 Fairview Rd.	6
*Carapezza, Sarah	26 Lee St.	2
Caras, Beatrice	52 Main St.	4
Carbone, Annette	46 Upland Rd.	6
*Carbone, Elizabeth	16 Margaret Rd.	3
*Carbone, Mary R.	73 High St.	4
*Carbonneau, Anna G.	12 Parker Chase Rd.	5
*Carbonneau, Flora L.	3 Warren St.	1
*Card, Kathryn J.	85 Converse St.	4
*Card, Rosa	85 Converse St.	4
Card, Sharon H.	85 Converse St.	4
*Cardinale, Lucille	61 Middlesex Rd.	6
Cardinale, Ruth M.	61 Middlesex Rd.	6
*Cardone, Dorothy E.	51 Spring St.	5
*Cardoso, Lydia M.	8 Evans Rd.	3
*Carey, Patricia A.	10 Avalon Rd.	6
*Cargill, Doris M.	4 Sunset Rd.	6
*Cargill, Jane	25 Wilson Rd.	6
Carino, Gemma A.	7 Carol St.	6
*Caristi, Joanne M.	53 Butler Ave.	2
Carlino, Diane Marie	7 Fuller St.	1
Carlino, Donna Jean	7 Fuller St.	1
*Carlino, Janet M.	7 Fuller St.	1
*Carlson, Betty M.	34 Broadway	4
Carlson, Deborah	34 Broadway	4
*Carlson, Marie A.	4 Arlene Ave.	3
*Carlson, Norma J.	3 DeWitt Rd.	2
Carmelia, Bernice A.	9 Stevens St.	5
*Carmichael, Carole J.	13 Highland Ave.	1
*Carney, Dolores M.	90 Governor Rd.	3
*Carney, Dolores M.	90 Governor Rd.	3
*Carney, Madelyn E.	67 Park Ave.	4
*Carobene, Antonia	6 Gracewood Rd.	4
*Caroli, Jean	31 Alden Ave.	2
*Carpenito, Constance F.	14 Valley Rd.	5
*Carpenito, Elizabeth A.	2 Veterans Lane	5
*Carpenito, Nora M.	100 Leisure Lane	4
*Carpenito, Rose E	11 Valley Rd.	5
*Carpenito, Theresa A.	9 Morgan Ave.	4
*Carpenter, Elizabeth	31 Keene St.	4
*Carpenter, Genevieve A.	31 Keene St.	4

*Registered Voter

Name	Street		
*Carpinella, Veronica K.	100	Leisure Lane	4
*Carr, Guinivere P.	7	Bonad Rd.	3
Carr, Joyce E.	12	Colonial Ct.	4
Carr, Margaret M.	5	Philips Rd.	6
*Carr, Maureen M.	60	Lincoln St.	1
Carr, Ruth E.	52	Governor Rd.	3
Carrabino, Jacqueline J.	44	Walsh Ave.	5
*Carriglio, Frances	3	Vera Lane	5
*Carroll, Annette L.	7	Cowdrey St.	4
Carroll, Annette M.	50	Franklin St.	1
*Carroll, Anne Marie	6	Dean St.	2
*Carroll, Betty W.	89	Spring St.	5
*Carroll, Catherine M.	4	Arlene Ave.	3
*Carroll, Claire L.	118	Marble St.	6
*Carroll, Dolores S.	207	Franklin St.	5
*Carroll, Dora A.	1	Ferdinand St.	5
*Carroll, Geraldine M.	7	Drummond Rd.	3
*Carroll, Joan M.	27	Lincoln St.	1
*Carroll, Joan	76	Washington St.	4
*Carroll, June M.	5	Fatima Rd.	5
*Carroll, Kathleen	28	Brookbridge Rd.	5
*Carroll, Margaret A.	76	Washington St.	4
Carroll, Margaret K.	76	Washington St.	4
*Carroll, Maureen	63A	High St.	4
Carroll, Maureen A.	5	Arlene Ave.	3
*Carroll, Mary M.	17	Parker Chase Rd	5
*Carroll, Marion V.	15	Waterhouse Rd.	3
*Carroll, Mary C.	76	Washington St.	4
*Carroll, M. Jeannette	63A	High St.	4
*Carroll, Ruth E.	28	Brookbridge Rd.	5
*Carroll, Ruth M.	28	Brookbridge Rd.	5
*Carroll, Viola E.	3	Washington Ave.	5
*Carruthers, Jean M.	84	Forest St.	3
*Carruthers, Martha J.	84	Forest St.	3
*Carsley, Josephine V.	58	Pond St.	6
*Carsley, Margaret L.	58	Pond St.	6
*Carson, Beverly K.	180	Central St.	4
*Carter, Earla L.	100	Leisure Lane	4
*Carter, Hazel M.	14	Lincoln St.	1
*Carter, Lucinda P.	7	Parker Chase Rd	5
Cartwood, Martha R.	51	Perkins St.	6
Carucci, Sheila K.	7	Everett St.	2
Caruso, Antoinette	15	Wright St.	1
*Caruso, Louise D.	8	Danby Rd.	3
*Casabian, Mary S.	49	North Ave.	6
*Casagrandi, Kathleen M.	61	Butler Ave.	2
*Casagrandi, Marie C.	61	Butler Ave.	2
*Casagrandi, Roberta M.	61	Butler Ave.	2
Casale, Anne T.	27	Bear Hill Rd.	4
Casale. Jean M.	16	Evergreen Rd.	3
*Cascio, Anna L.	52	Lee St.	2
*Case, Phyllis R.	3	Eustis St.	5
*Casey, Caroline	15	Oak St.	3
*Casey, Catherine A.	50	Gould St.	1
*Casey, Eileen E.	15	Oak St.	3
*Casey, Jeanne L.	50	Gould St.	1
*Casey, Mary J.	100	Leisure Lane	4
Casey, Mary T.	61	Washington St.	2
Casey, Shirley A.	220	Hancock St.	2
*Casey, Susan M.	50	Gould St.	1
*Casey, Vesta C.	19	Myrtle St.	5
*Cashell, Annabelle	8	Lincoln St.	1
Casoli, Grace	10	Fairlane Rd.	5
*Cassara, Angelina R.	5	Alden Ave.	2
Cassara, Anne A.	5	Alden Ave.	2
*Cassara, Linda Patricia	5	Alden Ave.	2
Cassidy, Carolyn C.	8	Colonial Ct.	4
*Cassidy, Christena E.	97	Montvale Ave.	2
*Cassidy, Frances I.	3	Dianne Rd.	4
Cassidy, Mildred R.	241	Main St.	2
*Castiglione, Eleanor M.	200	Franklin St.	5
*Castiglione, Karen F.	200	Franklin St.	5
*Castignetti, Celia A.	11	Raymond Rd.	1
*Castrucci, Joan V.	16	Middlesex Rd.	6
*Caswell, Patricia A.	4	Cricklewood Dr.	5
*Catalano, Elaine M.	6	Celestine Ter.	4
*Cataldo, Alice	28	Summit Rd.	6
Cataldo, Ernestine M.	82	Green St.	5
*Cataldo, Margaret M.	5	Royal St.	3
*Cataldo, Marilyn	66	Hancock St.	1
*Catanzaro, Lillian M.	12	Melba Lane	5
*Catino, Janet D.	157	Spring St.	5
*Caton, Ruth G.	19	Oak St.	3
Cause, Nancy A.	65	Pleasant St.	1
*Cavanaugh, Elizabeth F.	32	Parkway Rd.	6
*Cavanaugh, Jane E.	8	Common St.	1
*Cavanaugh, Margaret M.	32	Parkway Rd.	6
*Cavanaugh, Shirley A.	9	Merrow Lane	2
Caverly, Donna M.	182	Central St.	4
Caverly, Irma A.	182	Central St.	4
Cayo, Mary P.	300	Park Ter. Dr.	6
Cedor, Dianne	100-5	Main St.	4

Name	Street		
*Cefalo, Clotilda	66	Oak St.	3
Celani, Emanuela	23	Girard Rd.	2
Celeste, Marie J.	11	Celestine Ter.	4
*Celin, Irene E.	32	Perkins St.	6
*Celli, Bonita L.	19	Evergreen Rd.	3
Censullo, Paula A.	93	Elm St.	4
*Censullo, Rose C.	93	Elm St.	4
*Centore, Maria	6	Pershing Pl.	6
*Centracchio, Lillian E.	86	MacArthur Rd.	4
*Cerasuolo, Mary R.	7	Rose Lane	3
*Cerasuolo, Philomena R.	7	Rose Lane	3
Cerino, Alice E.	5	Woodland Rd.	6
*Cerretani, Cecelia M.	8	Oak St.	3
*Cerretani, Diana J.	311	William St.	2
*Cerretani, Diana J.	311	William St.	2
*Cerretani, Irene C.	311	William St.	2
*Cerrone, Janice	98	North St.	3
*Cerrone, Jean F.	98	North St.	3
Cerrone, Judith E.	98	North St.	3
*Cerrone, Louise	98	North St.	3
Cesarale, Elena	21	Albion Ave.	3
Chaconas, Pella	220	North St.	3
*Chadwick, Elizabeth A.	43	Washington St.	2
*Chadwick, Julia E.	43	Washington St.	2
*Chadwick, Mary Alice	43	Washington St.	2
*Chamberlain, Ruth M.	114	Central St.	2
*Chambers, Jean P.	19	Broadway	4
*Chambers, Leona H.	15	Parker Chase Rd.	5
*Chambers, Muriel H.	1	So. Hillside St.	6
Chambers, Rita Mae	17	So. Hillside St.	6
*Champa, Josephine V.	82	Pine St.	1
*Champa, Mary G.	146	Spring St.	5
Champa, Susan	146	Spring St.	5
*Champlin, Sally L.	218	Green St.	5
*Chapin, A. Bernardine	24	Waverly St.	4
Champion, Patricia A.	5	Woodland Rd.	6
*Chapman, Gertrude Sally	15	Summerhill St.	6
*Chapman, Thelma	7	Grant St.	2
*Chaput, Evelyn W.	6	Hillside Ave.	4
*Chaput, Ruth F.	9	Eustis St.	5
*Chase, Eleanor D.	32	Gould St.	1
*Chase, Josephine M.	16	Sunrise Ave.	3
*Chase, Kathleen M.	42	Cottage St.	2
*Chase, Martha A.	32	Gould St.	1
*Chase, Polly S.	52	Main St.	4
*Chaset, Josephine J.	529	Main St.	6
*Chatterton, Williena Carolyn	26	Cottage St.	2
Chavez, Barbara A.	4	Colonial Ct.	4
Chen, Fumiko	4	Glen Rd.	2
Chen, Mary M.C.	20	Isabella St.	5
Chen, Suzanne S.S.	20	Isabella St.	5
Chesley, Dorothy	9	Veterans Lane	5
*Cheyne, Shirley P.	123	High St.	4
Child, L. Fern	18	Common St.	1
Childs, Eileen M.	105	Marble St.	6
*Chilvers, Theresa M.	139	Franklin St.	5
Chinappi, Frances	74	Robin Hood Rd.	3
Chipman, Doreen	15	Parkway Rd.	6
*Chipman, Louise	15	Parkway Rd.	6
Chiulli, Janet R.	16	Girard Rd.	2
*Chiulli, Rita M.	16	Girard Rd.	2
*Chiulli, Sharon	16	Girard Rd.	2
*Chiulli, Theresa	4	Danby Rd.	3
Chizmas, Heather C.	588	Main St.	6
*Chovan, Veronica A.	46	Washington Ave.	5
*Christensen, Elizabeth	37	Penny Lane	5
*Christensen, Mauretta V.	5	Woodland Rd.	6
Christensen, Sherrill K.	588	Main St.	6
*Christian, Catherine M.	3	San Jose Ter.	2
Christie, Alice	71	Pine St.	1
Christie, Bonnie L.	50	Wright St.	1
Christie, Deborah K.	12	Brackett Ave.	5
*Christie, Dorothy F.	12	Albion Ave.	3
*Christie, Geraldine R.	50	Wright St.	1
*Christie, Inez R.	15	West St.	2
*Christie, Marie T.	2	Elwood St.	5
*Christo, Diana	11	Fieldstone Dr.	6
Christo, Thomaidha	9	Fieldstone Dr.	6
*Christofi, Sarah R.	29	Albion Ave.	3
*Christofi, Susan	7	Wolcott Rd.	4
*Christoforo, Helen F.	20	Evans Rd.	3
*Christopher, Diane E.	65	Governor Rd.	3
*Chuisa, Louise M.	5	Oriental Ct.	1
*Churchill, Lillian A.	19	Albion Ave.	3
*Churchill, Patricia M.	19	Albion Ave.	3
*Churchill, Shelley	19	Albion Ave.	3
*Chute, Donna E.	10	Waterhouse Rd.	3
*Chute, Margaret E.	10	Waterhouse Rd.	3
*Chute, Patricia E.	10	Waterhouse Rd.	3
*Chylack, Sara L.	43	Ravine Rd.	6
*Chynoweth, Bessie B.	66	Main St.	4
Ciamarra, Sandra	41	Lee St.	2

*Registered Voter

Name	Street		Name	Street	
Ciamarra, Sandra	41 Lee St.	2	*Coggins, Eleanor B.	14 Philips Rd.	6
*Ciampa, Anna	7 Celestine Ter.	4	Coggins, Lois B.	14 Philips Rd.	6
Ciampa, Christine	182 Central St.	4	Cogliano, Rita	26 Marble St.	6
*Ciampa, Dorothy A.	1 Oak St.	3	*Cohen, Dorothy J.	29 Lee St.	2
Ciampa, Josephine	11 Fatima Rd.	5	Colantuoni, Carol F.	9 Randolph Rd.	3
*Ciampa, M. Diane	17 Butler Ave.	2	*Colantuoni, Frances A.	9 Randolph Rd.	3
Ciampi, Joanne E.	171 Park St.	6	Colburn, Cathleen M.	5 Lee St.	2
*Ciampi, Madeline J.	171 Park St.	6	*Colburn, Joan F.	5 Lee St.	2
*Cianci, Kathleen	15 Fatima Rd.	5	*Colby, Joanna E.	24 Congress St.	1
*Cianciulli, Annetta N.	32 Fairview Rd.	6	*Colby, Mildred R.	5 Congress St.	1
*Ciarfella, Edith C.	115 Franklin St.	1	*Colclough, Mary Ann	46 Broadway	4
*Ciarlone, Anna J.	18 Seward Rd.	4	Cole, Ellen M.	518 Main St.	6
Ciarlone, Victoria K.	10 Kimball Dr.	3	*Cole, Janet E.	55 Elm St.	4
Ciavardone, Maryann	8 Crescent Ave.	5	*Cole, Janice M.	10 Avon St.	5
*Cicatelli, Florence M.	21 Campbell Rd.	6	*Cole, Kathryn A.	518 Main St.	6
*Ciccarello, Barbara A.	1 DiNanno Rd.	5	*Cole, Mildred A.	518 Main St.	6
*Cicciarella, Nancy	117 Elm St.	4	*Cole, Nora M.	55 Elm St.	4
*Cicciarella, Nancy V.	119 Elm St.	4	Cole, Pamela A.	15 Lincoln St.	1
*Cilley, Winona L.	14 Collincote St.	4	*Coleman, Beatrice E.	17 Windsor Rd.	6
*Cimina, Anna M.	38 Butler Ave.	2	*Coleman, Gail K.	8 Spring St.	5
*Cimina, Carol-Ann	38 Butler Ave.	2	*Coles, Joan M.	19 Beacon St.	5
Cimmino, Linda M.	11 Parkway Rd.	6	*Coles, Virginia G.	1 Garden Rd.	5
*Cincotta, Marilyn I.	97 Elm St.	4	*Coletta, Pasqualina	84 Franklin St.	1
Cioffi, Gayle E.	2 Prospect St.	5	*Colias, Eleanor R.	69 Forest St.	3
*Cionti, Celeste E.	33 Albion Ave.	3	Collins, Anne	34 South St.	6
*Cionti, Elaine M.	33 Albion Ave.	3	*Collins, Beatrice E.	18 Bellevue Rd.	4
Ciro, Christine A.	23 Lawndale Rd.	4	*Collins, Celia G.	20 Parker Chase Rd.	5
*Ciro, Lena	23 Lawndale Rd.	4	*Collins, Clara B.	16 Parkway Rd.	6
Ciro, Marcia Lee	23 Lawndale Rd.	4	*Collins, Dorothy E.	89 Collincote St.	4
*Ciroli, Karen M.	15 Graystone Rd.	6	Collins, Helen W.	83 Oak St.	3
Ciroli, Virginia C.	15 Graystone Rd.	6	*Collins, Louise M.	87 MacArthur Rd.	4
Cirrone, Lorraine	132 Main St.	4	Collins, Marilyn	4 Berkley St.	3
*Cisewski, Angelika J.	82 Hancock St.	1	Collins, Rose E.	6 Summer St.	1
*Citroni, Rosemarie	226 Green St.	5	*Collinson, Ruth T.	200 Park Ter. Drive	6
Ciulla, Angela A.	13 Ellen Rd.	5	*Colozzo, Anna M.	50 Franklin St.	1
*Ciulla, Eleanor	29 Oak St.	3	*Colucci, Ida S.	26 Hanford Rd.	3
*Ciulla, Joan	46 Oak St.	3	*Columbus, Margaret	1 Brookbridge Rd.	5
Ciulla, Joanne A.	29 Oak St.	3	*Colwell, Norma E.	168 Green St.	5
*Clabby, Mary Lou	18 Perkins St.	6	*Comer, Janice M.	10½ Stevens St.	5
Clahane, Elizabeth	1 Stoneshill Dr.	3	*Comeau, Mary R.	44 MacArthur Rd.	4
*Clapp, Phyllis J.	23 Highland Ave.	1	*Comer, Mary Justine	10½ Stevens St.	5
*Clapper, Hazel M.	35 Calthea St.	2	*Comer, Sheryl A.	8 Hersam St.	1
*Clark, Barbara J.	12 Green St.	5	*Comfort, Maureen F.	43 High St.	4
*Clark, Charlotte A.	10 Bow St. Ct.	5	Comier, Alice A.	152 Central St.	4
*Clark, Edith C.	12 Green St.	5	*Commito, Agnes M.	22 Walsh Ave.	5
*Clark, Ella M.	177 Franklin St.	5	Commito, Denise M.	22 Walsh Ave.	5
Clark, Evelyn M.	52 Main St.	4	Compton, Joan	80 Franklin St.	1
*Clark, Jean A.	12 Green St.	5	*Comstock, Elizabeth M.	60 Park St.	2
*Clark, Katherine A.	35 Tremont St.	2	Comunale, Helen P.	64 Main St.	4
*Clark, Lenore I.	177 Franklin St.	5	*Cucinotta, Cheryl	11 George St.	3
*Clark, Lois H.	20 South St.	6	*Cucinotta, Milly R.	11 George St.	3
Clark, Lu Ann	20 South St.	6	Cuilla, Helen M.	184 North St.	3
*Clark, Mary V.	11 East St.	5	*Cullen, Evelyn M.	51 Lindenwood Rd.	2
*Clarke, Alberta B.	15 High St.	4	*Cullen, Florence R.	68 Main St.	4
*Cleaves, Louise G.	3 Parker Chase Rd	5	*Cullen, Gertrude F.	30 Bellevue Rd.	4
*Clemens, Allison B.	6 Parker Chase Rd	5	*Cullen, Helen E.	18 Parker Chase Rd.	5
Cleveland, Deborah	55 Central St.	1	*Culleton, Anna F.	146 Pond St.	6
Cleveland, Linda D.	49 Franklin St.	1	*Cullinane, Margaret H.	98 Elm St.	4
*Cleveland, Rose M.	92 Westwood Rd.	3	Cummings, Doris A.	56 Marble St.	6
*Clifford, Elizabeth M.	8 Parker Chase Rd	5	*Cummings, Nancy E.	19 Flint Ave.	2
*Clifford, Jeanne L.	178 Park St.	6	*Cummings, Susanne M.	65 Pleasant St.	1
*Clifford, Nancy R.	9 Tremont St.	2	*Cunha, Carolyn M.	12 Shumway Cir.	4
*Clifford, Rose L.	1 Parker Chase Rd	5	Cunha, Nanette	12 Shumway Cir.	4
Clifton, Patricia A.	11 Gracewood Rd.	4	Cunniff, Elaine P.	3 Carlida Rd.	5
*Clinton, Heather	3 Middle St.	1	*Cunniff, Margaret M.	3 Carlida Rd.	5
*Clivio, Anna M.	45 North St.	4	*Cunniff, Marjorie A.	3 Carlida Rd.	5
Clivio, Phyllis C.	22 Rustic Rd.	6	*Cunningham, Ethel F.	200 Leisure Lane	4
*Cloutier, Louise P.	2 Arnold Rd.	2	*Cunningham, Katherine R.	22 Girard Rd.	2
*Clow, Doris P.	86 Spring St.	5	*Cunningham, Mary F.	50 Perkins St.	6
*Clow, Frances L.	86 Spring St.	5	*Curley, Geraldine M.	74 Elm St.	4
Coakley, Annie A.	1 Newcomb Rd.	6	*Curley, Patricia L.	9 Pearl St.	1
*Cobbett, Frances	51 Collincote St.	4	*Curran, Candace F.	15 Maple St.	1
Cobbett, Ruth A.	51 Collincote St.	4	*Curran, Catherine A.	8 Benton St.	1
*Cochrane, Ida Viola	21 Highland Ave.	1	Curran, Joyce	7 Middle St.	1
*Cocksedge, Kathleen E.	6 Linden St.	1	*Curran, Margaret M.	4 Paula Ave.	3
*Codin, Georgia A.	48 Bellevue Rd.	4	*Curran, Susan G.	53 Wright St.	1
*Cody, Lorraine	2 Cedar Ave.	2	Curren, Mary	5 Woodland Rd.	6
*Cody, Tena A.	2 Cedar Ave.	2	*Currie, Muriel A.	26 Chestnut St.	1
*Coe, Elizabeth A.	5 Woodland Rd.	6	*Curtin, Janet L.	5 Drummond Rd.	3
Coffen, Janice B.	502 Main St.	6	*Curtin, Jean A.	10 Arnold Rd.	2
Coffin, Cheryl E.	11 Keene St.	4	*Curtin, Joan L.	5 Drummond Rd.	3
*Coffin, Iva J.	11 Keene St.	4	*Curtin, Patricia A.	10 Arnold Rd.	2
*Coffin, Tillie B.	19 Pond St.	1	*Curtis, Deborah J.	10 Colonial Ct.	4
*Cogan, Arline E.	48 Washington Ave.	5	Cushing, Krystine	70A Spring St.	5
*Cogan, Catherine M.	114 Marble St.	6	*Cushman, Emma R.	115 Westwood Rd.	3
*Cogan, Dorothy Jane	32 Cedar Ave.	2	*Cushman, Faye E.	13 Spring St.	5
*Cogan, M. Bernardine	10 Flint Ave.	2	*Cushman, Iris L.	115 Westwood Rd.	3
Cogan, Margaret A.	79 Spring St.	5	*Cushman, Lois F.	7 Pine St.	1
*Cogan, Patricia E.	79 Spring St.	5	*Cuthbert, Jane L.	21 East St.	5
Cogan, Priscilla A.	25 Keene St.	4	*Cuthbert, Thelma F.	34 Bonad Rd.	3
*Cogan, Ruth T.	158 Main St.	4	*Cuthbertson, Carol P.	111 Summer St.	1
*Cogan, Sarah C.	14 Parker Chase Rd	5	*Cutler, Eva R.	1 Stoneshill Dr.	3

*Registered Voter

Name	Street	
*Cutler, Lillian	10 Evans Rd.	3
*Cutone, Maureen R.	77 MacArthur Rd.	4
Cutter, Faye C.	4 Elizabeth Rd.	2
*Cutts, Bertha	34 South St.	6
*Cutts, Dorothy S.	588 Main St.	6
*Cutts, Ellen M.	74 Main St.	4
*Cutts, Madeline E.	88 Main St.	4
*Cutts, Susan	88 Main St.	4
Czerniczewicz, Leokadia	12 Fatima Rd.	5
*Conant, Roxa D.	28 Waverly St.	4
Concannon, Margaret A.	39 Ravine Rd.	6
*Concannon, Roseann T.	39 Ravine Rd.	6
*Congo, Mary E.	517 Main St.	6
*Conley, Alice M.	187 Park St.	6
Conley, Ann L.	7 Stonehill Dr.	3
Conley, Diane	51 Summerhill St.	6
*Conley, Jane L.	187 Park St.	6
*Conley, Jeanette M.	41 Summerhill St.	6
*Conley, Mary J.	45 Summerhill St.	6
*Conley, Nellie G.	8 Parker Chase Rd	5
*Conley, Shirley	51 Summerhill St.	6
*Conlin, Helen E.	81 Robin Hood Rd.	3
Conn, Antoinette M.	51a North Ave.	6
*Connell, Claire	27 Summer St.	1
*Connell, Dorothy F.	8 Spring St.	5
*Connell, Eva M.	320 Green St.	5
*Connell, Helen	44 Pleasant St.	1
*Connell, Mary D.	44 Pleasant St.	1
*Connelly, Evelyn L.	10 Cottage St.	2
Connelly, Katherine M.	200 Leisure Lane	4
*Connerty, Marie	6 Cabot Rd.	2
Connolly, Catherine A.	21 High St.	4
*Connolly, Charlotte R.	510 Fellsway East	6
Connolly, Gaetane M.	200 Leisure Lane	4
*Connolly, Joanne	36 Westwood Rd.	3
*Connolly, Kathleen E.	17 Winthrop St.	2
Connolly, Louise H.	18 Avon St.	5
Connolly, Margaret E.	21 High St.	4
*Connolly, Margaret M.	2 Stanton Rd.	4
*Connolly, Mary E.	36 Westwood Rd.	3
*Connolly, Mary P.	36 Westwood Rd.	3
*Connolly, Theresa	36 Westwood Rd.	3
*Connor, Anne L.	20 Emerson St.	1
*Connor, Grace L.	11 Poplar St.	2
*Connor, Marie M.	200 Park Ter. Dr.	6
*Connors, Antoinette	2 Victoria Lane	3
*Connors, Helen L.	37 Upland Rd.	6
*Connors, Katherine A.	2 Victoria Lane	3
*Connors, Kathleen T.	79 Pine St.	1
Connors, Marie M.	200 Park Ter. Dr.	6
Connors, Marie T.	382 Main St.	1
*Connors, Mary E.	34 Keene St.	4
*Connors, Mary Emily	2 Victoria Lane	3
*Connors, Nancy	25 Brookbridge Rd.	5
*Connors, Olga M.	68 Central St.	2
*Connors, Rita F.	68 Central St.	2
*Connors, Susan Mary	25 Brookbridge Rd.	5
*Connors, Virginia A.	25 Brookbridge Rd.	5
*Connors, Winifred M.	17 Fairview Rd.	6
*Conover, Pauline M.	18 Avalon Rd.	6
*Conover, Theresa E.	18 Avalon Rd.	6
*Conserva, Marie A.	98 Pond St.	6
*Conserva, Teri A.	98 Pond St.	6
Contardo, Janice A.	132 Main St.	4
Contarino, Carolyn C.	100 Park Ter. Dr.	6
*Contestabile, Clara S.	4 Oak St.	3
*Contestabile, Gail T.	4 Oak St.	3
*Conti, Joan C.	7 Pine Ridge Rd.	3
*Conti, Marie A.	4 Pine Ridge Rd.	3
*Conti, Mary A.	17 Grant St.	2
*Conway, Catherine V.	66 Main St.	4
Conway, Shirley	58 Summer St.	1
*Conza, Patricia M.	38 Washington St.	2
Coogan, Shirley L.	3 Barbara Rd.	5
*Cooke, Clarice L.	100 Leisure Lane	4
*Cook, Phyllis E.	6 Collincote St.	4
*Cook, Virginia M.	90 Spring St.	5
*Cook, Edith M.	6 Brackett Ave.	5
*Coombs, Carol M.	11 Country Club Rd	2
*Coombs, Helen V.	20 Myrtle St.	5
*Cooper, Barbara A.	29 Endicott Rd.	4
Cooper, Faye	490 William St.	2
Cooper, Irene Mildred	5 Woodland Rd.	6
Cooper, Maggie F.	38 Pleasant St.	1
*Cooper, Nation	38 Pleasant St.	1
*Cooperssmith, Matilda E.	14 Parker Chase Rd.	5
*Corbett, Amelia M.	5 Celestine Ter.	4
*Corbett, Celene N.	17 Oak St.	3
*Corbett, Elizabeth F.	25 Dean St.	2
*Corbett, Fay E.	9 Arnold Rd.	2
Corbett, Mary	200 Leisure Lane	4
*Corbett, Mary J.	17 Oak St.	3

Name	Street	
*Corcoran, Carol A.	457 William St.	2
*Corcoran, Doris C.	457 William St.	2
*Corcoran, Mary E.	457 William St.	2
*Core, Jane B.	32 Cedarway	5
*Core, Linda J.	32 Cedarway	5
Corey, Judith S.	14 Shumway Cir.	4
Corindia, Mabel G.	100 Leisure Lane	4
*Corkum, Christine	8 Drummond Rd.	3
*Corkum, Dorothy A.	21 Avalon Rd.	6
*Corkum, Marlene L.	21 Avalon Rd.	6
Corkum, Patricia A.	21 Avalon Rd.	6
*Corkum, Wanda A.	8 Drummond Rd.	3
*Cormier, Alice E.	53 Oak St.	3
*Cormier, Gertrude L.	48 Pleasant St.	1
*Cormier, Marjorie M.	35 Lindenwood Rd.	2
*Cornett, Emaline	32 Lee St.	2
*Cornwell, Eleanor B.	6 Marshall Rd.	4
*Corrao, Carmela M.	5 Pond St.	1
Corrao, Rose Therese	5 Pond St.	1
*Correiro, Annette	25 Felsmere Ave.	5
Correiro, Valerie A.	5 Felsmere Ave.	5
Corsano, Aashild	6 Berkley St.	3
*Corsetti, Mary	27 Evergreen Rd.	3
*Corsetti, Thelma A.	59 Forest St.	3
*Corso, Julia	39 Brooktridge Rd.	5
*Corso, Virginia	21 Cabot Rd.	2
*Corson, Carrie May	38 Gould St.	1
*Corson, Sandra Jean	12 Colonial Ct.	4
*Cortina, Sylvia C.	372 William St.	2
*Corum, Dorothy M.	42 Pomeworth St.	2
*Corum, Dorothy P.	42 Pomeworth St.	2
*Corvi, Ann C.	5 Woodbriar Dr.	6
Cosgarea, Mary	4 Colonial Ct.	4
*Cosgrove, Evelyn F.	48 Gould St.	1
Cosmopoulos, Jean	193 Park St.	6
*Cosmopoulos, Maria	193 Park St.	6
Costa, Sharon	5 Woodland Rd.	6
*Costello, Mildred L.	132 Collincote St.	4
*Costello, Nancy E.	132 Collincote St.	4
*Costin, Veronica	3 Pond St.	7
*Cote, Dorothy M.	3 Capen St.	2
*Cotter, Dorothy B.	103 North St.	3
*Cotter, Sheila A.	8 Seward Rd.	4
Cotting, Debra	60 Franklin St.	1
*Coughlin, Anastacia J.	17 Keene St.	4
Couris, Caliope	22 Gould St.	1
*Court, Mabel V.	89 North St.	3
*Courtenay, Betty M.	16 Brackett Ave.	5
Courteney, Ruth	100 Park Ter. Dr.	6
*Coutu, Mary E.	2 Rafferty Rd.	2
*Couture, Helen F.	32 Cottage St.	2
*Covell, Kathryn A.	84 Marble St.	6
*Covelle, Rita G.	21 Erickson St.	3
*Covino, Janet M.	39 Endicott Rd.	4
*Covino, Marie L.	24 Walsh Ave.	5
Covino, Nancy M.	24 Walsh Ave.	5
*Cox, Beatrice R.	59 Perkins St.	6
*Cox, Beverly K.	7 So. Hillside St.	6
*Cox, Louise S.	5 Stonehill Dr.	3
*Coy, Albertina S.	135 Spring St.	5
Coy, Elaine	4 Brackett Ave.	5
Coy, Emily	34 South St.	6
*Cozzo, Mary	82 Pond St.	6
*Craig, Charlotte A.	7 Cottage St.	2
*Craigie, Dorothy J.	51 Duncklee Ave.	5
*Craigie, Esther E.	124 Collincote St.	4
Craigie, Thelma	124 Collincote St.	4
*Crandall, Karyl L.	5 Woodland Rd.	6
*Crandall, Nancy	5 Gilmore St.	1
*Crandall, Rose	5 Gilmore St.	1
*Crandell, Lucie	9 Carmen Ave.	5
Crane, Ann-Louise	100 Park Te. Dr.	6
Cranitch, Agnes M.	45 North St.	4
Crawford, Doris E.	3 Stonehill Dr.	3
*Cray, Margaret F.	6 Rowe St.	2
Cray, Noreen I.	6 Rowe St.	2
Cremen, Emma	61 Washington Ave.	5
*Cremins, Grace L.	51 Westwood Rd.	3
Creswell, Carolyn	300 Park Ter. Dr.	6
*Crilley, Jane R.	3 Hillside Rd.	2
Crimmins, Ellen J.	43 Duncklee Ave.	5
*Crimmins, M. Estelle	43 Duncklee Ave.	5
Crisafi, Linda A.	4 Benton St.	1
*Cristiano, Carol Ann	1 Wilson Rd.	6
*Crivello, Gussie M.	19 Wagner Rd.	3
Croce, Patricia	8 Hersam St.	1
*Crocetti, Irma	291 William St.	2
*Crocker, Dorothy	11 Bow St. Ct.	5
*Crocker, Dorothy B.	12 Lucy St.	6
Crocker, Geraldine	12 Lucy St.	6
*Crocker, Geraldine A.	5 Birch St.	6
*Crocker, Marianne A.	66 Main St.	4

*Registered Voter

Name	Street	
Crocker, Matilda H.	200 Leisure Lane	4
Crockett, Angie	Whip Hill Rd.	6
Cromwell, Ethel R.	354 Main St.	1
*Cronin, Blanche F.	29½ Pine St.	1
*Cronin, Claire T.	67 Forest St.	3
*Cronin, Donna	42 Perkins St.	6
*Cronin, Dorothy	42 Perkins St.	6
*Cronin, Fannie Z.	200 Leisure Lane	4
Cronin, Helen F.	42 Perkins St.	6
*Cronin, Judith I.	74 Collincote St.	4
Cronin, Marian	100 Leisure Lane	4
Cronin, Marian P.	100 Leisure Lane	4
*Cronin, Mary A.	68 Elm St.	4
*Cronin, Mary E.	69 Washington Ave.	5
*Crooker, Elaine M.	97 Green St.	5
*Crosby, Ann G.	62 Maple St.	2
*Crosby, Anne L.	515-A Main St.	6
*Crosby, Helen K.	1 Gerald Rd.	5
*Crosby, Josephine E.	57 Lincoln St.	1
*Crosby, Margaret T.	200 Leisure Lane	4
*Crosby, Mary Jane	34 Washington Ave.	5
*Crosby, Ruth M.	9 Gould St.	1
*Crosby, Ruth W.	18 Norval Ave.	5
*Crosby, Vicki Ann	21 Pond St.	1
*Crosdale, Theresa C.	25 Evans Rd.	3
Cross, Deborah	11 Girard Rd.	2
*Cross, Josephine I.	11 Girard Rd.	2
Cross, Linda	24 Atwood Ave.	2
*Cross, Melissa F.	13 Avalon Rd.	6
*Crossman, Ethel M.	200 Park Ter. Dr.	6
*Croteau, Justine G.	222 Central St.	4
*Crowe, Grace L.	109 Marble St.	6
*Crowell, Doris E.	8 Christine Ave.	3
*Crowell, Gertrude A.	200 Leisure Lane	4
*Crowell, Karen Lee	8 Christine Ave.	3
Crowley, Mary E.	14 Keene St.	4
*Crowell, Thelma I.	259 William St.	2
*Crowley, Janice C.	1 Longbow Rd.	5
*Crowley, Lelia B.	20 Vernon Ave.	5
Crowley, Malie	78 Summer St.	1
*Crowley, Mary H.	14 Keene St.	4
*Crowley, Maxine E.	37 Norval Ave.	5
Crowley, Suzanne	37 Norval Ave.	5
*Crowther, Mary M.	500 Fellsway East	6
*Crupi, Angelina	39 Lotus Ave.	5
*Crupi, Louise R.	25 High St.	4
Crush, Joan	202 Central St.	4
*Cryan, Elizabeth A.	14 Ledge St.	2
Daggett, Beverly	151 Green St.	5
*Daggett, Hazel V.	31 Penny Lane	5
*Daggett, Shirley R.	151 Green St.	5
*Dagnino, Gertrude B.	300 Park Ter. Dr.	6
*Daigle, Magdalen K.	17 Rodgers Rd.	3
*Daigle, Ruth M.	17 Rodgers Rd.	3
Dakessin, Arousay	96 Elm St.	4
Daley, Adele	4 High St.	4
Daley, Elizabeth	12 Benton St.	1
Daley, Lillian	41 High St.	4
*Daley, Patricia A.	15 Marie Ave.	4
*Dalimonte, Josephine A.	14 Montvale Ave.	1
Dallmeyer, Pamela J.	24A Maple St.	1
*Dalton, Anna M.	7 Charles St.	5
*Dalton, Edna Mae	7 Charles St.	5
*Dalton, Margaret H.	7 Charles St.	5
*Dalton, Margaret J.	25 Girard Rd.	2
*Daly, Brenda M.	10A Unicorn Ave.	3
*Daly, Karen C.	3 Elm St.	2
Daly, Kathleen H.	107 Marble St.	6
*Daly, Oletta A.	41 High St.	4
D'Amelio, Mary	41 Ravine Rd.	6
*Damon, Mary C.	200 Leisure Lane	4
*D'Ambrosio, Jennie	200 Leisure Lane	4
D'Ambrosio, Linda	46 South St.	6
*D'Ambrosio, Madeline	3 Waterhouse Rd.	3
*Damelio, Jean E.	1 Elm St.	2
*Damon, Mary Margaret	45 Ravine Rd.	6
*D'Amore, Leona	11 Richardson Rd.	2
*Danca, Corinne L.	8 Broadway	4
Danca, Mary A.	8 Broadway	4
*D'Angelo, Rosalie P.	9 Gigante Dr.	2
Danaher, Ruth A.	68 Main St.	4
*D'Angelo, Susan R.	8 San Jose Ter.	2
*Dango, Denise M.	22 Gerry St.	1
D'Angona, Patricia Ann	16 Lee St.	2
*Dangora, Julia G.	10 Lincoln St.	1
*Danico, Marilyn J.	4 Carmen Ave.	5
Danieli, Mary Lillian	23 Summer St.	1
Daniels, Debra E.	17 Montvale Ave.	1
Daniels, Debra M.	14 Crosby St.	3
*Daniels, Joan	14 Crosby St.	3
*Daniels, Margaret A.	2 West St.	2
*Daniels, Margery H.	30 Chestnut St.	1
*Daniels, Margaret R.	11 Dean St.	2
Danis, Betty A.	33 Bow St. Court	5
*Danna, Ann M.	1 Wolcott Rd.	4
*D'Annolfo, Diane M.	45 Windsor Rd.	6
D'Annolfo, Elaine F.	45 Windsor Rd.	6
D'Annolfo, Janet	216 North St.	3
*D'Annolfo, Janice L.	8 Gould St.	1
*D'Annolfo, Marie C.	45 Windsor Rd.	6
*D'Annolfo, Paula M.	4 Magnolia Ter.	3
*D'Annolfo, Rose	13 Bow St.	5
D'Annolfo, Toni	4 Magnolia Ter.	3
*D'Antona, Roberta C.	20 Tremont St.	2
Danzig, Ann M.	65 High St.	4
Darby, Agnes M.	56 Middlesex Rd.	6
*Dare, Grace E.	45 North St.	4
Darling, Carolyn S.	20 Manison St.	2
*Dasho, Margaret	8 Gerald Rd.	5
Dasho, Nancy M.	8 Gerald Rd.	5
*D'Avanzo, Marie	9 Buttonwood Rd.	6
*Davarich, Alice S.	200 Leisure Lane	4
*Davenport, Grace	21 So. Hillside St.	6
Davey, Elizabeth Ann	10 Common St.	1
*Davey, Eva	36 Walsh Ave.	5
Davidovich, Oriana	436 Main St.	1
Davidson, Almay	132 Main St.	4
Davidson, Bonnie L.	76 Robin Hood Rd.	3
*Davidson, Doris V.	14 Dunckles Ave.	5
*Davidson, Marie F.	76 Robin Hood Rd.	3
*Davidson, Rita A.	102 MacArthur Rd.	4
Davidson, Ruth	7 Stonehill Dr.	3
*Davies, Judith E.	37 Isabella St.	5
Davis, Abbie	8 Tremont St.	2
Davis, Alcina	45 Endicott Rd.	4
*Davis, Angelina	200 Park Terr. Dr.	6
*Davis, Anmarie R.	133 Elm St.	4
*Davis, Barbara	27 North St.	4
*Davis, Barbara A.	53 Calthea St.	2
*Davis, Betty Z.	33 Bow St. Ct.	5
*Davis, Beverly A.	62 Endicott Rd.	4
*Davis, Carolyn J.	21 Elizabeth Rd.	2
*Davis, Diane B.	177 Franklin St.	5
*Davis, Dorothy B.	45 Endicott Rd.	4
*Davis, Eleanor R.	200 Leisure Lane	4
Davis, Gladys	100 Leisure Lane	4
Davis, Harriet E.	113 Elm St.	4
*Davis, Joan	21 Elizabeth Rd.	2
Davis, Margaret B.	9B Lincoln St.	1
Davis, Mary A.	25 Washington Ave.	5
Davis, Mary C.	100 Leisure Lane	4
*Davis, Mildred F.	203 Main St.	4
Davis, Myra	5 Woodland Rd.	6
*D'Avolio, Angelina	55 Summerhill St.	6
*D'Avolio, Nancy	107 Forest St.	3
*D'Avolio, Olympia A.	107 Forest St.	3
*D'Avolio, Patricia M.	107 Forest St.	3
D'Avolio, Rose	21 Sunrise Ave.	3
*Dawkins, Elizabeth S.	200 Leisure Lane	4
*Dawley, Marion	300 Park Ter. Dr.	6
*Dawson, Agnes M.	15 Winthrop St.	2
*Dawson, Cynthia Ann	6 Windsor Rd.	6
*Dawson, Julia M.	21 Tremont St.	2
*Dawson, Marie J.	6 Windsor Rd.	6
*Dawson, Maureen	15 Winthrop St.	2
*Dawson, Jacqueline R.	351 William St.	2
*Dawson, Mildred E.	14 Waverly St.	4
*Dawson, Susanne	6 Windsor Rd.	6
*Dawson, Virginia M.	5 Berkley St.	3
*Day, Agnes F.	14 Rowe Hill Rd.	6
*Day, Deanna	12 Oak Ridge Rd.	3
*Day, Elizabeth A.	163 Elm St.	4
*Day, Josephine P.	15 Garden Rd.	5
*Day, Judith L.	1170 Franklin St.	5
*Day, Mary Ann	46 Gould St.	1
Day, Nancy C.	52 Main St.	4
*Day, Rose C.	46 Gould St.	1
*Day, Susan C.	46 Gould St.	1
*DeAgazio, Beverly J.	82 Oak St.	3
*Deal, Carolyn A.	46 Governor Rd.	3
*Dealy, Anne M.	65 Perkins St.	6
*Dealy, Helen M.	65 Perkins St.	6
Dean, Sheila L.	30 Hancock St.	1
Dean, Virginia	8 Charles St.	5
*DeAngelis, Frances M.	10 Campbell Rd.	6
DeAngelis, Joyce A.	144 Pond St.	6
*DeAngelis, Kathleen B.	126 Pond St.	6
*DeAngelis, Lucille Susan	22 DeWitt Rd.	2
*DeAngelis, Philomena F.	22 DeWitt Rd.	2
*DeAngelis, Tillie	144 Pond St.	6
*Dearborn, Evelyn B.	38 High St.	4
*Dearborn, Martha E.	24 Dunckles Ave.	5
*Dearth, Doris K.	11 Lawndale Rd.	4

*Registered Voter

Name	Street	
Dearth, Patricia S.	11 Lawndale Rd.	4
DeBie, Dorothy H.	200 Leisure Lane	4
deBruyn, Catherine W.	4 Gould St.	1
*deBruyn, Loretta	4 Gould St.	1
*DeCaro, Alice G.	8 Middlesex Rd.	6
*Dechert, Karen R.	6 Wildwood Lane	3
*Dechert, Ruth O.	6 Wildwood Lane	3
DeChristoforo, Julia	55 Middlesex Rd.	6
*DeChristoforo, Mary N.	30 Evergreen Rd.	3
DeCicco, Marina J.	532 Main St.	6
*Deckelman, Clara E.	32 Franklin St.	1
Decker, Gertrude E.	48 Elm St.	4
Decker, Phyllis A.	32 Keene St.	4
DeConto, Nancy P.	91 Westwood Rd.	3
*DeCosta, Veronica C.	14 Shumway Cir.	4
*DeCoute, Elva L.	109 Marble St.	6
*DeCrescenzo, Annette	67 Wright St.	1
*DeChristofaro, Helen	10 Danby Rd.	3
*DeDomenico, Ruth G.	8 Hampton Rd.	6
*DeFelice, Winifred G.	48 Morrison Ave.	4
*DeFeo, Janet A.	29 Cedarway	5
*DeFlumeri, Barbara R.	9 George St.	3
*DeFlumeri, Ethel M.	7 Standish Rd.	2
*DeFlumeri, Marilyn R.	4 Glen Rd.	2
DeFronzo, Lena	42 Walsh Ave.	5
*DeGeorge, Dianna D.	179 Franklin St.	5
*DeGeorge, Fannie	148 Franklin St.	5
*DeGrace, E. Jane	8 Wright St.	1
*DeGrande, Francine	17 Forest St.	3
*DeGruttola, Marion G.	33 Bonad Rd.	3
*DeHart, Linda	6 Veterans Lane	5
*Deignan, Claire L.	5 Valley Rd.	5
Delaney, Dorothy M.	5 Washington Ave.	5
Delaney, Susan M.	5 Washington Ave.	5
*Delapointe, Marie J.	100 Park Ter. Dr.	6
*DelBuono, Albina	119 Pond St.	6
DelBuono, Emily R.	119 Pond St.	6
DeLellis, Miriam A.	75 Elm St.	4
DeLellis, Vickie Ann	75 Elm St.	4
DeLeo, Letteria	173 Franklin St.	5
*Delfino, Carol Ann	1 Forest St.	3
Delfino, Donna J.	1 Forest St.	3
*Delfino, Irene Ethel	1 Forest St.	3
DelGaizo, Mildred E.	52 Main St.	4
*DelGrasso, Margaret	65 Pine St.	1
*DelGreco, Nancy	31 Pond St.	1
*DelGrosso, Marion L.	65 Hancock St.	1
*DelGrecco, Assunta	14 Dean St.	2
*DelGreco, Margherita	31 Pond St.	1
*DelGreco, Rosa	10 Summer St.	1
D'Elia, Rose	18 Clearview Rd.	6
Delin, Margaret V.	55 Calthea St.	2
Dell'Anno, Gioconda	12 Alden Ave.	2
Delisle, Carrie	22 Brookbridge Rd.	5
*Dell Isola, Hilda	14 Seward Rd.	4
*Dell Isola, Louise	200 Leisure Lane	4
*Dellovo, Frances	20 Lee St.	2
*Dellovo, Marie C.	20 Lee St.	2
Delmarsh, A.L.	150 Main St.	4
*DelNinno, Evelyn	103 Governor Rd.	3
*DelNinno, Jean M.	103 Governor Rd.	3
DelRossi, Nancy	37 Spring St.	5
DelRossi, Susan	37 Spring St.	5
*DelTergo, Ann Marie	71 Governor Rd.	3
*Delvental, Karen	59 Norval Ave.	5
*DelRossi, Alice Fitzgibbon	37 Spring St.	5
*DelRossi, Carolyn A.	10 Middle St.	1
*DelRossi, Linda J.	36 Park St.	2
*DelTergo, Helen M.	71 Governor Rd.	3
*DelTergo, Patricia A.	102 Elm St.	4
*DeLuca, Carmella	608A Main St.	6
*DeLuca, Grace L.	34 Elm St.	4
*Delvental, Phyllis K.	59 Norval Ave.	5
DeMaio, Lucy	136 Pond St.	6
*DeMarchi, Louise	42 Westwood Rd.	3
DeMarco, Anne	17 Walsh Ave.	5
*DeMarco, Joan	17 Arnold Rd.	2
*DeMarco, Margaret Anne	3 Seward Rd.	4
*DeMasi, Rose C.	6 Carlida Rd.	5
*DeMatteis, Mary	16 Girard Rd.	2
DeMattia, Elianora M.	55 Franklin St.	1
Dembkoski, Janet A.	7 Emerald Ct.	6
*DeMinico, Helen H.	7 Merrow Lane	2
Demmons, Jean M.	6 Winter St.	1
deMoor, Ruth E.	70 Summer St.	1
*Dempsey, Barbara J.	45 Broadway	4
*Dempsey, Irene G.	45 Broadway	4
*Dempsey, Mae M.	27 Gerry St.	1
Demusz, Catherine	105 Forest St.	3
*Denault, Alesia M.	95 Governor Rd.	3
*Denehy, Bernadette	10 Washington Ave.	5
*Denehy, Jane E.	15 Myopia Rd.	3
*Denehy, Janice	15 Myopia Rd.	3
Denehy, Mary A.	10 Washington Ave.	5
*Denham, Mary E.	200 Leisure Lane	4
*Denietolis, Rita M.	4 Crosby St.	3
Denietolis, Toni M.	4 Crosby St.	3
*Denison, Mary Jane	12 Governor Rd.	3
*Dennen, Ethel C.	13 Park St.	2
*Dennis, Elizabeth M.	383 William St.	2
*Dennis, Gloria C.	5 Sheffield Rd.	6
Dennis, Joanne Marie	383 William St.	2
*Dennis, Nancy	5 Sheffield Rd.	6
*D'Entremont, Adeline Marie	24 Pine St.	1
*d'Entremont, Cecile Marguerite	20 Marble St.	6
*D'Entremont, Edith H.	368 Main St.	1
*D'Entremont, Elizabeth	59 Calthea St.	2
*D'Entremont, Frances E.	15 Pleasant St.	1
*D'Entremont, Gertrude M.	2 Pine St.	1
*D'Entremont, Janet	62 Pleasant St.	1
D'Entremont, Janet Rae	62 Pleasant St.	1
*D'Entremont, Jean	10 Keene St.	4
*D'Entremont, Jeannette R.	62 Pleasant St.	1
D'Entremont, Josephine L.	24 Myopia Rd.	3
D'Entremont, Lillian A.	4 Garfield Ave.	5
*D'Entremont, Louise E.	68 Marble St.	6
*D'Entremont, Maureen	20 Marble St.	6
*DePalma, Eileen F.	10 Brackett Ave.	5
*dePasquale, Rita V.	100 Leisure Lane	4
*DePierro, Irene T.	25 DeWitt Rd.	2
*DePierro, Julia	9 Evergreen Rd.	3
*Der, Grace S.	19 Greenview Rd.	4
*Derek, Jane	202 Central St.	4
Der Hohannesian, Berneice	269 Main St.	2
*Dermady, Helen A.	29 Perkins St.	6
*DeRocher, Dorothy A.	3 Standish Rd.	2
*DeRoeck, Denise	14 Evergreen Rd.	3
*DeRoeck, Victoria	14 Evergreen Rd.	3
*Deroo, Madora C.	64 Main St.	4
*Dery,Catherine M.	31 Hillside Ave.	4
Dery, Patricia M.	31 Hillside Ave.	4
*DeSano, Joan	60 Pine St.	1
*Desaulniers, Lois	19 Lincoln St.	1
*Desiderio, Maureen L.	10 Fatima Rd.	5
Desiderio, Rosalie A.	14 Country Club Rd.	2
*DeSimone, Olympia	205 Franklin St.	5
*DeSisto, Carole A.	9 Wagner Rd.	3
*DeSisto, Virginia A.	4 Sunrise Ave.	3
*Desmond, Ann M.	44 Norval Ave.	5
*Desmond, Catherine Rose	55 Washington St.	2
*Desmond, Marion E.	5 Sherman Rd.	4
*DeTeso, Elizabeth M.	149 Central St.	4
*DeTeso, Margaret M.	149 Central St.	4
*DeTeso, Susan R.	149 Central St.	4
*Deutsch, Laura B.	5 Woodland Rd.	6
Deutsch, Melody J.	588 Main St.	6
Deveau, Judith A.	74 Main St.	4
*Deveney, Shirley	130 Main St.	4
Dever, Bridgette	12 Benton St.	1
*Dever, Ellen M.	537 Main St.	6
Dever, Kathy R.	588 Main St.	6
Devereaux, Diane T.	12 Joan Ave.	2
*Devereaux, Helen T.	12 Joan Ave.	2
*Devereaux, Karen M.	12 Joan Ave.	2
*Devereaux, Louise F.	28 Keene St.	4
Devereaux, Margaret A.	11 Philips Rd.	6
*DeVico, Lillian A.	100 Leisure Lane	4
*DeVincenzo, Antoinette C.	155 Elm St.	4
*DeVincenzo, Erminia	155 Elm St.	4
*Devine, Barbara	174 Hancock St.	1
*Devine, KathleenP.	4 W. Hancock St.	2
Devino, Mary	200 Leisure Lane	4
*DeVita, Anna C.	4 Evans Rd.	3
*DeVita, Rosalie A.	22 Seward Rd.	4
*DeVita, Rosemary H.	22 Seward Rd.	4
*DeVito, Maria C.A.	49 Stevens St.	5
*DeVito, Candida R.	49 Stevens St.	5
DeVito, Rita K.	100 Leisure Lane	4
Devlin, Ann F.	14 San Jose Ter.	2
*Devlin, Estelle	5 Hill St.	6
*Devlin, Estelle M.	5 Hill St.	6
Devlin, Frances G.	14 San Jose Ter.	2
*Devlin, Mary Earl	34 Pleasant St.	1
Devlin, Mary E.	14 San Jose Ter.	2
*Devlin, Mary L.	7 Stonehill Dr.	3
*Devlin, Patricia J.	5 Hill St.	6
*Devlin, Pauline F.	42 Spring St.	5
*Dewar, Angeline O.	99 North St.	3
*DeWitt, Margaret J.	155 Marble St.	6
*DeWitt, Theresa M.	83 Pond St.	6
*Deyak, Shirley A.	154 North St.	3
*Deyo, Joann M.	76 Franklin St.	1

*Registered Voter

Name	Street		
*DeToung, Elsie F.	1	Stonehill Dr.	3
*DeToung, Marjorie E.	5	Stonehill Dr.	3
Dias, Linda	122	Franklin St.	5
*DiBello, Florence H.	8	Standish Rd.	2
*DiBlasi, Therese M.	28	Drury Lane	3
*DiCarlo, Louise	15	Kaye Rd.	3
DiCarlo, Mary S.	38	Bonad Rd.	3
*DiCarlo, Maureen	15	Kaye Rd.	3
*DiCarlo, Philomena M.	22	Arnold Rd.	2
DiCarlo, Stephanie	12	Central St.	1
*DiCarlo, Vita	6	Mayflower Dr.	4
*Dicey, Eugenie E.	14	Pleasant St.	1
Dickstein, L. Rae	3	Stonehill Dr.	3
*DiCiaccio, Rose M.	8	Randolph Rd.	3
*DiCicco, Mary	48	Pleasant St.	1
*DiCredico, Helen L.	15	Kimball Dr.	3
*DiDonato, Mary	2	DeWitt Rd.	2
*DiDonato, Rose M.	6	Waterhouse Rd.	3
Diekman, Susan	115	MacArthur Rd.	4
*Dietrich, Barbara M.	3	Pine Ridge Rd.	3
*Dietrich, Marilyn M.	18	Alden Ave.	2
*DiFonzo, Margaret C.	4	Avalon Rd.	2
*DiFronzo, Doris	4	Country Club Rd.	2
*DiFuria, Fay	14	Colonial Ct.	4
DiFuria, Judith E.	6	Avon St.	5
*DiFuria, Marion S.	6	Avon St.	5
*DiGangi, Eileen	16	Summer St.	1
*DiGangi, Eleanor	81	Forest St.	3
*DiGangi, Janice	5	Felsmere Ave.	5
*DiGangi, Lena R.	5	Felsmere Ave.	5
*DiGangi, Maria L.	5	Felsmere Ave.	5
*Diggdon, Hilda F.	541	Main St.	6
DiGiocanni, Angela	22	Atwood Ave.	2
DiGiovanni, Anna M.	17	Gould St.	1
DiGiulio, Bernice M.	14	South St.	6
*Dignam, Jane G.	100	Leisure Lane	4
*DiGregorio, Conchetta M.	83	Robin Hood Rd.	3
*DiGregorio, Geraldine	83	Robin Hood Rd.	3
DiGregorio, Joan P.	52	Main St.	4
*Dike, Charlotte B.	22	High St.	4
*Dike, Ethel F.	46	Pleasant St.	1
*Dike, Marjorie	46	Pleasant St.	1
*D'Ilario, Rina	177	Franklin St.	5
*Dillman, Katherine F.	8	Christine Ave.	3
*Dillon, Agnes R.	200	Leisure Lane	4
Dillon, Deborah A.	33	Washington St.	2
Dillon, Diane F.	33	Washington St.	2
*Dillon, Dorothy C.	33	Washington St.	2
*Dillon, Lois H.	37	Newcomb Rd.	6
*DiLuzio, Antonetta E.	14	Flint Ave.	2
*DiLuzio, Bernadine E.	8	Rhuland Rd.	3
*DiMaio, Lucy B.	136	Pond St.	6
*DiMambro, Charlene	11	Atwood Ave.	2
DiMambro, Joanne	9	Cabot Rd.	2
Diman, Betty B.	28	Lee St.	2
*DiMarco, Clara D.	43	Maple St.	2
DiMarco, Mary	15	Pond St.	1
*DiMarco, Mary T.	43	Maple St.	2
DiMare, Christine	398	Main St.	1
DiMare, Denise	398	William St.	2
*DiMare, Frances L.	390	William St.	2
DiMare, Marianne	398	William St.	2
*DiMare, Mary A.	398	William St.	2
*Dimare, Mary A.	29	Lawndale Rd.	4
DiMartino, Lily	70	Wright St.	1
*DiMartino, Margaret	75	Pleasant St.	1
DiMarzo, Marion T.	12	Valley Rd.	5
*DiMarzo, Patricia A.	11	Greenview Rd.	4
*DiMarzo, Patricia A.	11	Greenview Rd.	4
*DiMeglio, Marion G.	39	Wright St.	1
DiMeo, Gabriella	8	Brookbridge Rd.	5
*DiMeo, Elizabeth C.	16	Brookbridge Rd.	5
DiMeo, Mary	4	Avon St.	5
*Dimmick, Carole	22	Penny Lane	5
*Dinallo, Doris M.	200	Leisure Lane	4
*Dinan, Joan F.	9	Parkway Rd.	6
*DiNanno, Margaret M.	7	Hampton Rd.	6
DiNapoli, Diane E.	6	Lexington St.	2
*DiNapoli, Patricia A.	42	Fairview Rd.	6
Dingle, Genevieve M.	45	Franklin St.	1
Dingwell, Florence K.	8	Common St.	1
*DiNinno, Rose	29	Lotus Ave.	5
*Dinsmore, Tina L.	114	Forest St.	3
*Dion, Margaret A.	2	Middlesex Rd.	6
*DiPaolo, Carolina A.	61	Summer St.	1
*DiPiero, Concetta	14	Fieldstone Dr.	6
DiPierro, Irene T.	25	DeWitt Rd.	2
*DiPietro, Antoinette	18	Sunrise Ave.	3
DiPitro, Anita	68	Main St.	4
*DiPlacido, Antonette	10	Parkway Rd.	6
DiPoala, Joanne	9	Brookbridge Rd.	5

Name	Street		
DiPrisco, Mary T.	19	Sunrise Ave.	3
*DiPrisco, Theresa K.	19	Sunrise Ave.	3
DiRocco, Eileen	3	Weld Rd.	3
DiSalvo, Lisa M.	23	Alden Ave.	2
*DiSalvo, Rita J.	23	Alden Ave.	2
*DiSessa, Anna M.	72	Hancock St.	1
Distasio, Sophie	69	Wright St.	1
DiThomas, Carol Ann	52	Summer St.	1
DiTommaso, Josephine	2	Fieldstone Dr.	6
DiTommaso, Mary L.	2	Fieldstone Dr.	6
DiTullio, Deborah A.	12	Morgan Ave.	4
*DiTullio, Dorothy A.	12	Morgan Ave.	4
*DiVenuti, Pierrette M.	14	Stonewood Ave.	6
*Dixon, Mary U.	71	Washington St.	2
Dixon, Robin	354	Main St.	1
*Dlugove, Rose C.	16	Arnold Rd.	2
Doane, Ann	155	Spring St.	5
Doane, Debbie	23	Lee Street	2
Doane, Donna A.	155	Spring St.	5
*Dobbert, Linda B.	230	Hancock St.	2
*d'Obessan, Marel E.	27	North St.	4
*Dobie, Mary H.	3	Morrison Ave.	4
*Dockery, Maureen P.	7	Warren St.	1
Doe, Bernadette	10	Congress St.	1
*Doherty, Addie M.	108	Spring St.	5
*Doherty, Anne M.	5	W. Ferdinand St.	5
Doherty, Corinne M.	286	William St.	2
*Doherty, Edna M.	286	William St.	2
Doherty, Elaine	5	W. Ferdinand St.	5
Doherty, Frances Louise	382	William St.	2
*Doherty, Gloria J.	7	So. Marble St.	6
*Doherty, Jennie N.	10	Gigante Dr.	2
*Doherty, Josephine C.	6	Washington Ave.	5
Doherty, Joyce E.	5	W. Ferdinand St.	5
Doherty, Kathleen E.	3	Columbus Ave.	5
*Doherty, Louise M.	26	Waverly St.	4
*Doherty, Marie E.	8	Washington Ave.	5
Doherty, Maureen F.	5	W. Ferdinand St.	5
*Doherty, M. Josephine	27	Montvale Ave.	1
*Doherty, Phyllis E.	193	North St.	3
*Doherty, Sheryl L.	54	Summer St.	1
*Dolan, Barbara A.	181	Franklin St.	5
*Dolan, Brenda L.	1	Lincoln St.	1
*Dolan, Geraldine E.	6	Walnut St.	1
*Dolan, Hariet H.	200	Leisure Lane	4
*Dolan, Helen H.	7	Janice Lane	3
*Dolan, Helen P.	55	Penny Lane	5
Dolan, Janis M.	55	Penny Lane	5
*Dolan, Katherine F.	100-5	Main St.	4
*Dolan, Kathleen	181	Franklin St.	5
*Dolan, Margaret A.	6	Walnut St.	1
*Dolan, Marie F.	100-5	Main St.	4
*Dolber, Mabel L.	200	Central St.	4
*Dole, Louise A.	50	Lindenwood Rd.	2
Dolicio, Augustina	38	Walsh Ave.	5
*Donaghey, Eleanor L.	9	Rowe Hill Rd.	6
*Donaghey, Kathryn M.	12	Keene St.	4
*Donaghey, Margaret F.	3	Wolcott Rd.	4
*Donaghey, Marion L.	12	Keene St.	4
*Donaghy, Bernice M.	5	Avalon Rd.	6
*Donahoe, Barbara A.	37	Fairview Rd.	6
*Donahoe, Clare M.	37	Fairview Rd.	6
*Donahoe, Margaret M.	9	Coolidge St.	2
*Donahoe, Mary T.	17	Peabody Rd.	6
*Donahue, Clara L.	12	Broadway	4
*Donahue, Elizabeth B.	48	Pine St.	1
*Donahue, Ellin F.	385	William St.	2
*Donahue, Margaret M.	300	Park Ter. Dr.	6
Donahue, Margaret M.	300	Park Ter. Dr.	6
*Donahue, Patricia M.	147	Elm St.	4
*Donahue, Rose M.	9	Parker Chase Rd.	5
*Donahue, Veronica E.	6	Vinton Ct.	5
*Donahue, Virginia A.	10	Isabella St.	5
*Donahue, Winifred F.	99	North Ave.	6
*Donald, Ethel M.	7	Stevens St.	5
Donald, Geraldine	85	Central St.	2
*Donegan, Florence M.	14	Winthrop St.	1
*Donegan, Joanne M.	14	Winthrop St.	1
*Donnelly, Kathryn E.	48	Washington St.	2
*Donnelly, Kathleen M.	3	Mt. Vernon St.	5
*Donnelly, Judith B.	8	Raymond Rd.	1
*Donnelly, Roberta T.	3	Mt. Vernon St.	5
*D'Onofrio, Patricia A.	2	Royal St.	3
Donovan, Benyse M.	14	Middle St.	1
Donovan, Dorothy L.	46	Ravine Rd.	6
*Donovan, Eileen F.	55	Spring St.	5
*Donovan, Elizabeth	15	Pear Hill Rd.	4
*Donovan, Irene C.	15	Pomeworth St.	2
Donovan, Jane	114	Summer St.	1
*Donovan, Judith E.	38	Broadway	4
*Donovan, Kathleen M.	15	Pomeworth St.	2

*Registered Voter

WILCOX-HODGES
Insurance Agency, Inc.

STONEHAM
3 Central Street
438-0261

"Complete Insurance Service"

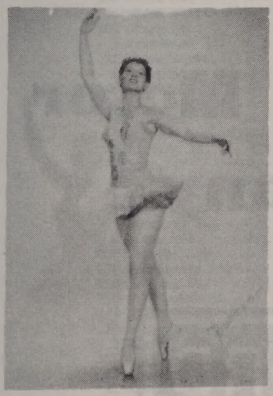

WILLIAMS

SCHOOL of the DANCE
AMERICAN LEGION HALL
COMMON STREET, STONEHAM

TEL. 438 - 4964

Be Sure The Dance Education You Give Your Child Is The Best Pre-School to Professional

*** CLASSICAL BALLET & TOE-TAP**

*** ACROBATICS *JAZZ**

Register by phone daily from 10:00 A.M. to 12:00 noon, 438-4964 or DA 4-3126

Miss Majorie Duff is a member of the Dance Teacher's Club of Boston and a faculty member of the Boston Ballet Company.

Brown Bros. Real Estate

269 Main St., Stoneham 438-2020

Melrose Door & Window Corp.

605 MAIN STREET, STONEHAM, MASSACHUSETTS

TELEPHONE 438-1375, 1376

"YOUR AUTHORIZED **FORD DEALER** IN STONEHAM"

Stoneham Motor Company

FORD

185 MAIN STREET ROUTE 28, STONEHAM

438-0490

Name	Street		
*Donovan, Lorraine A.	17	Lawndale Rd	4
*Donovan, Mary Ann	54	Washington St.	2
*Donovan, Mary E.	15	Pomeworth St.	2
*Donovan, Reta	1	Highland Ave.	1
*Donovan, Rose E.	53	Washington St.	2
Donovan, Rose I.	15	Pomeworth St.	2
*Donovan, Warrene	1	Highland Ave.	1
*Dooling, Elizabeth M.	52	High St.	4
*Dooling, Marie L.	52	High St.	4
*Dooling, Mary M.	52	High St.	4
Doran, Elizabeth	5	Lawndale Rd.	4
Doran, Janice M.	222	Central St.	4
*Doran, Marlene C.	10	Marrow Lane	2
*Doran, Mary S.	5	Lawndale Rd.	4
*Dorr, Lillian J.	67	Pine St.	1
*Dotolo, Joanne	11	Ellen Rd.	5
*Doucet, Lillian C.	66	Pond St.	6
*Doucette, Agnes E.	11	Pine St.	1
*Doucette, Elizabeth V.	29	Warren St.	1
*Doucette, Georgina	102	Green St.	5
Doucette, Gertrude C.	31	Carol St.	6
Doucette, Joan K.	12	Pine St.	1
*Doucette, Linda A.	45	Lincoln St.	1
Doucette, Marie B.	54	Pine St.	1
*Doucette, Mary F.	212	Park St.	6
*Doucette, Mary T.	17	Graystone Rd.	6
*Doucette, Maybelle	9	Parker Chase Rd	5
Doucette, Susan	6	Hill Ct.	1
*Doucette, Susan K.	8	Spring Lane	5
*Dougherty, Mary Anne	27	Girard Rd.	2
*Dougherty, Mary A.	27	Girard Rd.	2
*Doughty, Lottie E.	5	Woodland Rd.	6
*Douglass, Alice P.	12	Benton St.	1
*Douglass, Barbara L.	531	Main St.	6
*Douglass, Margaret E.	531	Main St.	6
Douglass, Sandra	531	Main St.	6
*Dow, Grace E.	61	Spring St.	5
Dowling, Denise M.	3	Sycamore Rd.	3
*Dowling, Linda A.	3	Sycamore Rd.	3
*Dowling, Mary G.	3	Sycamore Rd.	3
*Downes, Dorothy H.	2	Girard Rd.	2
Downes, Judith G.	2	Girard Rd.	2
*Downes, Mary N.	23	Gould St.	1
*Downes, Nancy	23	Gould St.	1
*Downey, Clara M.	155	Orris St.	6
*Downey, Elizabeth M.	155	Orris St.	6
Downey, Elizabeth Rose	22½	Chestnut St.	1
*Downey, Joan M.	20	Oak St.	3
*Downing, Linda L.	14	Albion Ave.	3
*Downing, Olympia V.	20	Oak St.	3
Downes, Janice	46	Fieldstone Dr.	6
*Downs, Martha	7	Victoria Lane	3
*Doyle, Anna G.	160	Orris St.	6
*Doyle, B. Louise	33	Alden Ave.	2
*Doyle, Carole A.	105	Green St.	5
*Doyle, Catherine J.	3	Gracewood Rd.	4
*Doyle, Florence G.	21	Whipple Ave.	5
*Doyle, Janet A.	8	Whipple Ave.	5
*Doyle, Kathryn C.	200	Park Ter. Dr.	6
*Doyle, Margaret A.	280	Main St.	2
*Doyle, Maria F.	567	Main St.	6
*Doyle, Marjorie J.	8	Whipple Ave.	5
*Doyle, Mary A.	5	Peabody Rd.	6
*Doyle, Mary E.	280	Main St.	2
*Doyle, Mary I.	6	Myrtle St.	5
*Doyle, Ruth M.	24	Seward Rd.	4
*Doyle, Shirley A.	5	Wescott Rd.	4
*Drago, Barbara M.	11	Margaret Rd.	3
*Dresser, Mary	2	Stone Ave.	6
*Drew, Geraldine E.	200	Leisure Lane	4
Drew, Marianne C.	172	Collincote St.	4
*Drexler, Jeanne	118	Central St.	4
Drexler, Pamela K.	199	Collincote St.	4
*Drexler, Phyllis A.	199	Collincote St.	4
*Drinkwater, Jean T.	10	Walsh Ave.	5
Driscoll, Carol A.	7	Mayflower Dr.	4
*Driscoll, Catherine T.	100	Leisure Lane	4
*Driscoll, Cecile A.	19	Parkway Rd.	6
*Driscoll, Helen G.	12	Rustic Rd.	6
*Driscoll, M. Dorothy	16	Avon St.	5
*Driscoll, Margaret J.	28	Maple St.	1
*Driscoll, Patricia	28	Maple St.	1
Driscoll, Regina M.	84	Summer St.	1
*Droker, Anne L.	12	Campbell Rd.	6
*Drown, Catherine A.	28	Gorham Ave.	6
*Drozek, Gertrude P.	200	Leisure Lane	4
*Drummey, Margaret E.	41	Newcomb Rd.	6
*Duane, Anne E.	6	Gould St.	1
Duane, Edna C.	72	Pine St.	1
*Dube, Loretta E.	45	North St.	4
Ducois, Margaret R.	51	North Ave.	6
*Ducey, Jeanne A.	135A	Summer St.	1

Name	Street		
*Ducery, Vara S.	33	Pond St.	1
*Ducharme, Alice M.	3	Pleasant St.	1
*Dudek, Alice F.	62	Gorham Ave.	6
Dudley, Diane M.	204	Main St.	4
*Duff, C. Marie	50	Montvale Ave.	2
Duff, Elsie D.	200	Leisure Lane	4
*Duff, Margaret M.	50	Montvale Ave.	2
*Duff, Marjorie A.	109	Marble St.	6
Duff, Mary C.	180	Central St.	4
*Duff, Mary J.	50	Montvale Ave.	2
*Duff, Ruth S.	19	Whipple Ave.	5
*Duff, Sally A.	14	Gerry St.	1
*Duffy, Anne G.	124	Park St.	2
*Duffy, Barbara Lee	150	North St.	3
*Duffy, Dorothy	150	North St.	3
Duffy, Florence	15	Cottage St.	2
Duffy, Margaret A.	15	Pinewood Rd.	6
Duffy, Marguerite V.	5	Stonehill Dr.	3
DuFour, Rosalie L.	6	Vera Lane	5
*Dugan, Mary T.	15	Danby Rd.	3
*Duggan, Catherine M.	10	Bonad Rd.	3
*Dukeshire, Jessie E.	9	Middle St.	1
Dunbar, Edna W.	22	Lee St.	2
*Dunbar, Frances L.	60	Franklin St.	1
*Dunbar, Shirley A.	32	Montvale Ave.	1
*Duncan, Judith M.	9	Seward Rd.	4
*Dunlap, Grace B.	8	Stanton Rd.	4
*Dunn, Barbara A.	523	Main St.	6
Dunn, Denise M.	200	Park Ter. Dr.	6
*Dunn, Ellen A.	3	Ledge St.	2
*Dunn, Evelyn M.	17	Tremont St.	2
Dunn, Grace J.	200	Park Ter. Dr.	6
*Dunn, Kathleen	9	West St.	2
*Dunn, Lucille M.	153	Central St.	4
*Dunn, Margaret M.	17	Tremont St.	2
*Dunn, Mary E.	17	Tremont St.	2
Dunn, Nancy R.	523	Main St.	6
*Dunn, Rita T.	9	West St.	2
*Dunn, Ruth F.	523	Main St.	6
*Dunn, Sue Ellen M.	123	Park St.	2
Dunner, Victoria J.	4	Colonial Ct.	4
*Duonolo, Jeanne E.	5	Grant St.	1
*Duonolo, Mary E.	5	Grant St.	1
Duonolo, Mary Jane	5	Grant St.	1
*Duonolo, Nancy C.	5	Grant St.	1
*Duplouy, Patricia G.	1	June Rd.	6
DuPont, Delia	5	Woodland Rd.	6
*Durgan, Shirley A.	77	Hancock St.	1
*Durgin, Ann V.	3	Rose Lane	3
*Durso, Eleanor M.	6	Randolph Rd.	3
*DuSablon, Ethel L.	382	Main St.	1
*Dushka, Martha	12	Benton St.	1
Duval, Marie A.	34	West St.	2
*Dwyer, Alyce	8	Stevens St.	5
*Dwyer, Ellen R.	200	Leisure Lane	4
*Dwyer, Janice E.	8	Stevens St.	5
*Dyment, Kathleen	127	Franklin St.	5
*Dykstra, Mary A.	106	Main St.	4
Dyson, Dorothy M.	3	Warren St.	1
Dyson, Janice	179	Franklin St.	5
*Dyson, Miriam E.	52	Pleasant St.	1
*Eagan, Judith Ann	30	Marble St.	6
*Eagleston, Ann	20	Forest St.	3
*Eagleston, Marjorie Evelyn	18	Forest St.	3
*Eames, Mary A.	10	Colonial Ct.	4
Earle, Barbara S.	20	Pond St.	1
*Earle, Mary Lou	11	Peabody Rd.	6
*Eastman, Almena L.	51	Montvale Ave.	2
*Eastman, Corinne C.	79	Pleasant St.	1
*Eaton, Charlene A.	43	Hancock St.	1
Eaton, Bertha F.	19	Spring St.	5
*Eaton, Dorothy E.	43	Hancock St.	1
Eccles, Elfreda	12	Gerry St.	1
*Eccles, Kathleen V.	7	Flint Ave.	2
Eccles, Yvonne	12	Gerry St.	1
Eddy, Dorothy M.	14	Colonial Ct.	4
*Edelstein, Kayla D.	29	Hillside Ave.	4
Edgall, Patricia M.	84	Oak St.	3
*Edgell, Ann J.	2	Pomeworth St.	2
*Edgerly, Barbara A.	6	Essex St.	3
*Edgerly, Shirley L.	30	Drury Lane	3
Edmond, Arlene M.	5	Stonehill Dr.	3
*Edwards, Karen M.	30	South St.	6
*Edwards, Lillian E.	30	South St.	6
Edwards, Marion C.	5	Woodland Rd.	6
Edwards, Seline S.	68	Main St.	4
*Eells, Gertrude P.	14	Isabella St.	5
*Egan, Eva M.	15	Greenway Cir.	3
*Egan, Lillian M.	16	Cedar Ave.	2
*Egan, Paula	12	Colonial Ct.	4
Ehlers, Margaret C.	64	Main St.	4

*Registered Voter

Name	Street	
*Eicher, Judith V.	29 Upland Rd.	6
*Eicher, Marie	29 Upland Rd.	6
Eisenberg, Judy E.	37 Windsor Rd.	6
Eisaguirre, Susan L.	10 Perkins St.	6
Ekholm, Hildur F.	8 So. Marble St.	6
*Ekholm, Marian S.	8 So. Marble St.	6
*Elder, Mary E.	27 Hillside Ave.	4
*Eldridge, Janet L.	2 Oak St.	3
*Eldridge, Mildred K.	2 Oak St.	3
Eldringhoff, Eva M.	35 Governor Rd.	3
Eldringhoff, Melva A.	35 Governor Rd.	3
Elerin, Mari	88 Collincote St.	4
Elia, Betty J.	4 Lee St.	2
*Elias, Helen T.	44 Fairview Rd.	6
*Elias, Sadie	44 Fairview Rd.	6
*Elias, Sophie	44 Fairview Rd.	6
*Ellegood, Patricia A.	64 Central St.	2
*Elliott, Barbara J.	24 Drury Lane	3
*Elliott, Christine M.	45 Calthea St.	2
*Elliott, Helen R.	39 Cottage St.	2
*Elliott, Muriel F.	2 Longbow Rd.	5
*Elliott, Thelma A.	1 Stonehill Dr.	3
*Elliott, Vivian O.	39 Westwood Rd.	3
*Ellis, Bonnie L.	20 Lindenwood Rd.	2
*Ellis, Catherine H.	20 Shumway Cir.	4
*Ellis, Kathleen	20 Shumway Cir.	4
*Ellis, Nancy A.	1 Congress St.	1
*Ellis, Naomi	38 Endicott Rd.	4
*Ells, Joanne	60 Stevens St.	5
*Ells, Kathleen M.	221 William St.	2
*Ells, Madelyn C.	60 Stevens St.	5
*Ellsworth, Barbara L.	12 Felspa Rd.	5
*Elmasian, Diane	14 Erickson St.	3
*Elmasian, Marlene	14 Erickson St.	3
*Elmasian, Margaret A.	14 Erickson St.	3
*Elton, Elaine	300 Park Ter. Dr.	6
*Emanuel, Ethel	109 Marble St.	6
*Emerson, Eldrine F.	63 Perkins St.	6
*Emery, Agnes M.	38 Forest St.	3
*Emery, Anna E.	91 North St.	3
*Emery, Claire L.	11 Congress St.	1
*Emery, Cynthia	91 North St.	3
*Emery, Dorothy E.	200 Leisure Lane	4
Emery, Elaine M.	64 Main St.	4
Emery, Eileen	38 Forest St.	3
*Emery, Jean D.	11 Spring St.	5
*Enfanto, Angela M.	16 Crosby St.	3
*Enfugian, Ellen	538 Main St.	6
*Enfugian, Janice	1 Peabody Rd.	6
*Enfugian, Isabelle	120 North St.	3
Engelhardt, Lydia	68 Main St.	4
*England, Mary R.	6 Dianne Rd.	4
*English, Beverly L.	59 Main St.	4
English, Dorothy H.	5 Woodland Rd.	6
*English, Kathryn B.	2 Poplar St.	2
*English, Marion E.	4 Congress St.	1
Enos, Mary	9 Grant St.	2
*Epolito, Levora	25 Wright St.	1
*Eramo, Elvira A.	5 Kimball Dr.	3
*Eramo, Ida Edith	69 High St.	4
*Eramo, Madeline	6 Gerry St.	1
*Erickson, Edith	84 Pond St.	6
*Erickson, Helena S.	27 North St.	4
*Erickson, Signe E.	30 Carol St.	6
*Errico, Carole H.	54 Perkins St.	6
*Essman, Viola C.	200 Leisure Lane	4
Estabrook, Vera E.	100 Leisure Lane	4
*Estes, Pauline	68 Spring St.	5
*Etz, Dorothy	42 South St.	6
*Evans, Joanne M.	244 North St.	3
Evans, Laura C.	303 Green St.	5
*Evans, Mildred F.	242 North St.	3
*Everding, Marsha E.	7 Arnold Rd.	2
Everitt, Pearl N.	39 Bonad Rd.	3
Ewing, Frances E.	7 Cedarway	5
*Ewing, Frances G.	3 Philips Rd.	6
*Ewing, Olive R.	63 William St.	2
*Ezekian, Alma A.	198 Collincote St.	4
*Ezekian, Frances V.	198 Collincote St.	4
Fabbo, Sally A.	6 Hill Ct.	1
*Fabbri, Josephine C.	110 Pond St.	6
*Fabiano, Florence A.	23 Everett St.	2
Fabiano, Karen	241 William St.	2
*Fabiano, Lorraine E.	241 William St.	2
*Fagan, Sue A.	32 Franklin St.	1
*Faini, Shirley N.	37 Montvale Ave.	1
Fales, Mae B.	22 Victoria Lane	3
*Fallavollita, Elvira	88 Franklin St.	1
Fallica, Linda A.	34 Curve Rd.	3
*Fallica, Mary A.	34 Curve Rd.	3
Fallon, Ann M.	15 Emerald Ct.	6
*Fallon, Eileen C.	592 Main St.	6
*Fallon Grace T.	33 Montvale Ave.	1
*Fallon, Joan M.	15 Emerald Ct.	6
Fallon, Kathleen A.	18 Waverly St.	4
*Fallon, Margaret L.	222 Park St.	6
*Fallon, Marguerite R.	210 Park St.	6
*Fallon, Regina	17 Maple St.	1
Fallon, Theresa	15 Emerald Ct.	6
Falvin, Angela	9 Rowe Hill Rd.	6
Falzone, Denise	19 Lee St.	2
Falzone, Phyllis	19 Lee St.	2
*Fama, Dianne	7 Country Club Rd.	2
*Fama, Jennie	13 Parker Chase Rd.	6
*Fama, Mary T.	7 Country Club Rd.	2
*Famolare, Eleanor Marie	62 Forest St.	3
*Fanjoy, Helen D.	20 Curve Rd.	3
*Fantasia, Mary J.	48 Brookbridge Rd.	5
*Faraci, Annina	71 Forest St.	3
*Faraci, Annina	71 Forest St.	3
*Faraci, Linda	72 Forest St.	3
*Faraci, Sarah	87 Forest St.	3
*Faragi, Gloria A.	26 Valley Rd.	5
*Farfarelli, Concetta	3 Cardinal Rd.	5
Farley, Kathy A.	5 Woodland Rd.	6
*Farmer, Mildred T.	32 Tremont St.	2
*Farnham, Elsie M.	4 Gracewood Rd.	4
Farnham, Frances	3 Stonehill Dr.	3
*Farquhar, Marion L.	68 Main St.	4
*Farquharson, Muriel C.	14 Myrtle St.	5
Farrar, Diane L.	65 Spring St.	5
*Farrell, Alice P.A.	29 Summerhill St.	6
*Farrar, Margaret C.	112 Pond St.	6
Farrell, Eileen B.	53 Wright St.	1
Farrell, Ethel C.	3 Mayflower Dr.	4
*Farrell, Gertrude F.	10 Elizabeth Rd.	2
*Farrell, Mary C.	100 Leisure Lane	4
*Farrell, Thelma N.	5 Lincoln Rd.	1
*Farren, Nancy	40 West St.	2
Farwell, Nancy	202 Central St.	4
*Fasciano, Julia	32 Bear Hill Rd.	4
*Faucon, Joyce E.	3 Sunrise Ave.	3
*Faulkner, Pauline I.	6 Kays Rd.	3
*Fava, Linda Marie	4 Oak Ridge Rd.	3
*Fava, Phyllis T.	4 Oak Ridge Rd.	3
*Fawcett, Catherine V.	1162 Franklin St.	5
Fawcett, Elizabeth Ann	79 Washington St.	4
*Fawcett, Karen L.	1162 Franklin St.	5
*Fayle, Marjorie A.	33 Tremont St.	2
Fazio, Grace	7 Greenview Rd.	4
*Fazio, Helen M.	14 Summer St.	1
*Fearon, Gertrude	2 Gould St.	1
Fecitt, Anne E.	14 Lee St.	2
*Fedele, Eleanor L.	16 Victoria Lane	3
*Fedele, Margaret M.	7 Christina Ave.	3
Federico, Carol E.	35 Fieldstone Dr.	6
Federico, Nancy	11 Longbow Rd.	5
*Federowski, Jessie F.	41 Fairview Rd.	6
*Fee, Helen R.	503 Main St.	6
*Feeley, Dorothy M.	71 Robin Hood Rd.	3
*Feeney, Carol A.	54 Pleasant St.	1
Feensy, Christine M.	16 Myopia Rd.	3
Feeney, Emma	11 Hersam St.	1
*Feid, Linda J.	50 Gould St.	1
*Feindel, Cheryl A.	280 Main St.	2
*Feindel, Donna L.	280 Main St.	2
*Feindel, Dorothy R.	280 Main St.	2
Feizidis, Harriet	15 Pine St.	1
*Feldman, Celia	3 Stonehill Dr.	3
Fellows, Sylvia	45 Lincoln St.	1
Fend, Norma L.	100-1 Main St.	4
Fennell, Barbara A.	12 Hersam St.	1
*Feraci, Maria C.	6 Northgate Rd.	3
Ferdinand, Phyllis C.	75 MacArthur Rd.	4
Ferguson, Esther E.	5 Woodland Rd.	6
*Ferguson, Katherine B.	56 Hancock St.	1
*Fero, Clara E.	54 Collincote St.	4
*Ferrante, Deone P.	62 Butler Ave.	2
*Ferrari, Carolyn R.	537 Main St.	6
*Ferraro, Jeanette	86 Franklin St.	1
*Ferreira, Adelaide	77 Summer St.	1
*Ferreira, Barbara J.	3 Sheffield Rd.	6
*Ferrell, Mimi S.	7 Phillips Rd.	6
*Ferretti, Roselyn B.	16 Margaret Rd.	3
*Ferro, Joan M.	111 Franklin St.	1
*Ferullo, Ida G.	31 Broadway	4
Ferullo, Leona M.	5 Woodland Rd.	6
Ferullo, Lydia	31 Broadway	4
*Festa, Mary C.	6 Perkins St.	6
*Fester, Frances M.	10 Oak Ridge Rd.	3
*Festino, Angelina T.	10 Atwood Ave.	2
Festino, Marietta	10 Atwood Ave.	2
*Ficarra, Elaine D.	18 Stevens St.	5

*Registered Voter

Name	Street	
Fields, Bernadette	9 Cedar Ave.	2
Fields, Jacqueline	49 Calthea St.	2
*Fields, M. Eileen	9 Cedar Ave.	2
*Fields, Valerie	28 Cottage St.	2
*Fields, Virginia P.	16 Ferdinand St.	5
*Figucia, Ida M.	14 Gerry St.	1
Filamond, Marcia A.	20 Brookbridge Rd.	5
*Fillipone, Alice M.	2 Hill Ct.	1
*Fillipone, Kathi	2 Hill Ct.	1
Fillmore, Sharon L.	16 Myopia Rd.	3
*Finch, Jane C.	101 Park St.	2
*Finch, Kathryn J.	12 Moulton Ave.	3
*Finigian, Mary G.	3 Stone Ave.	6
*Fink, Elsie H.	17 Hersam St.	1
Finlayson, Mary	18 Marble St.	6
*Finn, Elaine	39 Chestnut St.	1
*Finn, Helena M.	66 Main St.	4
*Finnegan, Beverly Anne	18 West St.	2
*Finnegan, Dorothy K.	100 Main St.	4
*Finnegan, Edith K.	322 Main St.	1
*Finnegan, Gertrude A.	89 Fellsview Rd.	6
*Finnegan, Gladys D.	14 Broadway	4
*Finnegan, Grace L.	51 Warren St.	1
*Finnegan, Joyce M.	184 William St.	2
*Finnegan, Marie F.	9 Pinewood Rd.	6
*Finnegan, Mary	16 Emerald Ct.	6
*Finnegan, Mary A.	8 Cricklewood Dr.	5
*Finnegan, Mary L.	9 Pinewood Rd.	6
Finnegan, Mary L.	51 Warren St.	1
Finnegan, Rose Ann	16 Emerald Ct.	6
*Finnemore, Ruth O.	35 Bow St. Ct.	5
*Fionda, Amalia	4 Irving St.	6
*Fionda, Anna	47 Summer St.	1
*Fionda, Carole V.	6 Irving St.	6
*Fionda, Judith A.	8 Irving St.	6
*Fionda, Lucy E.	5 Pershing Place	6
*Fiore, Judith A.	26 Gould St.	1
*Fiore, Rose	146 Franklin St.	5
*Fiorenza, Gertrude E.	8 Morgan Ave.	4
*Fisher, Dorothy A.	9 Rustic Rd.	6
*Fisher, Margaret	1 Stonehill Dr.	3
Fisher, Paula L.	9 Rustic Rd.	6
*Fisher, Wendy J.	1 Stonehill Dr.	3
*Fiske, Katherine S.	555 Main St.	6
*Fiske, Lynette	555 Main St.	6
*Fiske, Sophia J.	555 Main St.	6
*Fitzgerald, Mary	20 Flint Ave.	2
*Fitzgerald, Mary	45 Spring St.	5
*Fitzgerald, Mary Ann	45 Spring St.	5
*Fitzgerald, Mary Elinor	11 Pleasant St.	1
*Fitzgerald, Patricia A.	11 Gracewood Rd.	4
*Fitzgerald, Patricia M.	21 Winthrop St.	2
*Fitzgerald, Theresa W.	1 Washington Ave.	5
*Fitzgibbon, Louise G.	12 Parker Chase Rd	6
*Fitzpatrick, Doris M.	5 Hanford Rd.	3
*Fitzpatrick, Ethel M.	28 Evergreen Rd.	3
*Fitzpatrick, Helen E.	200 Leisure Lane	4
Fitzpatrick, Patricia M.	17 Crosby St.	3
*Fitzpatrick, Phyllis M.	109½ Franklin St.	1
Fitzpatrick, Sheila M.	28 Evergreen Rd.	3
Fix, Mary Patricia	18 Gerry St.	1
*Flagg, Leona M.	7 Summerhill St.	6
Flaherty, Doris	578 Main St.	6
*Flaherty, Elizabeth M.	42 Lincoln St.	1
*Flaherty, Frances M.	2 Washington Ave.	5
Flaherty, Margaret F.	100 Leisure Lane	4
*Flaherty, Sheila R.	15 Rowe Hill Rd.	6
*Flahive, Anna May S.	2 Gilmore St.	1
*Flahive, Gloria C.	75 Spring St.	5
*Flammia, Cynthia	4 Evergreen Rd.	3
*Flammia, Mary D.	4 Evergreen Rd.	3
*Flanagan, Kathleen M.	12 Lexington St.	2
Flanagan, Margaret R.	4 Diane Rd.	4
Flanders, Glenys	21 East St.	5
*Flanders, Rena M.	52 Pine St.	1
*Flannery, Mary L.	89 Oak St.	3
Flannigan, Stanley E.	200 Leisure Lane	4
Flattery, Marcy R.	200 Central St.	4
*Fleet, Lillian	18 Whipple Ave.	5
*Fleigher, Evelyn M.	Eastview Ter.	5
Fleming, Elizabeth	12 Benton St.	1
*Fleming, Florence Keen	5 Stonehill Dr.	3
*Fleming, Shirley M.	38 Pond St.	1
*Fletcher, Helen C.	37 Warren St.	1
*Fletcher, Helen R.	125 Franklin St.	5
*Flint, Mary E.	18 Washington Ave.	5
*Flor, Ethel E.	46 Bow St.	5
*Florino, Lydia	8 Nixon Lane	4
*Fluet, Mary Rose	5 Stonehill Dr.	3
*Flynn, Barbara J.	78 North St.	3
Flynn, Caroline	16 Evans Rd.	3
Flynn, Catherine	24 Erickson St.	3
*Flynn, Deborah A.	15 Isabella St.	5
*Flynn, Deirdre	10 Crosby St.	3
Flynn, Deirdre J.	10 Crosby St.	3
*Flynn, Dorothea V.	61 High St.	4
*Flynn, Dorothy M.	19 Parker Chase Rd.	5
*Flynn, Estella Grace	15 Isabella St.	5
*Flynn, Esther P.	22 Green St.	5
*Flynn, Georgianna M.	21 Oak St.	3
*Flynn, Helen A.	5 Greenway Cir.	3
*Flynn, Irma B.	10 Erickson St.	3
*Flynn, Jacqueline B.	14 Bow St.	5
*Flynn, Joan	10 Crosby St.	3
Flynn, Karen M.	15 Isabella St.	5
*Flynn, Katherine T.	22 Flint Ave.	2
*Flynn, Lillian E.	22 Campbell Rd.	6
*Flynn, Linda Ann	22 Campbell Rd.	6
*Flynn, Lois T.	13 Beacon St.	5
*Flynn, Mary P.	22 Green St.	5
*Flynn, Mary Ellen	1 Calthea St.	2
*Flynn, Mary E.	7 W. Hancock St.	2
*Flynn, Mary E.	13 Albion Ave.	3
*Flynn, Mary J.	1 Calthea St.	2
*Flynn, Mildred M.	34 Forest St.	3
Flynn, Patricia A.	35 Wright St.	1
*Flynn, Rose A.	28 Winthrop St.	2
*Flynn, Viola C.	22 Grant St.	2
*Fogarty, Judith A.	4 Rowe St.	2
*Folan, Rosemarie	12 Cottage St.	2
Foley, Doreen G.	3 So. Marble St.	6
*Foley, Eileen M.	13 East St.	5
*Foley, Gertrude T.	5 Standish Rd.	2
*Foley, Grace M.	7 Kays Rd.	3
*Foley, Irene A.	53 Forest St.	3
*Foley, Kathleen R.	196 Park St.	6
*Foley, Margaret A.	53 Governor Rd.	3
*Foley, Phyllis B.	11 Pond St.	1
*Foley, Priscilla M.	293 W. Wyoming Ave.	6
*Foley, Sheila A.	5 Standish Rd.	2
*Foley, Susan	55 Main St.	4
*Folk, Valerie F.	8 Lindenwood Rd.	2
*Folsom, Inez	5 Elaine Rd.	3
*Fontana, Angelina R.	20 Cherry Ave.	5
Fontana, Carol A.	20 Cherry Ave.	5
Fontana, Diane M.	22 Rodgers Rd.	3
*Fontana, Hazel M.	22 Rodgers Rd.	3
Fontana, Linda E.	20 Cherry Ave.	5
Foo, Tsung Huakwei	538 Main St.	6
*Foote, Dorothy D.	18 Elizabeth Rd.	2
*Forbes, Claire	10 Cliff St.	6
*Forbes, Mary H.	19 Spring Lane	5
*Forbes, Stacey Jean	10 Cliff St.	6
*Forbush, Mary E.	196 Franklin St.	5
*Ford, Carolyn D.	9 Highland Ave.	1
Ford, Diane M.	26 Drury Lane	3
*Ford, Doris M.	26 Drury Lane	3
*Ford, Grace R.	10 Glendale Rd.	6
Ford, Loretta A.	38 Spring St.	5
*Ford, Nellie M.	6 Rhuland Rd.	3
*Ford, Patricia H.	6 Rhuland Rd.	3
*Ford, Sylvia E.	18 Drury Lane	3
Forlizzi, Josephine T.	9 Spruce St.	3
Forrest, Beverly A.	68 High St.	4
Forest, Josephine A.	6 Windsor Rd.	6
Foresto, Margaret P.	27 Albion Ave.	3
Foresto, Marie J.	27 Albion Ave.	3
*Forgitano, Gloria L.	27 Tremont St.	2
*Forni, Mary B.	11 Vernon Ave.	5
*Forni, Mary Lorraine	11 Vernon Ave.	5
Forrest, Deborah	429 William St.	2
*Forrest, Donna	47 Washington St.	2
*Forrest, Elizabeth F.	68 High St.	4
*Forrest, Eloise	14 Avon St.	5
*Forrest, Jane M.	429 William St.	2
*Forrest, Marian M.	429 William St.	2
*Forrest, Mary R.	15 Congress St.	1
*Forristall, Eugenia M.	10 Hillside Ave.	4
*Forsyth, Hilda E.	100 Leisure Lane	4
*Forth, Susan	32 Albion Ave.	3
Forti, Carol A.	200 Leisure Lane	4
*Forti, Katherin G.	200 Leisure Lane	4
*Fortini, Emma	90 Washington St.	4
*Fortini, Florence M.	85 Elm St.	4
*Fortini, Helen W.	78 Elm St.	4
Forward, Evangeline	34 South St.	6
*Fosse, Elizabeth K.	77 Summer St.	1
Fossey, Sandra J.	108 Hancock St.	1
Fossey, Susan J.	108 Hancock St.	1
*Fotino, Josephine R.	14 Ellen Rd.	5
*Fotino, Lorraine D.	72 Pleasant St.	1
*Forward, Doris A.	200 Leisure Lane	4
*Forward, Martha	200 Leisure Lane	4
*Forward, Mary G.	177 Franklin St.	5

*Registered Voter

Name	Street	
*Foster, Barbara	5 Newcomb Rd.	6
Foster, Irene W.	43 Franklin St.	1
*Fotino, Carmela	5 Ellen Rd.	5
*Fotino, Elizabeth G.	72 Pleasant St.	1
Fotino, Josephine R.	14 Ellen Rd.	5
*Fougere, Joan L.	16 Hersam St.	1
*Fougere, Linda M.	16 Hersam St.	1
*Fougere, Susan	16 Hersam St.	1
Fountain, Jeanne M.	100 Park Ter. Dr.	6
*Fournier, Mary T.	2 Cedarway	5
*Fowlie, Katherine B.	3 Veterans Lane	5
Fox, Roberta M.	109 Collincote St.	4
Foxworthy, Annie Sue	588 Main St.	6
*Fraas, Doris M.	19 Cedar Ave.	2
*Fradet, Virginia M.	82 Spring St.	5
*Fraher, Mary C.	31 Albion Ave.	3
*Fraleigh, Barbara A.	5 Webster Ct.	6
*Frampton, Evelyn V.	79 High St.	4
*Franklin, Josephine A.	5 Stonehill Dr.	3
*Franks, Janice C.	1161 Franklin St.	5
Franson, Barbara W.	72 Fellsview Rd.	6
*Fraser, Bonnie	3 Raymond Rd.	1
*Fraser, Elizabeth S.	12 Mt. Vernon St.	5
*Fraser, Jean	3 Raymond Rd.	1
*Fraser, Mary Barrett	122 Franklin St.	5
Frates, Diane	195 Franklin St.	5
Fraughton, Jean M.	22 Lindenwood Rd.	2
Fraumeni, Jeanne O.	202 Central St.	4
*Frawley, Marion E.	22 Washington St.	2
Frazier, Eliza	23 Fairview Rd.	6
*Frazier, Gwen D.	23 Fairview Rd.	6
*Frazzica, Rosemarie	43 Country Club Rd.	2
*Freaney, Patricia M.	244 Green St.	5
*Frederickson, Mathilda	20 Curve Rd.	3
Freeland, Julia	4 Nixon Lane	4
*Freeland, Linda J.	29 Calthea St.	2
Freeman, Lois	12 Benton St.	1
*Freeman, Lola M.	311 Green St.	5
*Freeman, Merilyn	1 Atwood Ave.	2
*Freitas , Jacqueline M.	50 Franklin St.	1
*French, Helen M.	18 Wright St.	1
French, Linda	112 Franklin St.	1
French, Lorianne	132 Main St.	4
French, Marguerite Pearl	8 Pond St.	1
*French, Maude E.	2 Barrett Ave.	6
*Frenzo, Lena M.	13 Grandview Ave.	2
*Frenzo, Palma A.	13 Grandview Ave.	2
*Frey, Dorothy C.	21 Hillside Ave.	4
*Friedberg, Doris	100 Leisure Lane	4
*Friedman, Florence M.	202 Central St.	4
*Friery, Evelyn M.	6 Gilmore St.	1
*Frink, Judith C.	4 Cherry Ave.	5
*Frink, Julia W.	4 Cherry Ave.	5
*Froilan , Rosemarie	82 Pine St.	1
Fronduto, Barbara	17 Waterhouse Rd.	3
*Frongillo, Gail Ellen	71 Pleasant St.	1
*Frongillo, Rose	14 Cherry Ave.	5
*Frost, Ann M.	10 Hancock St.	1
*Frost, Deanna B.	41 Gould St.	1
*Frost, Maude L.	77 Washington Ave.	5
*Frotten, Lorraine E.	6 So. Marble St.	6
*Frotten, Susan T.	43 Franklin St.	1
*Fucci, Mary A.	25 East St.	5
*Fucci, Whilmina J.	122 Summer St.	1
Fuligni, Patricia C.	4 Barbara Rd.	5
*Fuller, Ethel R.	23 Gould St.	1
*Fuller, Lois E.	8 Felspa Rd.	5
Fuller, Marilyn T.	100-2 Main St.	4
*Fullerton, Mary P.	75 Oak St.	3
Fullerton, Nancy F.	140 Marble St.	6
*Fullerton, Patricia A.	75 Oak St.	3
*Fung, Mary Lee	3 Orchard Pl.	6
*Furilla, Catherine M.	27 East St.	5
*Furio, Phyllis	8 Congress St.	1
Fuschetti, Rosemarie	35 Middlesex Rd.	6
*Fustolo, Caroline	2 Webster Ct.	6
*Fuyat, Marguerite C.	200 Leisure Lane	4
*Gabaree, Anna M.	33 Lawndale Rd.	4
*Gabaree, Catherine L.V.	33 Lawndale Rd.	4
*Gabaree, Michelle A.	33 Lawndale Rd.	4
*Gadarian, Hripsime	1 Peabody Rd.	6
*Gaeta, Rosalie	24 Arnold Rd.	2
*Gaffney, Frances L.	114½ Pleasant St.	1
*Gaffney, Gertrude C.	200 Leisure Lane	4
Gaffney, Judith A.	66 Main St.	4
*Gaffney, Shirley A.	5 Calthea St.	2
Gagnon, Marguerite M.G.	50 Franklin St.	1
*Gagliardi, Patricia M.	45 Marble St.	6
*Gagnon, Marguerite M.G.	60 Franklin St.	1
*Gailis, Ann Marie	3 Paula Ave.	3
*Gale, Flora J.	99 Forest St.	3

Name	Street	
Galeota, Sarah	10 Rafferty Rd.	2
*Galipeau, Dorothy	104 Summer St.	1
*Galipeau, Helen I.	104 Summer St.	1
*Gallagher, Altona F.	26 Hillside Ave.	4
Gallagher, Anne K.	90 Lincoln St.	1
Gallagher, Della C.	100 Leisure Lane	4
Gallagher, Dorothy V.	237 Green St.	5
*Gallagher, Ellen C.	89 Washington St.	4
*Gallagher, Evelyn F.	68 Lincoln St.	1
*Gallagher, Gael	42 Summer St.	1
*Gallagher, Ruby J.	26 Pond St.	1
*Gallella, Ann	35 Cottage St.	2
*Gallella, Janet E.	41 Gould St.	1
*Gallella, Nancy	20 Middle St.	1
*Gallo, Bonita A.	119 Collincote St.	4
Gallo, Frank P.	476 Main St.	1
Galuna, Joan M.	3 Pearl St.	1
Gammon, Carolyn	105 Middle St.	6
Gammon, Helen L.	5 Myopia Rd.	3
*Gammon, Sandra	5 Myopia Rd.	3
*Gammon, Stephanie R.	6 Minot St.	1
*Gandolfi, Josephine C.	27 Lawndale Rd.	4
Gandolfi, Lorraine	27 Lawndale Rd.	4
*Gandolfi, Margi	150 Main St.	4
Gandolfi, Maria Elena	27 Lawndale Rd.	4
Gandolfo, Anna	12 Longbow Rd.	5
*Gange, Paula	8 Graystone Rd.	6
Gangi, Melia M.	1 Dale Ct.	1
*Gans, Frances S.	1 Stonehill Dr.	3
*Garabedian, Mary	505 Main St.	6
*Garbarino, Elizabeth S.	88 Oak St.	3
*Garcia, Evelyn M.L.	1 Harrison St.	6
*Gardney, Barbara A.	24 Bow St. Ct.	5
*Gardner, Frances G.	1170 Franklin St.	5
*Garey, Mildred H.	8 Colonial Ct.	4
Gargano, Jean	48 Lee St.	2
*Gargano, Maria	48 Lee St.	2
*Garland, Ruth M.	583 Main St.	6
Garner, Sheila	68 Maple St.	2
Garniss, Lillian M.	45 North St.	4
*Garoff, Lillian	100 Leisure Lane	4
*Garofano, Linda Lee	226 Green St.	5
Garrant, Susan J.	45 Upland Rd.	6
*Garrett, Evelyn F.	100 Leisure Lane	4
*Garrity, Eleanor M.	1165 Franklin St.	5
*Garrity, Susan B.	1165 Franklin St.	5
*Garrone, Patricia A.	150 Main St.	4
*Gartland, Dorothy M.	2 Myrtle St.	5
*Garvey, Lois A.	66 Main St.	4
*Garvey, Sandra	66 Main St.	4
*Gascay, Mabel	5 Woodland Rd.	6
*Gascoigne, Emma I.	100 Leisure Lane	4
*Gasgoigne, Rose	222 Central St.	4
*Gaskell, Susan P.	50 Franklin St.	1
*Gates, Esther N.	6 Girard Rd.	2
*Gates, Helen M.	22 Maple St.	1
*Gatheral, Gertrude M.	8 Chestnut St.	1
Gatnik, Kathryn M.	10 Rafferty Rd.	2
*Gatti, Gail Marie	5 Danby Rd.	3
*Gatti, Mary N.	5 Danby Rd.	3
*Gaudioso, Genevieve A.	19 Grant St.	2
*Gaudreau, Constance M.	4 Essex	3
*Garvin, Margaret E.	200 Leisure Lane	4
*Gay, Alyce L.	4A Vinton Ct.	5
*Gay, Edna	18 Winthrop St.	2
*Gay, Elizabeth A.	4 Vinton Ct.	5
*Gay, Marjorie	18 Winthrop St.	2
*Gay, Michele L.	2A Vinton Ct.	5
*Gay, Vera G.	9 Girard Rd.	2
*Gaynor, Donna Jean	23 Winthrop St.	2
*Gaynor, Evelyn L.	23 Winthrop St.	2
*Gayton, Marion R.	93 Washington St.	4
*Gear, Bertha G.	30 Maple St.	1
*Gear, Paula	30 Maple St.	1
Geary, Barbara	9 Emerald Ct.	6
*Geary, Bessie E.	9 Emerald Ct.	6
Geary, Elizabeth	9 Emerald Ct.	6
*Geary, Louanne	25 Avalon Rd.	6
Geary, Marie	9 Emerald Ct.	6
*Geary, Marjorie M.	25 Avalon Rd.	6
*Geary, Rita M.	9 Emerald Ct.	6
*Geary, Rosemary Q.	16 Maple St.	1
*Gebhard, Margaret A.	2 Whipple Ave.	5
*Gebow, Dorothy M.	96 Hancock St.	1
*Gedney, Dorris M.	114 North St.	3
Gedraitis, Nancy E.	4 Colonial Ct.	4
Geggis, Mary	21 Common St.	1
*Geggis, Nellie J.	21 Common St.	1
*Geist, Barbara A.	9 Pond St.	1
*Geldart, Kathleen	600 Main St.	6
*Gelfand, Sylvia G.	34 Maple St.	2
*Gelineau, Flora A.	583 Main St.	6

*Registered Voter

Name	Street		Name	Street	
*Genest, E. Patricia	15 Pinewood Rd.	6	*Giordani, Antonetta	8 Girard Rd.	2
Gent, Vera M.	68 Main St.	4	*Girardin, Doris T.	64 Main St.	4
Gentile, Assunta	5 Christine Ave.	3	*Girouard, Maryanne	7 Elizabeth Rd.	2
*Gentile, Jessie M.	15 Parker Chase Rd	6	Gisone, Debra Ann	5 Marshall Rd.	4
*Gentile, Josephine D.	11 DiNanno Rd.	5	*Gisone, Lucretia J.	5 Marshall Rd.	4
*Gentile, Lena	12 Upland Rd.	6	Giurlio, Ann J.	21 Spring St.	5
*Gentile, Matilde	5 Christine Ave.	3	Glaser, Estelle	300 Park Ter. Dr.	6
*George, Alice L.	7 Stonehill Dr.	3	Glennon, Hanna M.	20 Whipple Ave.	5
*Georgette, Marie T.	40 Tremont St.	2	*Gloor, Eleanor V.	5 Woodland Rd.	6
Gerace, Mildred A.	12 Kimball Dr.	3	*Gloor, Nancy M.	9 Richardson Lane	3
*Geragosian, Betty	83 Pleasant St.	1	*Glover, Barbara J.	111 Spring St.	5
*Geragosian, Kathleen	323 Green St.	5	*Glover, Elizabeth	93 MacArthur Rd.	4
Geragosian, Kohar	83 Pleasant St.	1	*Glover, Jeanette G.	294 William St.	2
Geragosian, Nancy	323 Green St.	5	*Glover, Mary M.	93 MacArthur Rd.	4
*Geragosian, Sonia	323 Green St.	5	Glover, Olive E.	111 Spring St.	5
*Geragosian, Theresa M.	83 Pleasant St.	1	*Glynn, Diana J.	30 Norval Ave.	5
Gerardi, Ann	13 Spring St.	5	*Glynn, Grace B.	13 Stevens St.	5
*Geramonte, Albina A.	30 Broadway	4	*Gminski, Ruthanne	39 Maple St.	2
*Germano, Frances A.	37 Country Club Rd.	2	*Goddard, Loretta A.	27 Washington Ave.	5
Gerrior, Meta	36 Marble St.	6	*Godett, Charlotte L.	164 Spring St.	5
*Gerrish, Goldie	86 William St.	2	*Goetz, Madeline A.	1 Marshall Rd.	4
*Gerrish, Ruth	98 Main St.	4	*Goggin, Margaret N.	45 North St.	4
Gerson, Kathryn	32 Perkins St.	6	Goldberg, Anne	2 Nixon Lane	4
*Gessert, Anne C.	33 Lee St.	2	*Goldberg, Ethel	40 Isabella St.	5
Getchell, Muriel F.	24 Middlesex Rd.	6	*Golding, Margaret I.	38 Marble St.	6
*Gettes, Gladys	5 Stonehill Dr.	3	*Goldman, F. Roberta	20 Evergreen Rd.	3
Geysen, Karen C.	4 So. Marble St.	6	*Goldman, Lillian R.	7 Stonehill Dr.	3
*Ghareeb, Nancy B.	91 MacArthur Rd.	4	*Goldstein, Paula T.	28 Cedarway	5
Giacobbe, Jennie	17 Fairlane Rd.	5	Goldthwait, Janice E.	10 Berkley St.	3
*Giacobbe, Lillian V.	17 Fairlane Rd.	5	*Goldthwait, Stella H.	45 North St.	4
*Giacobbe, Mary F.	17 Fairlane Rd.	5	*Golini, Dorothea R.	80 Robin Hood Rd.	3
Giakoumidis, Elissavet	15 Pine St.	1	*Golonka, Marjorie	83 Elm St.	4
*Gianelli, Gloria	506 Fellsway East	6	Gomes, Adelaide	39 Chestnut St.	1
*Gianelly, Lena	20 Bow St. Ct.	5	Gomes, Marie G.	39 Chestnut St.	1
*Gianferri, Norma J.	426 William St.	2	Gonzalez, Gloria	5 Woodland Rd.	6
*Gianfranchi, Lelia R.	38 Bellevue Rd.	4	*Goode, Kathryn M.	55 Butler Ave.	2
*Giannasoli, Lucy A.	26 Lee St.	2	*Goodman, Marilyn	8 Margaret Rd.	3
Giannelli, Dolares M.	3 Drury Lane	3	*Goodwin, Elizabeth M.	16 Bow St. Ct.	5
Gianneto, Charlotte	300 Park Ter. Dr.	6	*Goralski, Mary J.	5 Drury Lane	3
*Giannette, Blanche	114 Pond St.	6	Gordon, Ann	88 Hancock St.	1
Giannoccari , Linda R.	24 Albion Ave.	3	*Gordon, Leona G.	6 Gerald Rd.	5
*Giannoccari, Martha A.	24 Albion Ave.	3	*Gordon, Mary R.	11 Broadway	4
*Giannoccari, M. Rita	24 Albion Ave.	3	*Gordon, Patti Ellen	6 Gerald Rd.	5
Gibbons, Bonnice A.	6 Albion Ave.	3	Gordon, Rita C.	4 Lexington St.	2
*Gibbons, Georgina L.	6 Albion Ave.	3	Gorell, Nancy	66 Main St.	4
*Gibbons, Margaret A.	11 San Jose Ter.	2	*Gorgone, Roberta I.	35 Summer St.	1
Gibbons, Marianne G.	6 Albion Ave.	3	Goring, Virginia H.	200 Leisure Lane	4
*Gibbons, Marianne G.	6 Albion Ave.	3	*Gormley, Frances	100 Leisure Lane	4
*Gibbs, Virginia I.	29 Chestnut St.	1	*Gorse, Frances Z.	8 Kenneth Ter.	4
*Gigante, Joan B.	5 Gigante Dr.	2	*Gorse, Jeanne Marie	8 Kenneth Ter.	4
*Gigante, Mary M.	24 Victoria Lane	3	*Gorse, Linda	8 Kenneth Ter.	4
*Gigante, Rose M.	42 Maple St.	2	*Goshtigian, Angela C.	93 North St.	3
*Gigante, Ruth Ann	12 Gigante Dr.	2	*Goss, Barbara	300 Park Ter. Dr.	6
*Gigante, Scolastica	6 Gigante Dr.	2	Gott, Eileen M.	10 Essex St.	3
*Giglio, Marie T.	20 Drury Lane	3	*Gott, Gretchen	83 Central St.	2
*Gilbert, Carol F.	202 Central St.	4	*Gott, Patricia A.	31 West St.	2
*Gilbert, Dorothy M.	7 Chestnut St.	1	*Goudey, Ella M.	31 Maple St.	2
*Gildart, Mabel W.	9 Crescent Ave.	5	*Goudey, Mabel A.	54 Washington Ave.	5
*Gile, Deborah J.	3 Gould St.	1	*Goudey, Susanne	41 Summer St.	1
*Gile, Joyce G.	46 Summerhill St.	6	*Gould, Cornelia W.	235 Green St.	5
*Gile, Rachel E.	84 Central St.	2	*Gould, Eleanor B.	13½ Warren St.	1
*Giles, Winifred	15 Fairview Rd.	6	*Gould, Ethel M.	4 Bonad Rd.	3
Gill, Carol Ann	45 Stevens St.	5	Gould, Irene F.	236 Green St.	5
Gill, Doris A.	47 Lincoln St.	1	Gould, Lorraine R.	8 Colonial Ct.	4
Gill, Patricia S.	1 Oriental Ct.	1	*Gould, Marjorie E.	4 Bonad Rd.	3
*Gillespie, Ann C.	10 Philips Rd.	6	*Gould, Roberta G.	559 Main St.	6
*Gillespie, Beatrice C.	165 Green St.	5	*Gould, Sylvia L.	4A Winthrop St.	1
*Gillespie, Eva M.	10 Moulton Ave.	3	*Govatos, Rita	1 Gerry St.	1
*Gillespie, Lois M.	70 Spring St.	5	*Govatsos, Athena	74A Pleasant St.	1
*Gillespie, Margaret E.	10 Moulton Ave.	3	*Gove, Gertrude H.	121 Pond St.	6
Gillespie, Mary	12 Benton St.	1	*Grace, Mary I.	15 Elizabeth Rd.	2
Gilligan, Donna Lee	15 Chestnut St.	1	*Grady, Catherine T.	21 Cottage St.	2
*Gilligan, Helena P.	1 Eustis St.	5	*Grafton, Justine M.	60 Collincote St.	4
*Gilligan, Marjorie A.	15 Chestnut St.	1	*Grafton, Mary Ann	60 Collincote St.	4
*Gilligan, Maryann L.	1 Eustis St.	1	*Grafton, Olive A.	60 Collincote St.	4
*Gilligan, Patricia Marie	1 Eustis St.	1	*Graham, Edith M.	29A Lincoln St.	1
*Gilligan, Theresa A.	52 Oak St.	3	*Graham, Helen M.	26 Evergreen Rd.	3
Gillis, Debra M.	66 Central St.	2	*Graham, Janice A.	15 Sunrise Ave.	3
*Gillis, Elaine P.	15 Margaret Rd.	3	Graham, Katherine T.	14 Gould St.	1
*Gillis, Helen E.	15 Margaret Rd.	3	Graham, Linda B.	24 Cherry Ave.	5
*Gillis, Lois M.	3 Moulton Ave.	3	*Graham, Mary A.	23 Cedar Ave.	2
*Gillis, Shirley M.	101 Franklin St.	1	*Graham, Minnie M.	15 Sunrise Ave.	3
*Gilman, Bertha R.	12 Benton St.	1	*Graham, Rose M.	14 Gould St.	1
*Gilmartin, Edna B.	15 Walsh Ave.	5	*Graham, Violet M.	24 Cherry Ave.	5
*Gilmartin, Joan P.	95 Spring St.	5	*Gramstorff, Marie V.	16 Sheridan Rd.	4
*Gilmartin, Kathleen	95 Spring St.	5	*Granese, Sandra	22 Fairlane Rd.	5
*Gilmartin, Mary A.	8 Unicorn Ave.	3	*Grandfield, Doris P.	15 Steele St.	4
*Gilmour, Florence	12 Benton St.	1	*Granfield, Carol A.	382 William St.	2
*Gilson, Eleanor C.	2 Theresa Rd.	5	Grant, Bessie	47 Governor Rd.	3
*Gilson, Theresa M.	74 Elm St.	4	*Grant, Dolores D.	3 Cricklewood Dr.	5
*Ginivan, Anne E.	47 Governor Rd.	3	*Grant, Frances	3 Stonehill Dr.	3
*Gioiosa, Evelyn	18 Hanford Rd.	3	*Grant, Joanne L.	9 Alden Ave.	2

*Registered Voter

Name	Street		Name	Street	
*Grant, Mary T.	25 Lincoln St.	1	*Guletsky, Ann	12 San Jose Ter.	2
*Grant, Ruth Phyllis	15 Standish Rd.	2	Guletsky, Lynne	12 San Jose Ter.	2
*Grasso, Grace M.	27 Oak St.	3	*Gullette, Eleanor M.	16 DeWitt Rd.	2
*Graves, Barbara C.	116 Spring St.	5	*Gullins, Ruth E.	100 Leisure Lane	4
*Graves, Shirley M.	6 Magnolia Ter.	3	*Gummow, Ruth S.	9 Tremont St.	2
*Gravlin, Mary	39 Chestnut St.	1	Gunning, Denise E.	20 Danby Rd.	3
*Gray, Emma I.	4 Gerry Ct.	1	*Gunning, Mary Jane	20 Danby Rd.	3
*Gray, Florence	12 Benton St.	1	Gunning, Susan M.	20 Danby Rd.	3
Gray, Irene I.	60 Franklin St.	1	*Gura, Grace	86 Park St.	2
*Gray, Sheila	116 Franklin St.	1	Gurdjian, Meline	7 Stonehill Dr.	3
Graziano, Marie G.	16 Emerson St.	1	*Gurta, Naomi	7 Stonehill Dr.	3
*Grecco, Carol R.	15 Montvale Ave.	1	*Gussman, Arnetta E.	41 Oak St.	3
*Grecco, Virginia	79 Robin Hood Rd.	3	Gussman, Jean	41 Oak St.	3
*Greelish, Beatrice V.	292 W. Wyoming Ave	6	*Gustafson, Elin M.	76 Fellsview Rd.	6
*Greelish, Patricia Ann	292 W. Wyoming Ave.	6	Gustavson, Doris C.	8 Alden Ave.	2
*Green, Doris R.	10 Girard Rd.	2	*Gustenhoven, Kathleen T.	300 Park Ter. Dr.	6
*Green, Dorothy L.	16 Newcomb Rd.	6	*Gustenhoven, Margaret P.	300 Park Ter. Dr.	6
*Green, Esther A.	72 Spring St.	5	*Gustenhoven, Phyllis K.	300 Park Ter. Dr.	6
*Green, Jacqueline	72 Spring St.	5	*Gutentag, Rose Ruth	66 Main St.	4
Green, Jaon E.	16 Newcomb Rd.	6	*Guttadauro, Florence I.	100 Leisure Lane	4
*Green, Mary L.	109 Marble St.	6	*Guyer, Frances M.	12 Evans Rd.	3
*Green, Rose	5 Cardinal Rd.	5			
*Greene, Alice M.	33 Summerhill St.	6	*Hackett, Catherine H.	2 Barbara Rd.	5
*Greene, Bessie M.	7 Parker Chase Rd	6	*Hacking, Rose L.	19 Montvale Ave.	1
*Greene, Florence F.	101 High St.	4	Haddock, Christina M.	4 Philips Rd.	6
Greene, Jean W.	5 Woodland Rd.	6	Haddock, Mary	4 Philips Rd.	6
*Greene, Martha Susan	39 West Street	2	Haggerty, Catherine E.	96 Spring St.	5
*Greene, Ruth	92 Westwood Rd.	3	Haggerty, Joan L.	8 Colonial Ct.	4
Greene, Winifred S.	5 Stonehill Dr.	3	*Hagins, Laura L.	66 Main St.	4
*Greenleaf, Barbara P.	30 Butler Ave.	2	Hagins, Maxine L.	66 Main St.	4
*Greenleaf, Elizabeth B.	7 Bow St. Ct.	5	*Hahn, Tana J.	8 Lee St.	2
*Greenleaf, Marie T.	12 Elm St.	4	*Halchak, Beatrice M.	12 Essex St.	3
*Greenquist, Ann M.	35 Albion Ave.	3	*Hale, Edna L.	21 Duncklee Ave.	5
Greenquist, Cathy A.	35 Albion Ave.	3	*Hale, Esther G.	48 High St.	4
Greenquist, Nancy E.	35 Albion Ave.	3	*Hale, Marion J.	117 Summer St.	1
Greenquist, Susan M.	35 Albion Ave.	3	*Hale, Marion L.	117 Summer St.	1
*Greenwood, V. Louise	7 Stonehill Dr.	3	Hale, Theresa G.	117 Summer St.	1
*Gregg, Claire D.	57 Norval Ave.	5	Haley, Catherine	490 William St.	2
Gregg, Doris M.	157 Marble St.	6	*Haley, C. Frances	19 Greenway Cir.	3
*Gregoire, Barbara A.	64 Main St.	4	*Haley, Cora A.	68 Main St.	4
Gregoire, Helen J.	97 High St.	4	*Haley, Ellen N.	16 Flint Ave.	2
*Gregoire, Irene V.	64 Main St.	4	*Haley, Jean E.	8 Cardinal Rd.	5
Gregorio, Lillian A.	32 Penny Lane	5	Haley, Margaret E.	200 Park Ter. Dr.	6
*Gregory, Civita	19 Drummond Rd.	3	*Haley, Teresa A.	19 Greenway Cir.	3
Gregory, Patricia K.	220 Central St.	4	*Hall, Dorothea B.	5 Stonehill Dr.	3
*Gregory, Therese M.	30 Gould St.	1	*Hall, Elizabeth L.	24 Cedarway	5
Grell, Phyllis	52 Main St.	4	Hall, Ethel	490 William St.	2
*Grew, Ann M.	8 George St.	3	Hall, Jeanne A.	6 Gigante Dr.	2
Griffith, Marilyn	6 Elaine Rd.	3	*Hall, Mary E.	Hall Rd.	5
*Griffin, Beatrice E.	69 Oak St.	3	Hall, Pauline	9 San Jose Ter.	2
*Griffin, Bertha R.	69 Oak St.	3	*Hallen, Edna G.	5 Sheridan Rd.	4
Griffin, Mary K.	61 Lincoln St.	1	*Halley, Dora A.	16 Peabody Rd.	6
*Griffin, Nora	87 Pond St.	6	*Halligan, Anita M.	52 Main St.	4
*Griffin, Norma F.	5 Woodland Rd.	6	*Hallisey, Joyce A.	136 Main St.	4
*Griffith, Nancy A.	6 Elaine Rd.	3	Hallstrom, Dorothy I.	49 Newcomb Rd.	6
*Grimaldi, Caroline M.	47 Stevens St.	5	*Halpin, Alice F.	7 Dale Ct.	1
*Grinovich, Sophie	22 Graystone Rd.	6	*Halpin, Brenda M.	3 Hall Rd.	5
*Grometstein, Margaret R.	198 Franklin St.	5	Halpin, Bridget P.	147 Franklin St.	5
*Groppa, Ethel V.	80 Franklin St.	1	*Halpin, Caroline G.	17 Evans Rd.	3
*Grose, Etta E.	8 Mt. Vernon St.	5	*Halpin, Catherine A.	147 Franklin St.	5
*Grose, Marilyn	333 Green St.	5	*Halpin, Gloria	14 Greenway Cir.	3
*Gross, Linda R.	53 Montvale Ave.	2	*Halpin, Marion E.	25 Endicott Rd.	4
*Gross, Ruth F.	36 Collincote St.	4	Halstead, Beverly A.	30½ Pomeworth St.	2
*Grossman, Dorothy	45 North St.	4	*Halverson, Ellen M.	7 Unicorn Ave.	3
*Grosvenor, Jessie K.	5 Stonehill Dr.	3	*Halvorsen, Pauline M.	62 Washington St.	2
*Grubb, Jacqueline	9 Kenwood Ave.	6	*Hamel, Sophie J.	29 Summer St.	1
*Grundberg, Helen F.	12 Girard Rd.	2	*Hamer, Bertha H.	200 Leisure Lane	4
Grushka, Esther M.	200 Park Ter. Dr.	6	*Hamill, Anna F.	40 Wright St.	1
*Guarino, Lena M.	109 Franklin St.	1	*Hamill, Helen E.	155 Franklin St.	5
*Guarino, Martha	109 Franklin St.	1	*Hamill, Helen L.	49 Warren St.	1
*Guarneri, Maria A.	300 Park Ter. Dr.	6	*Hamill, Gertrude F.	93 Spring St.	5
*Guarneri, Mary A.	300 Park Ter. Dr.	6	*Hamilton, Anne A.	119 Park St.	2
*Guastaferro, Anna	41 Cottage St.	2	Hamilton, Anne L.	300 Park Ter. Dr.	6
*Gudzevich, Beatrice E.	115 Franklin St.	1	Hamilton, Diane M.	588 Main St.	6
*Gudzevich, Deborah	364 Main St.	1	Hamilton, Lillian B.	69 Spring St.	5
Guerriero, Kathleen	94 Franklin St.	1	*Hamilton, Opal P.	57 William St.	2
*Guevin, Delima E.	61 Penny Lane	5	Hamilton, Mary Ann	300 Park Ter. Dr.	6
*Guevin, Lillian A.	61 Penny Lane	5	Hamm, Heidi E.	2 Eastview Ter.	5
*Guida, Diane M.	6 Crosby St.	3	*Hamm, Joan	5 Elwood Ave.	5
*Guida, Josephine A.	91 North Ave.	6	Hamm, Rebecca E.	2 Eastview Ter.	5
*Guida, Katherine	30 Hillside Ave.	4	*Hamm, Verena	2 Eastview Ter.	5
Guida, Mary J.	26 Lawndale Rd.	4	Hammond, Elena	87 Franklin St.	1
Guida, Patricia	24 Avalon Rd.	6	Hammond, Marion E.	87 Franklin St.	1
Guidara, Donna M.	9 Philips Rd.	6	Hancock, Kathleen	6 Colonial Ct.	4
Guidinger, Martha S.	7 Hersam St.	1	*Hancox, Marion G.	35 Bow St.	5
*Guiggio, Josephine R.	173 Franklin St.	5	*Haney, Teresa L.	10 Charles St.	5
*Guild, Nancy H.	33 Ravine Rd.	6	*Hanley, Mary H.	64 Main St.	4
*Guilfoyle, Roberta	3 Christine Ave.	3	Hanlon, Diane E.	17 Drummond Rd.	3
Guiliano, Antonina	3 Melba Lane	5	*Hanlon, Esther F.	17 Drummond Rd.	3
Guillo, Mary	9 Erickson St.	3	*Hanlon, Marie E.	17 Drummond Rd.	3
*Guinan, K. Elizabeth	100 North Ave.	6	*Hannaford, Edna F.	69 Governor Rd.	3
*Guinta, Jane	23 Washington St.	2	*Hannaford, Marion M.	22 Chestnut St.	1

*Registered Voter

Name	Street		
*Hannigan, Harriet R.	245	Central St.	4
*Hannon, Eileen L.	23	Flint Ave.	2
Hannon, Helen G.	100	Leisure Lane	4
*Hannon, Nellie F.	55	Gould St.	1
*Hanright, Margaret M.	57	Summer St.	1
*Hanscom, Selma A.	102	William St.	2
*Hansis, Deborah	43	Lindenwood Rd.	2
*Hansis, Donna M.	43	Lindenwood Rd.	2
*Hansis, Phyllis A.	43	Lindenwood Rd.	2
*Hanson, Anna D.	75	Pond St.	6
Hanson, Barbara T.	18A	Common St.	1
*Hanson, Cynthia A.	107	William St.	2
*Hanson, Cynthia B.	198	Hancock St.	1
*Hanson, Edith I.	18A	Common St.	1
*Hanson, Ethel M.	11	Norval Ave.	5
Hanson, Leni	2	Nixon Lane	4
*Hanson, Marjorie R.	198	Hancock St.	1
*Hanson, Mary J.	32	Franklin St.	1
Hanson, Patricia C.	198	Hancock St.	1
Hanson, Shirley	12	Philips Rd.	6
*Haradon, Bessie B.	113	Elm St.	4
*Haradon, Elsie L.	29	Cedar Ave.	2
*Haradon, Ruth A.	29	Cedar Ave.	2
*Hardacker, Ernestine J.	12	Steele St.	4
*Hardacre, Elizabeth	9	Bear Hill Rd.	4
*Harding, Mary C.	66	Governor Rd.	3
Hardy, Delia A.	20	Evans Rd.	3
*Hardy, Evelyn F.	50	Bow St.	5
*Hardy, Pauline	13	Flint Ave.	2
Hardy, Rita M.	50	Franklin St.	1
*Harkins, Mary E.	8	Barbara Rd.	5
Harmon, Edythe J.	20	Common St.	1
Harmon, Frances M.	182	Central St.	4
*Harmon, Rose M.	5	Myrtle St.	5
*Harmon, Theresa J.	5	Myrtle St.	5
*Harnden, Sara G.	8	Colonial Ct.	4
Harney, Irene T.	100	Leisure Lane	4
*Harnois, Grace R.	7	Brookbridge Rd.	5
*Harold, Maureen	21	Greenway Cir.	3
Haradon, Linda	502	Main St.	6
*Harriman, Joanne B.	3	Greenway Cir.	3
Harrington, Alice M.	25	Butler Ave.	2
*Harrington, Anne A.	6	Steele St.	4
Harrington, Anne	6	Steele St.	4
*Harrington, Catherine A.	15	Flint Ave.	2
Harrington, Kathleen	17	Elaine Rd.	3
*Harrington, Kathryn	15	Flint Ave.	2
*Harrington, Lois A.	6	Fieldstone Dr.	6
*Harrington, Mary G.	17	Elaine Rd.	3
*Harrington, Mary G.	23	Campbell Rd.	6
*Harrington, Susan	15	Flint Ave.	2
Harris, Annie	490	William St.	2
*Harris, Evelyn D.	8	Philips Rd.	6
*Harris, Josephine B.	60	Washington St.	5
*Harris, Mabelle I.	8	Parker Chase Rd.	5
*Harris, Mary Margaret	10	Albion Ave.	3
*Harrison, Edythe A.	35	Stevens St.	5
*Harrison, Marie	94	William St.	2
*Harrison, Rowena	5	Woodland Rd.	6
*Harrison, Ruth	35	Stevens St.	5
*Harrold, Elva M.	27	Wilson Rd.	6
Harrold, Mary Beth	27	Wilson Rd.	6
*Hart, Grace C.	5	Vinton Ct.	5
*Hart, Helen A.	200	Leisure Lane	4
*Hart, Helen T.	52	Washington Ave.	5
Hart, Linda C.	34	Perkins St.	6
*Hart, Margaret E.	14	Wright St.	1
*Hart, Mary A.	11	Broadway	4
*Hart, Mildred C.	11	Broadway	4
Hartford, Barbara L.	260	Main St.	2
*Hartford, Gertrude E.	16	Bellevue Rd.	4
*Hartman, Aleta Sue	121	Franklin St.	5
*Hartman, Sarah K.	121	Franklin St.	5
*Hartman, Sharon	32	Cedarway	5
*Hartmere, Susan D.	7	Stonehill Dr.	3
*Hartnett, Marjorie S.	14	Perkins St.	6
*Hartung, Mary J.	36	Duncklee Ave.	5
Hartwell, Dorothy E.	9	Hall Rd.	5
*Hartwell, Margaret M.	4	Nixon Lane	4
Hayden, Marie L.	100-5	Main St.	4
*Hartzler, Judith	3	Stonehill Dr.	3
*Harvey, Edith E.	438	William St.	2
*Harvey, Helen M.	46	Chestnut St.	1
*Hary, Winona C.	8	Rustic Rd.	6
*Haseltine, Mildred C.	27	Harrison St.	6
*Haslam, Diane M.	177	Central St.	4
*Haslam, Marie J.	177	Central St.	4
*Hassard, Barbara A.	74	Pleasant St.	1
*Hasselbrack, Roberta T.	204	Main St.	4
Hasselgren, Mona	12	Fieldstone Dr.	6
*Hastings, Helen C.	63	Elm St.	4

Name	Street		
Hatch, Hazel A.	64	Main St.	4
*Hatch, Patricia F.	5	Beacon St.	5
Hatcher, Vivian A.	45	Maple St.	2
Haude, Elizabeth L.	44	Marble St.	6
*Haugh, Mary A.	12	Rustic Rd.	6
*Hawes, Helen L.	73a	Montvale Ave.	2
*Hay, N. Mildred	15	Congress St.	1
*Hayden, Eva F.	9A	Poplar St.	2
*Hayden, Margaret M.	112	Spring St.	5
*Hayden, Marie E.	112	Spring St.	5
Hayer, Rose M.	34	Gorham Ave.	6
*Hayes, Arline G.	135	Summer St.	1
*Hayes, Geraldine A.	215	Franklin St.	5
*Hayes, Grace E.	177	Franklin St.	5
*Hayes, Helen E.	4	Lincoln St.	1
*Hayes, Margaret M.	19	Emerald Ct.	6
*Hayes, Marilyn J.	2	Edwards Rd.	3
*Hayes, Rita H.	73	Calthea St.	2
*Hayes, Viola M.	13	East St.	5
*Hayhurst, Thelma S.	1	Stonehill Dr.	3
*Hayman, Ellen T.	40	Bonad Rd.	3
*Hayman, Mariellen	40	Bonad Rd.	3
*Hayward, Mae F.	11	Marble St.	6
*Hayward, Mary T.	9	High St.	4
*Haywood, C. Miriam	37	Ravine Rd.	6
*Haywood, Dale M.	73	Oak St.	3
*Haywood, Jacqueline M.	73	Oak St.	3
*Hazam, Elaine F.	5	Stonehill Dr.	3
Healy, Mary E.	20	Waverly St.	4
*Healy, Denise	573	Main St.	6
*Healy, Gertrude	573	Main St.	6
*Healy, Margaret M.	40	Forest St.	3
*Heard, Mary J.	220	Central St.	4
*Heath, Fern P.	33	Pond St.	1
*Heath, Ruth E.	29	Bear Hill Rd.	4
Heath, Susan L.	5	Woodland Rd.	6
*Hebard, Mae F.	1	Erickson St.	3
*Hebert, Sandra L.	200	Franklin St.	5
*Hedden, Elaine	41	Warren St.	1
*Hedden, Hazel M.	41	Warren St.	1
*Hedden Janet Leah	41	Warren St.	1
Hedden, Laura	41	Warren St.	1
*Hedman, Edna B.	35	Broadway	4
*Hegarty, Alice J.	4	Washington Ave.	5
*Hegarty, Marie J.	28	Washington St.	2
*Heid, Norma L.	5	Woodland Rd.	6
*Hein, Anna A.	47	Butler Ave.	2
*Hein, Linda J.	46	Wright St.	1
*Heinlein, Elizabeth M.	8	Keene St.	4
Helland, Audrey L.	19	Curve Rd.	3
*Hemenway, Marie A.	21	Beacon St.	5
*Hemeon, Sarah C.	58A	Oak St.	3
*Henderson, Diana	71	Hancock St.	1
*Henderson, Elizabeth Lowrie	60	Franklin St.	1
*Henderson, Lareene	4	Colonial Ct.	4
Hendrick, Helene	200	Leisure Lane	4
*Henley, Nellie M.	21	Spring St.	5
Henley, Sheila A.	52	Main St.	4
*Hennessey, Donna Lee	157	Franklin St.	5
*Hennessey, Ellen A.	200	Leisure Lane	4
*Hennessey, Nona A.	6	Pine St.	1
*Hennessy, Rosemary C.	250	Green St.	5
*Hennigan, Cheryl	18	Fairview Rd.	6
Hennigan, Patricia	18	Fairview Rd.	6
*Henriksen, Ann C.	20	Rustic Rd.	6
*Henry, Gertrude E.	3	Arnold Rd.	2
*Henry, Hilda M.	110	Summer St.	1
Herbert, Louise	5	Woodland Rd.	6
*Herlihy, Elizabeth J.	19	Avalon Rd.	6
*Herlihy, Joanne B.	9	Kirmes Rd.	3
Herman, Lillian R.	3	Stonehill Dr.	3
*Herock, Johanna	27	Duncklee Ave.	5
Herock, Johanna C.	27	Duncklee Ave.	5
*Herrick, Hazel M.	41	Washington St.	2
*Herrick, Janice M.	132	Main St.	4
*Herron, Anna M.	294	W. Wyoming Ave.	6
*Hersey, Sophie E.	17	Pine St.	1
Herzog, Carol W.	22	Marble St.	6
*Herzog, Virginia G.	10	Colonial Ct.	4
*Hess, Frances E.	12	Raymond Rd.	1
Hess, Marilyn J.	18	Chestnut St.	1
*Hession, Sandra M.	569	Main St.	6
*Hetu, Susan A.	6	Pearl St.	1
*Heumann, Doris W.	64	Washington St.	5
*Heuman, Jean Oldham	12	Newcomb Rd.	6
*Heywood, Cecelia A.	69	Park Ave.	4
Hickey, Carole Ann	29	Harrison St.	6
*Hickey, Carol K.	511	Main St.	6
*Hickey, Eileen M.	18	Bow St. Ct.	5
*Hickey, Frances	35	Maple St.	2
*Hickey, Glennis	12	Pearl St.	1

*Registered Voter

Name	Street	
Hickey, Grace Ann	4 Colonial Ct.	4
*Hickey, Helen M.C.	200 Leisure Lane	4
*Hickey, Judith A.	18 Bow St. Ct.	5
*Hickey, Mary D.	35 Maple St.	2
Hicks, Deborah A.	40 Oak St.	3
*Hicks, Elaine	40 Oak St.	3
Hicks, Gertrude M.	40 Oak St.	3
*Hicks, Mabel G.	4 Webster Ct.	6
*Hier, Helen C.	19 Everett St.	2
*Higgins, Florence M.	300 Park Terr. Dr.	6
Higgins, Katherine E.	116 Pond St.	6
*Higgins, Katherine E.	116 Pond St.	6
*Highet, Elsie F.	24 Wilson Rd.	6
Highhas, Dirouhi	21 Alden Ave.	2
*Hill, Alice L.	8 Sunrise Ave.	3
*Hill, Beatrice H.	41 Perkins St.	6
*Hill, Bertha L.	1 Avalon Rd.	6
*Hill, Christine	68 Main St.	4
Hill, Daisy M.	136 Summer St.	1
Hill, Gertrude	32 Franklin St.	1
*Hill, Lenna J.	2 Pearl St.	1
*Hill, Louise F.	1 Avalon Rd.	6
*Hill, Meradith C.	17 Bonad Rd.	3
*Hill, Mildred E.	18 Arnold Rd.	2
*Hill, M. Stella	314 William St.	2
*Hill, Sharon L.	21 Avon St.	5
*Hill, Virginia D.	2 Carmen Ave.	5
Hillman, Blanche	106 Elm St.	4
Hillman, Cathy Ann	106 Elm St.	4
*Hillyard, Ethel M.	100 Leisure Lane	4
Hiltz, Alice G.	98 Main St.	4
Hiltz, Christine L.	8 Winthrop St.	1
Hiltz, Dorothy M.	7 Stonehill Dr.	3
*Hiltz, Jacqueline B.	7 Gerald Rd.	5
Hiltz, Karen M.	7 Stonehill Dr.	3
Himmel, Ethel V.	5 Stonehill Dr.	3
*Hinchcliffe, Bertha E.	2 East St.	5
*Hinchey, Mary C.	87 Spring St.	5
Hiney, Anna C.	100 Leisure Lane	4
*Hittermark, Mildred	16 Waverly St.	4
Hoag, Susan	200 Leisure Lane	4
Hoar, Jean M.	126 Forest St.	3
*Hoar, Rita M.	126 Forest St.	3
*Hobbs, Annie	9 Elmhurst Rd.	2
*Hobbs, Ruth L.	59 High St.	4
Hobbs, Sally C.	100 Leisure Lane	4
*Hodgdon, Alice V.	110 Forest St.	3
*Hodgdon, Donna E.	59 Franklin St.	1
*Hodgekins, Mary C.	62 Green St.	5
Hodgkins, Helen E.	3 Stonehill Dr.	3
*Hodgkins, Ruth R.	153 Orris St.	6
*Hodgman, Imogene H.	32 Broadway	4
*Hodin, Serafina D.	7 Buttonwood Rd.	6
Hodson, Elaine B.	122 Forest St.	3
*Hodson, Grace E.	5 Rustic Rd.	6
*Hodson, Lela B.	60 Bow St.	5
*Hodsdon, Lorraine A.	27 North St.	4
*Hodson, Mary B.	122 Forest St.	3
*Hodson, Mary F.	88 Elm St.	4
*Hoey, Rita	18 Isabella St.	5
*Hoffman, Elsie D.	1 Elmhurst Rd.	2
Hoffman, Fay E.	5 Woodland Rd.	6
*Hogan, Alice	6 Victoria Lane	3
*Hogan, Laura S.	28 Fieldstone Dr.	6
*Hogan, Madeline G.	6 Victoria Lane	3
*Hogan, Marion T.	8 Dean St.	2
*Holden, Hazel N.	5 Windsor Rd.	6
*Holden, Marion C.	36 Pond St.	1
*Holden, Ruth E.	111 Forest St.	3
*Holden, Ruth M.	5 Windsor Rd.	6
Holetz, Cornelia J.	120 Park St.	2
*Holetz, Marie A.	26 Arnold Rd.	2
*Holland, Anna	4 Kenneth Ter.	4
*Holland, Belvia L.	18 Flint Ave.	2
*Holland, Claudette	27 Bow St. Ct.	5
*Holland, Elizabeth	3 Emerald Ct.	6
*Holland, Mary Andrea	3 Emerald Ct.	6
*Holland, Patricia A.	15 Tremont St.	2
*Holley, Mary	3 Stonehill Dr.	3
*Hollingworth, Stella	87 Oak St.	3
*Hollopeter, Eileen	5 Woodland Rd.	6
*Holman, Barbara L.	12 Kirmes Rd.	3
*Holmes, Edwina M.	2 Myopia Rd.	3
Holms, Evelyn M.	200 Leisure Lane	4
*Holoway, Evelyn D.	118 MacArthur Rd.	4
*Holt, Edna M.	66 Washington St.	2
*Holt, Judith C.	7 Joan Ave.	2
*Holtsberg, Alma L.	14 Manison St.	2
*Holtsberg, Elizabeth A.	14 Manison St.	2
*Holtsberg, Esther A.	14 Manison St.	2
Hondorf, Elaine C	200 Central St.	4
*Honey, Ruth M.	52 Butler Ave.	2

Name	Street	
Honickman, Florence P.	22 San Jose Ter.	2
*Hook, Cornelia T.	31 Tremont St.	2
*Hooper, Constance A.	96 Governor Rd.	3
*Hooper, Grace	35 Oak St.	3
*Hooper, Katherine C.	19 Wright St.	1
*Hooper, Martha L.	63 Franklin St.	1
*Hooper, Ruth I.	200 Leisure Lane	4
*Hopkins, Bridget M.	68 MacArthur Rd.	4
*Hopkins, Josephine L.	8 Vera Lane	5
*Hopkins, Norma J.	40 Broadway	4
*Hopkins, Reba R.	200 Leisure Lane	4
*Hopkins, Sue E.	182 Central St.	4
*Hopper, Florence	Whip Hill Rd.	5
Horgan, Evelyn S.	113 Elm St.	4
*Horne, Augusta B.	357 William St.	2
*Horne, Mary L.	9 Hanford Rd.	3
Horsman, Margaret F.	200 Park Ter. Dr.	6
*Horton, Guida D.	103 Franklin St.	1
*Hosier, Ellen	168 Collincote St.	4
*Hosier, Katherine D.	168 Collincote St.	4
*Houff, M. Evelyn	109 Marble St.	6
*Houghton, Alma	14 Lincoln St.	1
*Houghton, Antoinette M	5 Pine Ridge Rd.	3
*Houghton, Audrey B.	28 Congress St.	1
*Houghton, Flora J.	10 Dean St.	2
*Houghton, Frances M.	217 Park St.	6
*Houghton Janice T.	217 Park St.	6
*Houghton, Karen	217 Park St.	6
*Houghton, Marie J.	18 Pearl St.	1
*Houle, Anita T.	27 North St.	4
*Houston, Bertha R.	7 Highland Ave.	1
Hovespian, Veron	49 North Ave.	6
*Hovey, Beulah T.	2 Pond St.	1
*Hovey, Eleanor	50 Park Ave.	4
*Hovey, Marah B.	50 Park Ave.	4
*Howard, Elizabeth N.	10 Rose Lane	3
Howard, Esther	34 South St.	6
*Howard, Helena M.	10 Rose Lane	3
*Howarth, Claire L.	18 Upland Rd.	6
*Howe, Carolyn L.	3 Oak Ridge Rd.	3
*Howe, Gladys D.	107 Franklin St.	1
*Howe, Jacqueline	67 Spring St.	5
Howe, Kathleen M.	8 Beacon St.	5
*Howe, Phyllis A.	3 Oak Ridge Rd.	3
*Howe, Rita A.	8 Beacon St.	5
*Howes, Ann Marie	100 Park Ter. Dr.	6
*Howes, Cynthia J.	36 Tremont St.	2
*Howes, Ethel W.	36 Tremont St.	2
*Howes, Evelyn M.	45 Gould St.	1
*Howes, Sandra L.	36 Tremont St.	2
Howitt, Mary	180 Central St.	4
*Hoyt, Beulah L.	1 Bancroft Pl.	1
*Hoyt, Gladys R.	50 Endicott Rd.	4
*Hoyt, Helen D.	25 Montvale Ave.	1
*Hoyt, Patricia A.	9 Windsor Rd.	6
*Hubbard, Elizabeth V.	100 Leisure Lane	4
*Hubbard, Mary C.	20 Parker Chase Rd.	5
*Hubbard, Mary J.	39 Stevens St.	5
*Hubbard, Nancy M.	39 Wright St.	1
*Huber, Lola M.	40 Pond St.	1
*Huberty, Marie	200 Leisure Lane	4
*Hudson, Beverly A.	15 Collincote St.	4
*Hudson, Mary S.	165 Green St.	5
*Huebner, Phyllis J.	87½ Spring St.	5
*Huestis, Elizabeth	21 Parker Chase Rd.	5
*Huey, Iris P.	81 High St.	4
*Huff, Elsie D.	200 Leisure Lane	4
*Hughes, Alice W.	81 Collincote St.	4
*Hughes, Carol	19 Hillside Ave.	4
Hughes, Dorothy	31 Maple St.	2
*Hughes, Esther M.	19 Hillside Ave.	4
*Hugo, Eileen F.	108 Collincote St.	4
*Humber, Karen	32 Pond St.	1
*Hunt, Amy	173 Park St.	6
*Hunt, Barbara A.	6 Pine Ridge Rd.	3
*Hunt, Betty Ann	40 Windsor Rd.	6
Hunt, Shirley	538 Main St.	6
*Hunt, Valerie	6 Pine Ridge Rd.	3
*Hunter, Beverly A.	8 Celestine Ter.	4
*Hunter, Bonnie J.	74 Spring St.	5
*Hunter, Fannie M.	13 Summerhill St.	6
*Hunter, Mary A.	19 Vernon Ave.	5
*Hunter, Mildred E.	66 Main St.	4
Hunter, Noreen J.	8 Oak Ridge Rd.	3
*Hunter, Virginia L.	74 Spring St.	5
*Huntoon, Frances S.	5 Chase Rd.	4
Hunzelman, Inge	5 Glendale Rd.	6
Hurcombe, Donna Jean	49 Pine St.	1
Hurcombe, Doris	49 Pine St.	1
*Hurd, Alice	11 Lincoln St.	1
*Hurd, Blanche A.	18 Parker Chase Rd.	5
*Hurd, Eleanor V.	11 Lincoln St.	1

*Registered Voter

Name	Street	
Hurd, Judy E.	5 Woodland Rd.	6
*Hurlbert, Elizabeth C.	32 Lee St.	2
*Hurley, Alice K.	24 Bellevue Rd.	4
Hurley, Arlene B.	149 Elm St.	4
*Hurley, Beverly J.	127 Central St.	4
*Hurley, Catherine A.	34 Upland Rd.	6
Hurley, Gayle K.	14 Cottage St.	2
*Hurley, Gertrude A.	79 Washington Ave.	5
*Hurley, Mary B.	80 Green St.	5
*Hurley, Mary R.	24 Bellevue Rd.	4
Hurley, Mary Jane	80 Green St.	5
*Hurley, Patricia	149 Elm St.	4
*Hurley, Ruth W.	10 Kenneth Ter.	4
*Hurley, Theresa P.	149 Elm St.	4
*Hurley, Veronica M.	34 Upland Rd.	6
*Hurst, Madelyn F.	49 Pleasant St.	1
Huskey, Marilyn R.	208 Hancock St.	2
*Hussar, Della	25 Walsh Ave.	5
*Hussar, Diane J.	25 Walsh Ave.	5
Hussey, Bessie	10 Christine Ave.	3
*Husted, Katherine A.	67 Washington Ave.	5
Huston, Maureen P.	42 Lee St.	2
*Huston, Sheila B.	220 Central St.	4
*Hutcheson, Alice G.	15 Pearl St.	1
*Hutcheson, Donald L.	15 Pearl St.	1
*Hutchins, Phyllis	12 Steele St.	4
Hutchison, Celia Lee	81 Green St.	5
*Hutchinson, Elizabeth J.	1 Stonehill Dr.	3
Hutchinson, Ethel M.	28 Marble St.	6
*Huygens, Patricia R.	21 Spring Lane	5
*Hyde, Dorothy R.	12 Colonial Ct.	4
*Hyder, Theresa J.	36 Oak St.	3
*Hyer, M. Doris	100 Leisure Lane	4
*Hyland, Delia M.	7 Bow St. Ct.	5
Hynes, Diane C.	17 Garden Rd.	5
Hynes, Janet	17 Garden Rd.	5
Hynes, Linda	17 Garden Rd.	5
*Hynes, Thelma	17 Garden Rd.	5
*Iannacci, Elizabeth	30 Keene St.	4
Iannacci, Linda M.	30 Keene St.	4
Iannachino, Kathleen	60 Franklin St.	1
*Infurna, Mary C.	11 Pine Ridge Rd.	3
*Ingalls, Dorothy E.	4 Middle St.	1
*Ingalls, Dorothy M.	14 Sunrise Ave.	3
*Ingalls, Margaret T.	25 Westwood Rd.	3
*Ingalls, Ruth F.	2 Middle St.	1
*Inge, Myrna A.	12 Colonial Ct.	4
*Ingersoll, Shirley J.	12 Minot St.	1
*Ingram, Emily F.	84 Franklin St.	1
*Innes, Virginia M.	54 MacArthur Rd.	4
Intingaro, Rosemary	12 Colonial Ct.	4
*Iovine, Barbara E.	9 Cherry Ave.	5
*Iovine, Mary R.	9 Cherry Ave.	5
*Ippolito, Carmella	4 Theresa Rd.	5
*Irving, Audrey J.	2 Elm St.	2
*Ivers, Catherine M.	8 Elmhurst Rd.	2
*Irvin, Maureen	38 Albion Ave.	3
Irwin, Ruth L.	38 Albion Ave.	3
*Isabelle, Margaret E.	71 Spring St.	5
*Isenberg, Dorothy	5 Stonehill Dr.	3
*Isola, Mabel L.	62 High St.	4
*Isola, Virginia L.	62 High St.	4
*Ivers, Alice M.	8 Elmhurst Rd.	2
*Iverson, Anne C.	7 Stonehill Dr.	3
Jaber, Mary Z.	225 Central St.	4
*Jack, Mary D.	11 Butler Ave.	2
*Jackson, Alice M.	43 Butler Ave.	2
Jackson, Christina M.	16 West St.	2
Jackson, Christine M.	16 West St.	2
Jackson, Denise M.	178 Hancock St.	1
*Jackson, Florence G.	85 Pond St.	6
Jackson, Jane	200 Park Ter. Dr.	6
*Jackson, Jean E.	41 Butler Ave.	2
Jackson, June M.	70 High St.	4
*Jackson, Marilyn J.	29 Stevens St.	5
*Jackson, Ruth E.	43 Butler Ave.	2
Jackson, Ruth G.	57 Pine St.	1
Jackson, Susan A.	31 Cedarway	5
*Jacobson, Anna	11 Erickson St.	3
*Jacobson, Eleanor R.	6 DeWitt Rd.	2
*Jacobson, Jennie E.	23 Seward Rd.	4
*Jacobe, Sally A.	150 Spring St.	5
*Jacoby, June L.	126B Main St.	4
Jakimczyk, Karen D.	4 Woodbriar Rd.	6
Jalandoni, Anna	5 Woodland Rd.	6
Jamieson, Agnes	59 Pleasant St.	1
*Jamieson, Barbara A.	59 Pleasant St.	1
*Jamieson, Donna M.	59 Pleasant St.	1
Jamieson, Mary Elizabeth	59 Pleasant St.	1
*Jamison, Linda D.	73 Spring St.	5

Name	Street	
*Jandris, Theresa	4 Forest St	3
*Janko, Margaret A.	23 Beacon St.	5
*Janko, Phyllis E.	23 Beacon St.	5
*Janvrin, Lorraine A.	1 George St.	3
Jason, Charlotte E.	64 Main St.	4
*Jefferson, Alice T.	271 William St.	2
*Jefferson, Alice T.	271 William St.	2
*Jelley, Elsie G.	21 West St.	2
*Jencks, Virginia	542 Main St.	6
*Jenkins, Carolyn	7 Erickson St.	3
*Jenkins, Faith W.	29 High St.	4
*Jenkins, Julia F.	166 William St.	2
*Jenkins, Kathleen S.	32 Franklin St.	1
*Jenkins, Laverne A.	35 Chestnut St.	1
Jenkins, Susan	29 High St.	4
*Jennings, Mary A.	7 Stonehill Dr.	3
*Jensen, Margaret C.	3 Stonehill Dr.	3
Jensen, Patricia J.	100-4 Main St.	4
*Jespersen, Elaine	17 Albion Ave.	3
Jesseman, Paula Sue	6 Colonial Ct.	4
*Jessop, Bessie M.	5 Carol St.	6
Jette, Alice M.	135 Green St.	5
Jewell, Jill A.	515 Main St.	6
*Jillette, Esther H.	17 Avon St.	5
*Jivelekian, Helen M.	17 Girard Rd.	2
Joglekar, Madhavi P.	14 Colonial Ct.	4
*Johanson, Aagot A.	1 Marion St.	5
*Johanson, Alice	1 Hanford Rd.	3
*Johanson, Sarah M.	90 Perkins St.	6
Johannsson, Asta	200 Leisure Lane	4
*Johns, Clara A.	5 Woodland Rd.	6
*Johnson, Ada	55 Central St.	1
Johnson, Alice G.	21 Waverly St.	4
*Johnson, Alice M.	14 Arnold Rd.	2
Johnson, Anna	182 Central St.	4
*Johnson, Barbara	85 Fellsview Rd.	6
*Johnson, Carol	19 Bonad Rd.	3
Johnson, Carol A.	19 Bonad Rd.	3
*Johnson, Catherine S.	6 Carol St.	6
*Johnson, Cornelia A.	2 Gould St.	1
*Johnson, Elizabeth R.	279 Broadway	4
Johnson, Elsie M.	215 Hancock St.	2
*Johnson, Esther Frances	31 Oak St.	3
Johnson, Evelyn M.	7 Stonehill Dr.	3
*Johnson, Florence O.	16 Erickson St.	3
*Johnson, Frances	200 Leisure Lane	4
*Johnson, Gloria E.	19 Bonad Rd.	3
*Johnson, Hazel C.	29 Lincoln St.	1
Johnson, Helen	9 Drummond Rd.	3
Johnson, Hildred M.	197 Franklin St.	5
Johnson, Jane M.	64 Main St.	4
Johnson, Jeanne M.	150 Franklin St.	5
*Johnson, June E.	576 Main St.	6
*Johnson, Kathleen	20 Chestnut St.	1
*Johnson, Kathryn A.	41 Gould St.	1
*Johnson, Louise E.	15 Phillips Rd.	6
Johnson, Marguerite M.	43 Westwood Rd.	3
*Johnson, Pauline R.	13 Maple St.	1
*Johnson, Phyllis S.	4 Royal St.	3
*Johnson, Rose V.	72 Franklin St.	1
*Johnson, Veronica M.	18 Summerhill St.	6
Johnston, Betsy	10 Minot St.	1
*Johnston, Claire Marie	1 Florence Cir.	5
*Johnston, Margaret	6 Oak Ridge Rd.	3
*Jones, Clara M.	13 Cedar Ave.	2
*Jones, Edith M.	3 Janice Lane	3
*Jones, Elaine L.	19 Rodgers Rd.	3
*Jones, Elizabeth C.	39 High St.	4
*Jones, Helen H.	300 Park Terr. Dr.	6
*Jones, Hope R.	24 Isabella St.	5
*Jones, Janet-lee	90 Lincoln St.	1
Jones, Janis M.	5 Woodland Rd.	6
*Jones, Judith	393 Main St.	1
Jones, Kathleen M.	3 Janice Lane	3
*Jones, Linda G.	64 Forest St.	3
*Jones, Marjorie E.	64 Forest St.	3
*Jones, Mathilde	27 North St.	4
*Jones, Susan E.	19 Winthrop St.	2
*Jones, Winifred D.	465 Main St.	1
Jones, Yvonne T.	2 Harrison St.	6
*Jordan, Jennie D.	501 Main St.	6
*Jordan, Joan M.	57 Hancock St.	1
*Jordan, Kathleen A.	16 Lindenwood Rd.	2
*Jordan, Libby R.	501 Main St.	6
*Jordan, Margret	61 Franklin St.	1
Jorgensen, Ruth V.	200 Leisure Lane	4
*Joslin, Gail D.	24 Sunrise Ave.	3
*Joslin, Hilda C.	24 Sunrise Ave.	3
*Joslin, Karen E.	24 Sunrise Ave.	3
*Josselyn, Ruth M.	44a High St.	4
*Josselyn, Alice Constance	44a High St.	4
*Jowdy, Carol L.	52 Washington St.	2

*Registered Voter

Name	Street	
*Jowdy, Jane Y.	52 Washington St.	2
*Joy, Anna M.	42 Upland Rd.	6
*Joy, Margaret M.	18 Parker Chase Rd.	5
*Joyce, Ann M.	19 Keene St.	4
*Joyce, Linda M.	19 Keene St.	4
*Joyce, Margaret L.	3 Chase Rd.	4
Joyce, Marianne	19 Keene St.	4
*Judge, Patricia R.	11 Calthea St.	2
*Judge, Ruth Doris	11 Calthea St.	2
*Judge, Stacia P.	10 Magnolia Ter.	3
*Judkins, Mildred Louise	5 Woodland Rd.	6
*Juffre, Marilyn	4 Greenview Rd.	4
Junker, Virginia M.	31 Morrison Ave.	4
*Junker, Virginia Burrell	31 Morrison Ave.	4
Jurigin, Rose	8 Gerald Rd.	5
*Jutras, Patricia	570 Main St.	6
*Kacoyanis, Bessie	3 Buttonwood Rd.	6
*Kacoyanis, June	3 Buttonwood Rd.	6
*Kagan, Ina P.	1 Stonehill Dr.	3
*Kahn, Jill E.	68 Main St.	4
*Kaine, Mary June	1 Nina St.	5
Kalin, Barbara	64 Main St.	4
*Kalishman, Ida E.	5 Margaret Rd.	3
*Kalmansson, Shirley	6 W. Hancock St.	2
*Kamenske, Charlotte L.	52 Main St.	4
Kamenske, Sandra	52 Main St.	4
*Kaminski, Joanne M.	72 Marble St.	6
Kampe, Susan J.	52 Main St.	4
*Kanchuga, Eva Evelyn	64 Park Ave.	4
*Kandres, Doris M.	3 Perkins St.	6
*Kane, Claire R.	11 Lucy St.	6
*Kane, Inez S.	200 Leisure Lane	4
*Kannheiser, Louise N.	16 Kenneth Ter.	4
*Kaplan, Lucille	6 Grant St.	2
*Kaplan, Warrene	1 Highland Ave.	1
Karaffa, Stephanie A.	17 Walsh Ave.	5
*Karaffa, Virginia S.	17 Walsh Ave.	5
*Karlson, June	3 Summerhill St.	6
*Karlson, Margaret F.	53 Summer St.	1
*Kartes, Elaine M.	28 Pomeworth St.	2
Kasajian, Diana	5 Stonehill Dr.	3
*Katz, Barbara E.	9 DiNanno Rd.	5
*Katz, Gloria	9 DiNanno Rd.	5
Kaufman, Judith A.	64 Main St.	4
*Keall, V. Marjorie	3 Stonehill Dr.	3
*Kean, Elizabeth B.	6 Hill St.	6
Keane, Ellen	5 Buttonwood Rd.	6
*Keane, Patricia A.	158 Green St.	5
*Kearney, Mary F.	1 Norval Ave.	5
*Kearney, Vesta	25 Pond St.	1
Kearns, Linda A.	23 Myopia Rd.	3
*Keating, Diane	2 Christine Ave.	3
*Keating, Elizabeth Q.	136 Hancock St.	1
*Keating, Florence M.	3 Moulton Ave.	3
*Keating, Sarah A.	2 Christine Ave.	3
Keetie, Donna M.	72 Summer St.	1
*Kee, Doris G.	38 Penny Lane	5
Keefe, Clare A.	95 Elm St.	4
*Keefe, Grace M.	6 Parker Chase Rd.	5
*Keefe, Janet V.	95 Elm St.	4
*Keefe, Mary E.	95 Elm St.	4
*Keefe, Rosemarie K.	4 Avon St.	5
*Keegan, Ilse B.	46 MacArthur Rd.	4
*Keegan, Margaret	2 Rose Hill Rd.	6
*Keelan, Catherine V.	100 Leisure Lane	4
*Keenan, Esther L.	571 Main St.	6
*Keene, Pearl Louise	94 Washington St.	4
*Kenney, Theresa W.	11 Cowdrey St.	4
*Kehoe, Frances	84 Franklin St.	1
*Kehoe, Judith E.	5 Hotin Rd.	3
*Kehoe, Kathleen B.	23 Wright St.	1
*Kehoe, Leonore M.	14 Emerson St.	1
*Kehoe, Louise J.	38 South St.	6
*Kehoe, Louise S.	5 Hotin Rd.	3
*Kehoe, Maureen	5 Hotin Rd.	3
*Keith, Irma K.	34 Marble St.	6
*Keith, Judith C.	96 Pond St.	6
Kelsher, Susan L.	1 Stonehill Dr.	3
*Kelsher, Victoria B.	1 Stonehill Dr.	3
*Keljikian, Peroos	44a High St.	4
*Kelley, Annie M.	3 Parker Chase Rd.	5
*Kelley, Annita S.	5 Rayner Cir.	5
*Kelley, Catherine M.	1 Newcomb Rd.	6
Kelly, Christine A.	3 Carmen Ave.	5
*Kelley, Doris A.	6 Joan Ave.	2
Kelley, Eileen Ann	28 Maple St.	1
*Kelley, Evelyn L.	278 William St.	2
*Kelley, Helen A.	71 Oak St.	3
Kelly, Helen F.	34 South St.	6
*Kelley, Katherine E.	46 Fairview Rd.	6
Kelley, Linda	5 Myopia Rd.	3

Name	Street	
*Kelley, Margaret A.	100 Leisure Lane	4
*Kelley, Mary E.	8 Berkley St.	3
*Kelley, Pauline R.	6 Minot St.	1
*Kelley, Rita P.	70 Forest St.	3
Kelley, Rose E.	14 Theresa Rd.	5
*Kelley, Ruth M.	59 Park Ave.	4
*Kelliher, Carol A.	7 Broadway	4
Kelliher, Ruth-Ellen	21 Pleasant St.	1
*Kellner, Rita Marie	5 Cherry Ave.	5
*Kellogg, Laura L.	27 Isabella St.	5
Kellogg, Mary B.	27 Isabella St.	5
Kellogg, Mary B.	27 Isabella St.	5
*Kelloway, Frances M.	23 Summit Rd.	6
*Kelly, Agnes N.	30 Wright St.	1
*Kelly, Aileen	29 Sunrise Ave.	3
*Kelly, Carol A.	21 Girard Rd.	2
Kelly, Doris L.	152 Central St.	4
Kelly, Ethel M.	3 Carmen Ave.	5
*Kelly, Etta M.	37 Cottage St.	2
Kelly, Frances J.	57 Calthea St.	2
Kelly, Joan	6 Winter St.	1
*Kelly, Joan P.	48 Ravine Rd.	6
Kelly, Karen Ann	9 Hancock St.	1
*Kelly, Kathleen	57 Park St.	2
*Kelly, Linda J.	57 Park St.	2
Kelly, Margaret L.	3 Stonehill Dr.	3
*Kelly, Margaret M.	21 Girard Rd.	2
Kelly, Marguerite M.	108 Summer St.	1
*Kelly, Marian B.	3 Parker Chase Rd.	5
*Kelley, Mary E.	100 Leisure Lane	4
*Kelly, Mary L.	68 Wright St.	1
*Kelly, Mary M.	9 Hancock St.	1
*Kelly, Mary P.	7 Evans Rd.	3
*Kelly, Mildred I.	278 William St.	2
*Kelly, Paula M.	57 Park St.	2
*Kelly, Ruth A.	100-3 Main St.	4
Kelly, Susan	68 Wright St.	1
*Kelly, Theresa P.	36A Maple St.	2
*Kelly, Theresa K.	3 Webster Ct.	6
Kench, Blanche M.	14 Broadway	4
*Kendall, Effie L.	25 Everett St.	2
*Kendall, Dorothy S.	6 Hampton Rd.	6
*Kendall, Grace C.	75 Perkins St.	6
*Kennan, Sheffra	40 Isabella St.	5
*Kennedy, Alice S.	35 Bonad Rd.	3
Kennedy, Clarine E.	590 Main St.	6
*Kennedy, Geraldine H.	12 Waterhouse Rd.	3
Kennedy, Kathleen M.	35 Bonad Rd.	3
Kennedy, Mary B.	5 Stonehill Dr.	3
Kenney, Ansle	15 Cedarway	5
*Kenney, Donna	95 Franklin St.	1
*Kenney, Elaine	3 Sherman Rd.	4
*Kenney, Frances Louise	3 Sherman Rd.	4
*Kenney, Gladys I.	20 Everett St.	2
*Kenney, Kristine M.	3 Sherman Rd.	4
*Kenney, Mary K.	65 Summer St.	1
*Kenny, Katherine L.	15 Peabody Rd.	6
*Kenny, Margaret L.	15 Peabody Rd.	6
*Kenrick, Harriett L.	2 Rustic Rd.	6
*Kenson, Ruth E.	75 Montvale Ave.	2
*Kenyon, Doris E.	41 Norvak Ave.	5
*Keohan, Marilyn A.	64 Main St.	4
*Keough, Florence F.	3 Nine St.	5
*Kercher, Margaret	2 Cottage St.	2
Kercher, Marian E.	2 Cottage St.	2
*Kergo, Dianne J.	6 Sherman Rd.	4
Kerr, Beatrice V.	52 Main St.	4
*Kerr, Deborah E.	33 Alden Ave.	2
*Kerr, Elaine L.	33 Alden Ave.	2
*Kerrigan, Brenda M.	7 Cedar Ave.	2
*Kerrigan, Carol E.	6 Glen Rd.	2
Kerrigan, Nancy Ann	10 Common St.	1
Kessler, Elizabeth	490 William St.	2
*Kessler, Emma L.	366 William St.	2
Kessler, Lorraine	366 William St.	2
Kesarjian, Barbara Jean	61 Forest St.	3
*Kesarjian, Marion L.	61 Forest St.	3
*Khorkhorian, Ruth A.	3 Girard Rd.	2
*Kidd, Loretta M.	4 Nixon Lane	4
Kiddy, Maureen V.	1 Columbus Ave.	5
Kiefer, Eleanor L.	68 Lincoln St.	1
*Kilsen, Catherine M.	28 Beacon St.	5
*Kiley, Jeanne	22 Gary St.	1
*Kiley, Miriam B.	65 Collincote St.	4
Kilgour, Margaret M.	19 Ellen Rd.	5
*Killeen, Nancy	28 Beacon St.	5
*Kilroy, Jean A.	18 Maple St.	1
Kilroy, Marion	262 Main St.	2
*Kilty, Patricia Ann	37 Walsh Ave.	5
Kim, Dong Sue	5 Woodland Rd.	6
*Kimball, Barbara D.	3 Stonehill Dr.	3
Kimball, Carol A.	19 Elizabeth Rd.	2

*Registered Voter

Name	Street	
*Kimball, Corrine	30 Norval Ave.	5
Kimball, Harriet A.	45 Bow St.	5
*Kimball, Katherine E.	19 Elizabeth Rd.	2
*Kimball, Margaret L.	45 Bow St.	5
Kimball, Marion	45 Bow St.	5
Kimball, May S.	7 Spruce St.	3
*Kimball, Teresa G.	30 Norval Ave.	5
*Kimpton, Elizabeth W.	11 Sherwood Rd.	3
*King, Andrea	5 Columbus Ave.	5
*King, Dianne E.	22 Upland Rd.	6
*King, Dorothy S.	4 Seward Rd.	4
*King, Gladys V.	40 Elm St.	4
*King, Marie L.	99 High St.	4
Kinne, Shirley A.	5 Woodland Rd.	6
Kinney, Nancy A.	52 Gould St.	1
*Kinsley, Helen B.	45 Green St.	5
*Kinsman, Alice R.	72 Park Ave.	4
*Kinsman, Helen M.	200 Leisure Lane	4
*Kirby, Eileen M.	23 Calthea St.	2
*Kirby, Emily A.	15 Gorham Ave.	6
*Kirk, Esther M.	453 Main St.	1
*Kirk, Lynn M.	453 Main St.	1
*Kirk, Margaret L.	6 Drummond Rd.	3
Kirk, Margaret L.	6 Drummond Rd.	3
Kirk, Mary O.	98 Main St.	4
*Kirk, Nancy L.	40 Lincoln St.	1
*Kirmes, Edith A.	3 Celestine Ter.	4
*Kirmes, Helen B.	3 Celestine Ter.	4
Kissinger, Diane F.	78 Pearl St.	1
*Kittredge, L. Marguerite	2 Joan Ave.	2
*Kivijaru, Patricia J.	109 Marble St.	6
*Kivley, Nathalie M.	36 Elm St.	4
*Klamans, Margaret M.	80 Washington St.	4
Klane, Susan Beth	5 Hampton Rd.	6
*Klein, Rachel	9 DiNanno Rd.	5
Klinedinst, Irene	52 Main St.	4
*Klopfenstein, Helen J.	8 Lincoln St.	1
*Klopfenstein, Vera E.	5 Woodland Rd.	6
*Klucken, Elaine B.	56 Broadway	4
*Knapp, Darcy J.	14 Colonial Ct.	4
*Knight, Dorothy	25 Wright St.	1
*Knight, Florence E.	3 Gerry Ct.	1
*Knowland, Evelyn K.	200 Leisure Lane	4
Knowles, LuAnn	5 Woodland Rd.	6
Knowles, Mildred O.	5 Woodland Rd.	6
*Knowlton, Florence M.	86 Oak St.	3
*Knowlton, Margaret E.	100 Park Ter. Dr.	6
*Knox, Marion E.	6 Lincoln St.	1
*Knox, Mary E.	98 MacArthur Rd.	4
*Knox, Melba C.	27 Calthea St.	2
Knox, Peggy Jean	6 Lincoln St.	1
*Knutson, Florence M.	6 Bow St. Ct.	5
*Koch, Marilyn L.	45 North St.	4
*Koch-Meisen, Lona	3 Stonehill Dr.	3
*Koffman, Eva	1 Stonehill Dr.	3
*Kolb, Susan F.	6 Lee St.	2
*Kolesar, Lorraine	4 Waverly St.	4
*Kolesar, Olga M.	4 Waverly St.	4
*Konaxis, Mary E.	14 Evans Rd.	3
*Konopacka, Blanche V.	21 Wagner Rd.	3
Konopacka, Carolyn	65 Pleasant St.	1
*Konopacka, Helen M.	21 Wagner Rd.	3
*Konopacka, Loretta T.	21 Wagner Rd.	3
*Konopacka, Mary	65 Pleasant St.	1
*Kooshoian, Helen	10 Melba Lane	5
*Koprek, Nellie Ann	58 Middlesex Rd.	6
*Kostinden, Eleanor	4 Standish Rd.	2
*Kostinden, Madeline C.	7 Crosby St.	3
*Kotzen, Annie	52 South St.	6
Kotzen, Linda R.	1 Briarwood Rd.	6
Kotzen, Mary	72 Washington Ave.	5
Koulouvaris, Cheryl A.	33 Cedarway	5
Koulouvaris, Joyce	33 Cedarway	5
Kourepenis, Argero	55 Gorham Ave.	6
Koury, Carol E.	52 Main St.	4
Koury, Elaine T.	52 Main St.	4
Koury, Ruth J.	52 Main St.	4
Koury, Thelma H.	52 Main St.	4
Kovacs, Julia	64 Main St.	4
*Kozel, Jennie	37 Wright St.	1
*Kozel, Linda F.	37 Wright St.	1
*Koslowski, Dorothy L.	3 Drummond Rd.	3
Kozowyk, Mary A.	19 Pond St.	1
*Krause, Mary Anna	1 Stonehill Dr.	3
*Kravets, Gertrude	7 Stonehill Dr.	3
*Kreder, Elena	12 Celestine Ter.	4
Kresak, Magda	319 Green St.	5
*Krick, Sandra F.	5 Fuller St.	1
*Kriigel, Leila A.	5 Woodland Rd.	6
*Krivatch, Katherine L.	19 San Jose Ter.	2
Krivatch, Sharon A.	19 San Jose Ter.	2
Krueger, Judy A.	588 Main St.	6
*Kujawski, Margaret D.	19 Crosby St.	3
*Kullman, Karen M.	117 Elm St.	4
*Kullman, Nancy J.	117 Elm St.	4
Kumar, Jean	100-3 Main St.	4
Kurdsionak, Lena M.	9 Valley Rd.	5
*Kurtzer, Patricia L.	18 Elaine Rd.	3
Kusnerz, Lois E.	92 Elm St.	4
*Kusnerz, Mildred N.	92 Elm St.	4
*Kustra, Joanna	12 Unicorn Ave.	3
*Kuzia, Regina	4 Rhuland Rd.	3
*Kwiatkowski, Loretta H.	6 Sheffield Rd.	6
*Kyle, Muriel C.	120 MacArthur Rd.	4
Kyrias, Irene	501 Main St.	6
Labib, Kawser	149 Hancock St.	1
*LaBoy, Linda Lee	9 East St.	5
*LaCarbonara, Lena M.	26 DeWitt Rd.	2
*LaCarbonara, Pauline J.	16 Elizabeth Rd.	2
Lacefield, Agnes L.	12 Pleasant St.	1
*Lacharite, Elizabeth C.	13 Middle St.	1
Lachica, Linda A.	7 Linden St.	1
LaClair, Jean	5 Woodland Rd.	6
LaCroix, Anne M.	12 Cedarway	5
*LaCroix, Gail V.	10 Waverly St.	4
*LaCroix, Genevieve	12 Cedarway	5
*LaCroix, Joan	12 Cedarway	5
*LaFayette, Jeanne D.	8 Theresa Rd.	5
LaFlamme , Janet I.	2 Cherry Ave.	5
Lafoie, Adrienne	124 Forest St.	3
*LaFontaine, Emily E.	100 Leisure Lane	4
*LaFrazia, Denise D.	9 Harrison St.	6
LaFrazia, Mary	9 Harrison St.	6
*Lagg, Irene Alice	14 Wilson Rd.	6
*Laine, Mary Jane	1 Nina St.	5
*Laing, Christine H.	41 Bonad Rd.	3
*Laird, Annabella	12 Benton St.	1
*Laird, Edna G.	32 Franklin St.	1
*LaJoie, Alice N.	3 Stonehill Dr.	3
*Lakin, Sheila K.	52 Broadway	4
*Lally, Mary F.	98 Main St.	4
*LaMark, Marion	61 Katherine Rd.	6
*LaMattina, Cecilia J.	128 North St.	3
*Lamb, Annie E.	12 Minot St.	1
Lamb, Donna	6 Walnut St.	1
Lamb, Lorraine C.	8 Walnut St.	1
Lamonaca, Carol F.	22 Stevens St.	5
*Lancaster, Anita M.	14 Pond St.	1
*Landa, Emily	5 Gilmore St.	1
*Landers, Dorothy H.	7 Washington St.	2
*Landers, Irma R.	7 Washington St.	2
*Landfare, Martha B.	5 Woodland Rd.	6
*Landry, Carol A.	2 Philips Rd.	6
*Landry, Eleanor G.	54 High St.	4
*Landry, Josephine	124 Pond St.	6
*Landry, Josephine E.	17 Spring St.	5
*Lane, Mary F.	23 Oak St.	3
*Lane, Shirley F.	8 Merrow Lane	2
*Lang, Kathleen E.	37 Lincoln St.	1
Langiano, Elizabeth	25½ Warren St.	1
Langille, Helen L.	102 Collincote St.	4
*Langley, Marion S.	72 Central St.	2
Langone, Angela M.	31 Park St.	2
Langone, Filomena D.	27 Fieldstone Dr.	6
Langone, Josephine M.	200 Leisure Lane	4
Langsam, Gisele	200 Park Ter. Dr.	6
Lanigan, Dorothy E.	41 Butler Ave.	2
*Lanigan, Phyllis E.	15 Upland Rd.	6
*Lannon, Dianna	437 William St.	2
*Lannon, Eva S.	64 Marble St.	6
*Lannon, Helen N.	437 William St.	2
*Lanpher, Elizabeth A.	21 Butler Ave.	2
*Lanza, Elena M.	26 Atwood Ave.	2
*Lanzetta, Augusta	31 Lotus Ave.	5
*Lanzetta, Nina	31 Lotus Ave.	5
*Lanzillo, Eva R.	27 Walsh Ave.	5
*Lanzillo, Joanne	27 Walsh Ave.	5
*Lape, Mary Ann	17 Rustic Rd.	6
*Lape, Mildred H.	153 Orris St.	6
*LaPointe, Frances M.	48 Gorham Ave.	6
*LaPointe, Juliette M.D.	485 Main St.	1
LaPointe, Marsha J.	19 Calthea St.	2
Larabee, Florence V.	39 Country Club Rd.	2
*Larange, Mary Theresa	145 Elm St.	4
Laracy, Denise M.	45 Lee St.	2
*Lariano, Constance	15 Harrison St.	6
Larkin, Betty Ann	23 High St.	4
Larkin, Emma M.	100 Leisure Lane	4
*LaRosa, Anna M.	19 Warren St.	1
*Larrow, Anna J.	92 Oak St.	3
*Larson, Clara E.	125 North St.	3
Larson, Janis	7 Woodbriar Rd.	6
Larson, Ruth E.	8 Colonial Ct.	4

*Registered Voter

Name	Street	
Larson, Susan M.	65 Oak St.	3
*Larsson, Louise M.	8 Montvale Ave.	1
*LaSalle, Ethel M.	20 Manison St.	2
Laskey, Phyllis F.	58 Maple St.	2
*LaSpina, Joanne	26 Seward Rd.	4
*LaSpina, Theresa L.	26 Seward Rd.	4
*Lasselle, Elizabeth H.	7 Steele St.	4
*Lathbury, Lorraine F.	54 Marble St.	6
Latulip, Cynthia	270 Main St.	2
*Laudadio, Nancy	6 Kenwood Ave.	6
*Laura, Amelia L.	11 So. Marble St.	6
*Lauretti, Jean	57 Stevens St.	5
Lauretti, Maryann J.	57 Stevens St.	5
Lauria, Barbara	28 Felsmere Ave.	5
*Lauricella, Margaret J.	16 Vernon Ave.	5
Laurie, Alice M.	3 Morgan Ave.	4
*Laurie, Barbara M.	8 Prospect St.	5
Laurie, Catherine A.	8 Prospect St.	5
LaVasseur, Susan E.	68 Pleasant St.	1
Law, Hilda A.	12 Bonad Rd.	3
Lawless, Marjorie Ann	9 Evans Rd.	3
Lawless, Mary L.	9 Evans Rd.	3
*Lawless, Phyllis A.	1157 Franklin St.	5
*Lawlor, Yvonne T.	2 Spring Lane	5
*Lawrence, Anita R.	43 Brookbridge Rd.	5
*Lawrence, Barbara A.	6 Waverly St.	4
Lawrence, Deborah A.	138 Hancock St.	1
*Lawrence, Helen F.	6 Waverly St.	4
*Lawrence, Jean	5 Woodland Rd.	6
Lawrence, Mary	43 Brookbridge Rd.	5
Lawrence, Norma	5 Woodland Rd.	6
*Lawrence, Sandra C.	3 Cherry Ave.	5
*Lawson, Edith L.	10 West St.	2
Lawson, Inez	3 Warren St.	1
*Lawson, Joyce P.	7 Keene St.	4
*Lawson, Lillian M.	41 Windsor Rd.	6
*Laycock, Adeline N.	19 Middle St.	1
Layman, Grace P.	27 North St.	4
*Lazzari, Olga A.	5 Mayflower Dr.	4
*Lazzarino, Louise E.	68 Main St.	4
*Leach, Mary M.	60 Perkins St.	6
*Leach, Viola S.	58 Perkins St.	6
*Leahy, Edith M.	200 Leisure Lane	4
*Leahy, Margaret E.	11 Beacon St.	5
*Leahy, Norma J.	12 Dean St.	2
*Lear, Anne L.	5 Woodland Rd.	6
Leary, Alice F.	83 Franklin St.	1
*Leary, Ellen P.	33 Endicott Rd.	4
*Leavey, Gladys J.	104 Marble St.	6
*Leavey, Mary K.	104 Marble St.	6
*Leavitt, Hazel I.	12 Pond St.	1
*Leavitt, Marian W.	26 Maple St.	1
*Leavitt, Vivian M.	19 Prospect St.	5
LeBeau, Lucille D.	5 Stonehill Dr.	3
*LeBeau, Michele	5 Stonehill Dr.	3
*LeBelle, Joanne	204 Main St.	4
*Lebiecki, Sophia E.	64 Westwood Rd.	3
*LeBlanc, Augusta M.	11 Pleasant St.	1
*LeBlanc, Carol	41 Calthea St.	2
*LeBlanc, Carolyn L.	7 Emerson St.	1
*LeBlanc, Eleanor T.	37A Spring Lane	5
*LeBlanc, Irene B.	58 Wright St.	1
*LeBlanc, Patricia	37A Spring Lane	5
*LeBrun, Ruth E.	18 Washington St.	2
*Leccese, Mary J.	7 Essex St.	3
*Leccese, Rita	31 Pine St.	1
*LeClair, C. Claire	204 Main St.	4
Lecomte, Norma E.	180 Central St.	2
Ledbetter, Dianne A.	21 Clearview Rd.	6
*Ledbetter, Mary S.	80 Pine St.	1
*Ledoux, Sarah K.	75 Perkins St.	6
Leduc, Gladys L.	94 Washington St.	4
*Leduc, Kathleen	12 Central St.	1
*Ledwith, Carole G.	73 Spring St.	5
*Ledwith, Diane E.	17 Summerhill St.	6
*Lee, Betty N.G.	113 William St.	2
*Lee, Dorothy	533 Main St.	6
Lee, Ethel M.	82 Spring St.	5
Lee, Irene Lane	83 Spring St.	5
Lee, Jai Sook	37 Maple St.	2
Lee, Kathleen M.	222 Central St.	4
Lee, Licinia M.	12 Maple St.	1
*Lee, Mary E.	44 Maple St.	2
*Lee, Myrna E.	535 Main St.	6
Lee, Olive M.	54 Bow St.	5
*Lee, Patricia M.	145 Central St.	4
*Lee, Ruth M.	535 Main St.	6
Leedham, Barbara	4 Jefts Ter.	6
*Leedham, Janet	2 Jefts Ter.	6
LeFave, Antoinette M.	6 Pine St.	1
LeFave, Jean E.	21 Waverly St.	4
LeFave, Linda J.	21 Waverly St.	4
*LeFave, Ursula	16A Chestnut St.	1
*Leffkoff, Mildred L.	70 Washington Ave.	5
*Legge, Leah G.	27 Upland Rd.	6
Legor, Joan F.	85 Robin Hood Rd.	3
*Legor, Valentina E.	6 Evans Rd.	3
*Leighton, Marsha A.	60 Park St.	2
Leiske, Evonne Jeanette	5 Woodland Rd.	6
*Leiter, Gloria	12 Stonewood Ave.	6
*Leith, Dorothy M.	150 Green St.	5
Leland, Florence M.	11 Evans Rd.	3
*LeMay, Diane L.	2 Hill Ct.	1
*Lembo, Anne A.	3 Bow St. Ct.	5
*Lembo, Domenica	24 Beacon St.	5
Lemieux, Joanne	30 Washington Ave.	5
*Lemieux, Mary T.	2 Avon St.	5
*Lena, Barbara	1 So. Marble St.	6
Lendall, Madelyn E.	5 Stonehill Dr.	3
Lendall, Marie E.	5 Stonehill Dr.	3
*Lent, Lillian M.	5 Janice Lane	3
*Lentine, Edith E.	4 Pearl St.	1
Lentz, Irma E.	24 Lee St.	2
*Leon, Fay D.	48A Oak St.	3
*Leonard, Elizabeth	94 Westwood Rd.	3
*Leonard, Grace	94 Westwood Rd.	3
*Leonard, Margaret J.	64 Main St.	4
*Leonard, Mary R.	43 Wright St.	1
Leonard, Roberta	18 Linderwood Rd.	2
*Leone, Patricia Ann	2 Cabot Rd.	2
*Leong, Monica N.G.	74 High St.	4
*LePage, Barbara A.	10 Brookbridge Rd.	5
*LePage, Katherine M.	8 Congress St.	1
*LeRoy, Mary K.	44A High St.	4
*Lesaffre, Ruth E.	11 Newcomb Rd.	6
*LeSage, Irma M.	18 Emerson St.	1
*Lespasio, Audrey L.	10 Fieldstone Dr.	6
L'Esperance, Jean H.	2 Elm St.	2
*Lesser, Deanna N.	10 Randolph Rd.	3
*Lestition, Kathleen M.	1160 Franklin St.	5
Lethbridge, Evelyn M.	5 Woodland Rd.	6
*Letteriello, Nora	20 Clearview Rd.	6
Letteriello, Rose	20 Clearview Rd.	6
*Lev, Myrtle R.	200 Park Ter. Dr.	6
Levakis, Dorothy L.	12 Maple St.	1
*LeVangie, Rosemary	113 Park St.	2
*Levenson, Claire M.	40 Lee St.	2
*Levine, Anna	5 Sunset Rd.	6
*Levine, Esther B.	5 Sunset Rd.	6
*Levine, Gertrude	5 Sunset Rd.	6
*Levine, Jane A.	14 DiNanno Rd.	5
*Levine, Shirley L.	14 DiNanno Rd.	5
*Levingston, Joanne	14 Chestnut St.	1
*Levis, Patricia B.	36 Lawndale Rd.	4
*Levovsky, Ruth E.	5 Stonehill Dr.	3
*Lewis, Anna	7 Stonehill Dr.	3
Lewis, Barbara Lee	8 Elaine Rd.	3
Lewis, Binnie M.	11 Campbell Rd.	6
Lewis, Brigitte	68 Main St.	4
*Lewis, Christina H.	129 Pond St.	6
*Lewis, Gertrude J.	48 South St.	6
*Lewis, Linda B.	9 Washington St.	2
*Lewis, Marie T.	15 Wagner Rd.	3
Lewis, Virginia P.	13 Maple St.	1
*Leydon, Anne T.	16 Dean St.	2
*Libby, Elsie M.	18 Bear Hill Rd.	4
Lifrieri, Soverio	16 Peabody Rd.	6
*Liggiero, Josephine	327 Green St.	5
*Lilley, Helen M.	2 Felspa Rd.	5
*Lilley, Helen M.	63 Summer St.	1
*Lilley, Margaret M.	63 Summer St.	1
*Lilley, Ruth	8 DeWitt Rd.	2
*Lillis, Mildred V.	20 Bonad Rd.	3
Limoli, Katherine I.	1 Felspa Rd.	5
*Linatore, Yolanda	6 Cardinal Rd.	5
*Lind, Virginia J.	150 Main St.	4
*Lindonen, Sandra L.	7 Wilson Rd.	6
Lindquist, Gail	15 Vernon Ave.	5
Lindquist, Jennifer L.	24 Maple St.	1
*Lindquist, Mary E.	10 Lindenwood Rd.	2
*Lindstrom, Anne L.	7 Curve Rd.	3
*Linnane, Christine R.	9 Melba Lane	5
*Linnehan, Geraldine C.	50 Ravine Rd.	6
Lippman, Marie	66 Main St.	4
Lirakis, Christine	4 Benton St.	1
*Lirakis, Edna M.	58 Marble St.	6
*Lirakis, Marion	4 Benton St.	1
*Lister, Edith M.	64 Oak St.	4
Lister, Margaret T.	200 Leisure Lane	4
*Lister, Norma G.	342 William St.	2
*Liston, Nora C.	80 Washington Ave.	5
*Liston, Paula	21 Walsh Ave.	5
*Liston, Virginia A.	21 Walsh Ave.	5
Litif, Edna M.	6 Common St.	1

*Registered Voter

Name	Street		
Litric, Rita M.	100	Park Ter. Dr.	6
Little, Alice L.	5	Woodland Rd.	6
Little, Benjamin Gerald	5	Woodland Rd.	6
*Little, Jean F.	17	Whipple Ave.	5
Liu, Joan	5	Woodland Rd.	6
*Liveroni, Margaretta C.	8	Bonad Rd.	3
*Livingston, Irene M.	120	Forest St.	3
*Livingstone, Elizabeth Bella	15	Middlesex Rd.	6
Livingstone, Susan	1	Stonehill Dr.	3
*Locke, Beatrice M.	4	Vera Lane	5
*Locke, Elinore L.	14	Bonad Rd.	3
*Locke, Lee F.	135	Green St.	5
*Locke, Terry A.	18A	Stevens St.	5
*LoConte, Bridget S.	11	Randolph Rd.	3
*Loconzolo, Patricia R.	57	Middlesex Rd.	6
Lodge, Leann	90	William St.	2
Lodi, Helen M.	8	Gigante Dr.	2
Logan, Katherine T.	23	Whipple Ave.	5
Logan, Kathy M.	15	Melba Lane	5
*Logan, Lorraine L.	15	Melba Lane	5
*Logan, L. Vera	9	Sunrise Ave.	3
*Logan, Roberta F.	68	Main St.	4
Logan, Sheila L.	15	Melba Lane	5
Lohrman, Karen M.	117	Pond St.	6
*Lombard, Alice L.	7	DeWitt Rd.	2
Lombard, Dorothy A.	5	Woodland Rd.	6
*Lombard, Helen J.	244	William St.	2
Lombard, Minerva	93	Summer St.	1
Lombardi, Carol	75	MacArthur Rd.	4
*Lombardi, Eleanor M.	23	Sunrise Ave.	3
*Lombardi, Marietta A.	46	Cottage St.	2
*London, Mollie	13	Lincoln St.	1
*Lonergan, M. Elizabeth	100	Leisure Lane	4
*Long, Helen C.	14	Pinewood Rd.	6
*Long, Katherine M.	103	Elm St.	4
*Long, Mary I.	108	Marble St.	6
*Long, Myrle M.	14	Pinewood Rd.	6
Long, Ruthanne	62	Central St.	2
*Longacre, Eleanor F.	107	Marble St.	6
*Longinides, Eudoxia	2	Gerry St.	1
*Longmore, Alice R.	44	Wright St.	1
Longmore, Grace B.	100	Leisure Lane	4
*Longo, Anna E.	128	Summer St.	1
*Longo, Eleanor A.	15	Collincote St.	4
*Longo, Frances J.	33	Washington Ave.	5
*Longo, Geraldine	33	Maple St.	2
*Longo, Joanne	55	Spring St.	5
*Longo, Patricia A.	42	Washington St.	2
Longo, Pauline T.	77	Elm St.	4
Loperfido, Frances	180	Hancock St.	1
*Lorance, Mary T.	18	Rowe Hill Rd.	6
*Lord, Grace I.	22	Everett St.	2
*Lord, Shirley J.	405	William St.	2
Lorenti, Ida	11	Stonewood Ave.	6
*Lotti. Mary J.	120	Franklin St.	5
*Loughlin, Florence K.	9	Parker Chase Rd.	5
*Loughman, Patricia A.	54	Bow St.	5
*Louis, Katherine M.	68	Main St.	4
Lounsbury, Dorothy F.	200	Park Ter. Dr.	6
*Lounsbury, G. Laurette	23	Bonad Rd.	3
*Lovell, Edna M.	115	Westwood Rd.	3
*Lovering, Marion D.	47	Pleasant St.	1
*Lovering, Nancy B.	73	Elm St.	4
*LoVetere, Mary E.	142	Pond St.	6
*LoVuolo, Barbara A.	219	Green St.	5
*Low, M. Carolyn	29	Parkway Rd.	6
Lowery, Wilma	40	Elm St.	4
*Lowthers, Jeannette V.	174	William St.	2
Luca, Frances M.	68	Main St.	4
*Lucci, Betty D.	30	Lawndale Rd.	4
*Lucci, Linda M.	74	North St.	3
*Lucci, Marian E.	74	North St.	3
*Lucci, Mary L.	74	North St.	3
*Lucey, Mary M.	2	Lincoln St.	1
*Lucia, Jane R.	42	Westwood Rd.	3
Lucia, Marie E.	36	Bonad Rd.	3
*Luciano, Elizabeth B.	16	Alden Ave.	2
*Luciano, Mary E.	5	Essex St.	3
*Lucozzi, Lolette Joan	3	Gigante Dr.	2
*Lucozzi, Matilda	3	Gigante Dr.	2
*Ludwig, Sarah	83	Summer St.	1
Luisi, Mary	53	Lincoln St.	1
Lumbra, Virginia M.	33	Chestnut St.	1
*Lund, Bessie M.	181	Central St.	4
*Lund, Claire L.	80	William St.	2
Lund, Thelma L.	30	Montvale Ave.	1
Lundblad, Elizabeth M.	200	Leisure Lane	4
*Lundgren, Harriet S.	42	William St.	2
Lundgren, Sigrid	34	South St.	6
*Lundgren, Wanda E.	49	Main St.	4
*Luongo, Elaine M.	1	Gerald Rd.	5
Luongo, Jeannette R.	100	Leisure Lane	4
Luongo, Paula	1	Gerald Rd.	5
*Lupo, Madeline M.	100	Spring St.	5
*Lupo, Virginia	52	Main St.	4
*Luppi, Helen G.	6	Colonial Ct.	4
*Lusardi, Sara	22	Country Club Rd.	2
Lusas, Ellen M.	6	Avalon Rd.	6
*Lusas, Mary Ann	6	Avalon Rd.	6
*Lusas, Nathalie A.	6	Avalon Rd.	6
*Luscombe, Mildred E.	8	Avon St.	5
*Luther, Martha L.	131A	Summer St.	1
*Luther, Mary A.	62	Washington Ave.	5
*Luther, Mildred W.	129	North St.	3
*Luther, Susan	131A	Summer St.	1
Luti, Debra L.	48	Spring St.	5
*Luti, Rita L.	48	Spring St.	5
Luti, Susan M.	48	Spring St.	5
*Lynch, Emeline M.	94	Elm St.	4
*Lynch, Erika M.	105	MacArthur Rd.	4
*Lynch, Jean A.	109	Fellsview Rd.	6
*Lynch, Jean M.	5	Rhuland Rd.	3
*Lynch, Linda J.	7	Barbara Rd.	5
*Lynch, Linda Susan	11	Barbara Rd.	5
*Lynch, Loretta M.	8	Benton St.	1
Lynch, Mary E.	100-4	Main St.	4
*Lynch, Mildred E.	22	Katherine Rd.	6
Lynch, Patricia A.	100-4	Main St.	4
Lynch, Sharon	5	Rhuland Rd.	3
Lynch, Sharon Ann	7C	Pearl St.	1
*Lyon, Alice M.	18	Myopia Rd.	3
Lyon, Anne M.	27	North St.	4
*Lyon, Muriel L.	6	Stonewood Ave.	6
Lyons, Carol M.	42	Windsor Rd.	6
*Lyons, Mabel O.	7	Linden St.	1
*Lyons, Margaret	6	Atwood Ave.	2
Lyons, Shirley M.	20	Bow St.	5
*Macaluso, Josephine R.	41	Walsh Ave.	5
*MacAskill, Beverly A.	22A	Waverly St.	4
MacAulay, Elizabeth	97	North St.	3
*MacCallum, Catherine E.	61	Stevens St.	5
*Macchia, Carol	6	Myopia Rd.	3
*Macchia, Janice M.	6	Myopia Rd.	3
*Macchia, Ruth N.	6	Myopia Rd.	3
*MacCuish, Jane M.	15	Highland Ave.	1
*MacDonald, Alice C.	206	Park St.	6
MacDonald, Alice L.	19	Melba Lane	5
*MacDonald, Arline L.	77	Franklin St.	1
*MacDonald, Barbara M.	26	Avalon Rd.	6
MacDonald, Cheryl Arlene	123	Pond St.	6
*MacDonald, Christine May	1171	Franklin St.	5
*MacDonald, Constance I.	18	Pond St.	1
*MacDonald, Dorothy M.	24	Prospect St.	5
*MacDonald, Elizabeth A.	26	Brookbridge Rd.	5
*MacDonald, Evelyn B.	14B	Emerson St.	1
*MacDonald, Evelyn G.	79	Pleasant St.	1
MacDonald, Frances E.	45	North St.	4
*MacDonald, Ida Rita	118	Summer St.	1
MacDonald, Jane L.	136	Main St.	4
*MacDonald, Jennie A.	5	Melba Lane	5
MacDonald, Kathleen A.	24	Prospect St.	5
*MacDonald, Kathy L.	14B	Emerson St.	1
*MacDonald, Marion A.	7	Summer St.	1
*MacDonald, Mary K.	22	Kenneth Ter.	4
*MacDonald, Mildred A.	4	Parker Chase Rd.	5
*MacDonald, Patricia V.	18	Pond St.	1
MacDonald, Rita I.	3	Oriental Ct.	1
MacDougal, Elizabeth	56	Pine St.	1
*MacDonald, Sara E.	100	Leisure Lane	4
*MacDougall, Marjorie E.	6	Elizabeth Rd.	2
MacEachern, Mary R.	10½	Gould St.	1
MacEachern, Pamela K.	10	Gould St.	1
*MacEachern, Patricia	5	Perkins St.	6
*Macera, Anna	15	Campbell Rd.	6
*Macero, Edith J.	22	Drury Lane	3
*MacGregor, Beth G.	41	Harrison St.	6
MacGregor, Jean	20	Newcomb Rd.	6
*MacGregor, Mary E.	52	Main St.	4
*MacGregor, Maude H.	41	Harrison St.	6
*Machado, Joan D.	40	Washington St.	2
*MacHenry, Barbara	15	Summer St.	1
MacInnes, Linda	4	Pine St.	1
*MacIntosh, Statia D.	68	Main St.	4
*MacIntyre, Mary Agnes	60	Park St.	2
*Mack, Madeline M.	26	Katherine Rd.	6
MacKaracher, Gertrude	8	Lindenwood Rd.	2
*MacKay, Eileen A.	15	DeWitt Rd.	2
*MacKay, Elaine M.	50	Brookbridge Rd.	5
*MacKay, Jane A.	15	DeWitt Rd.	2
MacKay, Janet E.	11	Stone Ave.	6
*MacKeil, Katherine C.	17	Everett St.	2
*MacKenzie, Dorothea E.	7	West St.	2
*MacKenzie, Karen A.	188	Park St.	6

*Registered Voter

Name	Street	
*MacKenzie, Lois E.	26 William St.	2
*MacKenzie, Susan L.	188 Park St.	6
MacKenzie, Wanda L.	26 William St.	2
*Mackie, Demarias I.	4 Warren St.	1
*Mackie, Mary	5 Whipple Ave.	5
*Macklin, Beverly J.	30 Tremont St.	2
*MacLean, Elizabeth B.	17 Philips Rd.	6
MacLean, Gisela G.	5 Pinewood Rd.	6
*MacLennan, Grace B.	139 Park St.	2
*MacLeod, Beatrice E.	130 Forest St.	3
*MacLeod, Charlotte R.	8 Wescott Rd.	4
*MacLeod, Cynthia R.	8 Wescott Rd.	4
*MacLeod, Katherine G.	7 Brackett Ave.	5
MacLeod, Marilyn E.	130 Forest St.	3
*MacLeod, Pamela A.	8 Wescott Rd.	4
*MacMillan, Anna L.	17 Dean St.	2
MacMillan, Christine A.	5 Woodland Rd.	6
MacMillan, Lois	5 Woodland Rd.	6
*MacMonagle, Martha L.	59 Newcomb Rd.	6
*MacNeil, Lois P.	1 Elizabeth Rd.	2
*MacNeil, Lulu R.	1 Parker Chase Rd.	5
MacNeil, Nancy E.	1 Elizabeth Rd.	2
*MacNeill, Ann	77 Pine St.	1
*MacNeill, Gloria A.	1159 Franklin St.	5
Macomber, Rose	5 Woodland Rd.	6
MacPherson, Esther D.	142 Hancock St.	1
MacQueston, Gertrude C.	3 Vernon Ave.	5
*Macrina, Marie G.	1163 Franklin St.	5
MacSweeney, Ann J.	94 Oak St.	3
*MacSweeney, Eleanor J.	94 Oak St.	3
*MacSweeney, Janet	94 Oak St.	3
*Madden, Geraldine F.	10 Isabella St.	5
*Mader, Helene A.	10 Morgan Ave.	4
*Madigan, Veronica C.	52 Main St.	4
*Maffeo, Annette	589 Main St.	6
*Maffeo, Irene N.	15 Wright St.	1
*Maffeo, Mary Ann	7 Kenwood Ave.	6
Maffeo, Virginia A.	15 Wright St.	1
*Maglione, Beatrice G.	43 Lotus Ave.	5
*Maglione, Margaret	12 Hillside Ave.	4
*Magnifico, Sharon T.	59 Franklin St.	1
*Magoon, Annetta M.	588 Main St.	6
*Magrath, Winifred M.	107 Hancock St.	1
*Maguire, Alice H.	11 Alden Ave.	2
*Maguire, Gladys	33 Upland Rd.	6
Maguire, Karen L.	167 Hancock St.	1
*Maguire, Katherine C.	7 Mt. Vernon St.	5
*Maguire, Mary E.	113 Green St.	5
*Maguire, Susan E.	40 Summer St.	1
*Mahan, Lucy M.	75 Washington St.	4
*Mahar, Mary	10 Parker Chase Rd.	5
*MacHarrie, Helene M.	179 Franklin St.	5
*Maher, Bridget A.	61 Lincoln St.	1
*Maher, Marion L.	33 Wilson Rd.	6
*Maher, Teresa M.	200 Leisure Lane	4
Mahn, Camille S.	19 Westwood Rd.	3
Mahoney, Barbara A.	4 Rafferty Rd.	2
*Mahoney, Dorothy A.	17 Collincote St.	4
*Mahoney, Janet	18 Crosby St.	3
*Mahoney, Josephine M.	25 Isabella St.	5
Mahoney, Karen D.	16 Lindenwood Rd.	2
*Mahoney, Lulu A.	14 Colonial Ct.	4
*Mahoney, Margaret A.	219 Hancock St.	2
*Mahoney, Marie T.	14 Danby Rd.	3
*Mahoney, Mary E.	46 Summer St.	1
*Mahoney, Mary E.	46 Summer St.	1
*Mahoney, Maryruth	4 Rafferty Rd.	2
Mahoney, Maureen R.	219 Hancock St.	2
*Mahoney, Michele A.	219 Hancock St.	2
*Mahoney, Olive G.	7 Tremont St.	2
*Mahoney, Patricia R.	22 Washington Ave.	5
*Mahoney, Rose G.	51 Washington St.	2
*Mahoney, Ruth	4 Rafferty Rd.	2
*Maida, Ann Marie	66 Collincote St.	4
*Maida, Lucy A.	66 Collincote St.	4
*Maidment, Alice A.	42 William St.	2
*Maidrand, Helen G.	70 Pine St.	1
*Maidrand, Patricia	70 Pine St.	1
Maidrand, Victoria	70 Pine St.	1
*Maillet, Emily	14 Middle St.	1
*Maillett, Eva M.	14 Hancock St.	1
*Main, F. Ivy	387 William St.	2
*Maine, Claudia R.	7 Rowe St.	2
*Maiocca, Alice E.	10 Oak Ridge Rd.	3
*Maitland, Claire V.	200 Leisure Lane	4
*Major, Lynda J.	35 Isabella St.	5
*Maki, Gail D.	34 Tremont St.	2
*Malagodi, Alberta	10 Danby Rd.	3
*Malaguti, Martina L.	8 Gigante Dr.	2
*Malatesta, Gilda	4 Columbus Ave.	5
Malave, Miligro	8 South St.	6
*Malcolm, Marilyn A.	300 Park Ter. Dr.	6
*Maleszyk, Ann Marie S.	60 Franklin St.	1
*Malinski, Cynthia L.	4 Elwood Ave.	5
*Malinski, Victoria B.	4 Elwood Ave.	5
Mallaghan, Roberta M.	49 Wright St.	1
Mallard, Bonita J.	23 Albion Ave.	3
Mallett, Mary	100 Leisure Lane	4
Malloy, Mary	100 Leisure Lane	4
*Malone, Ann Marie T.	68 Main St.	4
Malone, Miligro	436 Main St.	1
Maloney, Mary W.	17 Erickson St.	3
Malonsen, Ethel	12 Benton St.	1
*Malonson, Julia	3 Pleasant St.	1
*Malonson, Margaret	43 Summerhill St.	6
*Malonson, Sally	11 Washington St.	2
*Malzone, Mary Ellen	22 Beacon St.	5
*Mammino, Diane M.	130 North St.	3
*Mammino, Nellie	130 North St.	3
*Mamone, Paula N.	32 Oak St.	3
Mancini, Concetta M.	61 Bow St.	5
*Mancini, Constance E.	11 Nixon Lane	4
*Mancini, Lillian M.	61 Bow St.	5
Mandeville, Linda J.	3 Berkley St.	3
*Mangano, Catherine	70 Central St.	2
*Mangano, Gloria A.	3 Hanford Rd.	3
*Mangerian, Eleanor M.	12 Theresa Rd.	5
Mangione, Kathryn I.	91 North St.	3
*Mangone, Jo Ann	4 Morgan Ave.	4
*Mangone, June F.	4 Morgan Ave.	4
*Mangone, Paula A.	4 Morgan Ave.	4
Manley, Noreen A.	10 Pomeworth St.	2
*Mann, Helen O.	100 Leisure Lane	4
*Manning, Eileen	40 Perkins St.	6
*Manning, Eleanor M.	40 Perkins St.	6
Manning, Elizabeth E.	200 Leisure Lane	4
*Manning, Hazel B.	54 Collincote St.	4
Manning, Mary M.	23 Maple St.	1
*Manning, Virginia	7 Winthrop St.	1
*Manser, Gladys R.	8 Merrow Lane	2
*Mansfield, Inez O.	14 Graystone Rd.	6
*Manson, Darlene	111 Summer St.	1
*Manter, Jean B.	200 Leisure Lane	4
*Manuel, Pauline F.	75 Pleasant St.	1
*Manuel, Rita	16 Bear Hill Rd.	4
Manzelli, Mary H.	150 Main St.	4
*Manzi, Helen L.	20 Campbell Rd.	6
Manzi, Linda M.	20 Campbell Rd.	6
*Manzo, Helen M.	32 Pomeworth St.	2
Mansoli, Maryann	5 Stonehill Dr.	3
*Maragioglio, Frances L.	5 Oak St.	3
*Maragioglio, Mary F.	5 Oak St.	3
*Marasca, Margaret L.	7 Elaine Rd.	3
Marasca, Marie Ann	54 Oak St.	3
Maratta, Anne	115 Spring St.	5
Marbella, Patricia M.	45 North St.	4
Marbury, Ann M.	132 Main St.	4
*March, Josephine H.	306 Green St.	5
*Marchant, Mary K.	71 Green St.	5
Marchelletta, Anna	18 Congress St.	1
*Marchetti, Vivien L.	200 Park Ter. Dr.	6
Marcolongo, Jean M.	75 Franklin St.	1
*Marcolongo, Julia	131 Pond St.	6
*Marcotte, Janet R.	46 Isabella St.	5
*Marcou, Gertrude M.	89 Fellsview Rd.	6
*Marek, Della M.	22 Myopia Rd.	3
*Marek, Linda Gail	22 Myopia Rd.	3
*Marek, Marla A.	22 Myopia Rd.	3
Marelli, Frances A.	68 Main St.	4
*Marengi, Virginia M.	3 Calthea St.	2
*Margarita, Jean	4 Drury Lane	3
*Margarita, Miriam L.	4 Drury Lane	3
Maringi, Virginia	109 Franklin St.	1
*Marini, Helen J.	7 DiNanno Rd.	5
*Marino, Catherine	105 Forest St.	3
*Marino, Cecile K.	7 Peabody Rd.	6
*Marino, Evelyn L.	48 Oak St.	3
*Marino, Lillian	22 Clearview Rd.	6
*Marino, Marie	2 Congress St.	1
*Marino, Rita F.	22 Clearview Rd.	6
*Marino, Vera L.	2 Albion Ave.	3
*Marker, Grace E.	8 Buttonwood Rd.	6
*Markham, Helena A.	35 Lincoln St.	1
*Markham, Louise A.	35 Lincoln St.	1
*Marks, Antoinette C.	Franklin Pl.	6
Marks, Judith L.	15 Whipple Ave.	5
*Marks, Phyllis L.	15 Whipple Ave.	5
Marks, Stella M.	16 Washington Ave.	5
*Markunas, Marilyn Sue	27 North St.	4
Marotta, Catherine	12 Elizabeth Rd.	2
*Marotta, Helen J.	12 Elizabeth Rd.	2
*Marquard, Irene	7 Melba Lane	5
*Marquis, Alma F.	39 Spring Lane	5
*Marquis, Constance C.	8 Unicorn Ave.	3

*Registered Voter

Name	Street		
*Marquis, Doris J.	5	Gould St.	1
*Marquis, Emile P. Jr.	12	Gracewood Rd.	4
*Marquis, Kathleen C.	12	Gracewood Rd.	4
*Marquis, Maureen J.	18	Lindenwood Rd.	2
*Marr, Charlotte	100	Park Ter. Dr.	6
*Marrocco, Janet A.	105	Spring St.	5
*Marrocco, Olga M.	105	Spring St.	5
*Marrochello, Lillian	10	Richardson Rd.	2
*Marrone, Elisa	10	Montvale Ave.	1
*Marrone, Marion E.	12	Montvale Ave.	1
*Marrone, Mary	12	Montvale Ave.	1
*Marrone, Victoria E.	12	Montvale Ave.	1
*Marsh, Dorothy H.	15	Brackett Ave.	5
*Marsh, Edna F.	26	Park St.	2
*Marsh, Jennie T.	8	Kays Rd.	3
*Marsh, Lorraine	8	Kays Rd.	3
*Marsh, Miriam N.	11	Pine St.	1
*Marsh, Ruth W.	99	Fellsview Rd.	6
*Marshall, Ann	41	Warren St.	1
Marshall, A. Phyllis	43	Warren St.	1
*Marshall, Gertrude M.	5	Elmhurst Rd.	2
*Marshall, Marjorie E.	1166	Franklin St.	5
*Marshall, Patricia A.	45	Pleasant St.	1
*Marshall, Rita	45	Pleasant St.	1
*Marshall, Rosemary	45	Pleasant St.	1
Marshall, Ruth E.	45	Pleasant St.	1
*Marshall, Theresa L.	27	Warren St.	1
Marston, Leslie J.	4	Elmhurst Rd.	2
Marston, Margot Ruth	5	Woodland Rd.	6
*Marston, Marjorie H.	5	Woodland Rd.	6
*Marston, Mary C.	4	Elmhurst Rd.	2
Martel, Harriet R.	12	Brookbridge Rd.	5
Martel, Holly A.	12	Brookbridge Rd.	5
*Martel, Louise M.	68	Main St.	4
Martell, Donna L.	50	Franklin St.	6
Martens, Frances A.	50	Franklin St.	6
*Martensen, Julia G.	66	Main St.	4
*Martin, Audrey L.	9A	Congress St.	1
*Martin, Doris J.	61	Pleasant St.	1
*Martin, Dorothy L.	18	Oak St.	3
Martin, Elena	5	Woodland Rd.	6
*Martin, Grace D.	5	Stonehill Dr.	3
*Martin, Kathleen A.	24	Erickson St.	3
*Martin, Marjorie J.	177	Franklin St.	5
Martin, Mary E.	47	Franklin St.	1
Martin, Melinda A.	18	Oak St.	3
*Martin, Paula A.	24	Erickson St.	3
*Martin, Stella May	28	Washington St.	2
Martin, Wendy E.	177	Franklin St.	5
*Martinek, Shirley J.	9	Victoria Lane	3
*Martinello, Pauline	100	Leisure Lane	4
*Martinez, Joan M.	73	Washington St.	2
*Martinez, Margaret R.	505	Main St.	6
*Martinez, Marie T.	73	Washington St.	2
Martino, Evelyn G.	200	Leisure Lane	4
*Martino, Louise E.	10	Buttonwood Rd.	6
*Marulli, Flora	11	Longbow Rd.	5
Marulli, Maria D.	11	Longbow Rd.	5
Marzino, Donna	232	Green St.	5
Marzino, Eileen F.	232	Green St.	5
Marzino, Josephine E.	232	Green St.	5
*Mascia, Luana Maria	75	North St.	3
*Maselli, Anne	66	Main St.	4
*Maselli, Carol A.	24	Lawndale Rd.	4
*Maselli, Judith A.	24	Lawndale Rd.	4
Maselli, Vincentina	24	Lawndale Rd.	4
*Maserian, June E.	57	Newcomb Rd.	6
Masi, Jean F.	589	Main St.	6
*Masi, Mary E.	9	Walnut St.	1
*Masi, Rita O.	24	Alden Ave.	2
*Masiello, Elizabeth	3	Fieldstone Dr.	6
*Masiello, Geraldine	3	Fieldstone Dr.	6
*Masiello, Josephine	3	Fieldstone Dr.	6
*Maskell, Margaret J.	128D	Main St.	4
Masmarques, Enriqueta	22	Gould St.	1
Mason, Evelyn B.	47	Pond St.	6
*Mason, Helen L.	10	Gracewood Rd.	4
*Mason, Marguerita	99	Montvale Ave.	2
*Mason, M. Evelyn	26	Montvale Ave.	1
Masotta, Carol L.	35	Summerhill St.	6
*Masotta, Pauline	35	Summerhill St.	6
*Massa, Eva A.	408	William St.	2
Massa, Lydia A.	23	Bow St. Ct.	5
*Massa, Rose C.	3	Gerald Rd.	5
*Massaro, Anne T.	6	DiNanno Rd.	5
*Masse, Rose R.	37	Elm St.	4
*Massey, Ruth	34	Lincoln St.	1
*Masszi, Beatrix Z.	100	Park Ter. Dr.	6
*Masszi, Jacqueline T.	100	Park Ter. Dr.	6
*Masterson, Roberta A.	11	Lee St.	2
*Mastrocola, Mary	17	Longbow Rd.	5
*Mastrocola, Teresa M.	3	Country Club Rd	2

Name	Street		
*Mastrodicasa, Delia	9	Fairlane Rd.	6
*Mastrodicasa, Nancy	9	Fairlane Rd.	6
*Matarazzo, Susan	3	Elaine Rd.	3
*Matayabas, Joan	19	Hersam St.	1
*Matchett, Elizabeth M.	38	Fairview Rd.	6
*Matheson, Alma C.	18	Cherry Ave.	5
Mathews, Kathleen	18	Country Club Rd.	2
*Mathewson, Barbara	48	MacArthur Rd.	4
Mathewson, Deborah Ann	48	MacArthur Rd.	4
*Mathewson, Dorothy M.	54	Governor Rd.	3
Mathis, Wendy W.	31	Pleasant St.	1
*Matthews, Mary B.	4	Unicorn Ave.	3
*Matthews, Ruth A.	6	Cedarway	5
*Matthews, Ruth E.	21	Pleasant St.	1
*Mattola, Madeline M.	6	Country Club Rd.	2
*Mattsen, Mildred E.	84	Green St.	5
*Mattucci, Ellen	139	North St.	3
*Maturo, Emily U.	66	Main St.	4
*Maturo, S. Marjorie	200	Park Ter. Dr.	6
Mawrr, Harriett	34	South St.	6
*Maxwell, Elaine A.	95	Collincote St.	4
*Maxwell, Joyce J.	52	Main St.	4
May, Carla Ann	15	Hillside Ave.	4
*May, Norma A.	15	Hillside Ave.	4
*May, Rose M.	134	Elm St.	4
*Mayman, Myra A.	507	William St.	2
*Mayman, Pearl	507	William St.	2
*Mayman, Toby E.	507	William St.	2
*Maynard, Virginia K.	12½	Wright St.	1
*Mayo, Diane C.	22	Bow St.	5
*Mayo, Dorothea P.	4	Gerald Rd.	5
*Mayo, Dorothea P.	30	Windsor Rd.	6
Mayo, Susan	1171A	Franklin St.	5
*Mayo, Susan P.	30	Windsor Rd.	6
*Mayr, Rosa J.	7	Linden St.	1
Mazaka, Maryanne	150	Main St.	4
*Mazmanian, Evelyn A.	7	Stonehill Dr.	3
Mazmanian, Theresa	200	Central St.	4
*Mazza, Beverly A.	104	Franklin St.	1
Mazza, Carolyn	405	Main St.	1
*Mazza, Ellen F.	104	Franklin St.	1
*Mazza, Judith M.	104	Franklin St.	1
*Mazzola, Ann Marie	15	Greenview Rd.	4
*Mazzola, Phyllis	15	Greenview Rd.	4
*Mazzotta, Lucy L.	7	Walsh Ave.	5
*McAteer, Beverly	21	Isabella St.	5
*McAvoy, Helen R.	27	Keene St.	4
*McBay, Estelle J.	22	Cottage St.	2
*McBeth, Stella J.	11	Myopia Rd.	3
McBreaty, Yvonne M.	45	North St.	4
McBride, Gloria	10	Colonial Ct.	4
McCabe, Judith B.	20	San Jose Ter.	2
McCabe, Rita	22	Valley Rd.	5
*McCaffrey, Mary B.	188	Park St.	6
*McCall, Gail M.	8	Summer St.	1
*McCall, Helen	11	Middle St.	1
McCallum, Geraldine	100-3	Main St.	4
*McCallum, Margaret A.	61	Gorham Ave.	6
*McCarthy, A. Corinne	14	Lindenwood Rd.	2
*McCarthy, Barbara J.	200	Park Ter. Dr.	6
*McCarthy, Blanche M.	42	Gorham Ave.	6
*McCarthy, Claire A.	6	Oak St.	3
McCarthy, Claire M.	42	Lindenwood Rd.	2
*McCarthy, Cynthia E.	132	Main St.	4
*McCarthy, Edith A.	52	Central St.	1
*McCarthy, Eileen F.	38	Elm St.	4
*McCarthy, Eleanor R.	20	Erickson St.	3
*McCarthy, Gertrude E.	51	Broadway	4
*McCarthy, Helen C.	34	Pomeworth St.	2
McCarthy, Helen K.	14	Albion Ave.	3
*McCarthy, Helen P.	17	Beacon St.	5
*McCarthy, Helena K.	200	Central St.	4
*McCarthy, Isabel F.	189	North St.	3
McCarthy, Isabel F.	189	North St.	3
McCarthy, Jean	189	North St.	3
*McCarthy, Jean I.	11	Greenway Cir.	3
*McCarthy, Joanne	11	Greenway Cir.	3
*McCarthy, Josephine G.	104	Governor Rd.	3
McCarthy, Karen M.	20	Erickson St.	3
*McCarthy, Lorraine M.	2	Valley Rd.	5
*McCarthy, Marguerite D.	30	West St.	2
*McCarthy, Marjorie L.	20	Park St.	2
*McCarthy, Maryanna	240	Hancock St.	2
*McCarthy, Mildred E.	200	Leisure Lane	4
McCarthy, Patricia Ann	6	Oak St.	3
*McCarthy, Patricia M.	51	Broadway	4
McCarthy, Ruby	20	Erickson St.	3
*McCarthy, Theresa A.	6	Charles St.	5
*McCharles, Mary Ann	14	Coolidge St.	2
*McClay, Edna H.	70	Pleasant St.	1
McClearn, Charlotta F.	26	Penny Lane	5
*McClearn, Sandra E.	326	William St.	2

*Registered Voter

Name	Street		Name	Street	
*McCleary, Edna	21 Dean St.	2	*McGrath, Dorothy M.	52 Main St.	4
McClellan, Donna M.	6 Arlene Ave.	3	*McGrath, Theresa L.	6 Pleasant St.	1
*McClellan, Emanuella J.	6 Arlene Ave.	3	*McGregor, Ruth M.	5 Woodland Rd.	6
McClorey, Ann	20 Girard Rd.	2	*McGrew, Patricia	124 Park St.	2
*McClory, Alice C.	6 Greenview Rd.	4	*McGuerty, Phyllis M.	53 Spring St.	5
*McClory, Mary C.	6 Greenview Rd.	4	*McGuiggin, Margaret R.	58 Oak St.	3
*McCluskey, Eleanor F.	2 Country Clb Rd	2	McGuire, Diane	15 Lincoln St.	1
McCluskey, Joan M.	2 Country Clb Rd	2	*McGuire, Helen M.	3 Gould St.	1
*McCluskey, Eleanor M.	2 Country Clb Rd	2	*McGuire, Marguerite R.	18 Greenview Rd.	4
*McCluskey, Lois M.	2 Country Clb Rd	2	*McGurin, Bernice L.	48 Penny Lane	5
*McColgan, Cheryl	43 Collincote St.	4	*McGurn, Mary G.	100 Leisure Lane	4
*McColgan, Joan M.	43 Collincote St.	4	*McHale, Caroline K.	15 Avon St.	5
*McColgan, Margaret M.	100 Leisure Lane	4	*McHale, Eileen J.	19 Summer St.	1
*McColgan, Mary B.	10 Parker Chase	5	McHale, Frances J.	47 Washington St.	2
*McColgan, Maureen	43 Collincote St.	4	McHale, Karol Sue	47 Washington St.	2
*McComis, Jane G.	45 North St.	4	*McHale, Margaret M.	483 William St.	2
McConnell, Angela P.	12 Whipple Ave.	5	*McHale, Mary A.	15 Avon St.	5
*McConville, Marcella G.	27 Seward Rd.	4	*McHale, Mary E.	35 Pond St.	1
*McCool, Frances J.	161 Elm St.	4	McHale, Virginia C.	100 Leisure Lane	4
McCormack, Christine	45 Newcomb Rd.	6	McHatton, Carol	22 Lindenwood Rd.	2
*McCormack, Grace C.	68 Forest St.	3	*McHugh, Eleanor T.	40 Collincote St.	4
*McCormack, Olive G.	96 MacArthur Rd.	4	*McHugh, Ella L.	6 Buttonwood Rd.	6
*McCormack, Olive J.	96 MacArthur Rd.	4	*McHugh, Mary E.	100 Leisure Lane	4
*McCorry, Jeanne M.	37 Spring St.	5	*McHugh, Mary J.	17 Perkins St.	6
*McCoubrey, Miriam R.	200 Park Ter. Dr.	6	*McInerney, Cecilia A.	49 Brookbridge Rd.	5
*McCoy, Beverly Sue	81 Elm St.	4	*McIntosh, Margaret J.	45 Lindenwood Rd.	2
McCrea, Mary E.	110 Elm St.	4	*McIntire, Anna A.	200 Leisure Lane	4
*McCue, Nancy R.	37 Oak St.	3	McIsaac, Mary E.	11 Marie Ave.	4
*McCue, Ruth F.	37 Oak St.	3	McIsaac, Mary Paula	11 Marie Ave.	4
*McCullough, Mildred E.	85 Oak St.	3	*McKee, Carol H.	3 Cowdrey St.	4
*McCullough, Sharon M.	85 Oak St.	3	*McKee, Marilyn	39 Walsh Ave.	5
*McCully, Sandra	14 Brackett Ave.	5	McKee, Merle W.	3 Cowdrey St.	4
*McCurdy, Ann M.	19 Drury Lane	3	McKee, Nancy J.	3 Cowdrey St.	4
*McCusker, Mary E.	195 William St.	2	*McKenna, Brenda	166 Hancock St.	1
*McDermott, Agnes M.	43 Summer St.	1	*McKenna, Margaret L.	28 Washington Ave.	5
*McDermott, Mabel	10A Pine St.	1	*McKenna, Rose A.	6 Pine St.	1
*McDermott, Mabel	86 Summer St.	1	*McKenzie, Bernice G.	136 Main St.	4
*McDermott, Marie T.	4 Keene St.	4	*McKenzie, Bernice M.	136 Main St.	4
*McDermott, Mary E.	10A Pine St.	1	*McKenzie, Hazel J.	4 Rustic Rd.	6
*McDonald, Alice R.	30 Green St.	5	*McKenzie, Marjorie L.	6 Gerry St.	1
McDonald, Carol A.	10 Unicorn Ave.	3	*McKeown, Roberta	220 Central St.	4
*McDonald, Cathleen E.	1 Summerhill St.	6	*McKinley, Ellen	17 Cedar Ave.	2
*McDonald, Helen T.	12 Benton St.	1	*McKinley, Violet Marie	17 Cedar Ave.	2
McDonald, Katherine W.	107 Marble St.	6	*McKinnon, Barbara R.	111 Forest St.	3
*McDonald, Maureen F.	60 Summer St.	1	McKinnon, Judith A.	110 Elm St.	4
McDonald, Patricia	80 Converse St.	4	*McKinnon, Mary E.	110 Elm St.	4
*McDonald, Ruth M.	80 Converse St.	4	*McKinnon, Nellie E.	66 Park Ave.	4
*McDonnell, Barbara A.	9 No. Border Rd	6	*McKinnon, Nellie E.	66 Park Ave.	4
*McDonnell, Ethel M.	6 Charles St.	5	*McKinnon, Patricia A.	110 Elm St.	4
McDonnell, Margaret J.	8 Cricklewood Dr	5	*McKinnon, Patricia A.	110 Elm St.	4
*McDonough, Agnes M.	56 Washington Ave	5	*McLaughlin, Barbara R.	35 Isabella St.	5
*McDonough, Charlene M.	8 Windsor Rd.	6	*McLaughlin, Elizabeth F.	139 Elm St.	4
*McDonough, Eileen F.	8 Windsor Rd.	6	*McLaughlin, Esther F.	5 Rhuland Rd.	3
*McDonough, Frances	18 Girard Rd.	2	*McLaughlin, Ethel V.	52 Main St.	4
*McDonough, Kathryn	100 Leisure Lane	4	*McLaughlin, Florence M.	27 Summer St.	1
*McDonough, Mary C.	285 Broadway	4	McLaughlin, Florinda	19 Sunset Rd.	6
*McDonough, Mary C.	18 Girard Rd.	2	*McLaughlin, Helen A.	18 Parker Chase Rd	5
McDonough, Natalie G.	7 Stonehill Dr.	3	*McLaughlin, Helen P.	200 Leisure Lane	4
*McDonough, Pauline	56 Washington Ave	5	*McLaughlin, Joanne	35 Isabella St.	5
*McDonough, Roberta M.	8 Windsor Rd.	6	*McLaughlin, Josephine M.	38 Bonad Rd.	3
*McDonough, Winifred M.	41 Wright St.	1	McLaughlin, Kathleen E.	139 Elm St.	4
*McDonough, Winifred T.	58 Gould St.	1	*McLaughlin, Loretta J.	0 W. Hancock St.	2
*McDougall, Mary	10 Victoria Lane	3	*McLaughlin, Marie E.	30 Brookbridge Rd.	5
*McDowell, June A.	34 Duncklee Ave.	5	*McLaughlin, Marilyn	17 Gould St.	1
*McDowell, Margaret M.	5 Marie Ave.	4	McLaughlin, Mary E.	5 Rhuland Rd.	3
*McEttrick, Rose G.	21 Parker Chase	5	*McLaughlin, Mary J.	8 Colonial Ct.	4
*McEwen, Ethel M.	5 Paula Ave.	3	*McLaughlin, Mary R.	20 Emery Ct.	6
*McFeeters, Maude	170 Central St.	4	*McLaughlin, Pauline M.	47 Perkins St.	6
*McGaffigan, Margaret Rita	11 Winthrop St.	1	*McLaughlin, Phyllis A.	124 Franklin St.	5
*McGaffigan, Wilhelmina F.	12 DeWitt Rd.	2	*McLaughlin, Susan J.	23 Lincoln St.	1
*McGagh, Marguerite F.	46 Brookbridge Rd	5	*McLeester, Georgia B.	15 Norval Ave.	5
*McGah, Kathleen A.	10 Wilson Rd.	6	*McLellan, Alice G.	7 Randolph Rd.	3
McGah, Sharon P.	10 Wilson Rd.	6	McLellan, Thelma L.	200 Leisure Lane	4
*McGah, Patricia H.	10 Wilson Rd.	6	McLeod, Diana C.	14 Pond St.	1
*McGee, Ethel M	1 Stonehill Dr.	3	*McMahon, Elaine M	2 Parkway Rd.	6
*McGinn, Doris	14 Harrison St.	6	*McMahon, Ellen F.	10 Christine Ave.	3
*McGinn, Florence E.	11 Crosby St.	3	McMahon, Margaret T.	12 Victoria Lane	3
*McGinn, Irene F.	3 Wildwood Lane	3	*McMann, Elizabeth E.	12 Benton St.	1
*McGinness, Helen	214 Hancock St.	2	*McManus, Betty B.	3 Forest St.	3
*McGlinchey, Mary D.	23 Evans Rd.	3	*McManus, Caroline M.	102 Franklin St.	1
*McGloughlin, Joan E.	8 Washington St.	2	*McManus, Grace M.	5 Forest St.	3
*McGloughlin, Mildred G.	8 Washington St.	2	*McManus, Mary Lou	182 Central St.	4
*McGonagle, Agnes B.	38 West St.	2	*McMaster, Helen B.	48 Wright St.	1
*McGonagle, Rita A.	27 Sunrise Ave.	3	*McMillen, Rita A.	4 Stanton Rd.	4
*McGovern, Elaine M.	1 Steele St.	4	*McMurtry, Eleanore J.	115 MacArthur Rd.	4
McGovern, Jo Anne	1 Steele St.	4	McNabb, Ann	142 Elm St.	4
*McGowan, Dorothy P.	9 Calthes St.	2	*McNabb, Edith E.	21A High St.	4
*McGowan, Helen	47 Isabella St.	5	McNamara, Mary E.	8 Common St.	1
*McGowen, Ethel	4 West St.	2	McNamee, Mildred R.	7 Stonehill Dr.	3
McGowan, Judith Ann	4 West St.	2	McNaughton, Barbara L.	24 Gerry St.	1
McGrath, Barbara	126 Franklin St.	5	*McNaughton, Priscilla M.	24 Gerry St.	1
*McGrath, Catherine M.	7 Parker Chase	5	*McNeeley, Mary R.	12 Central St.	1

*Registered Voter

FEATURING ZENITH QUALITY PRODUCTS

- COLOR TELEVISION
- STEREO PHONOGRAPHS
- PORTABLE TELEVISION
- RADIOS, AM-FM, PORTABLE

ADMIRAL

RCA

DOYON'S T.V.
SALES & SERVICE
175 Haven St., Reading
944-3229

Open: 9-9 PM MON. THRU FRI. – SAT. TIL 5

License No.3631 *BANK FINANCING AVAILABLE*

PETTENGILL MOTOR SALES
INCORPORATED

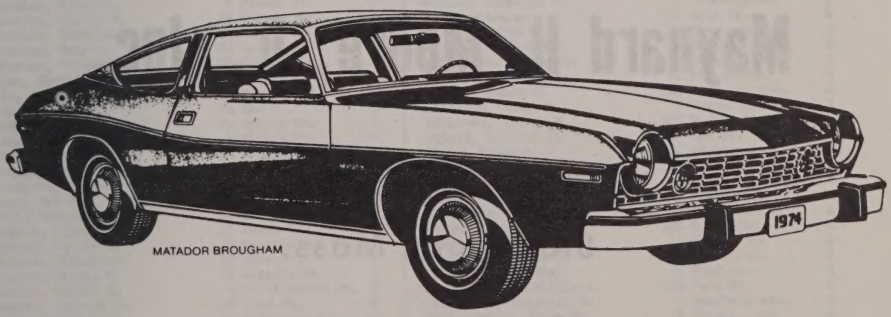

MATADOR BROUGHAM

Your American Motors Dealer

14 FRANKLIN STREET Dial 438-0841

Savas Bros.
CENTER BEVERAGE CO.

CHOICE WINES, LIQUORS AND BEERS

425 Main St., Stoneham Mass. 02180

Phone 438-4061

Compliments of

Maynard H. Moore, Jr., Inc.

430 Main Street

Stoneham, Mass.

"Shoe and Automotive Trimmings"

Name	Street	
*McNeil, Catherine P.	51 Butler Ave.	5
*McNeil, Nancy A.	270 Main St.	2
McNulty, Ann C.	52 Main St.	4
*McNulty, Elizabeth M.	46 William St.	2
*McNulty, Geraldine M.	119 Franklin St.	1
McNutt, Arline B.	59 Lincoln St.	1
McParland, Roberta L.	452 William St.	2
*McPhee, Karen M.	140 Collincote St.	4
*McPhee, Mary E.	140 Collincote St.	4
*McPhee, Pamela B.	14 Emerald Ct.	6
*McPherson, Catherine I.	6 Colonial Ct.	4
McQuaid, Mary F.	83 Central St.	2
McQueston, Marion C.	74 Main St.	4
*McRae, Elizabeth W.	8 Pine St.	1
McShane, Olga	6 Colonial Ct.	4
*McSweeney, Ellen E.	245 William St.	2
*McTaggart, June M.	77 Robin Hood Rd.	3
*McTernan, Mary E.	43 Windsor Rd.	6
*McTighe, Rosemary	7 Lexington St.	2
*McTighe, Shirley M.	1 Pleasant St. Ter	1
McVey, Grace	5 No. Border Rd.	6
McVey, Grace E.	5 No. Border Rd.	6
Mead, Patricia Doris	135 Green St.	5
*Meade, Gertrude M.	24 Oak St.	3
Meady, Mary	9 Pomeworth St.	2
*Meagher, Doris M.	20 Common St.	1
*Meagher, Karen	20 Common St.	1
Meagher, Leslie Ann	20 Common St.	1
*Meagher, Linda	20 Common St.	1
*Meaney, Amy K.	1 Stonehill Dr.	3
Meaney, Virginia	60 Pleasant St.	1
*Means, Gayle F.	199 William St.	2
*Means, Mary A.	69 Calthea St.	2
Means, Robyn L.	69 Calthea St.	2
*Meegan, Clementine F.	5 Ellen Rd.	5
*Meegan, Elizabeth M.	56 Stevens St.	5
*Meegan, Kathleen M.	56 Stevens St.	5
Meegan, Theresa A.	56 Stevens St.	5
*Meegan, Theresa A.	56 Stevens St.	5
*Meehan, Aldine	14 Grant St.	2
Meehan, Betsy C.	73 Montvale Ave.	2
*Meehan, Claudia M.	12 Parker Chase Rd.	5
*Meehan, Elinor F.	98 Spring St.	5
*Meehan, Irene F.	24 Washington Ave.	5
*Meehan, Margaret	12 Parker Chase Rd.	5
*Meehan, Rita M.	43 Calthea St.	2
*Meeks, Estelle P.	57 Pleasant St.	1
*Meeks, Janice E.	57 Pleasant St.	1
*Meeks, Sharon E.	57 Pleasant St.	1
Mee-Lee, Valerie I.	27 Alden Ave.	2
*Meenan, Anna B.	66 Main St.	4
*Meidell, Kathleen	16 Sheridan Rd.	4
*Meisner, Josephine M.	26 Sunrise Ave.	3
Meister, Betty L.	200 Park Ter. Dr.	6
Meister, Helen M.	278 Main St.	6
*Meister, Mildred W.	9 Rowe St.	2
*Melanson, Jean M.	7 Hill Ct.	1
Melanson, Lillian M.	109 Marble St.	6
*Melanson, Ruth M.	233 Green St.	5
*Melanson, Virginia E.	6 Hill Ct.	1
*Melendy, Margaret J.	7 Marie Ave.	4
*Melendy, Mary-Jo	44 Walker Rd.	6
*Melkonian, Alice K.	8 Steele St.	4
*Melkonian, Claire M.	35 Warren St.	1
*Melkonian, Madeline	45 High St.	4
*Melkonian, Ruby H.	28 Broadway	4
*Melkonian, Virginia	28 Broadway	4
*Mellen, Christine M.	4 Winthrop St.	1
*Mello, Cidaliza S.	19 Hanford Rd.	3
Mello, Marion E.	8½ Elm St.	4
*Melnyk, Grace D.	20 Myopia Rd.	3
*Meloney, Mary J.	4 Vinton Ct.	5
*Menchi, Angela L.	10 Lucy St.	6
Menshausen, Kathryn	5 Woodland Rd.	6
Mercadante, Barbara A.	7 Stonehill Dr.	3
*Mercer, Eva M.	48A Gould St.	1
*Mercer, Marilyn	13 Calthea St.	2
*Merchant, Alberta	15 Evans Rd.	3
*Merchant, Carole A.	5 Cricklewood Dr.	5
*Merchant, Elizabeth	12 Avon St.	5
Merchant, Lovina M.	22 Waverly St.	4
*Merchant, Monica E.	5 Cricklewood Dr.	5
Mercurio, Gerorgette	148 Pond St.	6
*Merenda, Marjorie E.	54 Middlesex Rd.	6
*Merlino, Donna M.	14 Brookbridge Rd.	5
Merlino, Frances A.	14 Brookbridge Rd.	5
*Merlino, Frances M.	14 Brookbridge Rd.	5
Melotti, Lena	180 Central St.	4
*Meroski, Jo-Anne	10 Lincoln St.	1
*Meroski, Mary J.	10 Lincoln St.	1
*Meroski, Theresa	10 Lincoln St.	1
*Merrill, Dale Marie	33 Oak St.	3
*Merrill, Paula J.	37 Elm St.	4
*Merrill, Regina	4 Bow St. Ct.	5
*Merrill, Rose M.	37 Elm St.	4
*Merrill, Rosemarie R.	33 Oak St.	3
*Merrill, Rose Marie	37 Elm St.	4
*Merrithew, Lillian S.	15 Marble St.	6
*Messina, Carolyn A.	12 George St.	3
*Messina, Cheryl Ann	5 Cottage St.	2
*Messina, Frances E.	30 Lotus Ave.	5
*Messina, Harriet L.	5 Cottage St.	2
*Messina, Marion H.	30 Lotus Ave.	5
*Messina, Susan S.	9 Summer St.	1
*Metallo, Concetta M.	18 Walsh Ave.	5
*Metcalfe, Mabel L.	107 North St.	3
*Meuse, Alice M.	11 Felspa Rd.	5
*Meuse, Amelia	100 Green St.	5
*Meuse, Anita R.	27 Spring St.	5
*Meuse, Barbara A.	25 Calthea St.	2
*Meuse, Barbara A.	22 Prospect St.	5
*Meuse, Constance M.	7 Spring Lane	5
Meuse, Donna Marie	81 Calthea St.	2
*Meuse, Edith M.	81 Calthea St.	2
*Meuse, Eleanor C.	67 Calthea St.	2
Meuse, Joyce A.	67 Calthea St.	2
*Meuse, Laura M.	2 Parker Chase Rd.	5
*Meuse, Mildred A.	102 Hancock St.	1
Meushausen, Kathryn G.	60 Franklin St.	1
*Meyer, Karen R.	26 San Jose Ter.	2
*Meyer, Susanne K.	103 High St.	4
*Meyeserian, Mary	15 Drury Lane	3
*Mian, Susan	73 Franklin St.	1
*Miasserian, Joanne	1 Theresa Rd.	5
*Micale, Rita J.	18 Stonewood Ave.	6
*Micale, Rose	14 Country Club Rd.	2
*Micale, Rosemarie	18 Stonewood Ave.	6
*Michaels, Karen M.	455 Main St.	1
Michalski, Margaret R.	27 Tremont St.	2
*Michaud, Gladys I.	4 Beacon St.	5
*Michaud, Susan E.	4 Beacon St.	5
*Michel, Maude G.	100 Leisure Lane	4
*Miele, Meriam	6 Cricklewood Dr.	5
*Mietzsch, Jeannette A.	9 Waverly St.	4
*Migliacci, Cindy A.	15 Middlesex Rd.	6
*Migliacci, Deborah	15 Middlesex Rd.	6
*Migliacci, Laura M.	15 Middlesex Rd.	6
Migliorini, Barbara E.	32 Lawndale Rd.	4
*Migliorini, Maria Civita	28 Lawndale Rd.	4
Miguel, Elaine	32 Evergreen Rd.	3
*Miguel, Jean B.	32 Evergreen Rd.	3
*Milano, Elvira J.	12 Rhuland Rd.	3
*Milano, Josephine	38A Maple St.	2
*Milano, Lena	12 Rhuland Rd.	3
*Milano, Tena A.	38A Maple St.	2
*Milburn, Catherine A.	1 Parker Chase Rd.	5
*Milio, Donna	71 Hancock St.	1
*Milio, Emma R.	71 Hancock St.	1
*Miller, A. Gertrude	12 Pond St.	1
*Miller, Anna Helen	84 Elm St.	4
*Miller, Frances J.	161 Spring St.	5
*Miller, Genevieve	100 Leisure Lane	4
*Miller, Jean M.	64 Main St.	4
*Miller, Jewell E.	3 Harrison St.	6
*Miller, Lorraine B.	43 Isabella St.	5
Miller, Louise	52 Main St.	4
*Miller, Maria M.	39 Chestnut St.	1
*Miller, Sandra J.	3 Harrison St.	6
Millerick, Rosemarie	10 Congress St.	1
*Millett, Barbara H.	58 Forest St.	3
*Milley, Janet W.	103 Montvale Ave.	2
Milliken, Ethel M.	7 Wagner Rd.	3
Milliken, Eunice M.	105 Marble St.	6
Milnes, Lillian F.	143 Elm St.	4
*Miner, Maura A.	75 Perkins St.	6
Minghella Antonia	15 Bow St.	5
Minghella, Dianna L.	3 Garfield Ave.	5
Minghella, Dorothy F.	7 Crescent Ave.	5
Minghella, D. Suzanne	60 Franklin St.	1
*Minghella, Maria	149 Spring St.	5
*Minghella, Marianne T.	5 Peters Dr.	4
*Minghella, Marie I.	17 Sunset Rd.	6
*Minghella, Mildred	4 Pond St.	1
*Minghella, Priscilla A.	132 Park St.	2
*Minghella, Virginia M.	3 Garfield Ave.	5
Minichiello, Joyce E.	6 Morgan Ave.	4
Minnehan, Katherine E.	52 Main St.	4
*Miquelle, Jean B.	64 Newcomb Rd.	6
*Miranda, Caroline E.	1 Campbell Rd.	6
*Mirick, Esther F.	19 Parker Chase Rd.	5
*Mirisola, Nancy A.	55A Franklin St.	1
Mirlocca, Barbara A.	39 Country Club Rd	2
*Misail, Jo Ann G.	21 Newcomb Rd.	6
*Mitchell, Ann M.	4 Hillside Ave.	4

*Registered Voter

Name	Street		
*Mitchell, Carol A.	24	Atwood Ave.	6
*Mitchell, Catherine M.	24	Gould St.	1
*Mitchell, Donna	88	North St.	3
Mitchell, Elaine M.	24	Gould St.	1
Mitchell, Ella May	5	Woodland Rd.	6
*Mitchell, Evelyn	22	Bonad Rd.	3
Mitchell, Evelyn	5	Woodland Rd.	6
*Mitchell, Evelyn F.	22	Bonad Rd.	3
*Mitchell, Glendola M.	26	Emery Ct.	6
Mitchell, Helen C.	48	Elm St.	4
*Mitchell, Irene M.	42	Broadway	4
*Mitchell, Justina L.	15	Grant St.	2
*Mitchell, Marilyn A.	290	William St.	2
*Mitchell, Mary A.	200	Leisure Lane	4
Mitchell, Maureen R.	88	North St.	3
*Mitchell, Patricia A.	42	Broadway	4
*Mitchell, Pauline B.	16	Alden Ave.	2
*Mitchell, Regina J.	88	North St.	3
*Mitchell, Shauna M.	12	Stevens St.	5
Mitchell, Susan E.	22	Bonad Rd.	3
*Mitchell, Virginia	42	Broadway	4
*Moar, Barbara E.	13	Minot St.	1
*Moar, Carolyn J.	13	Minot St.	1
*Moar, Carolyn J.	13	Minot St.	1
*Mobilia, Anita E.	19	Lawndale Rd.	4
Mochi, Joanne	52	Forest St.	3
*Mochi, Marie J.	52	Forest St.	3
*Mochi, Susan M.	52	Forest St.	3
*Mockler, Ida	5	Parker Chase Rd	5
Moda, Deanne	127	Franklin St.	5
Molinari, Alice M.	9	Emery Ct.	6
*Molino, Teresa F.	5	Woodland Rd.	6
*Molter, Effie E.	85	Elm St.	4
*Monaco, Catherine G.	10	Arlene Ave.	3
*Monaco, Flora E.	19	Lincoln St.	1
*Monaco, Gail	35	Katherine Rd.	6
Monagle, Margaret T.	25	Washington St.	2
*Mondello, Cynthia Gay	39	Oak St.	3
*Mondello, Jeanette M.	44	Oak St.	3
Mongeau, Patricia	100	Park Ter. Dr.	6
Montagne, Rebecca	5	Woodland Rd.	6
*Montague, Edna C.	6	Lynn Fells Pkwy	6
*Montague, Kathleen G.	37	Green St.	5
*Monteforte, Laura J.	42	Windsor Rd.	6
*Monteiro, Ellen	122	Park St.	2
*Montesano, Eleanor E.	11	Myrtle St.	5
Montgomery, Elton	5	Woodland Rd.	6
*Montgomery, Gladys F.	100	Leisure Lane	4
*Montgomery, Mary J.	100	Leisure Lane	4
*Moody, Helen H.	1	Parker Chase Rd	5
*Moody, Linda E.	14	Cottage St.	2
*Moody, Marion S.	14	Elizabeth Rd.	2
*Moody, Pauline G.	14	Cottage St.	2
*Moody, Sally	5	Woodland Rd.	6
*Moore, Alice E.	4	Gerry St.	1
*Moore, Alice M.	54	Endicott Rd.	4
Moore, Bruce E.	5	Woodland Rd.	6
*Moore, Charlotte L.	10	Penny Lane	5
*Moore, Doreen L.	27	High St.	4
*Moore, Dorothy E.	28	Victoria Lane	3
*Moore, Elaine E.	18	Emerson St.	1
*Moore, Elodie R.	18	Emerson St.	1
*Moore, Eva F.	68	Main St.	4
*Moore, Harriet P.	200	Leisure Lane	4
*Moore, Hazel M.	57	High St.	4
*Moore, Henrietta E.	24	Perkins St.	6
*Moore, Marie J.	15	Ledge St.	2
Moore, Marjorie E.	251	William St.	2
*Moore, Marjorie E.	251	William St.	2
*Moore, Miriam R.	5	Woodland Rd.	6
Moore, Nellie G.	10	Alden Ave.	2
*Moores, E. Dorothy	20	Walsh Ave.	5
Moran, Carol J.	274B	Main St.	2
*Moran, Catherine E.	9	Elizabeth Rd.	2
*Moran, Jacklynn	68	Main St.	4
*Moran, Lucille A.	120	Collincote St.	4
*Moran, Margaret Jane	23	Harrison St.	6
*Morash, Linda A.	26	Alden Ave.	2
*Morash, Ruth E.	24	Alden Ave.	2
*Moreira, Elizabeth H.	4	Hanford Rd.	3
*Moreira, Jeanne B.	77	Central St.	2
*Moreira, Judith	79	Calthea St.	2
*Moreira, Mary C.	19	Endicott Rd.	4
*Morelli, Linda P.	151	Elm St.	4
Morello, Carol L.	2	Walker Rd.	6
*Morey, Anna H.	5	Parker Chase Rd	5
Morgan, Gladys M.	3	Stonehill Dr.	3
*Morgan, Helen T.	105	Fellsview Rd.	6
*Morgan, Karen R.	5	Woodland Rd.	6
Morgan, Margaret M.	5	Harrison St.	6
*Morgan, Maria B.	11	Oak St.	3
*Moriarty, Patricia A.	509	Main St.	6

Name	Street		
*Morin, Alice M.	44	Pomeworth St.	2
*Morin, Brenda J.	11	Brookbridge Rd.	5
*Morin, Jeanette	75	Summer St.	1
*Morley, Judith	13	Drummond Rd.	3
*Morreo, Palmina N.	150	Pond St.	6
*Morrill, A. Louise	58	Elm St.	4
Morrill, Betty M.	10	Hillside Rd.	2
*Morrill, Isabel R.	7	Richardson Rd.	2
*Morrill, Mary E.	30	Perkins St.	6
*Morris, Beatrice E.	11	Summerhill St.	6
*Morris, Blanche S.	114	Pond St.	6
*Morris, Cora E.	29	Montvale Ave.	1
*Morris, Eleanor F.	9	Bonad Rd.	3
*Morris, Florence A.	4	So. Hillside St.	6
*Morris, Kathleen E.	11	Winthrop St.	1
*Morris, Mary A.	11	Summerhill St.	6
*Morris, Mary E.	11	Summerhill St.	6
*Morris, Mary M.	23	Flint Ave.	2
*Morris, Pauline A.	49	Perkins St.	6
*Morrison, Ada G.	42	Bonad Rd.	3
Morrison, Bessie	34	South St.	6
*Morrison, Doris L.	6	Parker Chase Rd.	5
*Morrison, Grace F.	60	High St.	4
*Morrison, Hazel D.	200	Leisure Lane	4
*Morrison, Isabel A.	61	Collincote St.	4
*Morrison, Jane P.	6	Harrison St.	6
*Morrison, Jean Elizabeth	60	High St.	4
*Morrison, Mary Ann	61	Collincote St.	4
Morse, Donna K.	588	Main St.	6
*Morse, Eileen P.	73	Franklin St.	1
Morse, Joan V.	4	DiNanno Rd.	5
Mortensen, Mary Ann	6	W. Ferdinand	5
*Mortimer, Nora	2	Country Club Rd.	2
Morton, Barbara	6	Mt. Vernon St.	5
*Morton, Charlotte E.	6	Mt. Vernon St.	5
*Morton, Cheryl	6	Mt. Vernon St.	5
Morton, Florence F.	10	Cottage St.	2
Mortz, Nancy Ann	49	Franklin St.	1
*Moscaritolo, Celeste	10	Chestnut St.	1
*Moscaritolo, Mary E.	20	Hanford Rd.	3
*Mosek, Anna L.	23	Girard Rd.	2
*Moses, Marion M.	45	North St.	4
*Mosley, N. Theresa	215	Park St.	6
*Mossali, Lillian	138	Elm St.	4
Mottola, Betty	522	Main St.	6
*Mouhtouris, Penelope	2	Gerry St.	1
*Moulic, Patricia Ann	5	Stonehill Dr.	3
*Moulton, Phyllis K.	16	Elaine Rd.	3
*Movsesian, Shirley E.	44	Broadway	4
*Mros, Ann G.	17	Harrison St.	6
*Mros, Elaine P.	17	Harrison St.	6
*Mucci, Carmela M.	103	Forest St.	3
Mucci, Mary C.	5	Spring St.	5
Muck, Lorraine M.	10	Maple St.	1
*Mueller, Claire M.	5	Gracewood Rd.	4
*Muir, Marguerite D.	18	Brookbridge Rd.	5
Muise, Edith B.	103	Hancock St.	1
Muise, Janice	7	Sherman Rd.	4
*Muise, Margaret F.	67	Summer St.	1
*Mulford, Irene M.	14	Minot St.	1
*Mullane, Margaret	60	Franklin St.	1
*Mullen, Helen E.	15	Katherine Rd.	6
*Mullen, Linda M.	15	Katherine Rd.	6
*Mullen, Marie E.	27	Myopia Rd.	3
Mullett, Dorothy L.	7	Lincoln St.	1
Mullett, Elizabeth L.	52	Main St.	4
*Mulligan, Mary E.	9	Danby Rd.	3
Mullings, Josephine	5	Woodland Rd.	6
*Mullins, Jean R.	10	Lawndale Rd.	4
*Mullins, Rosemary F.	11	Spring St.	5
*Munafo, Josephine	608	Main St.	6
*Munafo, Marie	608	Main St.	6
*Mundo, Dale V.	99	Park St.	2
Munger, Natalie C.	114	Central St.	2
Munichiello, Doris L.	200	Central St.	4
*Munro, Anne C.	12	Vernon Ave.	5
*Munro, Harriet L.	100	Leisure Lane	4
*Munroe, Donna	68	Maple St.	2
Munroe, Mae	6	W. Ferdinand St.	5
Muolo, Anne B.	33	Cottage St.	2
*Muraca, Margaret A.	74	Pleasant St.	1
*Murch, Grace M.	10	Chestnut St.	1
*Murgia, Dorothy A.	51	Main St.	4
*Murgia, Elizabeth Anne	51	Main St.	4
*Murphy, Ada E.	7	Sunrise Ave.	3
*Murphy, Agnes D.	16	Drury Lane	3
*Murphy, Alice M.	48	Hancock St.	1
Murphy, Angelina J.	16	Stonewood Ave.	6
*Murphy, Anna D.	10	Gerry St.	1
*Murphy, Annie E.	50	Broadway	4
*Murphy, Bernice J.	52	Ravine Rd.	6
*Murphy, Bridget	64	Lincoln St.	1

*Registered Voter

Name	Street	
*Murphy, Catherine B.	200 Leisure Lane	4
*Murphy, Catherine T.	63 Oak St.	3
Murphy, Debra A.	24 Avalon Rd.	6
Murphy, Diane L.	5 Summer St.	1
*Murphy, Doreen L.	221 Central St.	4
*Murphy, Dorothy M.	52 Ravine Rd.	6
*Murphy, Eleanor	24 West St.	2
*Murphy, Esther G.L.	5 Walnut St.	1
*Murphy, Frances L.	13Parker Chase Rd.	5
*Murphy, Grace O.	19 Rodgers Rd.	3
*Murphy, Helen M.	3 Stanton Rd.	4
Murphy, Ida	21 Greenway Cir.	3
*Murphy, Jacqueline M.	79 Franklin St.	1
*Murphy, Jeanne M.	7 Sunrise Ave.	3
*Murphy, Joan B.	12 Avalon Rd.	6
*Murphy, Joanne M.	17 Brookbridge Rd.	5
*Murphy, Judith A.	33 High St.	4
*Murphy, June C.	91 Summer St.	1
*Murphy, Kathleen A.	52 Main St.	4
Murphy, Kathleen M.	527 Main St.	6
*Murphy, Mabel S.	24 Newcomb Rd.	6
*Murphy, Margaret A.	75 Robin Hood Rd.	4
*Murphy, Margaret C.	50 Franklin St.	1
*Murphy, Margaret E.	63 Forest St.	3
*Murphy, Marjorie S.	24 Avalon Rd.	6
Murphy, Mary A.	33 High St.	4
*Murphy, Mary B.	100 Leisure Lane	4
*Murphy, Mary E.	89 Central St.	2
*Murphy, Mary F.	44 Endicott Rd.	4
*Murphy, Mary T.	62 Oak St.	3
Murphy, Mary T.	9 Sheridan Rd.	4
*Murphy, Norma L.	6 Kirmes Rd.	3
*Murphy, Patricia	34 Waverly St.	4
*Murphy, Pauline C.	110 Spring St.	5
*Murphy, Rose M.	57 Central St.	1
Murphy, Rosemary	300 Park Ter. Dr.	6
*Murphy, Shirley E.	34 Green St.	5
*Murphy, Susan M.	3 Stanton Rd.	4
*Murphy, Thene	12 Avalon Rd.	6
*Murphy, Virginia M.	5 Crescent Ave.	5
*Murphy, Virginia M.	73 Robin Hood Rd.	3
*Murray, Betty A.	35 Washington Ave.	5
*Murray, Eleanor F.	1 Stonehill Dr.	3
*Murray, Gladys P.	6 Sunrise Ave.	3
Murray, Helen L.	21 Harrison St.	6
*Murray, Joan E.	11 Morgan Ave.	4
*Murray, Kathleen F.	22A Montvale Ave.	1
*Murray, Margaret E.	22B Montvale Ave.	1
*Murray, Mary E.	11 Morgan Ave.	4
*Murray, Mary L.	11 Morgan Ave.	4
*Murray, Sheila R.	58 Washington St.	2
*Murray, Shirley R.	58 Washington St.	2
Murray, Theresa A.	2 Avon St.	5
*Murrin, Barbara	4 Wright St.	1
*Murrin, Bridgit	6 Wescott Rd.	4
*Murrin, Cynthia M.	30 Congress St.	1
*Murrin, Joanne	114 Summer St.	1
*Muse, Elizabeth A.	103 Marble St.	6
*Muse, Janet M.	155 Marble St.	6
*Muse, Judith C.	4 Longbow Rd.	5
*Muse, June P.	46 Pond St.	6
Muse, Mary A.	2 Glendale Rd.	6
*Mushkin, Tillie	66 Main St.	4
*Musial, Joan E.	2 Gerald Rd.	5
*Musto, Carol	12 Fairlane Rd.	5
*Musto, Santa M.	7 Ellen Rd.	5
*Mustone, Marie Carmela	68½ Pleasant St.	1
Mustone, Nancy Marie	63 Calthea St.	2
*Mustone, Theresa	68½ Pleasant St.	1
Musyka, Ruth M.	200 Park Ter. Dr.	6
Myer, Elspeth A.	40 Bellevue Rd.	4
Myers, Geraldine F.	8 Hersam St.	1
*Myers, Olive A.	100 Leisure Lane	4
*Myles, Lillian M.	100 Leisure Lane	4
Myserian, Anne S.	53 North Ave.	6
*Myserian, Elsie T.	53 North Ave.	6
*Myskowski, Olia	28 Myopia Rd.	3
*Myskowski, Regina	16 Congress St.	1
Nacopoulos, Mona L.	12 Fieldstone Dr.	6
*Nadeau, Frances E.	11 Wagner Rd.	3
*Nader, Harriett	9 Crosby St.	3
Nagle, Agnes M.	23 Waverly St.	4
Nagle, Geraldine M.	478 Main St.	1
Nagle, Jayne R.	23 Harrison St.	6
*Naimo, Nancy	38 Dunckles Ave.	5
*Napoli, Helen E.	23 Graystone Rd.	6
*Nardella, Irene J.	8 W. Ferdinand St.	5
*Nardella, Mary	8 Evergreen Rd.	3
*Nardone, Monica H.	81 Summer St.	1
Nasella, Jeanne	256 Green St.	5

Name	Street	
*Nasella, Michele	100-2 Green St.	4
*Nason, Ruth V.	32 Franklin St.	1
*Nasson, Stephanie M.	4 Rose Lane	3
Natale, Francesco	10 Parkway Rd.	6
*Natale, Mary	39 Tremont St.	2
Natalie, Carmella	12 Parkway Rd.	6
*Nathanson, Esther C.	100 Leisure Lane	4
Navarro, Ana M.	76 Pleasant St.	1
Naughton, Patricia A.	20 Chestnut St.	1
*Naylor, Vera L.	100 Leisure Lane	4
*Nazarian, Adele M.	4 High St.	4
*Nazarian, Dora	55 Main St.	4
Nazarian, Jean M.	10 Ellen Rd.	5
*Nazarian, Lorraine	55 Main St.	4
Nazarian, Mary A.	55 Main St.	4
*Nazarian, Rose	10 Ellen Rd.	5
*Nazzaro, Emily M.	10 Hillside Rd.	2
Nector, Mary J.	24 Windsor Rd.	6
*Nedjar, Kendra M.	300 Park Ter. Dr.	6
Neely A. Mary	78 Franklin St.	1
*Neiss, Rose L.	157 Elm St.	4
*Nelles, Catherine A.	21 Sunset Rd.	6
*Nelson, Agnes C.	50 High St.	4
*Nelson, Andrea G.	65 Green St.	5
Nelson, Barbara	68 Main St.	4
Nelson, Deborah G.	103 Elm St.	4
*Nelson, Dianne L.	6 Spring Lane	5
Nelson, Elwira	100 Leisure Lane	4
*Nelson, Emily Ida	75 Washington Ave	5
*Nelson, Gladys	44 MacArthur Rd.	4
*Nelson, Gloria L.	6 Spring Lane	5
Nelson, Karen W.	65 Green St.	5
*Nelson, Louise	3 Steele St.	4
*Nelson, Marion E.	5 Kays Rd.	3
*Nelson, Pearle M.	65 Green St.	5
Nemerowski, Eileen F.	1164 Franklin St.	5
*Nesmith, Emily M.	16 Sunset Rd.	6
*Nestor, Helen V.	100 Leisure Lane	4
*Nestor, Josephine	66 Main St.	4
Nevins, Vera B.	72 Pine St.	1
Newcomb, Beverlyann	154 Central St.	4
Newcomb, Diane	393 Main St.	1
*Newcomb, Frances	3 Franklin St.	1
*Newcomb, Mary J.	10 Elmhurst Rd.	2
Newcomb, Virginia M.	25 Cottage St.	2
*Newell, Althea G.	25 Gerry St.	1
*Newell, Annamae M.	58 Wright St.	1
*Newell, Bertha A.	200 Leisure Lane	4
*Newell, Jacqueline R.	23 Lee St.	2
*Newhook, Martha E.	14 Emerald Ct.	6
*Newman, Marilyn E.	45 North St.	4
Newmeyer, Shirley	21 Summerhill St.	6
*Newton, Agnes R.	5 Woodland Rd.	6
*Newton, Diane	23 Bear Hill Rd.	4
*Newton, Doris P.	23 Bear Hill Rd.	4
*Newton, Elizabeth L.	12 Lindenwood Rd.	2
Neylon, Marjorie A.	6 Graystone Rd.	6
*Nichols, Paula Brady	35 Parkway Rd.	6
*Nicholl, Esther	519 Main St.	6
*Nicholl, Gwendolyn G.	18 Sheridan Rd.	4
*Nichols, Joan C.	43 Pleasant St.	1
Nichols, Lena	490 William St.	2
Nichols, Margaret	490 William St.	2
Nickerson, Carmela L.	2 Pomeworth St.	2
*Nicholson, Sandra L.	15 Brookbridge Rd.	5
Nickerson, Carol B.	62 Wright St.	1
Nickerson, Diane K.	2 Pomeworth St.	2
*Nickerson, Gertrude	62 Wright St.	1
*Nickerson, June L.	75 Montvale Ave.	2
*Nickerson, Linda C.	25 Calthea St.	2
*Nickerson, Maude E.	65 Washington Ave.	5
Nickerson, Nadine	62 Wright St.	1
*Nickerson, Nedra E.	9 Christine Ave	3
Nickerson, Patricia A.	15 Whipple Ave.	5
*Nickerson, Virginia L.	7 Prospect St.	5
*Nickolas, Janet E.	48 Elm St.	4
Nickulas, Cynthia	27 Waverly St.	4
*Nicolazzo, Norma	17 Myopia Rd.	3
*Nicoletti, Diane L.	2 Brookbridge Rd.	5
*Nielsen, Ellen	5 Oak Ridge Rd.	3
*Niestepski, Adele L.	8 Glen Rd.	2
*Niestepski, Joanne M.	8 Glen Rd.	2
*Nigro, Marion R.	9 Erickson St.	3
*Niles, Mary F.	8 Fells Rd.	6
*Niewenhous, Margaret M.	239 Hancock St.	2
*Nims, Hazel E.	72 Robin Hood Rd.	3
Nims, Patricia E.	72 Robin Hood Rd.	3
*Niven, Catherine E.	49 Lindenwood Rd.	2
*Nolan, Rose T.	64 Main St.	4
Nollett, Denise M.	42 Endicott Rd.	4
*Nollett, Rita M.	42 Endicott Rd.	4

*Registered Voter

Name	Street	
Noonan, Bernadette C.	562 Main St.	6
*Noone, Elizabeth R.	2 June Rd.	6
*Noorigian, Roxie	125 Pond St.	6
*Norden, Helen L.	9A Lincoln St.	1
*Norman, Emily	8 Brackett Ave.	5
*Norton, Jeannette	11 Steele St.	4
*Norton, Rose Marie	41 Washington Ave.	5
*Norton, Rose Marie B.	41 Washington Ave.	5
*Nowak, Judith D.	23 Park St.	2
Nowell, Deborah F.	13 Warren St.	1
*Noyes, Elizabeth B.	22 Collincote St.	4
Noyes, Emily A.	11 Gerry St.	1
Nuciforo, Mary C.	100-2 Main St.	4
Nugent, Ann P.	100-2 Main St.	4
*Nyhan, Dorothy I.	100 Leisure Lane	4
*O'Brien, Ann G.	10 Gerry St.	1
O'Brien, Carol A.	18 Kenneth Ter.	4
O'Brien, Diane M.	173 Hancock St.	1
*O'Brien, Dorothy M.	4 Lawndale Rd.	4
*O'Brien, Frances G.	60 Franklin St.	1
*O'Brien, Geraldine A.	7 Danby Rd.	3
*O'Brien, Isabella G.	10 Felspa Rd.	5
*O'Brien, Jean M.	18 Montvale Ave.	1
O'Brien, Joan C.	89 Summer St.	1
O'Brien, Julia Ann	11 DeWitt Rd.	2
O'Brien, Kathleen A.	4 Lawndale Rd.	4
*O'Brien, Lorraine A.	27 Evergreen Rd.	3
*O'Brien, Louise T.	68 Main St.	4
*O'Brien, Margaret Ann	80 Park St.	2
*O'Brien, Margaret C.	33 Morrison Ave.	4
*O'Brien, Margaret I.	25 Westwood Rd.	3
*O'Brien, Marguerite D.	9 Cedarway	5
*O'Brien, Marie D.	5 Stonehill Dr.	3
*O'Brien, M. Frances	10 Gerry St.	1
*O'Brien, Nancy W.	30 Hancock St.	1
*O'Brien, Patricia M.	4 Lawndale Rd.	4
O'Brien, Rebecca	13 Hersam St.	1
*O'Brien, Rita A.	5 Stevens St.	5
*O'Brien, Rose Marie	2 Hillside Rd.	2
*O'Brien, Ruby C.	18 Montvale Ave.	1
*O'Callaghan, Marjorie M.	55 Gould St.	1
Occhinto, JoAnn L.	61 Stevens St.	5
*Ochs, Grace A.	17 Margaret Rd.	3
O'Connell, Denise M.	4 Merrow Lane	2
*O'Connell, Jean	12 Myrtle St.	5
*O'Connell, Michele	4 Merrow Lane	2
*O'Connell, Regina A.	4 Merrow Lane	2
*O'Connell, Verna R.	17 Myrtle St.	5
*O'Connor, Frances V.	4 Joan Ave.	2
*O'Connor, Grace M.	34 Norval Ave.	5
O'Connor, Mary J.	66 Pleasant St.	1
*O'Connor, Maureen J.	101 Spring St.	5
O'Connor, Nellie I.	45 North St.	4
Odess, Mary S.	100 Park Ter. Dr.	6
*O'Doherty, Lucy M.	25 Broadway	4
*O'Donnell, Lorraine M.	5 Waterhouse Rd.	3
*O'Donnell, Marion H.	5 Evans Rd.	3
*O'Donnell, Mary C.	4 Elaine Rd.	3
*O'Donnell, Virginia M.	4 Grant St.	1
*O'Grady, Geraldine M.	15 Warren St.	1
*O'Grady, Jeanette A.	1 Spruce St.	3
*O'Grady, Margaret	202 Park St.	6
*Ogren, Martha J.	11 Avalon Rd.	6
O'Halloran, Janet M.	1 Victoria Lane	3
*O'Halloran, Mary E.	1 Victoria Lane	3
O'Hanion, Marion	5 Gerry St.	1
*O'Hare, Isabel	50 Franklin St.	1
*O'Hare, Louise	100 Leisure Lane	4
*O'Keefe, Alice H.	9 Isabella St.	5
*O'Keefe, Carolyn A.	8 Cedar Ave.	2
O'Keefe, Evelyn J.	23 Hillside Ave.	4
*O'Keefe, Jeanette C.	9 Albion Ave.	3
*O'Keefe, Margaret A.	11 Tremont St.	2
*O'Leary, Doris E.	9 Elaine Rd.	3
*O'Leary, Jane C.	95 High St.	4
*O'Leary, Mary M.	200 Leisure Lane	4
Oliver, Carol A.	57 Lincoln St.	1
*Oliver, Elise K.	8 Gerry St.	1
*Oliver, Lillian	16 Manison St.	2
*Olivolo, Carol	39 Chestnut St.	1
Olmstead, Bessie	12 Benton St.	1
Olney, Betty Jean	15½ Pine St.	1
*O'Loughlin, Helen S.	136 Main St.	4
*O'Loughlin, Karin P.	136 Main St.	4
O'Loughlin, Margaret A.	52 Main St.	4
O'Loughlin, Mary E.	52 Main St.	4
*O'Loughlin, Ruth E.	9 Peabody Rd.	6
*Olsen, Anna F.	51 Bow St.	5
*Olsen, Karen E.	8 Mayflower Dr.	4
*Olsen, Kathleen A.	51 Bow St.	5
Olsen, Mary Rose	11 Eustis St.	5
Olson, Aurora D.	20 Stevens St.	5
*Olson, Dorothy P.	34 Governor Rd.	3
*Olson, Hilda L.	8 West St.	2
*Olson, Patricia	31 Bow St. Ct.	5
*Olson, Virginia H.	8 Rafferty Rd.	2
Olsson, Esther H.	9 High St.	4
*O'Meara, Elaine	19 Girard Rd.	2
*O'Melia, Dorothy L.	10 Pleasant St.	1
*O'Melia, Genevieve Ann	138 Marble St.	6
*O'Melia, Genevieve C.	138 Marble St.	6
*O'Melia, Jean M.	10 Everett St.	2
O'Melia, Karen J.	10 Everett St.	2
*O'Melia, Mary C.	100 Marble St.	6
*O'Melia, Rita M.	35 Cottage St.	2
*Ondrechen, Gilda M.	14 Margaret Rd.	3
*O'Neil, Barbara A.	29 Tremont St.	2
O'Neil, Carolyn S.	157 Collincote St.	4
*O'Neil, Eileen R.	477 Main St.	1
O'Neil, Kathleen Ann	62 Park St.	2
*O'Neil, Margaret E.	62 Park St.	2
*O'Neill, Dolores B.	9 Pearl St.	1
*O'Neill, Hilda Celia	31 Parkway Rd.	6
*O'Neill, Huguette	11 Avon St.	5
*O'Neill, Huguette	11 Avon St.	5
*O'Neill, Margaret D.	3 Garden Rd.	5
*O'Neill, Mildred F.	74 Summer St.	1
*O'Neill, Theresa	28 Perkins St.	6
*O'Neill, Wanda J.	63 Pine St.	1
*O'Quinn, Katherine V.	97 Spring St.	5
*Oram, Marie P.	19 Middlesex Rd.	6
Orben, Dawna	79 Franklin St.	1
*Orban, Nancy M.	67 North St.	3
*Orlandi, Mary P.	12 Norval Ave.	5
Orlandi, Rose S.	12A Norval Ave.	5
*Orman, Barbara A.	1 Hampton Rd.	6
*O'Rourke, Madelyn W.	6 Rustic Rd.	6
*Orphanides, Angelica	16 Lawndale Rd.	4
*Orsillo, Ann M.	11 Elaine Rd.	3
Orsini, Rosa	89 Franklin St.	1
Osborn, Janice M.	21 Wright St.	1
*Osborne, Joan M.	5 Woodland Rd.	6
*Osborne, Madeline M.	20 Penny Lane	5
*Osborne, Thelma D.	5 Woodland Rd.	6
*Osmun, Dawn M.	60 Park Ave.	4
*O'Sullivan, Agnes M.	77 Central St.	4
*O'Sullivan, Ellen	77 Central St.	4
*O'Sullivan, Frances M.	68 Main St.	4
*Oteri, Brenda P.	2 Rayner Cir.	5
*O'Toole, Florence M.	19 Park St.	2
*O'Toole, Katherine A.	23 Pine St.	1
*O'Toole, Marjorie C.	16 Flint Ave.	2
*O'Toole, Mary E.	201 Franklin St.	5
*O'Toole, Rita H.	8 Gracewood Rd.	4
*O'Toole, Ruby M.	105 Montvale Ave.	2
*O'Toole, Ruth T.	14 Drury Lane	3
*Ottariano, Angelina	40 Gould St.	1
Ottariano, Ann M.	40 Gould St.	1
*Ottavi, Carmen L.	5 Merrow Lane	2
*Ottavi, Ellen A.	5 Merrow Lane	2
Otteson, Elna	17 San Jose Ter.	2
*Owen, Leslie G.	66 Main St.	4
*Owsley, Sue D.	5 Woodland Rd.	6
*Pacious, Anna M.	48 Hancock St.	1
*Packer, Diana F.	8 Colonial Ct.	4
*Pacy, Mary Lorraine	67 Central St.	4
Padovani, Maria D.	15 Longbow Rd.	5
*Padula, Donna M.	66 Main St.	4
*Padur, Gaetane	6 Theresa Rd.	5
*Pagano, Ruth M.	3 Marie Ave.	4
*Pagliarulo, Florence A.	171 Franklin St.	5
*Pagliccia, Sharon B.	130 Pond St.	6
*Pagliuca, Alvira	4 Carlida Rd.	5
*Pagliuca, Josephine H.	21 Avon St.	5
Pagliuca, Mary	25 Bow St. Ct.	5
*Pagliuca, Winifred E.	32 Sunrise Ave.	3
Pahigian, Marjorie A.	15 Vernon Ave.	5
*Paicos, Edna L.	9 Greenview Rd.	4
*Paicoupoulis, Despine P.	11 Marble St.	6
*Paladino, Nicolina V.	3 Peters Dr.	4
*Palatnick, Pauline	300 Park Ter. Dr.	6
Palermo, Eileen	25 Pond St.	1
*Palermo, Grace	8 Elizabeth Rd.	2
*Palermo, Joanne	8 Elizabeth Rd.	2
Palermo, Judith A.	12 Cedar Ave.	2
Palermo, Maria	206 Hancock St.	2
Palermo, Patricia	12 Cedar Ave.	2
Palermo, Patricia R.	12 Cedar Ave.	2
Palermo, Virginia R.	12 Cedar Ave.	2
*Palladino, Linda A.	116 MacArthur Rd.	4
*Palladino, Rose	116 MacArthur Rd.	4
*Pallotta, Angelina A.	73 Westwood Rd.	3

*Registered Voter

Name	Street	
*Pallotta, Lillian V.	32 Fieldstone Dr.	6
Palmer, Constance	88 Hancock St.	1
Palmer, Corinne L.	136 Main St.	4
Palmer, Elizabeth W.	117 High St.	4
*Palmer, Louise H.	117 High St.	4
*Palmer, Marianna F.	1 Stonehill Dr.	3
*Palmer, Nancy E.	7 Benton St.	1
*Palmieri, Carolina	52 Main St.	4
Palumbo, Ann	100 Park Ter. Dr.	6
*Palumbo, Eleanor M.	11 Evergreen Rd.	3
*Palumbo, Marguerite J.	56 Lindenwood Rd.	2
Palumbo, Philomena	54 Summerhill St.	6
Pameijer, Huguet P.	33 Broadway	4
*Panaccione, Filomena	82 Pine St.	1
*Panaccione, Madeline C.	31 Bonad Rd.	3
*Panaccione, Rosemarie	82 Pine St.	1
*Panetta, Anna	122 Pond St.	6
Panetta, Anna May	22 Crosby St.	3
*Panico, Josephine	100 Leisure Lane	4
*Panosian, Pamela	116 Summer St.	1
*Panosian, Rose	116 Summer St.	1
*Pantano, Phyllis M.	63 Westwood Rd.	3
*Panzica, Mary E.	19 Penny Lane	5
*Paolella, Dorothy	81 Franklin St.	1
*Paolella, Maria P.	81 Franklin St.	1
*Paonessa, Florence A.	120 Summer St.	1
*Pappalardo, Carmela	11 Drummond Rd.	3
*Pappas, Jane	14 Atwood Ave.	2
Pappas, Laura	588 Main St.	6
*Papulis, Helen E.	16 Lawndale Rd.	4
Paquette, Ann T.	14 Colonial Ct.	4
*Paquette, Caroline H.	14 Colonial Ct.	4
Paquette, Caroline M.	300 Park Ter. Dr.	6
*Paradiso, Constance A.	235 Hancock St.	2
*Paradiso, Evelyn J.	93 Oak St.	3
*Paraskevas, Jo Ann	7 Greenway Cir.	3
*Paraskevas, Sophie	7 Greenway Cir.	3
*Pardo, Marie A.	175 Franklin St.	5
*Pardo, Rosann M.	175 Franklin St.	5
Parillo, Mary A.	200 Park Ter. Dr.	6
*Park, Helen D.	26 Girard Rd.	2
Park, Myung H.	136 Main St.	4
*Parker, Bertha J.	54 Pleasant St.	1
Parker, Dora	34 South St.	6
*Parker, Irene C.	70 High St.	4
*Parker, Isadora	48 Collincote St.	4
Parker, June E.	51 Spring St.	5
*Parker, Lillian A.	100 Park Ter. Dr.	6
*Parker, Lillian M.	48 Collincote St.	4
*Parker, Lois B.N.	12 Evergreen Rd.	3
*Parker, Ruth A.	109 Marble St.	6
Parker, Shirley A.	1 Stonehill Dr.	3
*Parks, Bessie L.	5 Nina St.	5
*Parks, Faith Shirley	52 Main St.	4
*Parks, Rosamond K.	239 Green St.	5
*Parks, Ruth F.	23 Albion Ave.	3
*Parlee, Leila C.	6 Lawndale Rd.	4
*Parrott, Hazel W.	109 Marble St.	6
*Parry, Carol E.	164 North St.	3
*Parsons, Carol J.	17 Fells Rd.	6
*Parsons, Doris E.	95 Green St.	5
Parsons, Gail A.	17 Fells Rd.	6
*Parsons, Gertrude A.	12 Washington St.	2
Parton, Roxanne	100-3 Main St.	4
Partridge, Marion	34 South St.	6
Pasco, Rachel G.	5 Woodland Rd.	6
Pashoian, Ernestine I.	5 Dale Ct.	1
*Pasquariello, Filomena	11 Oak Ridge Rd.	3
*Pastorello, Maryalyce	50 Marble St.	6
Pasturo, Mary Anne	5 Brook St.	6
Patalano, Louise	29 Fieldstone Dr.	6
Patalano, Tina	29 Fieldstone Dr.	6
*Patch, Alma F.	28 Lincoln St.	1
Patel, Shanti	7 Dean St.	2
Patil, Mandakini D.	6 Colonial Ct.	4
*Patten, Alice L.	6 Webster Ct.	6
Pattan, Nahida K.	225 Central St.	4
*Patterson, Arlene T.	5 Woodland Rd.	6
*Paterson, Elizabeth G.	200 Leisure Lane	4
*Patterson, Helen L.	17 Wright St.	1
*Patterson, Judith E.	304 Green St.	5
*Patterson, Louise A.	47 Endicott Rd.	4
Patterson, Ruth M.	200 Leisure Lane	4
*Patterson, Zelma	5 Woodland Rd.	6
*Patti, Barbara	467 Main St.	1
*Patti, Louise M.	467 Main St.	1
Patti, Min Cha	31 Washington Ave.	5
*Patton, Evelyn A.	67 Governor Rd.	3
*Patti, Grace	16 Cherry Ave.	5
*Paul, Frances C.	26 Albion Ave.	3
*Paulson, Edna-May	100 Leisure Lane	4
*Pauly, Marcia C.	7 Harrison St.	6

Name	Street	
*Pavia, Angelina	1 Gigante Dr.	2
Pavidis, Diane A.	3 Highland Ave.	1
Payne, Deborah J.	123 Collincote St.	4
Payne, Marjorie E.	123 Collincote St.	4
*Payne, Nancy E.	123 Collincote St.	4
Payne, Nancy H.	14 Fells Rd.	6
*Payne, Polly G.	24A Montvale Ave.	1
Paynter, Doris	3 Hill Ct.	1
*Peabody, Patricia D.	11 Summit Rd.	6
*Peabody, Phyllis P.	58 Newcomb Rd.	6
*Peabody, Ruth M.	3 Warren St.	1
Peacock, Jane M.	100 Main St.	4
*Peacock, Mary I.	23 Sunset Rd.	6
*Peakes, Joan H.	4 Myrtle St.	5
Pearce, Mildred	79 Hancock St.	1
*Pearl, Laura M.	100-4 Main St.	4
*Pearson, Adele Jean	220 Central St.	4
Peary, Elaine	19 Spring St.	5
*Pease, Barbara G.	35 Forest St.	3
*Pease, Litettia C.	14 Fairlane Rd.	5
*Peck, Dolores M.	55 Pleasant St.	1
*Peck, Grace	5 Stonehill Dr.	3
*Peck, Lauren	55 Pleasant St.	1
*Peck, Marilyn	55 Pleasant St.	1
*Pecora, Donna L.	23 Park St.	2
Pedersen, Diana	117 Franklin St.	1
Pekins, Adele M.	22 Pomeworth St.	2
Pellegrino, Maria Caterino	72 North St.	3
Pellegrino, Patricia	2 Vera Lane	5
Peloquin, Frances P.	200 Leisure Lane	4
*Pelton, Ada M.	3 Greenway Cir.	3
*Pelt, Julie	34 Oak St.	3
Pendergast, Irene G.	17 Calthea St.	2
*Pendergast, Sandra L.	17 Calthea St.	2
*Penketh, Evelyn L.	8 Myopia Rd.	3
*Penketh, Jean	8 Myopia Rd.	3
Penkethman, Katherine L.	142 Spring St.	5
*Penkethman, Mary S.	44 Summer St.	1
Penney, Barbara	88 Elm St.	4
*Penny, Catherine	7 W. Ferdinand St.	5
*Pennington, Margaret M.	12 Benton St.	1
*Peoples, Helen B.	455 Main St.	1
*Peoples, Jane A.	455 Main St.	1
*Peoples, Martha H.	2 Hancock St.	1
*Perault, Diana R.	18 Fells Rd.	6
*Percoco, Dorothy	33 Chestnut St.	1
*Percy, Constance A.	71 Elm St.	4
*Peretsky, Frances Weil	200 Park Ter. Dr.	6
Peretzian, Sylvia	538 Main St.	6
*Perez, Marcia E.	96 North St.	3
Perito, Maria	68 Main St.	4
*Perkins, Anne C.	2 Nixon Lane	4
*Perkins, Evelyn G.	200 Park Ter. Dr.	6
*Perkins, Evelyn M.	57 William St.	2
*Perkins, Gladys	1 Pine St.	1
*Perkins, Laurel B.	2 Warren St.	1
*Perks, Margaret	10 Seward Rd.	4
*Perlis, Edith O.	7 Stonehill Dr.	3
*Perrin, Betty J.	27 North St.	4
*Perrin, Carol J.	27 North St.	4
*Perrone, Frances	6 Cardinal Rd.	5
*Perrone, Nicolina	6 Cardinal Rd.	5
*Perry, Anna J.	12 Crosby St.	3
*Perry, Eva M.	14 Peabody Rd.	6
*Perry, Fannie M.	97 MacArthur Rd.	4
*Perry, Helen A.	8 Oak Ridge Rd.	3
*Perry, June E.	37 West St.	2
*Perry, Karen H.	5 Norval Ave.	5
*Perry, Katherine G.	35 Gould St.	1
*Perry, Ruth D.	73 Washington Ave.	5
*Perry, Virginia B.	37 West St.	2
*Perryman, Patricia J.	37 Washington St.	2
Pesaturo, Linda E.	42 Forest St.	3
*Pesaturo, Marietta	42 Forest St.	3
*Pesaturo, Paula	42 Forest St.	3
*Pesaturo, Stella M.	427 William St.	2
*Pescione, Dorothy	197 North St.	3
*Pescione, Joyce M.	197 North St.	3
*Peters, Jennefer L.	15 San Jose Ter.	2
*Peters, Margaret J.	30 Marble St.	6
*Peterson, Marlene	95 MacArthur Rd.	4
*Peterson, Nancy D.	13 Brackett Ave.	5
*Peterson, Regeena S.	35 High St.	4
*Peterson, Rita M.	95 MacArthur Rd.	4
*Petranic, Muriel A.	66 Main St.	4
Petrelis, Diane A.	121 Franklin St.	5
*Petricone, Patricia M.	20 Country Club Rd.	2
Petrillo, Camilla M.	38 Lotus Ave.	5
Petrillo, Mary	8 Pleasant St.	1
*Petroni, Angelina	100 Summer St.	1
*Petruzzi, Christine J.	47 Windsor Rd.	6
*Petruzzi, Margaret J.	47 Windsor Rd.	6

*Registered Voter

ALPHABETICAL LIST OF POLLS

Name	Street		Name	Street	
*Pettengill, Edith S.	13 Pomeworth St.	2	*Pomeroy, Julia D.	33 Windsor Rd.	6
Pettinati, Arlene R.	15 Norval Ave.	5	*Pomeroy, Susan	15 Harrison St.	6
*Pettinati, Ruth V.	15 Norval Ave.	5	Pontifex, Janet M.	50 Franklin St.	1
*Petto, Elsie L.	17 So. Marble St.	6	*Pontone, Nancy	8 Summer St.	1
*Petto, Evelyn M.	10 Orchard St.	6	*Poole, Helen D.	98 Collincote St.	4
*Petto, Mary E.	113 Central St.	2	Poole, Nancy	98 Collincote St.	4
Petto, Therese C.	113 Central St.	2	Poor, Mary P.	3 Chestnut St.	1
*Pfeifer, Pringle	30 Newcomb Rd.	6	Poor, Maureen D.	1 Chestnut St.	1
*Pfeiffer, Adeline F.	140 Pond St.	6	Poor, Rosemary	1 Chestnut St.	1
*Phelan, Lynne M.	8 Grant St.	2	Porciello, Robin E.	45 North St.	4
*Phelan, Mary A.	8 Grant St.	2	*Port, Edna Mary	27 Washington St.	2
*Phelps, Dora M.	106 Westwood Rd.	3	*Porter, Anna May	65A High St.	4
*Phelps, Edna B.	278 Green St.	5	*Porter, Elda F.	81 Washington St.	4
*Pherson, Ethel D.	100 Leisure Lane	4	*Porter, Fanny	29 Everett St.	2
Philbrick, Carol Anne	103 Elm St.	4	Porter, Grace E.	200 Leisure Lane	4
*Phillippe, Virginia S.	100 Park Ter. Dr.	6	*Porter, Martha J.	3 Pinewood Rd.	6
*Phillips, Wilmina	32 Franklin St.	1	*Porter, Mary E.	21 Parker Chase Rd.	5
*Phoenix, Barbara M.	77 High St.	4	Porter, Valerie M.	1 Perkins St.	6
Piasecznyski, Ellen L.	17 Melba Lane	5	*Pothier, Dorothy M.	106 Summer St.	1
*Piasecznyski, Stella	7 Longbow Rd.	5	*Pothier, Marie L.	101 Franklin St.	1
*Piazza, Filomena	18 Lawndale Rd.	4	*Poti, Diane	9 Longbow Rd.	5
*Pica, Doanne	10 Whipple Ave.	5	*Poti, Josephine A.	9 Longbow Rd.	5
*Picano, Beatrice V.	5 Poplar St.	2	*Potter, Mary J.	9 DeWitt Rd.	2
Picano, Josephine	23 Wright St.	1	*Potter, Mary T.	44 Pomeworth St.	2
*Picano, Josephine A.	19 Atwood Ave.	2	Power, June	200 Leisure Lane	4
*Picano, Lucia	17 Bow St.	5	*Powers, Brenda M.	114 Collincote St.	4
*Picano, Michaelina	5 Poplar St.	2	*Powers, Donna M.	25 Albion Ave.	3
*Picano, Quirina	23 Wright St.	1	Powers, Elizabeth H.	200 Leisure Lane	4
Pickard, Dorothy	12 Flint Ave.	2	*Powers, Evelyn V.	25 Albion Ave.	3
Pickard, Isabelle	12 Flint Ave.	2	*Powers, Ida M.	5 Drummond Rd.	3
*Pickering, Marian E.	100 Leisure Lane	4	*Powers, Margaret B.	5 Veterans Lane	5
*Pickett, Lillian E.	5 So. Marble St.	6	*Powers, Marguerite C.	36 Maple St.	2
*Pickett, Pauline M.	3 Marshall Rd.	4	*Powers, Maryann	19 West St.	2
*Picot, Mary A.	11 Wilson Rd.	6	Powers, Mary C.	15 Dean St.	2
*Pierce, Frances B.	6 Rowe St.	2	*Powers, Mary R.	27 Everett St.	2
Piercy, Judith L.	5 Woodland Rd.	6	*Powers, Nancy E.	1 Rustic Rd.	6
*Pignato, Ethel E.	9 Myopia Rd.	3	Poythress, Joanne	27 Lee St.	2
Pignato, Lisabeth L.	9 Myopia Rd.	3	*Pratt, Doris B.	2 Columbus Ave.	5
*Pignone, Margaret H.	44 Country Club Rd.	2	*Pray, Jennie	5 Stanton Rd.	4
*Pignone, Mary A.	40 Country Club Rd.	2	Premen, Nancy H.	597 Main St.	6
*Pignone, Mary C.	42 Country Club Rd.	2	*Prentice, Theresa A.	85 Collincote St.	4
*Pignone, Tae Pok	2 Gigante Dr.	2	*Presnell, Mary C.	29½ Pond St.	1
*Pignone, Sandra Lee A.	8 Waverly St.	4	Preston, Deborah J.	31 Fairview Rd.	6
*Pike, Olive M.	21 Evans Rd.	3	Preston, Ella Christine	31 Fairview Rd.	6
Pike, Kathryn	45 North St.	4	*Prevett, Avis Ann	26 Lynn Fells Pkwy.	6
*Pilcher, Mary	10 Summer St.	1	Preveza, Dhora	11 Fieldstone Dr.	6
*Pillion, Christine	136 Main St.	4	*Previdi, Edith F.	71 Elm St.	4
*Pinard, Mary	11 Standish Rd.	2	Price, Geraldine	55 Main St.	4
Pinato, Debera	14 Bow St. Ct.	5	*Price, Mae E.	50 Washington Ave.	5
*Pinato, Elizabeth	17 Summer St.	1	*Priestley, Dorothy J.	7 Hillside Ave.	4
*Pinato, Lillian J.	14 Bow St. Ct.	5	*Priestley, Mary A.	1 Carmen Ave.	5
*Pinato, Mary J.	17 Summer St.	1	*Primo, Bonnie J.	26 Felsmere Ave.	5
*Pinciaro, Candelora	4 Pearl St.	1	*Prince, Barbara W.	3 Eastview Ter.	5
*Pinciaro, Esther M.	26 Bear Hill Rd.	4	Prince, Janet Leigh	3 Eastview Ter.	5
*Pinciaro, Phyllis	5 Greenview Rd.	4	*Prior, Helen M.	25 Fieldstone Dr.	6
*Pinelli, Gertrude A.	22 Lawndale Rd.	4	*Prisco, Mary	100 Leisure Lane	4
*Pinelli, Janice M.	22 Lawndale Rd.	4	*Pritchard, Edith A.	123 Pond St.	6
*Pinso, Florence	15 Lee St.	2	*Pritchard, Karen Estelle	123 Pond St.	6
*Piper, Lucy F.	52 Central St.	1	Price, Jean M.	5 Prospect St.	5
*Piraino, Muriel L.	4 Fatima Rd.	5	*Prive, Kathleen M.	5 Prospect St.	5
Pirano, Carmela J.	8 Woodbriar Rd.	6	*Prive, Lorraine E.	5 Prospect St.	5
Pirni, Dora	38 Lotus Ave.	5	*Prive, Mary M.	19 Pleasant St.	1
*Pisaturo, Mary Ann	5 Brook St.	6	*Proia, Marie T.	35 Park St.	2
*Pistey, Margaret R.	200 Leisure Lane	4	*Prokopowich, Janet A.	18 Hersam St.	1
Pitcher, Mary	24 Maple St.	1	*Proodian, Merie	9 Rhuland Rd.	3
*Pitcher, Sue E.	34 Wright St.	1	*Proodian, Mary	18 Danby Rd.	3
*Pitocchelli, Joanna	277 William St.	2	Proux, Darlene	8 Moulton Ave.	3
*Pizzano, Carol M.	60 Central St.	2	*Provinzano, Gillian M.	500 Main St.	6
*Pizzotti, Catherine	510 Fellsway East	6	*Provost, Martha D.	15 Washington Ave.	5
*Plant, Barbara A.	68 Main St.	4	*Prowse, H. Natalie	21 Keene St.	4
*Plant, Elizabeth L.	68 Main St.	4	*Prue, Dorothy	4 Colonial Ct.	4
*Plant, Elizabeth M.	68 Main St.	4	Puglia, Debra L.	515 Main St.	6
*Plati, Kathleen	229 William St.	2	*Puglia, Florence M.	29 Seward Rd.	4
*Plati, Mildred E.	229 William St.	2	*Puglia, Gladys W.	15 Washington St.	2
*Plati, Rosemary	229 William St.	2	*Puglisi, Janet	31 Calthea St.	2
*Plumer, Mary A.	19 Gould St.	1	*Puglisi, Pauline M.	5 Bonad Rd.	3
Plummer, Affie L.	6 Longbow Rd.	5	Puglisi, Rene	5 Bonad Rd.	3
*Plummer, Mary K.	15 Parker Chase Rd.	5	*Puglisi, Theresa	10 Pine St.	1
*Poger, Vivian	300 Park Ter. Dr.	6	*Pulaski, Mae L.	12 Elaine Rd.	3
Poirier, Lois E.	544 Main St.	6	*Puleo, Christina A.	2 Church St.	1
Poirier, Maureen J.	544 Main St.	6	*Pullo, Angela A.	192 Park St.	6
Polcari, Janice M.	7 Stonehill Dr.	3	*Pullo, Angela T.	192 Park St.	6
*Polcari, Phyllis A.	16 Atwood Ave.	2	*Pullo, Carol Ann	45 Wright St.	1
*Polizzotti, Mary S.	16 Chestnut St.	1	Pullo, Frances M.	192 Park St.	6
*Polk, Cheryl L.	22 Albion Ave.	3	Pulsifer, Ursala E.	4 Albion Ave.	3
*Polk, Marion L.	24 Brookbridge Rd.	5	*Pumfrey, Frances B.	20 West St.	2
*Pollack, Barbara	109 Spring St.	5	*Purdon, Jean A.	111 Elm St.	4
*Pollard, Eleanor R.	2 Nixon Lane	4	*Purdon, Jean N.	111 Elm St.	4
Pollinger, Mary Ann	232 Green St.	5	*Purington, Mary L.	10 Collincote St.	4
*Pollino, Frances M.	6 Lucy St.	6	*Purington, Ruth Mary	10 Collincote St.	4
*Pollock, Dianne L.	19½ Pleasant St.	1	*Purinton, Lena G.	100 Leisure Lane	4
Polumbo, Ann	100 Park Ter. Dr.	6	*Pushkar, Mary A.	45 North St.	4

*Registered Voter

Name	Street	
*Putnam, Ethel F.	13 Parker Chase Rd.	5
Pyatt, Donna L.	356 Main St.	1
*Pyne, Elaine T.	5 Stonehill Dr.	3
*Qualter, Gertrude G.	134 Hancock St.	1
*Quartarone, Dianne	14 Cedarway	5
*Quartarone, Josephine M.	14 Cedarway	5
*Quattrocchi, Janis A.	8 Lawndale Rd.	4
*Queeney, Patricia	26 Wilson Rd.	6
*Quigley, Anne	80 Pond St.	6
*Quigley, Bridget	29 Wright St.	1
*Quigley, Evelyn L.	2 Newcomb Rd.	6
*Quimby, Marjorie V.	108 Marble St.	6
*Quinlan, Sandra Lea	507 Main St.	6
*Quinlan, Viola May	60 Pond St.	6
*Quinn, Florence G.	73 Governor Rd.	3
*Quinn, Mary A.	189 Franklin St.	5
*Quirk, Rita M.	101 Park St.	2
*Quittmeyer, Marion C.	5 Woodland Rd.	6
Rabbit, Virginia A.	128 Hancock St.	1
*Rabinovitz, Lois	10 Stonewood Ave.	6
*Race, Rita C.	10 Rhuland Rd.	3
Rader, Celia	68 Main St.	4
Radigan, Roberta M.	47 Pomeworth St.	2
*Radigan, Ruth V.	47 Pomeworth St.	2
Radigan, Sarah	6 Greenview Rd.	4
*Radigan, Virginia M.	47 Pomeworth St.	2
*Rafferty, Helen M.	20 Wright St.	1
Rafferty, Mary L.	42 Lee St.	2
*Raffi, Irma	52 North St.	4
*Raftell, Anne	2 Magnolia Ter.	3
*Raftell, Constance M.	2 Magnolia Ter.	3
*Rafferty, Gay	11 Middlesex Rd.	6
*Ragucci, Patricia	3 Crosby St.	3
*Ragucci, Susan P.	3 Crosby St.	3
*Rahn, Kathleen P.	29 Brackett Ave.	5
*Rahn, Madeline N.	200 Leisure Lane	4
Rahn, Patricia A.	29 Brackett Ave.	5
*Raiche, Annette M.	36 Forest St.	3
*Raifman, Bertha K.	20 Fieldstone Dr.	6
*Raifman, Marleen E.	20 Fieldstone Dr.	6
Ralphs, Shirley A.	28 Pomeworth St.	2
Ralston, Isabel L.	20 Victoria Lane	3
Ramai, Mona	5 Woodland Rd.	6
Rambharose, Anna	5 Woodland Rd.	6
*Ramey, Beatrice F.	85 Pine St.	1
Ramsdell, Pauline L.	137A Elm St.	4
Rand, Mirabel L.	100-4 Main St.	4
*Randall, Dorsie J.	25 Cedarway	5
*Randall, Evelyn G.	24 Waverly St.	4
*Randall, Helen R.	16 Waverly St.	4
*Randall, Marion V.	86 Pleasant St.	1
*Randall, Mary A.	86 Pleasant St.	1
*Randazzo, Antonetta L.	109 North St.	3
*Randazzo, Marie V.	109 North St.	3
*Randazzo, Rose T.	140 Elm St.	4
*Rando, Frances	16 Country Club Rd.	2
Rane, Sarita	169 William St.	2
Ranlett, Kim A.	107 Spring St.	5
*Rania, Mary	11 Highlane Ave.	1
*Ranlett, Patricia A.	107 Spring St.	5
*Ransom, Louise Swett	41 Maple St.	2
*Rattek, Bertha E.	92 Westwood Rd.	3
*Raupach, Agnes G.	123 Forest St.	3
Rawlings, Gladys	66 Main St.	4
Ray, Cathy A.	6 Stone Ave.	6
*Ray, Irene E.	1 Royal St.	3
*Ray, Shirley Mary	6 Stone Ave.	6
*Raymond, Janet A.	5 Cedar Ave.	2
*Raymond, Marjorie E.	5 Cedar Ave.	2
*Rayworth, Helen W.	100 Leisure Lane	4
*Razcyk, Elvira E.	9 Walsh Ave.	5
Razcyk, Jane M.	9 Walsh Ave.	5
*Razzaboni, Eleanor M.	6 Janice Lane	3
Reagan, Dianne L.	10 Greenway Cir.	3
*Reagan, Lois B.	10 Greenway Cir.	3
Reagan, Nancy E.	10 Greenway Cir.	3
*Reale, Anne M.	24 Bonad Rd.	3
Reardon, Kathleen R.	12 Walsh Ave.	5
*Reardon, Mary-Ellen	109 Marble St.	6
*Reardon, Sally Ann	12 Walsh Ave.	5
*Recko, Mary	34 Evergreen Rd.	3
*Recko, Mary	34 Evergreen Rd.	3
*Redding, Martha E.	133A Summer St.	1
*Reed, Beverly L.	53 Green St.	5
*Reed, Edna F.	12 Benton St.	1
*Reed, Elizabeth I.	3 Stonehill Dr.	3
Reed, Mary	12 Lindenwood Rd.	2
Reed, M. Elaine	53 Green St.	5
Rees, Mary	118 Green St.	5
*Rees, M. Virginia	118 Green St.	5
*Rees, Rhoda J.	8 Pine Ridge Rd.	3
*Regan, Angelina	39 Summer St.	1
Regan, Kathleen M.	131 Spring St.	5
*Regan, Marilyn R.	131 Spring St.	5
*Regan, Mary I.	21 Cedar Ave.	2
*Reid, Deborah	39 Lindenwood Rd.	2
*Reid, Nancy L.	50 MacArthur Rd.	4
*Reid, Rebecca	39 Lindenwood Rd.	2
*Reid, Shirley M.	39 Lindenwood Rd.	2
*Reidy, Barbara A.	4 Crescent Ave.	5
*Reilly, Karen S.	3 Unicorn Ave.	3
*Reilly, Lois J.	3 Unicorn Ave.	3
*Reine, Alice E.	112 MacArthur Rd.	4
*Reinold, Anna E	29 Evergreen Rd.	3
*Reinold, Catherine	Rockville Pk.	6
Reinold, Debra J.	Rockville Pk.	6
Reinold, Susan Ann	Rockville Pk.	6
*Reinowski, Emma R.	9 Benton St.	1
*Reis, Josephine C.	3 Rhuland Rd.	3
Reiss, Dana	220 Central St.	4
Rello, Jeannette L.	31 Chestnut St.	1
*Rello, Lois R.	31 Chestnut St.	1
*Renberg, Margaret	61A Bow St.	5
*Rennard, Laura	5 Woodland Rd.	6
*Renwick, Sandra	105 Marble St.	6
*Renzetti, Dawn M.	45 Maple St.	2
*Restani, Eleanor I.	181 Green St.	5
*Rettig, Dorothy H.	1 Joan Ave.	2
*Rettig, Patricia	1 Joan Ave.	2
*Reynolds, Ann Gail	17 Parker Chase Rd.	5
*Reynolds, Carol A.	15 Albion Ave.	3
*Reynolds, Genevieve F.	2 Poplar St.	2
*Reynolds, Jennie M.	71 Washington Ave.	5
Reynolds, Madelyn T.	15 Albion Ave.	3
Reynolds, Mary E.	81 Converse St.	1
*Reynolds, Roseline	6 Pine St.	1
*Reynolds, Virginia L.	100 Park Ter. Dr.	6
*Rhodes, Ethel M.	61 Katherine Rd.	6
Ribera, Felicita	360 Main St.	1
*Riccardelli, Anne T.	152 Pond St.	6
*Riccardelli, Dorothy M.	107 Pond St.	6
Riccio, Rosalie	107 Marble St.	6
*Rice, Audrey C.	42 Warren St.	1
*Rice, Catherine E.	24½ Tremont St.	2
*Rice, Thelma T.	42 Warren St.	1
Rice, Susan	100 Main St.	4
*Rich, Dorothy A.	14 Walsh Ave.	5
*Rich, Helen M.	20 Dunckleee Ave.	5
*Rich, June A.	200 Park Ter. Dr.	6
Richard, Denise E.	72 Forest St.	3
*Richard, Jeanne E.	72 Forest St.	3
Richard, Victoria A.	5 Hall Rd.	5
*Richards, Mary G.	15 Girard Rd.	2
*Richards, Minnie F.	100 Leisure Lane	4
*Richardson, Anne D.	95 Fellsview Rd.	6
*Richardson, Clara M.	175 William St.	2
*Richardson, Esther N.	18 Park St.	2
*Richardson, Gertrude A.	80 Central St.	2
*Richardson, Gretchen L.	34 Lynn Fells Pkwy.	6
*Richardson, Ingrid C.	55 Katherine Rd.	6
*Richardson, Ruth C.	5 Barrett Ave.	6
Richdale, Beatrice	45 North St.	4
Richmond, Elizabeth J.	68 Park Ave.	4
*Richmond, Helen A.	52 Main St.	4
*Richmond, Katherine A.	68 Park Ave.	4
*Richmond, Martha P.	24 Keene St.	4
*Rickard, Victoria A.	5 Hall Rd.	5
*Ricupero, Ann Marie	23 Wilson Rd.	6
*Rieger, Shirley O.	32 Forest St.	3
Rieger, Sonja O.	32 Forest St.	3
*Rielly, Jeanne N.	5 Sherwood Rd.	3
Rielly, Louise M.	236 Hancock St.	2
*Rielly, Rita B.	5 Sherwood Rd.	3
Riesz, Teresa	3 Stonehill Dr.	3
Riley, Carol J.	9 Spring St.	5
*Riley, Claire M.	36 Dunckleee Ave.	5
*Riley, Jane E.	42 Hancock St.	1
*Riley, Lillie	68 Washington Ave.	5
Riley, Margaret J.	14 Elaine Rd.	3
*Rinaldi, Helen B.	2 Drury Lane	3
*Ringland, Marion A.	24 Drury Lane	3
*Ringland, Ruth E.	24 Drury Lane	3
*Risi, Lydia	22 Pomeworth St.	2
Riska, Olga	4 Sheffield Rd.	6
*Riska, Tefta L.	4 Sheffield Rd.	6
*Ritchie, Twilah D.	95 North St.	3
*Rittershaus, Crescentia E.	19 Girard Rd.	2
*Rivera, Elinor	57 Forest St.	3
*Rivera, Helen G.	19 Sherwood Rd.	3
Rivera, Maria	95 Montvale Ave.	2
*Rivera, Mary	17 Sherwood Rd.	3
Rivera, Magdalia	95 Montvale Ave.	2

*Registered Voter

Name	Street		
*Rivers, Catherine M.	43	Penny Lane	5
*Rivers, Joan M.	11	Rose Lane	3
Rivers, Susan A.	95	Oak St.	3
Rizzeri, Debra Ann	8	Greenview Rd.	4
Rizzeri, Donna J.	8	Greenview Rd.	4
*Rizzeri, Kathleen Elvira	8	Greenview Rd.	4
*Rizzo, Constance A.	11	Waterhouse Rd.	3
*Rizzo, Lucy	5	Spruce St.	3
*Rizzo, Olympia	131	Collincote St.	4
Roach, Barbara J.	105	Franklin St.	1
*Roach, Carole A.	18	Bow St.	5
*Roach, Cynthia A.	22	Summer St.	1
*Roach, Ethel C.	2	W. Hancock St.	2
*Roach, Mary A.	22	Summer St.	1
*Roach, Mary E.	22	Summer St.	1
*Roach, Mary I.	6	Walsh Ave.	5
*Roach, Treasa B.	105	Franklin St.	1
Roark, Pearl E.	52	Main St.	4
*Robb, Myrtle M.	1	Stonehill Dr.	3
Robbins, Claire E.	8	Winthrop St.	1
Robbins, Elizabeth A.	8	Winthrop St.	1
*Robbins, Kathleen	47	Summer St.	1
*Robbins, Mary	3	Greenview Rd.	4
Roberto, Barbara A.	76	Converse St.	4
Roberto, Cynthia J.	76	Converse St.	4
*Roberto, Debra A.	65	Spring St.	5
*Roberts, Anna M.	80	William St.	2
*Roberts, Colleen F.	129A	Franklin St.	5
*Roberts, Dorothea H.	38	Gould St.	1
*Roberts, Janet A.	16	Washington Ave.	5
*Roberts, Laura A.	38	Gould St.	1
*Roberts, Lillian	63	William St.	2
Roberts, Lucie B.	6	Chase Rd.	4
Roberts, Mary M.	105	Marble St.	6
*Roberts, Nancy	173	Hancock St.	1
*Roberts, Sycil	23	Walsh Ave.	5
*Roberts, V. Jaclyn	74	Green St.	5
Robertson, Arlean	196	North St.	3
*Robillard, Catherine J.	2	Lexington St.	2
*Robilotto, Clara B.	16	Avalon Rd.	6
*Robinson, Alice M.	32	Hillside Ave.	4
Robinson, Carol L.	131	Summer St.	1
*Robinson, Catherine A.	8	Isabella St.	5
*Robinson, Joan L.	87	Pine St.	1
*Robinson, Marcia E.	5	Woodland Rd.	6
*Robinson, Marjorie E.	53	Newcomb Rd.	6
*Robinson, Mary E.	56	Bow St.	5
*Robinson, Myrna L.	5	Woodland Rd.	6
*Roby, Alta L.	5	Woodland Rd.	6
*Rocca, Mildred I.	17	Dunckles Ave.	5
*Rocci, Cynthia A.	511	William St.	2
*Roche, Harriett F.	38	Elm St.	4
*Roche, Mary Lou	23	Isabella St.	5
*Rocher, Barbara L.	140	Summer St.	1
Rochester, Winnifred A.	5	Woodland Rd.	6
Rockwood, Catherine G.	33	Pleasant St.	1
Rockwood, Marion L.	33	Pleasant St.	1
*Roderick, Anna T.	10	Kenwood Ave.	6
Roderick, Elaine J.	6	Winthrop St.	1
Rodgers, Jane G.	28	Rodgers Rd.	3
Rodrigues, Barbara	1153	Franklin St.	5
*Roessler, Elsie P.	129	Elm St.	4
Rogers, Alice	588	Main St.	6
*Rogers, Ann C.	6	Colonial Ct.	4
*Rogers, Elaine M.	25	Pelsmere Ave.	5
Rogers, Frances C.	16	Seward Rd.	4
*Rogers, Margaret I.	6	Colonial Ct.	4
Rohanna, Kathleen	182	Central St.	4
Rojak, Imelda J.	28	Perkins St.	6
*Rojak, Millicent	28	Perkins St.	6
*Roker, Audrey	5	Woodland Rd.	6
*Rolfe, Florence M.	189	William St.	2
Rolfe, Marylynn	189	William St.	2
Rolfe, Phyllis K.	70	Pleasant St.	1
Rolfsen, Vita	136	Main St.	4
*Rolli, Clara	3	Crescent Ave.	5
*Rolli, Dorothy E.	35	Pine St.	1
*Rolli, Janice	3	Crescent Ave.	5
Rolli, Judy A.	3	Crescent Ave.	5
*Rolli, Nancy	35	Pine St.	1
*Rolli, Susan	35	Pine St.	1
*Rollston, Lillian	11	Stevens St.	5
*Roman, Alicia M.	24	Lynn Fells Pkwy	6
*Roman, Marlene	24	Lynn Fells Pkwy	6
*Romanelli, Edythe C.	21	Sunrise Ave.	3
*Romano, Anne P.	28	Rodgers Rd.	3
*Romano, Marie E.	28	Rodgers Rd.	3
*Romano, Mary	23	Rodgers Rd.	3
Romano, Nancy M.	23	East St.	5
Romboli, Marie	6	Evergreen Ave.	3
*Romboli, Rose A.	6	Evergreen S	3
Romejko, Phyllis J.	26	Walsh Ave.	5

Name	Street		
Ronzio, Louise C.	100	Leisure Lane	4
*Rooney, Harriet C.	1	Stonehill Dr.	3
*Rooney, Muriel A.	22	Cherry Ave.	5
*Roos, Karin A.	76	Fellsview Rd.	6
*Roos, Leila M.	76	Fellsview Rd.	6
*Rosa, Connie G.	14	DeWitt Rd.	2
*Rosati, Rita M.	36	Park St.	2
Rose, Carey Ann	24	High St.	4
*Rose, Dorothy M.	5	Stonehill Dr.	3
*Rose, Edith F.	19	Seward Rd.	4
*Rose, Elizabeth B.	24	High St.	4
Rose, Elsie	12	Benton St.	1
*Rose, Jeanne M.J.	10	DeWitt Rd.	2
Rose, Jeannette	8	Hall Rd.	5
*Rose, Nanna Margaret	563	Main St.	6
*Rose, Sarah Sands	1	Windsor Rd.	6
*Rose, Virginia P.	3	Elmhurst Rd.	2
*Rosen, Mary C.	9	Barbara Rd.	5
*Rosenberger, Helen	200	Leisure Lane	4
Rosenblatt, Linda	100	Park Ter. Dr.	6
*Rosenthal, Bella	7	Stonehill Dr.	3
*Rosenthal, Mildred	40	South St.	6
*Ross, Arlene F.	16	Walsh Ave.	5
*Ross, Grace E.	98	High St.	4
*Ross, Justine Marie	45	North St.	4
*Rossell, Arlene R.	1	Cedarway	5
*Rossell, Rita	1	Cedarway	5
*Rosselli, Rose M.	14	Kenneth Ter.	4
*Rossetta, Angela	18	Summit Rd.	6
*Rossetta, Kathleen M.	28	Marble St.	6
Rossetti, Leona S.	20	Valley Rd.	5
*Rossetti, Mary J.	17	Kays Rd.	3
Rossi, Donna L.	14	Greenview Rd.	4
*Rossi, Dorothy B.	29	Bonad Rd.	3
*Rossi, Gloria	14	Greenview Rd.	4
Rossi, Nellie	6	Winter St.	1
*Rostrum, Blanche V.	46	Montvale Ave.	2
*Rostrum, Lola V.E.	21	Lincoln St.	1
*Rothman, Esther	103	Collincote St.	4
Rothman, Helen	103	Collincote St.	4
*Rotondi, Amelia J.	140½	Franklin St.	5
*Rotondi, Anne R.	6	Franklin Pl.	6
*Rotondi, Elizabeth E.	6	Bonad Rd.	3
*Rotondi, Evelyn A.	6	Spring St.	5
*Rotondi, F. Helen	17	Lindenwood Rd.	2
*Rotondi, Isabella E.	158	Franklin St.	5
*Rotondo, Romilda	48	Summerhill St.	6
*Rotondo, Theresa	48	Summer St.	1
Roughan, Doris M.	100	Leisure Lane	4
*Rouillard, Eva A.	5	Emery Ct.	6
*Rounds, Ruth W.	7	High St.	4
*Rountree, Mary B.	10	Lee St.	2
*Rouse, Karen M.	39	Maple St.	2
*Rowbotham, Sara K.	6	Common St.	1
*Rowe, Caroline P.	47	Warren St.	1
Rowe, Debra Ann	10	Gilmore St.	1
*Rowean, Frances Angela	1	Drummond Rd.	3
Rowean, Sherry Ann	1	Drummond Rd.	3
*Rowland, Yolanda	24	Cottage St.	2
Roy, Aida E.	37	Albion Ave.	3
*Roy, Catherine M.	7	Hanford Rd.	3
*Roy, Elaine L.	52	Main St.	4
*Roy, Linda J.	7	Hanford Rd.	3
Roy, Martha J.	11	Minot St.	1
*Rubin, Audrey S.	64	Main St.	4
*Rubin, Blanche B.	27	Pelsmere Ave.	5
*Rubin, Eva	5	Stonehill Dr.	3
*Rubin, Judith Mae	18	San Jose Ter.	2
Rubin, Linda J.	5	Stonehill Dr.	3
*Rubin, Sarah	2	Pine St.	1
*Rubin, Sylvia R.	5	Stonehill Dr.	3
Rubner, Catherine M.	109	Summer St.	1
*Rubner, Phyllis M.	109	Summer St.	1
Rudd, Jacqueline	9	Mt. Vernon St.	5
Rudenstein, Mary F.	12	Congress St.	1
*Rudman, Frieda	11	Elmhurst Rd.	2
*Rudnick, Hazel	200	Leisure Lane	4
*Ruggiero, Caroline	8	Sunset Rd.	6
Ruggles, Cynthia L.	18	Drury Lane	3
Ruggles, Grace E.	64	Pond St.	6
*Ruggles, Irma E.	18	Drury Lane	3
*Ruggles, Jacqueline	18	Drury Lane	3
*Ruggles, Mary E.	9A	Lincoln St.	1
Ruiz, Aline	14	Katherine Rd.	6
Ruiz, Dorothy A.	105	Marble St.	6
*Ruiz, Elizabeth C.	14	Katherine Rd.	6
*Ruma, Helen Theresa	2	Campbell Rd.	6
*Rummel, Florence G.	27	Middlesex Rd.	6
*Rump, Agnes Reilly	20	Kenneth Ter.	4
*Rumson, Susan E.	15	Gould St.	1
Rupert, Lynn	202	Central St.	4
*Rush, Barbara M.	133	Summer St.	1

*Registered Voter

Name	Street		
*Rush, Harriet L.	133	Summer St.	1
*Rush, Martha A.	133	Summer St.	1
*Rush, Ruth D.	5	Stonehill Dr.	3
Rush, Susan	5	Stonehill Dr.	3
*Rushworth, Colette	15	Bonad Rd.	3
*Russell, Abigail	20	Governor Rd.	3
*Russell, Andrea	11	Pearl St.	1
Russell, Barbara M.	20	Governor Rd.	3
*Russell, Claire L.	1161	Franklin St.	5
*Russell, Diane	32	Maple St.	2
*Russell, Doris E.	36	Evergreen Rd.	3
*Russell, Dorothy E.	20	Governor Rd.	3
*Russell, Eleanor M.	9	Gould St.	1
Russell, Frances	7	Stonehill Dr.	3
*Russell, Juliet	32	Maple St.	2
Russo, Linda M.	2	Nixon Lane	4
*Russell, Lois M.	6	Merrow Lane	2
*Russell, Marjorie M.	50	Butler Ave.	2
*Russell, Mary E.	24	Parkway Rd.	6
*Russell, Mary E.	11	Pearl St.	1
*Russell, Mary F.	24	Parkway Rd.	6
*Russo, Antonetta	7	Girard Rd.	2
*Russo, Carolyn	7	Girard Rd.	2
*Russo, Florence E.	24	Summer St.	1
*Russo, Joan M.	8	Victoria Lane	3
*Russo, Marianne J.	7	Fatima Rd.	5
Russo, Nicolene A.	7	Girard Rd.	2
*Russo, Paulene L.	14	Campbell Rd.	6
*Russo, Santina C.	5	Campbell Rd.	6
*Russo, Verna M.	8	Victoria Lane	3
*Rutkowski, Margaret E.	4	Spring Lane	5
Ryan, A. Josephine	17	Parker Chase	5
*Ryan, Alice V.	25	Waverly St.	4
*Ryan, Cecilia C.	17	Parker Chase	5
*Ryan, Deborah	32A	Pond St.	1
*Ryan, Deborah K.	1	Stonehill Dr.	3
*Ryan, Isabel V.	66	Main St.	4
*Ryan, Judith M.	15	Sheridan Rd.	4
Ryan, Kathleen M.	10	Bear Hill Rd.	4
*Ryan, Kathleen M.	12	Seward Rd.	4
*Ryan, Margaret K.	10	Bear Hill Rd.	4
*Ryan, Margaret	12	Seward Rd.	4
*Ryan, Marjorie H.	109	Elm St.	4
*Ryan, Mary E.	66	Main St.	4
*Ryan, Mary E.	12	Benton St.	1
*Ryan, Mary H.	15	Sheridan Rd.	4
*Ryan, Maureen	12	Seward Rd.	4
*Ryan, Olga	26	Marble St.	6
*Ryan, Patricia K.	15	Sheridan Rd.	4
Ryan, Sheila A.	12	Seward Rd.	4
*Ryan, Tina A.	47	Collincote St.	4
Ryback, Irmgard I.	3	Stonehill Dr.	3
Ryder, Charlotte G.	9	Poplar St.	2
*Ryder, Florence	23	Middlesex Rd.	6
Ryder, Judy Ann	23	Middlesex Rd.	6
*Ryder, Patricia I.	170	Collincote St.	4
Ryle, Jean M.	5	Arnold Rd.	2
*Saarela, Betty J.	78	Franklin St.	1
Sabbag, Frances R.	207	Central St.	4
*Sabella, Rhomaine E.	21	Lawndale Rd.	4
Sacco, Carmella M.	38	Lawndale Rd.	4
*Sacco, Marcia D.	6	Newcomb Rd.	6
*Sacco, Marie A.	14	Drummond Rd.	3
*Sacco, Thelma M.	3	DiNanno Rd.	5
*Saccoccio, Domenica	49	Pomeworth St.	2
Sackett, Carolyn Ann	54	Norval Ave.	5
*Saddler, Patricia L.	64	Main St.	4
*Sagrans, Helen	100	Leisure Lane	4
*Sagrans, Leah	100	Leisure Lane	4
*Sahovey, Edith W.	20	Seward Rd.	4
*Saipe, Barbara J.	54	Park Ave.	4
*Saipe, Lois R.	54	Park Ave.	4
*Saipe, Lois R.	54	Park Ave.	4
*Saitta, Jeanette D.	48	Cottage St.	2
Saitz, Herlinda	34	High St.	4
Salameh, Elly	96	Elm St.	4
*Salamone, Mary	25	Alden Ave.	2
Salera, Angelina	5	Hillside Rd.	2
*Salera, Concetta	3	Dale Ct.	1
*Salera, Joan F.	18	Greenview Rd.	4
*Salera, Maria	32	Congress St.	1
*Salera, Palma M.	7	Hillside Rd.	2
Salerno, Carol L.	10	Glen Rd.	2
*Salerno, Sandra M.	10	Glen Rd.	2
*Salerno, Shirley	10	Glen Rd.	2
*Salisbury, Elizabeth K.	168	North St.	3
*Salmon, Pamela L.	3	Brackett Ave.	5
Salonen, Martha R.	15	Broadway	4
*Salonen, Ruth A.	15	Broadway	4
*Salteric, Alice R.	16	Danby Rd.	3
*Saltman, Edythe D.	52	South St.	6
*Saltmarsh, Viola T.	26	Windsor Rd.	6
Saltzman, Ellen N.	4	Parker Chase Rd.	5
*Saltzman, Grace F.	6	West St.	2
Salucco, Caroline	79	Hancock St.	1
*Salvage, Catherine H.	48	Montvale Ave.	2
*Salvage, Judith W.	48	Montvale Ave.	2
Salvage, Linda Marie	25	Pond St.	1
Salvati, Yolanda	578	Main St.	6
Salvo, Dorothy C.	7	Stanton Rd.	4
*Salvo, Elvira R.	10	Rhuland Rd.	4
*Salvo, Emma J.	20	Sunrise Ave.	3
Salvo, Jeanne D.	20	Sunrise Ave.	3
*Salvo, Sandra J.	10	Rhuland Rd.	4
*Samalis, Virginia M.	38	Tremont St.	2
*Samourkashian, Mary L.	30	Wright St.	1
*Sample, I. Virginia	38	Lynn Fells Pkwy.	6
*Sample, Janice E.	60	Newcomb Rd.	6
*Sampson, Sandra	12	Highland Ave.	1
*Sampson, Virginia	8	Highland Ave.	1
*Samulonis, Judith L.	29	Warren St.	1
*Samways, Winifred C.	12	Brackett Ave.	5
Sampson, Ann	8	Highland Ave.	1
*SanAngelo, Dorothy M.	12	Grant St.	2
*Sanborn, Annie L.	33	Keene St.	4
Sanchez, Virginia Riviera	360	Main St.	1
Sanchione, Donna M.	7	Oriental Ct.	1
*SanClemente, Barbara C.	16	Drummond Rd.	3
*Sand, Dorothy E.	76	Washington St.	4
*Sanderson, Ann R.	33	Bear Hill Rd.	4
*Sandgren, Nancy E.	8	Longbow Rd.	5
Sandler, Karen L.	27	North St.	4
*Sandler, Sylvia	14	Kirmes Rd.	3
Sanford, Beverly	200	Leisure Lane	4
*Sannella, Maureen M.	74	Pine St.	1
Sannizzaro, Jeannette	68	Main St.	4
Sansone, Joan	507	Main St.	6
Sansone, Meredith A.	22	Gerry St.	1
Santamaria, Joan	56	Forest St.	3
Santiago, Alma	123	Spring St.	5
*Santiago, Librada	123	Spring St.	5
Santoro, Camille P.	52	Main St.	4
*Santoro, Lois	101	MacArthur Rd.	4
*Santoro, Victoria	103	MacArthur Rd.	4
*Santoro, Virginia C.	10	Vernon Ave.	5
*Santosuosso, Linda J.	7	Atwood Ave.	2
*Santosuosso, Mabel H.	7	Atwood Ave.	2
*Santosuosso, Mafalda	95	Westwood Rd.	3
*Santosuosso, Mary Ann	4	San Jose Ter.	2
Santosuosso, Nancy	7	Atwood Ave.	2
*Sapienza, Mary J.	3	West St.	2
Sardim, Alice W.	200	Leisure Lane	4
*Sargent, Bessie R.	19	Pond St.	1
*Sargent, Betsye P.	163A	North St.	3
*Sasso, Grace M.	30	Bear Hill Rd.	4
*Sateriale, Rose C.	17	Chestnut St.	1
*Saulnier, Hannah C.	16	Parker Chase Rd.	5
*Saulnier, Sadie B.	21	Norval Ave.	5
*Saunders, Gayle	94	Spring St.	5
*Saunders, Helen F.	8	Magnolia Ter.	3
*Saunders, Mary Rita	94	Spring St.	5
*Saunders, Paula C.	8	Magnolia Ter.	3
Saurman, Elizabeth J.	212	North St.	3
*Savage, Alice-Jean	31	Washington St.	2
*Savage, Gertrude H.	1	Stonehill Dr.	3
*Savage, Marie T.	31	Washington St.	2
Savard, Irene K.	57	Wright St.	1
*Savard, Lena R.	264	Main St.	2
Savarino, Lena	1	Unicorn Ave.	3
Savelo, Barbara J.	75	Calthea St.	2
*Savelo, Claire J.	358	William St.	2
*Savelo, Elizabeth L.	75	Calthea St.	2
*Savelo, Joanne M.	358	William St.	2
*Savelo, Louise J.	3	Poplar St.	2
*Savelo, Palma	3	Poplar St.	2
*Sawin, Connie L.	152	Collincote St.	4
*Sawin, Cynthia L.	32	High St.	4
*Sawyer, Esther H.	200	Leisure Lane	4
*Sawyer, Hazel W.	22	Lee St.	2
*Saxby, Helen R.	47	Lindenwood Rd.	2
*Scalisi, Josephine A.	30	Collincote St.	4
*Scalley, Audrey W.	7	Morgan Ave.	4
*Scalley, Kolleen P.	7	Morgan Ave.	4
Scarpa, Andrea L.	3	W. Ferdinand St.	5
Scarpa, Catherine	26	Lawndale Rd.	4
Scarpa, Diana Jean	3	W. Ferdinand St.	5
*Scarpa, June L.	49	Butler Ave.	2
*Scarpa, Patricia L.	3	W. Ferdinand St.	5
Scarpa, Renata Lucy	3	Randolph Rd.	3
*Scarpitto, Jacqueline	70	Park Ave.	4
*Scarpitto, Michlyn	70	Park Ave.	4
*Scarpitto, Renee A.	70	Park Ave.	4
*Scatchard, Patricia A.	178	North St.	3

*Registered Voter

Name	Street	
*Schellhorn, Marguerite P.	6 Longbow Rd.	5
Schellhorn, Pauline W.	6 Longbow Rd.	5
*Schepis, Beverly A.	6 Barbara Rd.	5
Scherer, Joyce Ann	6 Lynn Fells Pkwy	6
*Schiavone, Domenica P.	14 Lawndale Rd.	4
*Schiazza, Sally Jo	25 Lawndale Rd.	4
Schiraldi, Anne	222 Central St.	4
*Schiraldi, Christine M.	9 Stone Ave.	6
*Schiraldi, Elena G.	9 Stone Ave.	6
Schiraldi, Marie	222 Central St.	4
*Schlagenhauf, Sadie B.	302 William St.	2
Schlaugh, Alice F.	120 Green St.	5
*Schlingman, Edna M.	2 Spring St.	5
*Schlosberg, Edythe B.	68 Main St.	4
Schmidt, Alice A.	68 Pond St.	6
Schmidt, Beverlee	104 Elm St.	4
*Schmidt, Kathleen A.	1 Winthrop St.	1
*Schmidt, Phyllis L.	2 Birch St.	6
*Schnackenberg, Margaret Jean	305 Broadway	4
*Schnare. Irene G.	160 North St.	3
Schneider, Dale Brook	12 Lee St.	2
Schneider, Evelyn A.	12 Lee St.	2
Schneider, Mabel W.	5 Garden Rd.	5
Schultz, Edith	117 Franklin St.	1
*Schultz, Mary	11 High St.	4
Schultz, Mary Ann	30 Chestnut St.	1
*Schultz, Mary F.	3 Cedar Ave.	2
*Schultz, Maxine G.	130 Marble St.	6
*Schultz, Teresa F.	11 High St.	4
*Schwab, Gertrude Ilse	58 Hancock St.	1
*Schweiger, Mildred	41 Lawndale Rd.	4
Sciascia, Ann	64 Main St.	4
*Sciascia, Debora A.	64 Main St.	4
Scimone, Yvette H.	16 Fieldstone Dr.	6
*Scioli, Mary Lou	175 Franklin St.	5
Scola, Camilla	38 Walsh Ave.	5
*Scoppa, Susan A.	27 North St.	4
*Scott, Barbara A.	4 Margaret Rd.	3
*Scott, Edith A.	52 Westwood Rd.	3
*Scott, Laura M.	200 Leisure Lane	4
Scott, Martha A.	14 Colonial Ct.	4
*Scott, Marilyn	2 Florence Cir.	5
Scott, Sylvia I.	24 Marble St.	6
*Scott, Vida M.	8 Ellen Rd.	5
*Scoyne, Diane	46 Pond St.	6
Screnci, Lucille A.	43 Walsh Ave.	5
*Screnci, Mary C.	43 Walsh Ave.	5
*Scribner, Cheryl	10 Drury Lane	3
*Scribner, Joan	10 Drury Lane	3
*Scrocca, Phyllis E.	25 Seward Rd.	4
*Sculley, Dorothy E.	57 Main St.	4
*Scullin, Mildred F.	104 Hancock St.	1
*Scullin, Patricia A.	104 Hancock St.	1
Scullin, Theresa A.	104 Hancock St.	1
Scullione, Beatrice H.	146 North St.	3
*Scully, Ethel H.	12 Flint Ave.	2
*Seaberg, Mary R.	9 Standish Rd.	2
Seabury, Barbara J.	18 Highland Ave.	1
*Seabury, Evelyn L.	16 Highland Ave.	1
*Seaver, Etta M.	6 Ferdinand St.	5
*Seaver, Mary F.	6 Ferdinand St.	5
*Seaver, Ruth F.	6 Congress St.	1
*Seavey, Emma F.	2A Myrtle St.	5
*Seaward, Lillian D.	9 Avalon Rd.	6
*Secondini, Ida	52 Pond St.	6
*Secondini, Linda	52 Pond St.	6
*Sedlacek, Nelda R.	9 Woodbriar Rd.	6
*Seeley, Mae F.	25 Warren St.	1
Seelinger, Marie A.	10 Colonial Ct.	4
*Seibold, Arline M.	14 Parker Chase Rd.	5
Seibold, Beth I.	6 Seward Rd.	4
*Seibold, Eileen M.	6 Seward Rd.	4
*Sekerchak, Theresa M.	3 Wescott Rd.	4
*Selander, Katherine	21 Hanford Rd.	3
*Sellars, Carol A.	30 Rodgers Rd.	3
*Sellars, Gloria B.	30 Rodgers Rd.	3
Sellars, Kathleen A.	4 Colonial Ct.	4
Sementa, Emma	188 North St.	3
*Seminatore, Jean M.	22 Gerry St.	1
Semler, Cecelia	41 Chestnut St.	1
*Senibaldi, Rae T.	21 Wright St.	1
Sennett, Margaret	52 Governor Rd.	3
Sepulveda, Odilva E.	5 Woodland Rd.	6
*Sequeira, Mildred C.	182 Central St.	4
*Sereda, Cecilia A.	25 Governor Rd.	3
Sereda, Ellen L.	25 Governor Rd.	3
Serino, Nancy T.	1 Webster Ct.	6
Sernetska, Angelina	12 Hillside Rd.	2
*Serrano, Maria	45 Country Club Rd.	2
*Serrentino, Mary	3 Melba Lane	5
*Servello, Mary L.	17 Evergreen Rd.	3
*Servis, Dorothy M.	56 Penny Lane	5

Name	Street	
*Sesen, Miriam	64 Main St.	4
*Sestokas, Ann V.	530 Main St.	6
Severance, Leona W.	39 Elm St.	4
*Seward, Esther E.	13 Parker Chase Rd.	5
Seymour, Valerie	50 Franklin St.	1
Shaffer, Diane C.	19 Spring St.	5
*Shakalis, Christine M.	21 Bonad Rd.	3
*Shakalis, Stephanie P.	21 Bonad Rd.	3
Shallcross, Bette Lou	61 Pine St.	1
*Shannon, Ann E.	7 Wolcott Rd.	4
*Shannon, Mary J.	17 Avalon Rd.	6
*Sharp, Helen E.	15 East St.	5
*Shattuck, Debra L.	131 North St.	3
*Shattuck, Phyllis R.	131 North St.	3
*Shaughnessy, Ethel V.	27 West St.	2
Shaughnessy, Joyce M.	27 West St.	2
*Shaughnessy, Mary R.	5 Stonehill Dr.	3
*Shaw, Anne G.	2 Waterhouse Rd.	3
Shaw, Carol Ann	5 Woodland Rd.	6
*Shaw, Mildred I.	13 Pomeworth St.	2
*Shea, Mary Elizabeth	10 Hancock St.	1
*Shea, Pauline M.	200 Leisure Lane	4
*Shea, Roberta R.	220 William St.	2
*Sheedy, Doris T.	5 West St.	2
Sheedy, Mary S.	5 West St.	2
Sheehan, Beverly	34 Chestnut St.	1
Sheehan, Carol Ann	34 Chestnut St.	1
Sheehan, Eileen Elizabeth	73 Perkins St.	6
*Sheehan, Sadie E.	132 Main St.	4
*Sheehan, Shirley H.	23 West St.	2
Sheets, Deborah A.	1 Weld Rd.	3
*Sheets, Evelyn A.	6 Standish Rd.	2
*Sheets, Patricia A.	1 Weld Rd.	3
*Sheldon, Barbara P.	3 Windsor Rd.	6
Sheldon, Susan J.	3 Windsor Rd.	6
Shelfoon, Mary C.	22 Wright St.	1
Sheppard, Clair	3 Lincoln St.	1
*Sheppard, Laura M.	558 Main St.	6
*Sheppard, Mary E.	515 Main St.	6
*Sheridan, Dorothy	547 Main St.	6
*Sheridan, Frances E.	547 Main St.	6
Sheridan, Joan S.	66 Hancock St.	1
Sheridan, Kathleen	547 Main St.	6
*Sheridan, Vivian M.	182 Central St.	4
Sherman, Laureen P.	7 Fells Rd.	6
*Shiner, Christine E.	7 Bear Hill Rd.	4
*Shiner, Florence B.	7 Bear Hill Rd.	4
Shook, Geraldine	5 Woodland Rd.	6
Short, Blanca	65 Wright St.	1
*Short, Mary W.	23 Pleasant St.	1
Shukri, Gladys	71 Marble St.	6
Shuman, Alice M.	2 Nixon Lane	4
*Shuman, Sandra L.	66 Main St.	4
*Shuttleworth, Dorothy E.	7 Dianne Rd.	4
*Shuttleworth, Nora G.	200 Leisure Lane	4
Shwartz, Evelyn	15 DiNanno Rd.	5
Siegel, Jane	300 Park Ter. Dr.	6
Silk, Jean A.	35 Butler Ave.	2
*Silk, Winifred B.	130 Summer St.	1
*Silva, Amber D.	98 Franklin St.	1
*Silva, Grace M.	2 Sunset Rd.	6
*Silva, Janice M.	12 Wright St.	1
*Silva, Jeanne B.	12 Wright St.	1
*Silva, Lorraine	98 Franklin St.	1
*Silva, Mildred	14 Myopia Rd.	3
*Silva, Patricia A.	23 Beacon St.	5
Silva, Vera	17 Lee St.	2
*Silver, Edith A.	64 Main St.	4
*Silver, June F.	8 Lucy St.	6
Silverman, Donna G.	220 Central St.	4
*Silverman, Lois E.	6 Philips Rd.	6
Silvestro, Evelyn J.	8 Kimball Dr.	3
Silvia, Beverly Ann	35 Lee St.	2
*Simkins, Sandra H.	13B Hersam St.	1
*Simmons, Anne L.	200 Park Ter. Dr.	6
Simmons, Edna	5 Woodland Rd.	6
*Simmons, Lillian M.	170 Central St.	4
Simms, Mary Lou	27 Forest St.	3
*Simonetti, June M.	33 Perkins St.	6
Simonis, Georgeanne	27 Oak St.	3
*Simpson, Avrilia	10 Margaret Rd.	3
*Simpson, Jane A.	19 Washington Ave.	5
*Simpson, Joanne	4 Fieldstone Dr.	6
Simpson, Marilynn M.	4 Valley Rd.	5
*Simpson, Nancy J.	29 Bow St.	5
Sinagoga, Givenne	76 Summer St.	1
Sinclair, Belle L.	24 Warren St.	1
*Sinclair, Katherine Pearl	24 Warren St.	1
Sinclair, Linda A.	15 Carol St.	6
*Sinclair, Marion I.	8 Chestnut St.	1
*Singer, Freda	7 Stonehill Dr.	3
*Sinrich, Freida	3 Stonehill Dr.	3

*Registered Voter

Name	Street	
Sirignano, Maria A.	8 Arnold Rd.	2
Sister Agnes	10 Pomeworth St.	2
*Sister Ann Bernardine	10 Pomeworth St.	2
*Sister Ann Carver	10 Pomeworth St.	2
*Sister Ann Cecilia	10 Pomeworth St.	2
*Sister Ann Elizabeth Brunt	10 Pomeworth St.	2
*Sister Ellen Maureen Costello	10 Pomeworth St.	2
*Sister Elizabeth J. Fraser	10 Pomeworth St.	2
*Sister Irma Meuse	10 Pomeworth St.	2
*Sister Kathleen M. Leonard	10 Pomeworth St.	2
Sister Margaret Eleanor	10 Pomeworth St.	2
*Sister Philip	10 Pomeworth St.	2
*Sister Shawn Marie Costello	10 Pomeworth St.	2
*Skahill, Eleanor M.	3 Stonehill Dr.	3
Skelton, Eleanor L.	100-1 Main St.	4
Skelton, Nancy A.	100-1 Main St.	4
*Skerry, Rita C.	46 Windsor Rd.	6
Skidmore, Linda A.	39 Summer St.	1
*Skidmore, Susan J.	14 Colonial Ct.	4
*Skinner, Janet L.	1 Lincoln St.	1
*Skistimas, Mary B.	17 Forest St.	3
*Skladany, Ann	14 Steele St.	4
Skrabut, Kathleen L.	529 Main St.	6
*Skulski, Ann Marie	312 Green St.	5
*Skulski, Lois M.	312 Green St.	5
*Slack, Edna M.	495 William St.	1
*Slater, Ellen C.	100-2 Main St.	4
*Slater, Ileene J.	18 South St.	6
*Slater, Ruth	100-2 Main St.	4
*Slater, W. Lenora	5 Woodland Rd.	6
*Slattery, Elaine P.	33 Hancock St.	1
*Slocum, Jerilyn E.	612 Main St.	6
Slocum, L. Jeannette	8 Kenwood Ave.	6
*Sloss, Vera M.	29 Butler Ave.	2
*Smail, Kathryn M.	15 Minot St.	1
Small, Arletta	5 Woodland Rd.	6
*Small, Dorothy E.	11 Fuller St.	1
Small, Mabel	490 William St.	2
*Small, Marilyn A.	8 Joan Ave.	2
*Smallcomb, Muriel I.	47 High St.	4
*Smail, Shirley E.	15 Minot St.	1
Smart, Lorraine M.	5 W. Hancock St.	2
*Smart, May C.	5 W. Hancock St.	2
*Smeedy, Gladys V.	61 Pleasant St.	1
*Smethurst, Emma E.	11 Kaye Rd.	3
*Smith, Alice R.	11 Rowe Hill Rd.	6
*Smith, Annamaria E.	12 Clearview Rd.	6
*Smith, Ann F.	43 West St.	2
*Smith, Ann L.	43 West St.	2
*Smith, Anna E.	158 Franklin St.	5
*Smith, Anna M.	41 Summer St.	1
*Smith, Anne M.	10 Lexington St.	2
*Smith, Beverly A.	6 Kimball Dr.	3
*Smith, Bridget A.	16 Grant St.	2
*Smith, C. Marie	11 West St.	2
*Smith, Carol H.	39 Windsor Rd.	6
*Smith, Catherine D.	172 Hancock St.	5
*Smith, Cecelia V.	16 Parker Chase Rd	5
Smith, Charlene T.	49 Main St.	4
*Smith, Charlotte R.	34 Gorham Ave.	6
*Smith, Christine G.	24 Rowe Hill Rd.	6
*Smith, Clara M.	9 Minot St.	1
*Smith, Daisy I.	100 Leisure Lane	4
*Smith, Deborah A.	24 Rowe Hill Rd.	6
Smith, Denise M.	49 Main St.	4
*Smith, Diana S.	24 Alden Ave.	2
*Smith, Doris M.	90 William St.	2
*Smith, Dorothy A.	24 Rowe Hill Rd.	6
*Smith, Dorothy E.	25 Penny Lane	5
Smith, Dorothy J.	3 Winthrop St.	1
Smith, Dorothy M.	5 Woodland Rd.	6
*Smith, E. Elaine	15 Wilson Rd.	6
Smith, Edith M.	6 South St.	6
*Smith, Edna	34 High St.	4
Smith, Elizabeth	20 Emerson St.	1
Smith, Elizabeth A.	8 Rowe St.	2
Smith, Elizabeth A.	10 Lexington St.	2
*Smith, Elizabeth Ann	43 Bow St.	5
Smith, Elizabeth G.	200 Leisure Lane	4
*Smith, Erma	482 Main St.	1
*Smith, Gail L.	135 Marble St.	6
*Smith, Gladys A.	12 Sunrise Ave.	3
*Smith, Harriette H.	200 Leisure Lane	4
*Smith, Hazel E.	243 North St.	3
*Smith, Hazel L.	200 Leisure Lane	4
Smith, Helen L.	100-2 Main St.	4
*Smith, Helen M.	123 Franklin St.	5
*Smith, Irene H.	135 Marble St.	6
*Smith, Jane F.	91 Washington St.	4
*Smith, Janet L.	11 Rowe Hill Rd.	6
*Smith, Joyce A.	7 San Jose Ter.	2

Name	Street	
*Smith, Judith A.	18 Lincoln St.	1
*Smith, Karen	39 Windsor Rd.	6
*Smith, Kathie	39 Windsor Rd.	6
*Smith, Kathryn R.	63 Oak St.	3
*Smith, Lauren E.	138 Summer St.	1
Smith, Lenore	490 William St.	2
*Smith, Lisbeth H.	4 Edwards Rd.	3
*Smith, Mabel L.	9 Everett St.	1
*Smith, Madeline O.	100 Leisure Lane	4
*Smith, Margaret C.	59 Katherine Rd.	6
Smith, Margaret E.	34 Gorham Ave.	6
*Smith, Margaret R.	6 Kimball Dr.	3
*Smith, Mary E.	16 Whipple Ave.	5
*Smith, Mary-Ellen	30 Perkins St.	6
*Smith, Mary L.	100 Leisure Lane	4
*Smith, Maureen J.	18 Middle St.	1
*Smith, Muriel E.	23 DeWitt Rd.	2
*Smith, Nathalie A.	41 Summer St.	1
*Smith, Paula L.	41 Summer St.	1
*Smith, Pauline L.	186 North St.	3
*Smith, Pearl R.	138 Summer St.	1
*Smith, Rose M.	42 West St.	2
Smith, Ruth E.	4 Marie Ave.	4
*Smith, Susan J.	11 West St.	2
*Smith, Shirley I.	13 Broadway	4
Smith, Therese L.	49 Main St.	4
*Smith, Verna M.	1 Cedar Ave.	2
*Smith, Virginia A.	20 Parker Chase Rd.	5
*Snow, May	204 Main St.	4
*Snyder, Carol A.	15 DiNanno Rd.	5
*Soares, Mary W.	17 Erickson St.	3
Sobolewski, Sharon E.	7 Stonehill Dr.	3
Soccorso, Anita Louise	166 Hancock St.	1
*Soderblom, May O.	22 Hillside Ave.	4
*Soderquist, Nora T.	11 Graystone Rd.	6
Soderstrom, Carol E.	18 Common St.	1
*Solazzo, Jane	17 Wagner Rd.	3
*Solazzo, Jeanette	38 Fieldstone Dr.	6
*Soley, Janet M.	82 Central St.	2
Soley, Karen T.	82 Central St.	2
*Soley, Margaret M.	82 Central St.	2
*Soley, Maureen M.	82 Central St.	2
Solis, Christine T.	5 Woodland Rd.	6
*Sollows, Judith A.	39 Gould St.	1
*Solomita, Sharon L.	3 Valley Rd.	5
*Sonia, Catherine J.	22 Wilson Rd.	6
Sopel, Carolina	12 Unicorn Ave.	3
Soper, Ruth L.	28 Seward Rd.	4
*Sorenson, Dorothy E.	209 Hancock St.	2
Sorenson, Marcia H.	31 Bear Hill Rd.	4
*Sorenson, Margaret H.	31 Bear Hill Rd.	4
Sorice, Helen	4 Campbell Rd.	6
Sormin, Dorothea M.	588 Main St.	6
*Sorrentino, Josephine	7 Kimball Dr.	3
Sotir, Carole A.	60 Franklin St.	1
*Souther, Helen R.	10 Sheridan Rd.	4
Souza, Valerie	5 Gerry St.	1
*Sowle, Carolyn C.	11 Drury Lane	3
*Sowyrda, Margaret A.	27 Brookbridge Rd.	5
*Spack, Adrienne B.	37 Bonad Rd.	3
*Spadafora, Carole A.	17 Coolidge St.	2
*Spadafora, Maria	23 Arnold Rd.	2
*Spadafora, Mary	102 Pond St.	6
Spadafora, Rosemarie A.	100 Pond St.	6
*Spadafora, Toni A.	100 Pond St.	6
*Sparks, Ellen T.	24 San Jose Ter.	2
*Sparks, Janet M.	31 Summer St.	1
*Sparks, Kathleen L.	7 Campbell Rd.	6
*Sparks, Ruth M.	7 Campbell Rd.	6
Sparks, Sylvia	7 Campbell Rd.	6
*Spataro, Phyllis B.	17 Warren St.	1
*Spatola, Donna M.	9 Sherwood Rd.	3
Spatola, Patrici F.	9 Sherwood Rd.	3
*Spaulding, Anne J.	28 Hillside Ave.	4
*Speakman, Kathleen A.	8 George St.	3
Spear, Dannelle L.	10 Kenneth Ter.	4
*Spear, Marion	200 Leisure Lane	4
*Speck, Shirley	7 Sherwood Rd.	3
Spector, Mary	100 Park Ter. Dr.	6
*Spellman, Agnes V.	15 Evergreen Rd.	3
*Spellman, Kathleen V.	4 Veterans Lane	5
*Spellman, Patricia M.	11 Kirmes Rd.	3
*Spelman, Donna J.	31 Warren St.	1
*Spencer, Eliza A.	23 Warren St.	1
*Spencer, Doris L.	4 Chase Rd.	4
*Spencer, Hazel F.	450 William St.	2
Spencer, Janet	4 Chase Rd.	4
*Spencer, Kathleen S.	5 Kirmes Rd.	3
*Sperazzo, Eleanora M.	11 Gorham Ave.	6
*Sperlinga, Alice	21 Rodgers Rd.	3
*Spero, Olga W.	12 Bear Hill Rd.	4

*Registered Voter

Name	Street	
Spero, Paulene	12 Bear Hill Rd.	4
*Spezzafero, Anna M.	5 Longbow Rd.	5
*Spies, Anna L.	14 Victoria Lane	3
*Spies, Marjorie C.	2 Forest St.	3
*Spindler, Mildred E.	8 Avalon Rd.	6
Spindler, Ruth F.	8 Avalon Rd.	6
*Spinetti, Alice Mary	154 Pond St.	6
*Spinetti, Edith Clara	154 Pond St.	6
*Spinetti, Lucille	136 Pond St.	6
*Spinetti, Rose A.	136 Pond St.	6
*Spinosa, Faith M.	10 Cedarway	5
Spooner, Mary M.	50 Lee St.	2
*Spooner, Mary M.	50 Lee St.	2
*Spracklin, Doris	66 Main St.	4
*Spring, Olive M.	6 Elmhurst Rd.	2
*Sprott, Judith K.	63 High St.	4
Spurling, Ruth	12 Benton St.	1
*Squires, Doris V.	5 Stonehill Dr.	3
*Squires, Mildred N.	6 Albion Ave.	3
*Srebnick, Lucille M.	18 Graystone Rd.	6
*Srebnick, Rosemarie F.	18 Graystone Rd.	6
Stackhouse, Linda A.	180 Central St.	4
*Stackhouse, Mildred	5 Woodland Rd.	6
*Staffier, Ann Marie	12 DiNanno Rd.	5
*Staffieri, Mafalda	2 Celestine Ter.	4
*Stahl, Rae	64 Main St.	4
*Stalker, Ruth	5 Benton St.	1
*St. Amand, Adrienne	23 Keene St.	4
*St. Amand, Joyce	6A Middle St.	1
*St. Amand, Mabel	6 Middle St.	1
*Stamas, Dora	249 Central St.	4
Stamas, Sharon M.	249 Central St.	4
*Standish, Joyce	2 Richardson Rd.	2
Stanford, Linda E.	52 Main St.	4
*Stanieich, Rosemarie	10 Elaine Rd.	3
*Stanley, Amy M.	52 Main St.	4
*Stanley, Isabel D.	38 Pleasant St.	1
*Stanley, Jean	52 Main St.	4
*Stanley, Margaret L.	52 Main St.	4
*Stanley, Pearl L.	200 Leisure Lane	4
Stanley, Susan L.	2 Lincoln St.	1
*Stanwood, Helen B.	5 Stonehill Dr.	3
*Stanwood, Helen L.	200 Leisure Lane	4
*Stanwood, Jean L.	200 Leisure Lane	4
*Staples, Christine	100-1 Main St.	4
*Staples, Karen L.	19½ Pleasant St.	1
*Staples, Lillian G.	19½ Pleasant St.	1
*Stariknok, Paula	1 Charles St.	5
*Starr, Bertha A.	18 Everett St.	2
*Starr, Helen M.	19 Waverly St.	4
Starr, Joelene M.	19 Waverly St.	4
Starr, Marc B.	182 Central St.	4
*Starratt, Harriet J.	200 Leisure Lane	4
Steadman, Edna F.	200 Leisure Lane	4
*Stearns, Hazel G.	1 Stonehill Dr.	3
*Stebbins, Martha R.	64 Main St.	4
*Steele, Julia D.	40 Main St.	4
*Steele, Rachel H.	40 Main St.	4
*Steeves, Arlene E.	43 Forest St.	3
Steeves, Barbara J.	16 Wilson Rd.	6
*Steeves, Charlotte W.	16 Wilson Rd.	6
*Steeves, Vicky E.	43 Forest St.	3
*Stefani, Mary A.	45 Bonad Rd.	3
Stegall, Darlene Ann	100 Franklin St.	1
*Stegall, Theresa N.	100 Franklin St.	1
Steger, Hilda	139 Marble St.	6
*Stelin, Charlotte	3 Dean St.	2
*Stenger, Jean S.	202 Central St.	4
*Steph, Marion	23 Park St.	2
*Stephan, Pauline H.	46 Bellevue Rd.	4
*Stephenson, Rose	332 Green St.	5
*Sterner, Barbara A.	9 Kimball Dr.	3
*Stetson, Karen E.	31 Dunckles Ave.	5
*Stetson, L. Alice	31 Dunckles Ave.	5
*Stetson, Marion E.	100 Leisure Lane	4
Stevens, Barbara A.	20 East St.	5
*Stevens, Frances E.	5 Woodland Rd.	6
*Stevens, Virginia M.	211 Central St.	4
*Stevenson, Dorothy R.	197 Park St.	6
*Stevenson, Evelynne	122 North St.	3
Stevenson, Rose	222 Central St.	4
*Stewart, Carol B.	24 Gerry St.	1
*Stewart, Hazel I.	66 High St.	4
*Stewart, June	5½ Benton St.	1
*St. George, Kathleen	31 Perkins St.	6
*St. George, Patricia M.	31 Perkins St.	6
*St. George, Theresa M.	31 Perkins St.	6
*Stickney, Priscilla P.	144 Elm St.	4
Stiles, Helen V.	4 Winter St.	1
*Stillings, Pearl A.	12 Benton St.	1
*Stimpson, Jane E.	143 Marble St.	6
*Stimpson, Ruth A.	143 Marble St.	6

Name	Street	
*Stinson, Dorothy M.	205 Hancock St.	2
*Stinson, Marion L.	65 Elm St.	4
*Stinson, Ruth	65 Elm St.	4
*Stockbridge, Eunice E.	183 Park St.	6
Stoddard, Ann Marie	45 Lee St.	2
*Stoddard, Dorothea M.	45 Lee St.	2
*Stoddard, Jean L.	524 Main St.	6
*Stodder, Lucille H.	11 Bonad Rd.	3
*Stokes, Frances M.	19 Erickson St.	3
*Stokes, Jane D.	22 Bow St. Ct.	5
*Stokes, Janice M.	19 Erickson St.	3
*Stokinger, Ethel S.	7 Rustic Rd.	6
*Stone, Anne E.	Ivy Rd.	4
*Stone, Christine	8 Tremont St.	2
*Stone, Dorothy May	100 Park Ter. Dr.	6
*Stone, Elizabeth J.	28 High St.	4
*Stone, Faith M.	28 High St.	4
*Stone, Helen C.	16 Hillside Ave.	4
*Stone, Marion E.	8 Tremont St.	2
*Stone, Marjorie A.	7 Linden St.	1
Stone, Martha S.	12 Lawndale Rd.	4
*Stone, Phyllis E.	8 Tremont St.	2
*Stone, Shirley	12 Lawndale Rd.	4
*Stone, Susan L.	7 Linden St.	1
Stone, Sue G.	222 Central St.	4
*Stoney, Frances E.	90 Franklin St.	1
Stonsy, Martha	90 Franklin St.	1
Storck, Darlene M.	200 Leisure Lane	4
*Storey, Adelaide V.	7 Parker Chase Rd.	5
*Stotz, Tanya T.	106 Pond St.	6
*Stoumbelis, Hermione	10 Grant St.	2
Stoumbelis, Marianthy	6 Benton St.	1
*Stoumbelis, Themis E.	10 Grant St.	2
*Stowell, Helen A.	68 High St.	4
*St. Pierre, Virginia K.	4 Veterans Lane	5
*Strail, Mary C.	34 Warren St.	1
Strazzulla, Anna	64 Washington St.	2
*Strogilis, Jennie R.	30 Victoria Lane	5
*Stuart, Grace G.	6 Parker Chase Rd.	5
*Stuart, Lorraine L.	7 Pleasant St.	1
*Stuart, Patricia A.	118 Pond St.	6
*Studley, Dorothy H.	5 Woodland Rd.	6
Sturdivant, Marian J.	5 Woodland Rd.	6
Sturge, Ruth E.	106 Main St.	4
*Sturgis, Deanne E.	238 North St.	3
*Sturgis, Erma R.	238 North St.	3
*Sturgis, Paula	35 Walsh Ave.	5
Sturks, Dorothy H.	6 Alden Ave.	2
*Stuto, Antoinette M.	566 Main St.	6
Stuto, Maria A.	5 June Rd.	6
*Subsda, Deborah A.	14 Clearview Rd.	6
*Subsda, Dorothy L.	14 Clearview Rd.	6
*Sudano, Jean M.	6 Plaza Ave.	6
*Sudano, Rose	577 Main St.	6
Sudine, Nancy	16 Whipple Ave.	5
*Suffredini, Gina E.	18 Campbell Rd.	6
Sugarman, Linda J.	66 Main St.	4
*Sugarman, Marcia	66 Main St.	4
Suh, Sook Young	5 Woodland Rd.	6
*Sukiel, Mary J.	8 Valley Rd.	5
Sullivan, Ann	60 Franklin St.	1
*Sullivan, Carol A.	7 Hall Rd.	5
*Sullivan, Catherine M.	91 Spring St.	5
Sullivan, Darlene G.	25 Curve Rd.	3
Sullivan, Elizabeth M.	71 Calthea St.	2
*Sullivan, Ellen	3 Warren St.	1
*Sullivan, Faye A.	32 Spring Lane	5
Sullivan, Frances	34 South St.	6
*Sullivan, Gertrude V.	20 Avalon Rd.	6
Sullivan, Isabell S.	200 Park Ter. Dr.	6
*Sullivan, Janet L.	203 Park St.	6
*Sullivan, Jean T.	20 Avalon Rd.	6
Sullivan, Karen S.	61 Park Ave.	2
*Sullivan, Kathleen A.	14 Middlesex Rd.	6
*Sullivan, Kathleen	15 Calthea St.	2
*Sullivan, Katherine Patricia	61 Park Ave.	2
*Sullivan, Kathleen	53 Gould St.	1
*Sullivan, Kathleen L.	14 Middlesex Rd.	6
Sullivan, Mary A.	14 Parker Chase Rd.	5
*Sullivan, Mary J.	17 Avalon Rd.	6
*Sullivan, Mary R.	297 Broadway	4
Sullivan, Mary	100 Leisure Lane	4
Sullivan, Mary L.	100 Leisure Lane	4
*Sullivan, Maureen K.	19 Whipple Ave.	5
*Sullivan, Miriam E.	152 Franklin St.	5
Sullivan, Maureen	61 Park Ave.	1
Sullivan, Nancy	220 Central St.	4
Sullivan, Rita F.	3 Stonehill Dr.	3
*Sullivan, Rosalie A.	40 Walsh Ave.	5
*Sullivan, Vertene W.	7 Sheridan Rd.	4
*Sullo, Mary L.	13 Keene St.	4
*Summons, Maxine	15 Elmhurst Rd.	2

*Registered Voter

Name	Street	
*Summons, Thomasina	15 Elmhurst Rd.	2
*Sumner, Augusta L.	19 Parker Chase Rd	5
*Sumner, Patty-Rae	15 Middle St.	1
*Sumner, Rose M.	9 Chestnut St.	1
Sunbury, Mabel G.	12 Hersam St.	1
Sundberg, Ruth	6 DeWitt Rd.	2
Surabian, Betty J.	11 Walsh Ave.	5
*Surdam, Ellen K.	56 Summerhill St.	6
*Surdam, Janice	56 Summerhill St.	6
Surdam, Margaret	100 Leisure Lane	4
*Surette, Angelina	64 Pine St.	1
*Surette, Beverly R.	4 Sherwood Rd.	3
*Surette, Celeste	175 Central St.	4
*Surette, Eleanor M.	11 Prospect St.	5
*Surette, Florence R.	7 Norval Ave.	5
*Surette, Judith E.	20 Washington Ave.	5
Surette, Louise A.	16 Emerson St.	1
*Surette, Margaret M.	44 Gould St.	1
*Surette, Mary D.	20 Parker Chase Rd	5
*Surette, Mary M.	7 Calthea St.	7
*Surette, May T.	4 Prospect St.	5
*Surette, Muriel Agnes	15 Prospect St.	5
*Surette, Jacqueline M.	15 Prospect St.	5
*Sussmilch, Berta	82 Hancock St.	1
Sutherland, Sylvia W.	172 Green St.	5
*Sutherland, Virginia A.	6 Unicorn Ave.	3
Sutton, Mary A.	35 Washington St.	2
*Sutula, Florence M.	16 Hanford Rd.	3
*Sveistys, A. Louise	87 Central St.	2
Svendsen, Betty Lou	31 Cedar Ave.	2
*Swain, Elizabeth W.	29 Bow St. Ct.	5
*Swanson, Eileen M.	200 Leisure Lane	4
*Swartz, Marguerite M.	10 Colonial Ct.	4
*Swed, Lillian I.	25 Cedar Ave.	2
Sweeney, Ann M.	58 Forest St.	3
*Sweeney, Barbara A.	7 Hancock St.	1
*Sweeney, Ethel R.	100 Leisure Lane	4
*Sweeney, Helen E.	13 Sheridan Rd.	4
Sweeney, Kathleen E.	11 Bow St. Ct.	5
*Sweeney, Marie A.	131 High St.	4
*Sweeney, Nancy A.	15 Spring St.	5
*Sweeney, Pauline	16 Albion Ave.	3
Sweet, Catherine D.	405 Main St.	1
*Sweet, Elizabeth J.	32 Congress St.	1
*Sweet, Emily B.	7 Gerry Ct.	1
*Sweet, Grace E.	8 Elm St.	4
*Sweet, Margaret M.	42 Pond St.	1
*Sweet, Mary Ellen	42 Pond St.	1
*Sweetser, Marion D.	15 Green St.	5
Sweetser, Pamela J.	15 Green St.	5
*Swendeman, Beatrice V.	84A Spring St.	5
*Swenson, E. Marie	3 Lawndale Rd.	4
*Swett, Rose Marie	6 Brookbridge Rd.	5
*Swiadon, Anne	45 North St.	4
Switak, Heather J.	5 Woodland Rd.	6
*Syak, Victoria	2 Broadway	4
*Symes, Barbara	146 Elm St.	4
*Symes, Julia	10 Adam Rd.	2
*Szabo, Catherine J.	4 Whiiple Ave.	5
*Szabo, Linda L.	6 Royal St.	3
Szabo, Setsuko	80 Hancock St.	1
*Szabunka, Linda F.	4 Nixon Lane	4
*Szabunka, Sophie T.	22 Endicott Rd.	4
Szczawinski, Donna E.	22 Sunrise Ave.	3
*Szloch, Mary Anne	28 Windsor Rd.	6
*Szymanski, Joan T.	1167 Franklin St.	5
*Tagliamonte, Tranquilla M.	131 Marble St.	6
*Tague, Anne C.	82 Elm St.	4
*Tague, Dorothy H.	146 Green St.	5
*Tague, Lillian R.	200 Leisure Lane	4
*Tague, Martha J.	146 Green St.	5
*Tague, Susan	4 Atwood Ave.	2
Talbot, Patricia M.	44 Spring St.	5
*Talbot, Beverly B.	44 Spring St.	5
*Talkov, Joan C.	7 Stonehill Dr.	3
Tamba, Emeliamta G.	5 Woodland Rd.	6
Tamburrini, Carol	54 Summerhill St.	6
*Talbot, Joyce G.	44 Spring St.	5
*Talmanson, Marion	15 Sunset Rd.	6
*Tamburrini, Angelina	54 Summerhill St.	6
*Tamburrini, Janet	43 Washington Ave.	5
*Tammaro, Emelia	18 Evergreen Rd.	4
*Tancredi, Florence A.	100 Leisure Lane	4
Taranti, Amy E.	17 Prospect St.	5
*Tarantino, Aurora	22 Danby Rd.	3
*Tarbell, Marguerite H.	45 North St.	4
*Tarbett, Grace S.	5 Washington St.	2
Tarbox, Susan G.	114 Franklin St.	1
*Tarquinio, Josephine A.	97 Oak St.	3
*Tarr, Beverly J.	14 Avalon Rd.	6
*Tarr, Louise J.	46 Washington St.	2
*Tarr, Miriam	14 Avalon Rd.	6

Name	Street	
*Tasker, Myrtle A.	2 Warren St.	1
*Tatian, Rose A.	204 North St.	3
*Tate, Elizabeth D.	37 Washington St.	2
*Tauro, Esther E.	207 Main St.	4
Tavanis, Dorothea	8 Common St.	1
Tavernese, Louise M.	70 Westwood Rd.	3
*Taylor, Alice D.	28 Oak St.	3
*Taylor, Avis C.	5 Woodland Rd.	6
*Taylor, Barbara M.	22 Albion Ave.	3
*Taylor, Dorothy	67 Pleasant St.	1
*Taylor, Florence G.	2 Sunset Rd.	6
*Taylor, Lura	45 North St.	4
*Taylor, Mabel F.	7 Myrtle St.	5
Taylor, Marion E.	100 Leisure Lane	4
Taylor, Pamela A.	300 Park Ter. Dr.	6
*Taylor, Virginia J.	21 Curve Rd.	3
*Teal, E. Anne	9 Lexington St.	2
*Teal, Joyce A.	9 Lexington St.	2
*Tello, Louise L.	68 Main St.	4
*Tempel, Gertrude E.	100-2 Main St.	4
*Teneriello, Carmella M.	9 Celestine Ter.	4
*Teneriello, Jean M.	65 Park Ave.	2
Teneriello, Margaret	9 Celestine Ter.	2
*Termullo, Ellen M.	26 Rodgers Rd.	3
*Termullo, Maria C.	26 Rodgers Rd.	3
*Termullo, Santa Mary	26 Rodgers Rd.	3
*Terrasi, Joan A.	36 West St.	2
Terrasi, Rosemarie A.	19 Clearview Rd.	6
*Terravecchia, Janice M.	164 Green St.	5
Terry, Dale F.	5 Woodland Rd.	6
*Teschek, Eleanor A.	6 Carmen Ave.	5
*Teschek, Joyce	6 Carmen Ave.	5
Teschek, Mildred M.	6 Carmen Ave.	5
*Tesler, Ruth H.	114 MacArthur Rd.	4
Teunissen, Ilse	22 Emerson St.	1
*Thayer, Margaret M.	62 Pine St.	1
*Thayer, Marjorie E.	28 Newcomb Rd.	6
*Theobald, Doris M.	2 Glendale Rd.	6
*Theobald, Marie H.	5 Rockville Pk.	6
*Theriault, Mary Anne	76 Perkins St.	6
Theriault, Pauline B.	73 Pleasant St.	1
*Theriault, Roberta D.	9 Atwood Ave.	2
Theroux, Cheryl A.	159 Central St.	4
Theroux, Corine M.	22 Brookbridge Rd.	5
*Theroux, Paula F.	159 Central St.	4
*Thomas, Anne Blair	3 Stonehill Dr.	3
*Thomas, Emma B.	9 Ellen Rd.	5
*Thomas, Helen	14 Highland Ave.	1
*Thomas, Mary T.	14 Highland Ave.	1
*Thomas, Nina B.	60 Norval Ave.	5
Thomas, Rose Mary	14 Highland Ave.	1
*Thomas, Violet R.	13 Middle St.	1
*Thompson, Dariel O.	60 Park Ave.	4
*Thompson, Faith H.	16 Valley Rd.	5
*Thompson, Jane E.	4 Woodland Rd.	6
*Thompson, Jean A.	15 Hersam St.	1
*Thompson, Jean E.	3 Atwood Ave.	2
Thompson, Kathleen L.	20 Albion Ave.	3
*Thompson, Linda A.	20 Albion Ave.	3
*Thompson, Margaret	24 Windsor Rd.	6
*Thompson, Margaret S.	31 High St.	4
*Thompson, Marilla L.	15 Windsor Rd.	6
*Thompson, Nancy E.	16 Valley Rd.	5
*Thompson, Patricia	53 Wright St.	1
*Thompson, Pearl	4 So. Hillside St.	6
Thompson, Shirley L.	31 High St.	4
*Thompson, Virginia A.	4 Woodland Rd.	6
Thompson, Virginia A.	4 Woodland Rd.	6
*Thomson, Josephine J.	19 Stonewood Ave.	6
*Thorley, Gloria M.	67 Oak St.	4
Thorley, Phyllis T.	7 Stonehill Dr.	3
*Thorne, Regina	18 Collincote St.	4
*Thorp, Mary Jane	85 Elm St.	4
*Thorp, Ruth E.	42 Bonad Rd.	3
*Tibbetts, Alice	27 Katherine Rd.	6
*Tibbetts, Catherine	27 Katherine Rd.	6
Tibbetts, Cheryl L.	5 Woodland Rd.	6
*Tibbetts, Elizabeth	27 Katherine Rd.	6
*Tibbetts, Gail	27 Katherine Rd.	6
Tidd, Elizabeth R.	10 Evergreen Rd.	3
*Tiede, Helen E.	3 Stonehill Dr.	3
*Tiernan, Lorette A.	224 North St.	3
*Tierney, Helen N.	1 Middlesex Rd.	6
*Tierney, Joan A.	18 Middlesex Rd.	6
*Tighe, Mary T.	19 Isabella St.	5
*Tighe, Maureen T.	19 Isabella St.	5
*Tighe, Sharon	19 Isabella St.	5
*Tilden, Louise O.	22 Wright St.	1
*Tilton, Dorothy C.	100 Leisure Lane	4
*Timmerman, Karen N.	4 Christine Ave.	3
*Timmerman, Magdalen Frances	4 Christine Ave.	3
*Timmerman, Mary L.	4 Christine Ave.	3

*Registered Voter

Name	Street	
*Timperley, Ruth	12 Magnolia Ter.	3
*Tincker, Fanny H.	92 William St.	2
*Tincker, Merrilea	92 William St.	2
*Tiso, Rosemary	393 Main St.	1
Titcomb, Dorothy B.	1 Capen St.	2
*Titus, Shirley P.	61 Spring St.	5
*Tobey, Irene	200 Leisure Lane	4
*Tobin, Ann A.	52 Main St.	4
*Toce, Helen M.	4 Ferdinand St.	5
*Todd, Carolyn D.	38 Warren St.	1
Todd, Marion J.	8 Newcomb Rd.	6
*Todd, Mary M.	52 Main St.	4
*Todesco, Mary	24 Stevens St.	5
*Todisco, Ann S.	3 Evans Rd.	3
*Todisco, Delores L.	15 Arnold Rd.	2
Todovico, Santa	19 Campbell Rd.	6
*Toglia, Angela	16 Campbell Rd.	6
*Tole, Carolyn S.	5 Brookbridge Rd.	6
*Tolman, Dolores	16 Wright St.	1
*Tolman, Helen A.	47 Gould St.	1
Tomasini, Pamela J.	18 Gerry St.	1
Tomer, Joan V.	5 Woodland Rd.	6
*Tontodonato, Elena T.	17 Campbell Rd.	6
*Toomy, Malvina A.	24 Hanford Rd.	3
*Topalian, Margaret	11 Graystone Rd.	6
Toppenberg, Donna M.	105 High St.	4
*Torlai, Anna	7 Nixon Lane	4
*Torlai, Liberat	7 Nixon Lane	4
*Torp, Mildred W.	45 Warren St.	1
Torres, Arba	10 Colonial Ct.	4
Torres, Carol	68½ Pleasant St.	1
*Torrey, Amy C.	22 Warren St.	1
*Torri, Lois	6 Garfield Ave.	5
*Tortorici, Mary E.	18 Evans Rd.	3
*Tortorici, Nancy	18 Evans Rd.	3
*Touet, S. Rita	24 Girard Rd.	2
*Tourian, Aida Louise	4 Benton St.	1
*Tourian, Sirvart	116 Park St.	2
*Tower, Kathleen F.	6 June Rd.	6
Towle, Charlene M.	14 Colonial Ct.	4
*Towse, Janet E.	7 Congress St.	1
*Towse, Linda J.	7 Congress St.	1
*Towse, Marian M.	7 Congress St.	1
Tracy, Anne B.	6 Gould St.	1
Tracy, Louise A.	6 Gould St.	1
*Trainor, June E.	182 William St.	2
*Traknyak, Teresa	107 MacArthur Rd.	4
*Tramontozzi, Concetta	12 Summer St.	1
Tramontozzi, Joanne C.	79 Franklin St.	1
*Trant, Mary F.	7 Gould St.	1
*Travers, Anne B.	8 Marshall Rd.	4
*Travers, Deborah L.	24 Middlesex Rd.	6
*Travers, Norma L.	24 Middlesex Rd.	6
*Trazi, Mary F.	58 Summerhill St.	6
Treacy, Diane L.	53 Brookbridge Rd.	6
*Treacy, Elizabeth	8 Gould St.	1
Treacy, June M.	11 W. Hancock St.	2
*Treacy, Lillian E.	8 Gould St.	1
*Treacy, Margaret A.	37 Calthea St.	2
*Treagde, Jane	84 Central St.	2
*Treagde, Muriel H.D.	84 Central St.	2
*Tremblay, Catherine L.	11 Katherine Rd.	6
Tremblay, Theresa	7 Poplar St.	2
*Trenholm, Irene B.	79 William St.	2
*Trenholm, Jane F.	72 Elm St.	4
*Trent, Sherry	4 Cardinal Rd.	5
*Trevor, Kathleen M.	21 Philips Rd.	6
*Tricca, Mary R.	8 Walsh Ave.	5
*Trigilio, Janet M.	6 Marie Ave.	4
*Trigilio, Joyce Ann	6 Marie Ave.	4
Trigilio, Marie A.	6 Marie Ave.	4
*Trigilio, Marie A.	6 Marie Ave.	4
*Tringali, Barbara M.	17 Gorham Ave.	6
*Tringali, Lorraine A.	12 Coolidge St.	2
Tripp, Bonnie J.	270 Main St.	2
*Trischitta, Catherine D.	52 Main St.	4
*Trites, Alice M.	47 Lincoln St.	1
Trites, Arline V.	47 Lincoln St.	1
*Trites, Mary F.	14 Summerhill St.	6
Trivett, Teresa	43 Fairview Rd.	6
Troiano, Margaret M.	54 Pond St.	6
*Troiano, Mary T.	54 Pond St.	6
*Troisi, Jean H.	15 Butler Ave.	2
*Trombetta, Marion F.	6 Everett St.	2
*Tropeano, Susan L.	76 Elm St.	4
Trotta, Margaret	11 Harrison St.	6
*Troup, Doris E.	8 Crosby St.	3
Troup, Judy A.	8 Crosby St.	3
*Trovato, Gloria G.	10 Theresa Rd.	5
*Troy, Carol M.	14 Sheridan Rd.	4
Trudeau, Bertha	49 Franklin St.	1
*Truesdale, Ruth M.	18 Prospect St.	5

Name	Street	
Tucci, Edeltrant	29 Country Club Rd.	2
*Tucker, Helen D.	35 Windsor Rd.	6
Tucker, Janice A.	35 Windsor Rd.	6
Tucker, Josephine H.	68 Main St.	4
*Tuell, Anita	22 Hanford Rd.	3
*Tufts, Joan L.	29 Congress St.	1
*Tufts, Marion C.	105 Pond St.	6
*Tufts, Mildred C.	20 Lincoln St.	1
*Tully, Mary Jane	30 Wilson Rd.	6
*Tuminelli, Denise	57 Oak St.	3
*Tuminelli, Genevieve M.	57 Oak St.	3
*Tuney, Helen C.	174 William St.	2
*Turco, Arcangela L.	7 Margaret Rd.	3
*Turino, Mary H.	29 Wilson Rd.	6
*Turner, Blois C.	60 Norval Ave.	5
Turner, Catherine L.	5 Tremont St.	2
*Turner, Christina M.	19 Tremont St.	2
Turner, Eiko	2 Merrow Lane	2
*Turner, Elizabeth A.	6 Crescent Ave.	5
*Turner, Evelyn C.	51 Elm St.	4
*Turner, Gertrude E.	100 Leisure Lane	4
*Turner, Lillian M.	16 Cedar Ave.	2
*Turner, Lillian T.	20 Bellevue Rd.	4
*Turner, Ruth A.	8 Parker Chase Rd.	5
Turner, Wendy C.	60 Norval Ave.	5
*Tuttle, H. Arlene	55 Pilgrim St.	6
*Tuttle, Jane H.	46 Park Ave.	4
*Twohig, Alice J.	43 Lincoln St.	1
*Tyler, Fanny B.	109 Marble St.	6
Uccello, Irene	8 Essex St.	3
*Uhrig, Lillian M	11 Spring St.	5
*Ulrich, Bertha C.	3 Hill Ct.	1
Umbach, Grace	100 Park Ter. Dr.	6
*Urquhart, Judith A.	34 Cottage St.	2
*Uva, Maria	1 Pershing Pl.	6
*Uva, Rose	309 Green St.	5
*Vacca, Diane M.	6 Peters Dr.	4
*Vacca, Helen	5 Bow St. Ct.	5
*Vacca, Helen J.	6 Peters Dr.	4
*Vacca, Sadie M.	57 Butler Ave.	2
*Vacca, Sally C.	122 Franklin St.	5
*Vaccaro, Edith I.	5 Gerald Rd.	5
*Vaccaro, Linda M.	115 Collincote St.	4
*Vacon, Carol A.	63 Park Ave.	4
*Vacon, Eleanor M.	33 Everett St.	2
*Vacon, Mary T.	63 Park Ave.	4
*Vacon, Rosalie S.	1 Standish Rd.	2
*Vadala, Elizabeth T.	59 Central St.	1
*Valdario, Ruth A.	300 Park Ter. Dr.	6
*Vale, Carole L.	2 Rose Lane	3
*Valente, Adeline S.	30 Pond St.	1
Valente, Diana M.	15 Joan Ave.	2
*Valente, Elena M.	8 Hillside Rd.	2
*Valente, Helen L.	15 Joan Ave.	2
Valenti, Irene M.	37 Bellevue Rd.	4
*Valente, Linda	30 Pond St.	1
*Valente, Louise	12 Hillside Rd.	2
*Valente, Mary G.	10 Joan Ave.	2
*Valenti, Helen J.	37 Bellevue Rd.	4
Vales, Sara	41 Brookbridge Rd.	5
Valiante, Linda A.	22 Rustic Rd.	6
*Vallance, Eleanor L.	6 Rafferty Rd.	2
*Vallance, Grace A.	6 Rafferty Rd.	2
*Vallarelli, Mary E.	141 Franklin St.	5
*Vallarelli, Pamela M.	141 Franklin St.	5
Valone, Rose Marie	104 Pond St.	6
*VanLoon, Elsie J.	6 Stanton Rd.	4
*VanLoon, Patricia	5 Barbara Rd.	5
*VanTichelt, Ruth	8 Cottage St.	2
Vanvari, Eliane	98 Main St.	4
Vardaro, Alice R.	6 Colonial Ct.	4
Vargas, Gloria	438 Main St.	1
*Varney, Elizabeth B.	2 Avalon Rd.	6
*Varney, Marsha E.	31 Harrison St.	5
*Varney, Roxa E.	28 Waverly St.	4
*Vartabedian, Carol A.	37 Dunckle Ave.	5
*Vasconcellos, Joanne	28 Montvale Ave.	1
Vasconcellos, Mary	28 Montvale Ave.	1
Vasconcellos, Sandra	34 Gould St.	1
*Vasilopoulos, Carol	55 Gorham Ave.	6
*Vatcher, H. Frances	104 Governor Rd.	3
*Vaughan, Barbara C.	40 Lindenwood Rd.	2
*Vaughan, Corrine	11 Emerson St.	1
Vaughan, Linda	40 Lindenwood Rd.	2
*Vaughan, Vivian B.	41 Lindenwood Rd.	2
*Vautier, Ellen F.	9 Atwood Ave.	2
*Vayo, Evelyn L.	10 Pine St.	1
*Vecchio, Frances	7 Rhuland Rd.	3
*Vecchio, Josephine	133 Central St.	4
*Vecchio, Rosemarie	133 Central St.	4

*Registered Voter

Name	Street		Name	Street	
Vecchione, Dianne M.	11 Warren St.	1	*Wallace, Frances M.	6 Beacon St.	5
*Vecchione, Marjorie E.	11 Warren St.	1	*Wallace, Marguerite M.	25 Bow St.	5
Veinot, Beatrice	12 Benton St.	1	*Wallburg, R. Patricia	3 Stonehill Dr.	3
*Veitch, Irene A.	47 Summerhill St.	6	*Wallis, M. Louise	22 Hanford Rd.	3
*Velardocchia, Florence M.	4 Waterhouse Rd.	3	*Walsh, Alice C.	200 Leisure Lane	4
*Velardocchia, Linda J.	4 Waterhouse Rd.	3	Walsh, Anastasia	12 Benton St.	1
*Veloski, Ruth G.	16 Hersam St.	1	*Walsh, Anita I.	407 William St.	2
*Velten, Alice E.	5 Lexington St.	2	Walsh, Ann	34 Katherine Rd.	6
Vennocchi, Frances L.	29 Newcomb Rd.	6	*Walsh, Barbara A.	114 Spring St.	5
*Vennochi, Janet L.	29 Newcomb Rd.	6	Walsh, Barbara M.	52 Main St.	4
*Veno, Marguerite	7A Pearl St.	1	*Walsh, Dorothy T.	25 Tremont St.	2
*Venza, Mary L.	5 North St.	4	Walsh, Eileen M.	8½ Elm St.	4
*Venza, Patricia M.	6 Waverly St.	4	*Walsh, Elizabeth A.	26 Victoria Lane	3
*Verhault, Theresa G.	34 Fairview Rd.	6	*Walsh, Ethel E.	46 Bow St.	5
Vernaglia, Carolyn	7 Lee St.	2	*Walsh, Evelyn V.	2 Pine Ridge Rd.	3
*Verrill, Marguerite E.	5 Sherman Rd.	4	Walsh, Florence E.	4 Colonial Ct.	4
*Vicari, Elizabeth	11 Arnold Rd.	2	*Walsh, Florence G.	52 Main St.	4
*Vickery, Deborah	7 So. Hillside St.	6	*Walsh, Gail M.	1 Evergreen Rd.	3
*Viera, Josephine M.	53 Perkins St.	6	*Walsh, Helen F.	2 Chase Rd.	4
*Viera, Judith B.	18 Bonad Rd.	3	*Walsh, Helen F.	2 Chase Rd.	4
*Viera, Matilda	38 Cottage St.	2	*Walsh, Katherine M.	100 Leisure Lane	4
*Viglione, Catherine	32 Seward Rd.	4	*Walsh, Katherine V.	19 Windsor Rd.	6
*Vilasi, Myrtle H.	55 Lincoln St.	1	*Walsh, Mary Catherine	6 Winter St.	1
*Villalla, Patricia G.	43 Hancock St.	1	*Walsh, Mary E.	20 Fairview Rd.	6
*Villers, Elaine M.	196 Park St.	6	*Walsh, Rita F.	74 Marble St.	6
*Viola, Alice M.	17 Sunrise Ave.	3	*Walsh, Sally A.	10 Gilmore St.	1
*Viola, Paula E.	17 Sunrise Ave.	3	*Walters, Virginia H.	66 Main St.	4
Violante, Rosemary	17 Warren St.	1	*Walton, Elizabeth J.	204 Franklin St.	5
Virusso, Etta	45 Pomeworth St.	2	Walton, Gloria M.	1 Stonehill Dr.	3
*Visconti, Grace L.	31 Lawndale Rd.	4	*Walton, Helen D.	45 Park Ave.	2
*Visconti, Patricia A.	31 Lawndale Rd.	4	*Walton, Vyda M.	44 Parkway Rd.	6
*Visocchi, Eleanor M.	56 Gould St.	1	*Wanamaker, Emma K.	7A Congress St.	1
*Visocchi, Maureen	56 Gould St.	1	*Wandless, Doris C.	22 Highland Ave.	1
*Vita, Lucille M.	12 Danby Rd.	3	Wanken, Ethel M.	21 Lee St.	2
*Vitale, Sarah	30 Albion Ave.	3	Wannamaker, Norma S.	11 Cedar Ave.	2
Vitiello, Janet M.	4 Waverly St.	4	*Ward, Brenda	20 Winthrop St.	2
*Vito, Helen	108 MacArthur Rd.	4	*Ward, Cecile D.	99 Franklin St.	1
*Vito, Norma S.	108 MacArthur Rd.	4	Ward, Doris M.	99 Franklin St.	1
*Vittiglio, Elisa M.	24 Country Club Rd.	2	*Ward, Janice	20 Newcomb Rd.	6
*Vogler, Ruby L.	28 Endicott Rd.	4	*Ward, Julia	20 Newcomb Rd.	6
*Vogler, Viola B.	200 Leisure Lane	4	*Ward, Margaret A.	7 Waterhouse Rd.	3
*Vogt, Rosemary E.	1 Seward Rd.	4	Ward, Marsha	17 Congress St.	1
*Voight, Edith M.	139 North St.	3	*Ward, Mary L.	49 Penny Lane	5
*Volk, Agnes B.	185 William St.	2	*Ward, Nina H.	45 North St.	4
*Vollmar, Lauretta	455 Main St.	1	*Ward, Sharon M.	99 Franklin St.	1
*Volpe, Marion	4 Longbow Rd.	5	*Ward, Theresa A.	78 Robin Hood Rd.	3
*Vona, Helen	8 Cherry Ave.	5	Warden, Christine A.	5 Woodland Rd.	6
Vona, Sandra M.	8 Cherry Ave.	5	Wardrobe, Dorothy J.	204 Main St.	4
*Vrattos, Photoula L.	7 Berkley St.	3	*Wardwell, Jean N.	71 Park Ave.	4
			*Warman, Abbie R.	5 Woodland Rd.	6
Wackerman, Joanne	131 Summer St.	1	Warner, Carol	5 Woodland Rd.	6
Wagg, Kristin M.	53 Broadway	4	*Warner, Kathryne I.	21 Crosby St.	3
*Wagg, Muriel H.	53 Broadway	4	Warren, Alicia M.	16 Greenway Cir.	3
*Wagner, Martha	12 Benton St.	1	*Warren, Anne C.	36 Walsh Ave.	5
Wagner, Miriam	83a Central St.	2	*Warren, Florence M.	8 Pine St.	1
*Wagner, Victoria L.	34 Lawndale Rd.	4	*Warren, Karen	6 Winter St.	1
Wagner, Iolanda V.	74 Park St.	2	*Warren, Margaret A.	12 Hanford Rd.	3
*Wagner, Lucille G.	34 Lawndale Rd.	4	Warren, Mary A.	64 Main St.	4
*Wagner, Ruth E.	22 Avalon Rd.	6	*Warren, Mildred E.	45 Marble St.	6
*Wainer, Victoria C.	6 Cherry Ave.	5	*Warren, Phyllis A.	20 Wilson Rd.	6
Waisnor, Martha J.	114 Franklin St.	1	*Warren, Roseann L.	16 Greenway Dir.	3
*Waite, Gertrude D.	40 Chestnut St.	1	Waters, Lynne A.	7 Dean St.	2
*Waite, Karen A.	40 Chestnut St.	1	Watkins, Elaine F.	100 Leisure Lane	4
*Waite, Lauren F.	40 Chestnut St.	1	Watkins, Virginia M.	221 Green St.	5
*Waite, Lorraine	503 Main St.	6	*Watson, Abbie F.	100-1 Main St.	4
*Waite, Marion A.	11 Brackett Ave.	5	*Watson, Constance M.	11 Nixon Lane	4
*Wakeman, Rita K.	111 Pond St.	6	*Watson, Edith M.	178 North St.	3
Walczak, Ann M.	12 Rose Lane	3	Watson, Jan L.	150 Main St.	4
Walczak, Jane	12 Rose Lane	3	*Watson, Janet Abbie	100-2 Main St.	4
*Walczak, Josephine T.	12 Rose Lane	3	*Watson, Lynda	5 Woodland Rd.	6
*Walden, Alice L.	59 Washington Ave.	5	*Watson, Marilyn E.	100-1 Main St.	4
*Wales, Catherine M.	165 Elm St.	4	*Watts, Florence M.	35 Hancock St.	1
Walker, Almeta T.	5 Woodland Rd.	6	*Webber, Anna J.	7 Vera Lane	5
*Walker, Barbara C.	54 Broadway	4	*Webber, Elizabeth	29 Windsor Rd.	6
*Walker, Catherine E.	12 Gracewood Rd.	4	Webber, Kathleen E.	5 Elm St.	2
Walker, Cindy F.	54 Broadway	4	Webster, Brenda L.	2 Barrett Ave.	6
*Walker, Florence W.	79 Pine St.	1	Webster, Mary A.	5 Woodland Rd.	6
Walker, Helen D.	21 Calthea St.	2	Weeks, Carolyn G.	100-1 Main St.	4
*Walker, Laura L.	9 Country Club Rd.	2	*Weeks, Dorothea M.	100 Leisure Lane	4
*Walker, Mary T.	30 Oak St.	3	*Weeks, Dorothy R.	100 Leisure Lane	4
*Walker, Virginia P.	9 Broadway	4	*Weeks, Hazel T.	200 Leisure Lane	4
*Walkowiak, Harriet	542 Main St.	6	*Weeks, Winifred M.	5 Garfield Ave.	5
*Walkowiak, Joyce Dee	588 Main St.	6	Wegner, Elizabeth Hill	140 Park St.	2
Wall, Deborah N.	5 Woodland Rd.	6	*Weinstein, Rhonda K.	50 Franklin St.	1
*Wall, Margaret M.	2 Elaine Rd.	3	Weir, Barbara D.	5 Stonehill Dr.	3
*Wall, Mary	19 Wilson Rd.	6	*Weisman, Brenda	13 Elaine Rd.	3
*Wall, Nancy J.	5 Woodland Rd.	6	*Weiss, Anne	170 Franklin St.	5
*Wall, Shirley P.	528 Main St.	6	*Weiss, Ethel E.	162 Franklin St.	5
*Wallace, Dorothy E.	88 Summer St.	1	*Weisse, Agnes T.	8 Colonial Ct.	4
*Wallace, Elsie M.	17 Elmhurst Rd.	2	*Weisse, Bernice J.	91 Franklin St.	1
*Wallace, Emma I.	9 Bear Hill Rd.	4	Weisse, Susan G.	91 Franklin St.	1
Wallace, Evelyn	26 Broadway	4	*Welch, Judith M.	200 Central St.	4

*Registered Voter

Name	Street	
*Welch, Pauline F.	77 Calthea St.	2
*Weldon, Helen I.	52 Main St.	4
*Welling, Julianne M.	1159 Franklin St.	5
*Welling, Bethany	450 William St.	2
*Wellmann, Valerie B.	8A West St.	2
*Wells, Diana E.	223 Central St.	4
*Wells, Evelyn M.	280 Green St.	5
*Wells, Margaret M.	280 Green St.	5
*Wells, Rosemary	263 William St.	2
*Wengen, Florence H.	56 Washington St.	2
Wengen, Linda A.	56 Washington St.	2
*Wengen, Marcia M.	56 Washington St.	2
Wentworth, Beverly	3 Pearl St.	1
*Wentzell, Eleanor M.	19A Emerald Ct.	6
*Wentzell, Eleanor A.	5 Wagner Rd.	3
*Wentzell, Eva M.	200 Leisure Lane	4
*Werndli, Elisabeth	10 Carol St.	6
Werneth, Nancy E.	50 Franklin St.	1
*Wertheimer, Betsy J.	16 Coolidge St.	2
Wesley, Mary A.	21 Vernon Ave.	5
Wesolowski, Deborah E.	6 Marshall Rd.	4
*Wesolowski, Mary Ann	2 Spruce St.	3
*Wesolowski, Veronica E.	2 Spruce St.	3
*West, Erika	9 Greenway Circle	3
*West, Marguerite D.	9 Greenway Circle	3
*West, Marion E.	17 Pleasant St.	1
*West, Mary A.	13 Congress St.	1
*West, Sharon A.	9 Greenway Circle	3
*Westbrooke, Millicent	3 Nina St.	5
*Westbrooke, Susan	3 Nina St.	5
Westervelt, Kitty S.	5 Woodland Rd.	6
Westervelt, Margaret C.	200 Leisure Lane	4
Westfall, Lucia C.	141 Central St.	4
*Westgate, Laura A.	227 William St.	2
*Westhaver, Janet	60 Franklin St.	1
*Westover, Dorothy E.	42 William St.	2
*Wetmore, Florence A.	10 Maple St.	1
*Wetzler, Irene M.	9 Dean St.	2
*Wexler, Ida	112 Park St.	2
Whalen, Marsha	17 Congress St.	1
*Wharf, Janet M.	9 Jefts Ter.	6
*Whateley, Dorothy R.	58 Broadway	4
Wheaton, Arlene	43 Franklin St.	1
*Wheaton, Asenath	60 Maple St.	2
Wheaton, Lillian	280 Main St.	2
*Wheeler, Alice L.	94 Washington St.	4
*Wheeler, Bella C.	300 Park Ter. Dr.	6
*Wheeler, Dorothy	6 Winthrop St.	1
*Wheeler, Mildred L.	11 Congress St.	1
Whelan, Clarice	32 Franklin St.	1
*Whelan, Elizabeth M.	19 Harrison St.	6
*Whelan, Mary L.	12 Benton St.	1
*Whitcher, Elizabeth	3 Rowe St.	2
*Whitcher, Marion L.	8 Royal St.	3
*Whitcher, Ruth M.	10 Myopia Rd.	3
*Whitcomb, Dorothy R.	391 William St.	2
*White, Alice L.	6 Sheridan Rd.	4
*White, Ann P.	22 Gorham Ave.	6
*White, Clara M.	3 Felspa Rd.	5
White, Dorothy A.	110 Summer St.	1
*White, Elizabeth A.	52 Lindenwood Rd.	2
White, Elsie A.	4 Tremont St.	2
*White, Jeannette B.	100 Fellsview Rd.	6
*White, Kathleen M.	4 Washington Ct.	5
*White, Loretta	11 Sheridan Rd.	4
*White, Lucia C.	3 Felspa Rd.	5
*White, Margaret E.	21 Arnold Rd.	2
*White, Mildred R.	55 Bow St.	5
*Whitehouse, Carrie J.	14B Emerson St.	1
*Whitehouse, Henrietta A.	5 Winthrop St.	1
*Whitehouse, Irene	33 Upland Rd.	6
Whitehouse, Rachel A.	33 Upland Rd.	6
*Whitley, Carolyn J.	10 Colonial Ct.	4
Whiting, Luella P.	25 Congress St.	1
Whiting, Nancy L.	25 Congress St.	1
*Whitley, Muriel R.	9 Beacon St.	5
*Whitley, Nancy J.	9 Beacon St.	5
*Whitney, Anita L.	68 Pleasant St.	1
*Whitney, Marguerite E.	2 Brook St.	6
*Whitney, Rosemary D.	492 Fellsway East	6
Whitney, Susan M.	27 Hanford Rd.	3
*Whittaker, Alice M.	88 Spring St.	5
*Whittaker, Pauline H.	7 Cherry Ave.	5
*Whittemore, Bertha W.	1 East St.	5
*Whittemore, Betty A.	130 Spring St.	5
Whittemore, Betty Rose	130 Spring St.	5
*Whitten, Jacqueline	25 Myopia Rd.	3
Whitten, Margaret A.	5 Stonehill Dr.	3
*Whitten, Nancy A.	25 Myopia Rd.	3
*Whitworth, Ellen B.	31 Harrison St.	6
Whooley, Virginia A.	23 Parkway Rd.	6
*Wickwire, Elizabeth	12 Benton St.	1

Name	Street	
*Wieczorek, Mary B.	61 Calthea St.	2
*Wigandt, Maureen A.	24A Congress St.	1
Wiggins, Corrine M.	100 Leisure Lane	4
*Wilbur, Judith S.	17 Stonewood Ave.	6
*Wile, Edith C.	16 Rustic Rd.	6
*Wiley, Mary A.	5 Elizabeth Rd.	2
Wilhelm, Eleanor	5 Woodland Rd.	6
Wilhelmsen, Janet L.	12 Maple St.	1
Wilk, Dennis W.	19 Bear Hill Rd.	4
*Wilk, Eufemia M.	19 Bear Hill Rd.	4
Wilker, Joanne	131 High St.	4
*Wilkes, Edith M	6 Keene St.	4
*Wilkes, Margaret P.	81 Oak St.	3
*Wilkins Eunice A.	5 Woodland Rd.	6
*Wilkins, Marjory E.	4 Gilmore St.	1
*Wilkinson, Blanche	490 William St.	2
*Wilkinson, Julie	202 Central St.	4
*Willett, Frances C.	56 Park Ave.	4
*Willett, Janice C.	3 Pleasant St. Ter.	1
*Willett, Jessie E.	3 Pleasant St. Ter.	1
*Willett, Merilyn L.	3 Pleasant St. Ter.	1
*Willett, Rose M.	44 Washington Ave.	5
Willett, Sara A.	56 Park Ave.	4
*Willey, Barbara L.	269 Green St.	5
*Williams, Anna E.	21 Broadway	4
Williams, Denise A.	560 Main St.	6
*Williams, Diane D.	560 Main St.	6
*Williams, Edna Jean	3 Stonehill Dr.	3
*Williams, Eva A.	66 Main St.	4
*Williams, Evelyn B.	24 Evergreen Rd.	3
*Williams, Julie K	57 Newcomb Rd.	6
Williams, Patricia	25 Maple St.	1
*Williams, Vera M.	5 Woodland Rd.	6
*Williams, Winifred D.	560 Main St.	6
*Williamson, Ruth M.	98 Main St.	4
Willis, Dona Jeanne	18 Lee St.	2
*Willis, Joan W.	18 Lee St.	2
*Williston, Blanche B.	158 Orris St.	6
Willoughby, Marguerite H.	19 Danby Rd.	3
*Willows, Miriam J.	9 Congress St.	1
Wilson, Avril	29 Pine St.	1
Wilson, Barbara	8 Country Club Rd.	2
*Wilson, Carole A.	5 Spring St.	5
Wilson, Debra Ann	34 Lee St.	2
*Wilson, Dorothy D.	2 Carmen Ave.	5
*Wilson, Ethel T.	100 Park Ter. Dr.	6
*Wilson, Janice C.	29 Pine St.	1
*Wilson, Kathleen B.	203 North St.	3
*Wilson, Margaret	43 Main St.	4
*Wilson, Margaret L.	28 Isabella St.	5
*Wilson, Marjorie J.	38 Norval Ave.	5
Wilson, Muriel H.	29 Pine St.	1
*Wilson, Patricia A.	32 Waverly St.	4
*Wilson, Ruth	8 Country Club Rd.	2
Wingerter, Sadie	62 Green St.	5
*Winn, Kathleen C.	28 Winthrop St.	2
*Winson, Bernice S.	66 Wright St.	1
Winson, Elizabeth J.	56 Pine St.	1
*Winton, Loretta C.	228 Main St.	2
Wiren, Karla S.	8 Harrison St.	6
*Wiren, Mary I.	8 Harrison St.	6
*Wiseman, Jane D.	16 Congress St.	1
Wisniewski, Delores	4 Meadow Rd.	6
Wissekerke, Charleze M.	182 Park St.	6
Withey, Josephine M.	100-2 Main St.	4
*Withow, Barbara R.	8 Lexington St.	2
*Witter, Alice M.	4 Parker Chase Rd.	5
*Wohrle, Margaret M.	80 Perkins St.	6
*Wolfe, Donna F.	18 Alden Ave.	2
*Wolfe, Ruth E.	18 Alden Ave.	2
*Wolonsavich, Joanne R.	69 Williams St.	1
*Wood, Arlene P.	15 Fairlane Rd.	5
*Wood, Charlotte M.	131 Park St.	2
*Wood, Debra A.	62 Newcomb Rd.	6
*Wood, Eileen M.	8 Veterans Lane	5
*Wood, E. Thelma	28 Seward Rd.	4
Wood, Jean M.	167 Hancock St.	1
*Wood, Ruthann	16 Lincoln St.	1
*Wood, Shirley M.	62 Newcomb Rd.	6
*Woodberry, Inez K.	26 Keene St.	4
*Woodland, Anita J.	72 Franklin St.	1
Woodland, Elva A.	153 Elm St.	4
*Woodlock, Hazel M.	91 Oak St.	3
*Woodman, Rita Jane	478 Main St.	1
Woodruff, Joan	5 Woodland Rd.	6
Woods, Ellen T.	65 Park St.	2
*Woods, Flora M.	15 Hanford Rd.	3
*Woods, Helen M.	65 Park St.	2
*Woods, Lorraine A.	23 Summer St.	1
Woods, Nora A.	164 Collincote St.	4
Woods, Patricia	65 Park St.	2
*Woods, Polly A.	1 Brackett Ave.	5

*Registered Voter

SALES

HUGO'S

SERVICE

OF MELROSE

- WASHERS
- DRYERS
- AIR CONDITIONERS
- RANGES
- RADIO
- TELEVISION
- REFRIGERATORS

ALL BRAND NAMES

MASTER CHARGE – BANK AMERICARD

424 Main St., Melrose 665-5310

GE WASHER

BEST BUY

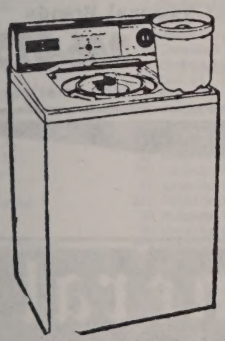

GE COLOR TV

BEST BUY

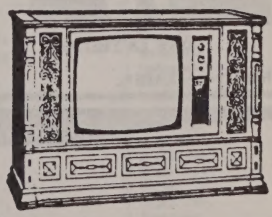

HUGO'S CARRIES
G.E. REPLACEMENT
PARTS FOR:

- ELECTRIC STOVES
- WASHER PUMPS
- OVEN BULBS

Call Hugo's for

665-5310

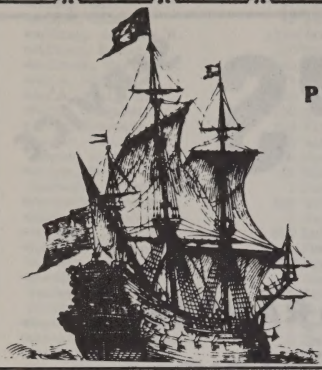

HONEYMOONS...TOURS...CRUISES...PLANES

Planning a Trip?

COMPLETE ARRANGEMENTS

MADE THROUGHOUT THE WORLD

Fair Winds Travel Service

268 MAIN ST
Stoneham

438-4022

Wakefield Rug Shop

Custom Carpeting

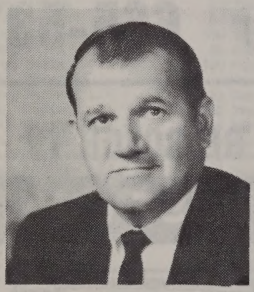

Tony DiTullio

KARASTAN ● BIGELOW ● GULISTAN
BARWICK ● OZITE ● LEES ● ALDON
LAURELCREST ● PRISCILLA TURNER
WUNDWEVE ● Sales and Service

Interior Decorating Service
Expert Wall to Wall Installation
Hooked and Braided Rugs
Complete Line of National Brands

Master Charge

78C WATER STREET
(cor. of Vernon and Water)
WAKEFIELD

246-0755

BankAmericard

Smith Funeral Home

HERBERT R. SMITH RONALD R. SMITH

NEW CHAPEL
482 MAIN ST.

COURTEOUS, EFFICIENT SERVICE

AMPLE PARKING
438-2280

Name	Street	
*Woodside, Lotta M.	100 Park Ter. Dr.	6
*Woodward, Susan M.	23 Warren St.	1
Wooldridge, Joanne R.	52 Main St.	4
*Wooster, Virginia B.	35 Fairview Rd.	6
*Woronicki, Pauline M.	128 Pond St.	6
*Worontsoff, Eleanore	64 Main St.	4
*Worthan, Ethel V.	5 Stonehill Dr.	3
*Worthen, Alice R.	12 Parker Chase Rd.	5
*Worthen, Doris B.	81 Spring St.	5
*Worthen, Marilyn B.	8 Dianne Rd.	4
Wortman, Alice M.	30 Pomeworth St.	2
*Wortman, Marie	30 Pomeworth St.	2
Wright, Bernice	6 Pearl St.	1
*Wright, Beulah M.	13 Charles St.	5
*Wright, Evelyn F.	5 Eustis St.	5
*Wright, Gail	69 Washington St.	2
*Wright, Kathleen Roberts	166 Hancock St.	1
*Wry, Elsie M.	55 Central St.	4
*Wyman, Patricia E.	14 Pleasant St.	1
*Wyman, Susan E.	103 High St.	4
*Wynn, Helen L.	26 Collincote St.	4
*Yahoodik, Mildred P.	521 Main St.	6
*Yancey, Eula M.	81 Hancock St.	1
*Yancey, Mary D.	81 Hancock St.	1
*Yanofsky, Nancy R.	1 Stonehill Dr.	3
*Yanofsky, Ruth B.	1 Stonehill Dr.	3
*Yardumian, Ann	42 High St.	4
*Yeshilian, Carol A.	9 Nixon Lane	4
*Yeshilian, Rose	9 Nixon Lane	4
*Yett, Lauralee	7 Stonehill Dr.	3
*Yianacopolus, Mary A.	46 Maple St.	2
*York, Evelyn	30 Seward Rd.	4
*York, Marjorie E.	5 San Jose Ter.	2
*York, Mary M.	7 Chase Rd.	4
York, Mildred	25 Maple St.	1
York, Vera	25 Maple St.	1
*Yorks, Sadie E.	4 Peabody Rd.	6
*Young, Barbara	8 Janice Lane	3
*Young, Carol D.	6 Emerald Ct.	6
*Young, Donna M.	51 Calthea St.	2
*Young, Eleanor R.	8 Chase Rd.	4
*Young, Ethel F.	7 Beacon St.	5
*Young, Florence	51 Calthea St.	2
*Young, Joan A.	88A Spring St.	5
*Young, Judith E.	26 Albion Ave.	3
*Young, Marcia E.	7 Beacon St.	5
*Young, Peggy H.	22 Pond St.	1
*Young, Shiela	66 High St.	4
*Young, Shirley P.	422 William St.	2
*Zaboly, Janice L.	19 Walsh Ave.	5
*Zaccagnini, Elizabeth A.	6 Summer St.	1
*Zaccardi, Sylvia	77 Washington St.	4
*Zaccardo, Carmela L.	24 Montvale Ave.	1
*Zaccaro, Karen M.	23 Spring St.	5
*Zaccaro, Marguerite V.	23 Spring St.	5
Zaccone, Fannie N.	1 Wagner Rd.	3
Zaccone, Frances	1 Wagner Rd.	3
*Zackular, Lorraine June	44 Isabella St.	5
Zaffina, Lee A.	39 Chestnut St.	1
Zafiris, Antoinette	9 Carmen Ave.	5
*Zaharris, Bette	26 Bow St. Ct.	5
*Zaitchik, Jeanette F.	30 High St.	4
*Zaltman, Charlotte	463 William St.	2
*Zaltman, Marsha	463 William St.	2
*Zamagni, Arlene J.	3 Gerald Rd.	5
Zammitti, Grace E.	17 Bear Hill Rd.	4
*Zammuto, Marianne	17 Lincoln St.	1
*Zammuto, Mary M.	17 Lincoln St.	1
*Zampell, S. Sallyann	111 Collincote St.	4
*Zani, Evelyn I.	18 Rodgers Rd.	3
*Zani, Shirley I.	30 Waverly St.	1
*Zannidachis, Angelike P.	229 Central St.	4
*Zappa, Dora E.	7 Forest St.	3
*Zaya, Nancy L.	33 Warren St.	1
*Zdanowicz, Debra	27 Cedar Ave.	2
*Zdanowicz, Mary	27 Cedar Ave.	2
*Zdanowicz, Vanda L.	27 Cedar Ave.	2
*Zdanowski, Cecelia E.	25 Albion Ave.	3
*Zeelau, Charlene	5 Woodland Rd.	6
Ziazuk, Lena	100 Park Ter. Dr.	6
Ziazuk, Mary	100 Park Ter. Dr.	6
*Zibell, Celia M.	24 Washington St.	2
*Zibell, Linda L.	24 Washington St.	2
*Zinchuk, Mary A.	100 Park Ter. Dr.	6
Zinck, Nancy Lee	300 Park Ter. Dr.	6
Zizza, Accursia A.	6 Fatima Rd.	5
*Zizza, Frances B.	7 Dean St.	2
*Zubick, Rhoda	1 Cowdrey St.	4
*Zuccala, Agatha	46 Upland Rd.	6
*Zuk, Loretta C.	1 Greenway Cir.	3
*Zuk, Maryellen	19 Brackett Ave.	5
*Zulka, Joanne L.	5 Woodland Rd.	6
*Zurek, Margaret	11 Walnut St.	1

MALE

Name	Street	
*Abbott, Charles H.	38 Lindenwood Rd.	2
*Abbott, Elliott M.	20 Montvale Ave.	1
Abbott, John F.	12 Colonial Ct.	4
*Abbott, Norman H.	7 Stonehill Dr.	3
*Abbott, Porter S.	21A High St.	4
*Abbott, Robert C.	21 Parker Chase Rd.	5
*Abbott, William A. Jr.	1 Philips Rd.	6
*Abbott, William E.	11 Melba Lane	5
Abram, James F.	222 Central St.	1
*Abramo, Dominic Sr.	17 East St.	5
Abramo, Dominic Jr.	17 East St.	5
Abreu, Goao D.	20 East St.	5
Accardi, Peter	2 Longbow Rd.	5
*Acker, Leslie B.	8 Drury Lane	3
*Acorn, Ronald L.	13 Vernon Ave.	5
Adamo, Frank J.	94 North St.	3
*Adamo, Frank J. Jr.	94 North St.	3
*Adams, Brian	4 Colonial Ct.	4
*Adams, Charles M.	39 Warren St.	1
*Adams, Harold S.	1 Edwards Rd.	3
*Adams, Joseph G. Jr.	4 Wildwood Lane	3
*Adams, Samuel	45 Perkins St.	6
*Adams, Thomas F.	2 Mayflower Dr.	4
*Adams, William E.	81 Green St.	5
*Adamson, David R.	9 Fatima Rd.	5
*Adelizzi, Arthur J.	20 DeWitt Rd.	2
*Adelizzi, Robert A.	20 DeWitt Rd.	2
*Aghassi, Jacob J.	25 Evergreen Rd.	3
*Agustoni, Joseph T.	12 Christine Ave.	3
*Aharonian, Manoog D.	4 Stonewood Dr.	6
Aiello, Richard J.	14 Colonial Ct.	4
*Akell, Alan P.	150 Main St.	4
*Akell, Alfred J.	40 Fairview Rd.	6
Akell, Arthur D.	150 Main St.	4
Alabiso, Angelo	3 Hanford Rd.	3
*Alabiso, Joseph	4 Janice Lane	3
Alabiso, Paul A.	115 Central St.	2
*Albaro, Joseph A.	28 Bow St. Ct.	5
*Albonesi, Donald B.	200 Central St.	4
*Alden, James	21 Gould St.	1
*Alden, John W.	21 Gould St.	1
Aldrich, D. Donald	222 Central St.	4
*Alemi, Peter A.	17 Drury Lane	3
*Alessandrini, C. John	3 Hampton Rd.	6
Alessandrini, Lee J.	99 William St.	2
*Alessandrini, Leo J.	99 William St.	2
*Alessi, Bartholomew C.	604 Main St.	6
*Alessi, Santo	76 Hancock St.	1
*Alexander, Bruce A.	144 Spring St.	5
*Alexander, Peter E.	60 Lincoln St.	1
*Alger, George Jr.	14 Charles St.	5
*Alger, George Peter	1 Veterans Lane	5
*Algiers, Paul J. Jr.	76 Forest St.	3
Allan, W. Scott	5A Webster Court	6
*Allard, Alfred J.	61 Pine St.	1
*Allain, Peter	7 Ledge St.	2
*Allain, Stephen	7 Ledge St.	2
*Allen, Albert C.	45 North St.	3
*Allen, Arthur H.	100 Leisure Lane	4
*Allen, Edwin W.	100 Leisure Lane	4
*Allen, G. Roddick	16 Bonad Rd.	3
*Allen, Henry	25 Hillside Ave.	4
*Allen, James L.	9 Flint Ave.	2
*Allen, Joseph L.	9 Flint Ave.	2
*Allen, Lawrence C.	8 Walsh Ave.	5
*Allen, Sherman J.	9 Flint Ave.	2
*Allin, George E.	7 Broadway	4
*Allison, Paul D.	17 Hersam St.	1
Alloway, Douglas J.	59 Stevens St.	5
Alloway, Robert	59 Stevens St.	5
*Almquist, Edward Francis	3 Victoria Lane	3
*Alongi, Joseph	21 Sherwood Rd.	3
Alosso, Robert J.	60 Franklin St.	1
Alterio, Gerard S.	11 Park St.	2
*Alves, Kenneth J.	5 Elwood Ave.	3
*Alves, Theodore P.	17 Richardson Rd.	2
*Alves, Theodore P. Jr.	21 East St.	5
*Amarantides, George	81 Pine St.	1
*Amarantides, John	81 Pine St.	1
*Amarantides, Theochoris	81 Pine St.	1
*Amari, Rosario M.	24 Endicott Rd.	4
*Ambrose, William E.	115 Forest St.	3
*Ames, Hubert E.	200 Park Ter. Dr.	6
Ames, Kenneth O.	86 Central St.	2
*Ames, Kenneth T. Jr.	86 Central St.	2
*Amiralian, David P.	45 North St.	4

*Registered Voter

Name	Street	
Amirault, Lester J.	5 DiNanno Rd.	5
*Amirto, Lawrence G.	50 Elm St.	4
*Amirto, Louis	50 Elm St.	4
*Anastasi, Anthony	100 Leisure Lane	4
*Anderson, Alfred E.	64 Main St.	4
*Anderson, Alvan L.	3 Kays Rd.	3
*Anderson, Carl J.	66 Main St.	4
*Anderson, Curtis A.	307 Green St.	5
*Anderson, Edward K. III	17 Penny Lane	5
*Anderson, Edwin M.	20 Perkins St.	6
*Anderson, Fred C. Jr.	10 Peabody Rd.	6
*Anderson, Frederick C.	10 Peabody Rd.	6
Anderson, George	66 Pleasant St.	1
*Anderson, Harry W.	14 Bear Hill Rd.	1
*Anderson, John C.	36 Warren St.	1
*Anderson, John L.	25 West St.	2
*Anderson, Mark C.	16 Waterhouse Rd.	3
*Anderson, Marshall E.	307 Green St.	5
Anderson, Martin	58 Hancock St.	1
*Anderson, Martin F. Jr.	10 Essex St.	3
Anderson, Martin F. III	10 Essex St.	3
*Anderson, Percy R.	48 Chestnut St.	4
*Anderson, Robert	10 Peabody Rd.	6
*Anderson, Robert V.	14 Bear Hill Rd.	4
Anderson, Rolf G.	6 Colonial Ct.	4
*Anderson, Roy W.	43 Gould St.	1
Anderson, Thomas E.	20 Perkins St.	6
*Anderson, William H.	14 Bear Hill Rd.	4
Andler, Irwin	34 Maple St.	2
*Andreadis, James T.	67 Bow St.	5
*Andrews, Henry F.	30 Middlesex Rd.	6
Andrews, John C.	39 Chestnut St.	1
*Andrews, John E.	39 Chestnut St.	1
*Andrews, Joseph V.	10 Country Club Rd.	2
Andrews, Linden M. Sr.	86 William St.	2
Andrick, John	11 Sunrise Ave.	3
*Andrick, Stephen P.	11 Sunrise Ave.	3
*Andronico, Salvatore	154 North St.	3
Anello, Larry	149 Franklin St.	1
*Angel, John H.	7 Emerson St.	1
*Angell, William D.	351 William St.	2
*Angelosanto, Angelo	22 Summerhill St.	6
*Angelosanto, Ernest	3 Pershing Pl.	6
*Angelosanto, Frank L.	3 Walsh Ave.	5
Angelosanto, John	48 Summerhill St.	6
*Angelosanto, John Louis	202 Franklin St.	5
*Angelosanto, John P.	202 Franklin St.	5
*Angelosanto, Luigi	3 Pershing Place	6
*Angelosanto, Philip M.	3 Pershing Place	6
*Angelosanto, Sabatino	101½ Franklin St.	5
*Angelosanto, Thomas	3 Walsh Ave.	5
Angenendt, Karl H.	356 Main St.	1
*Angi, Michael J.	45 Pomeworth St.	2
Angi, Michael J. Jr.	45 Pomeworth St.	2
*Annetti, Anthony D.	40 Lawndale Rd.	4
*Annetti, William M.	32 Bear Hill Rd.	4
*Ansin, Arthur J.	5 Stonewood Dr.	6
Anthony, Charles R.	15 Maple St.	2
*Anthony, William V.	5 Dianne Rd.	4
*Antinoro, Charles A.	7 Cricklewood Dr.	5
*Antonelli, Guido V.	1 Sunrise Ave.	3
*Antonucci, Joseph	16 DiNanno Rd.	5
*Antonucci, Paul	16 DiNanno Rd.	5
*Antonuccio, Frank T.	3 Danby Rd.	3
*Antonuccio, Robert M.	7 Arlene Ave.	3
*Antonuzzi, Anthony P.	21 DeWitt Rd.	2
*Anzaldi, Frank	602 Main St.	6
*Anzaldi, Joseph	602 Main St.	6
*Apalakis, Constantine	1 Bow St.	5
*Apalakis, Edward P.	16 Gerry St.	1
*Apalakis, Nicholas E.	12 Wilson Rd.	6
*Apalakis, Peter E.	16 Gerry St.	1
*Appleyard, Robert L.	8 Upland Rd.	6
*Arbeene, Leon N.	64 Main St.	4
*Ardagna, Antonio M.	4 Drummond Rd.	3
*Arena, Anthony G.	11 Maple St.	1
*Arena, Candeloro	21 Danby Rd.	3
Arena, Ernest A.	5 Randolph Rd.	3
*Arena, Francis T.	601 Main St.	6
*Arena, Richard J.	11 Maple St.	2
Arena, Robert A.	11 Maple St.	2
*Argenio, Nicholas	5 Carlida Rd.	5
*Argiro, Eugene T.	37 Lee St.	2
*Armato, Nicholas P.	78 Westwood Rd.	3
*Armato, Paul M.	78 Westwood Rd.	3
Armstrong, Edward Ralph	5 Woodland Rd.	6
*Armstrong, Paul A.	401 Main St.	1
Armstrong, Richard J.	220 Central St.	4
Arnold, Gary L.	67 Pine St.	1
*Arnold, Ralph W.	13 Washington Ave.	5
*Arnold, Walter W.	130 Main St.	4
*Arnott, John L.	180 Central St.	4

Name	Street	
*Aronson, Edmund	1 Stonehill Dr.	3
*Aronson, William	27 DeWitt Rd.	2
*Arsenault, Bernard J.	4 Pine St.	1
*Arsenault, Thomas J.	1 Woodland Rd.	6
*Aruda, John G.	18 Emerald Ct.	6
*Asci, Michael E.	33 Pine St.	1
*Asci, Michael J.	56 High St.	4
Asci, Thomas W.	56 High St.	4
*Asci, Tony J.	56 High St.	4
Asgeirsson, Eric J.	18 George St.	3
*Asgeirsson, Gary	18 George St.	3
*Asgeirsson, Johannes G.	18 George St.	3
*Asgeirsson, Stephen J.	18 George St.	3
*Ashmore, Fred W.	2 Charles St.	5
Ashton, Arthur F.	34 Country Club Rd.	2
Ashworthm Robert K.	18 Myrtle St.	5
Aste, Antonio	9 Margaret Rd.	3
*Astle, Thomas F.	52 Main St.	4
*Astuccio, Vincent J.	6 Forest St.	3
*Atchison, Clayton W.	57 Spring St.	5
Atchison, Joseph C.	61 Spring St.	5
Athanas, Lewis G.	4 Peabody Rd.	6
*Athanas, Melvin	28 Wilson Rd.	6
Athanas, Vangel	28 Wilson Rd.	6
Augusta, Robert F.	68 Main St.	4
Auriemma, Paul G.	6 Margaret Rd.	3
*Austin, Robert O.	11 Danby Rd.	3
*Avadanian, Charles	22 Bear Hill Rd.	4
Avadanian, Gary	22 Bear Hill Rd.	4
*Avedikian, Stephen H.	9 Waterhouse Rd.	3
*Avellino, Nicola	126 Franklin St.	1
*Aveni, Frank C.	16 Gorham Ave.	6
Aveni, Frank J.	16 Gorham Ave.	6
*Avola, Joseph W.	22 Evergreen Rd.	3
Ayer, Walter M.	68 Main St.	4
*Babbitt, Michael C.	3 Elizabeth Rd.	2
*Babbitt, Paul G.	3 Elizabeth Rd.	2
*Babine, Laurence J.	90 Oak St.	3
Bachelder, Arthur	200 Central St.	4
Bacon, Robert B.	66 Main St.	4
Bacon, Stephen	23 Pond St.	1
*Badamo, Isidoro	5 Felsmere Ave.	5
*Bagge, Allan C.	27 Cottage St.	2
*Bagge, Carl G.W. Jr.	7 Pleasant St.	1
*Bailey, Robert A.	589 Main St.	6
*Bain, Cameron	12 Highland Ave.	1
*Bain, Daniel S.	17 Cherry Ave.	5
Baker, James P.	105 Marble St.	6
Baker, Michael D.	52 Main St.	4
Baker, Paul	128 Hancock St.	1
*Baker, Paul	105 Marble St.	6
Baker, Roger P.	244 Congress St.	1
*Balboni, Edmund S.	325 William St.	2
*Balboni, Harold E.	16 Middle St.	1
*Balboni, Harold E. Jr.	16 Middle St.	1
*Balcom, Roger L.	4 Marshall Rd.	4
Baldassarre, John	7 Alden Ave.	2
Baldassarre, Joseph	7 Alden Ave.	2
*Baldassarre, Joseph A.	7 Alden Ave.	2
*Baldwin, Joseph J.	28 Victoria Lane	3
Balestrier, Alan H.	39 Calthea St.	2
*Balestrier, Sidney J.	25 Summer St.	1
Balestrier, Sidney J.	25 Summer St.	1
Ballard, Cecil D.	500 Main St.	6
*Ballenger, James C.	77 Collincote St.	4
*Ballotta, Paul C. Jr.	9 Hillside Rd.	2
Balog, Dale J.	15 Alden Ave.	2
*Balog, Joseph D.	15 Alden Ave.	2
*Bamberg, Bruce R.	22 Rowe Hill Rd.	6
*Bamberg, Charles B.	60 Pleasant St.	1
*Bamberg, Louis	22 Rowe Hill Rd.	6
*Bambery, Kenneth A.	12 Erickson St.	3
Bambery, Kenneth W.	12 Erickson St.	3
*Bambery, Kevin F.	12 Erickson St.	3
Bambery, William J.	12 Erickson St.	3
Banks, Harley W.	21 Cherry Ave.	5
*Barbaro, Vincent	35 Park St.	1
*Barbera, Joseph J.	3 Evergreen Rd.	3
Barbo, Charles D.	4 Alden Ave.	2
*Barbo, Joseph J.	9 Mayflower Dr.	4
*Barbo, Leonard	20 Lawndale Rd.	4
*Barbo, Salvatore J.	49 Middlesex Rd.	6
*Barbuto, Lawrence A.	28 Bear Hill Rd.	4
*Barbuto, Lawrence A. Jr.	28 Bear Hill Rd.	4
*Barbuto, Rocco J.	10 Nixon Lane	4
Barchet, Stephan	200 Park Ter. Dr.	6
*Baril, William A.	9 Unicorn Ave.	3
*Barker, Arthur W.	100 Leisure Lane	4
*Barley, John	9 Mt. Vernon St.	5
*Barnes, Edward J.	75 High St.	4
*Barney, James M.	27 Wright St.	1

*Registered Voter

Name	Street	
*Barnholtz, Victor	64 Main St.	4
Baron, Clement J.	8 Maple St.	1
*Barrasso, Pasquale	3 Jefts Ter.	6
*Barrasso, William F.	5 Rowe St.	2
*Barren, Donald J.	10 Stevens St.	5
*Barren, James L.	5 Woodland Rd.	6
Barrett, Bruce D.	227 Hancock St.	2
*Barrett, David J.	22 Tremont St.	2
*Barrett, David T.	227 Hancock St.	2
*Barrett, John H.	22 Tremont St.	2
*Barrett, Martin A.	227 Hancock St.	2
*Barrett, Thomas M.	227 Hancock St.	2
*Barrows, John M.	57 Gould St.	1
*Barrows, Robert C.	57 Gould St.	1
*Barry, James E.	99 MacArthur Rd.	4
*Barry, John J.	11 Benton St.	1
Barry, John J.	37 High St.	4
*Barry, John J. Jr.	37 High St.	4
*Barry, Joseph P.	19 Myopia Rd.	3
*Barry, Kevin	19 Myopia Rd.	3
*Barry, Paul G.	5 Vera Lane	5
*Barry, Robert B.	174 Park St.	2
*Barry, Robert F.	100 Hancock St.	1
*Barry, William J.	300 Park Ter. Dr.	6
*Barry, William J.	300 Park Ter. Dr.	6
*Barry, William L.	21 Wilson Rd.	6
Barsam, Fred M.	45 North St.	4
*Barstow, Robert J.	99 Collincote St.	4
*Barter, Alexander Jr.	258 Main St.	2
*Barter, Arthur A.	2 Margaret Rd.	3
*Barter, Frank J.	100 Leisure Lane	4
*Barter, Grover A.	56 Pine St.	1
*Bartkus, Ludvic J.	18 Erickson St.	1
*Bartkus, Richard	18 Erickson St.	1
*Bartkus, Stephen	18 Erickson St.	1
Bartlett, Benjamin B.	305 Broadway	1
Bartoli, Joseph	38A Maple St.	2
*Bartolucci, Leo A.	4 Stone Ave.	6
*Bartolucci, Robert Leo	4 Stone Ave.	6
*Barton, Barker E.	27 Perkins St.	6
*Barton, Victor	7 No. Border Rd.	6
Barton, Victor M.	7 No. Border Rd.	6
*Barwood, Augustus V.	53 Elm St.	4
Basha, Joseph E.	7 Oak St.	3
*Basile, Michael E.	6 Ellen Rd.	5
*Basken, Paul	115 North St.	3
*Bates, Daniel	68 Collincote St.	4
*Bates, George A.	100 Leisure Lane	4
Bates, Gerald	26A Gould St.	1
*Bates, Joseph L. Jr.	16 Keene St.	4
Bates, Robert L.	5 Woodland Rd.	6
*Battaglia, Aldo U.	84 MacArthur Rd.	4
Battaglia, Francesco	84 MacArthur Rd.	4
*Battaglia, Francesco A.	84 MacArthur Rd.	4
Battani, Henry A.	37 Fieldstone Dr.	6
Battani, Robert H.	37 Fieldstone Dr.	6
Battle, Joseph	84 MacArthur Rd.	4
Bauer, Carl G.	25 Cottage St.	2
*Bauld, William A.	107 Marble St.	6
*Baumann, Frederick	12 Margaret Rd.	3
*Baxter, Sidney R.	3 Stonehill Dr.	3
*Bayers, George N.	3 Congress St.	1
*Bayers, Robert A.	10 Summerhill Sr.	6
Baylies, Charles H.	12 Harrison St.	6
*Baylies, John C.	12 Harrison St.	6
*Bazinet, James H.	9 Felspa Rd.	5
Bazinet, James J.	9 Felspa Rd.	5
*Beagley, Ralph	45 Gould St.	1
*Bean, Charles L.	36 High St.	4
*Bean, David A.	42 Chestnut St.	1
*Bean, Edward A.	42 Chestnut St.	1
*Beane, Gwynne W.	27 Keene St.	4
*Bean, Joseph F.	9 Stonewood Ave.	6
*Beane, Joseph L.	37 Maple St.	2
*Bean, Joseph V.	17 Spring St.	5
*Beane, Philip J.	52 Main St.	4
*Bears, Murdock Bruce	2 Parker Chase	5
*Bears, Paul A.	3 Everett St.	2
*Beattie, David	5 Pine St.	1
*Beattie, Richard Jr.	5 Pine St.	1
Beaucher, Edward L.	12 Fairview Rd.	6
*Beaucher, John E.	100-2 Spring St.	5
*Beaudoin, Armand J.	27 North St.	4
*Beckwith, Charles E.	27 Pine St.	1
*Beebe, Kenneth P.	21 Hersam St.	1
Beebe, Robert W.	21 Hersam St.	1
*Beecy, Leo F. Jr.	8 Waterhouse Rd.	3
Beecy, Martin L.	8 Waterhouse Rd.	3
Beers, David	25 Winthrop St.	2
Beeson, John A.	165 Green St.	5
*Beeson, Robert D.	5 Middle St.	1

Name	Street	
*Beeson, Roland D.	165 Green St.	5
*Begley, Cornelius T.	4 Kays Rd.	3
*Behenna, Clayton P.	15 Sherwood Rd.	3
Belcher, Francis E.	11 Hanford Rd.	3
*Belcher, Walter R. Jr.	11 Hanford Rd.	3
Belefante, Ernest	219 Green St.	5
Bell, Sterling	610-A Main St.	6
*Bella, Joseph S.	10 Marie Ave.	4
Bella, Samuel	10 Marie Ave.	4
*Bellamy, Phillip	25 Newcomb Rd.	6
*Belmont, Anthony J.	13 Wright St.	1
*Belmonte, Charles C. Jr.	61 Main St.	4
Belmonte, Francis A.	21 Seward Rd.	4
Belnap, Barry	300 Park Ter. Dr.	6
*Bemis, Robert E.	4 Winter St.	1
Benazzo, Angelo	513 Main St.	6
*Benedetto, George E.	7 Marshall Rd.	4
Benedetto, Paul D.	7 Marshall Rd.	4
*Benedict, Herbert K.	21 Collincote St.	4
*Benedict, Nathan B.	100 Leisure Lane	4
*Benedict, Walter L.	60 Broadway	4
*Benker, William	103 Park St.	2
*Bennett, Alfred F.	26 Beacon St.	5
*Bennett, Arthur S.	7 Sunset Rd.	3
*Bennett, Donald F.	17 Flint Ave.	2
Bennett, James	64 Main St.	4
*Bennett, John	11 Pine St.	1
Bennett, John	448 Main St.	1
Bennett, Kenneth A.	5 Orchard Pl.	6
*Bennett, Philip J.	31 Montvale Ave.	2
Bennett, Thomas R.	100 Main St.	4
*Bennett, Thomas V.	85 Park St.	2
*Bennett, William	31 Montvale Ave.	1
*Bennett, William J.	31 Montvale Ave.	1
*Benoit, Arthur T.	100 Leisure Lane	4
*Benoit, Harold T.	14 Central St.	1
*Benoit, Robert T.	12 Washington Ave.	2
*Benson, George G.	8 Pine Ridge Rd.	3
*Benson, Robert H.	220 Park St.	6
Bent, Anthony J.	44 Perkins St.	6
*Bent, James R.	110 Summer St.	1
*Beraudo, Constantine A.	5 Stonehill Dr.	3
*Berg, Victor A.	511 William St.	2
*Bergan, John W.	180 Central St.	4
*Berger, Conrad P.	15 Keene St.	4
*Berger, Richard T.	15 Keene St.	4
*Bergman, Ingvar B.	1 Stonehill Dr.	3
*Bergonzi, Albert A.	563 Main St.	6
Bergonzi, Albert J.	563 Main St.	6
*Bergstrom, Algot F.	31 Albion Ave.	3
*Berkeley, Gordon Dale	5 Woodland Rd.	6
*Berman, Israel	105 Marble St.	6
*Bermingham, Cornelius	50 Franklin St.	1
Bernabei, David W.	10 Drummond Rd.	3
*Bernabei, Mario D.	10 Drummond Rd.	3
*Bernat, John M.	13 Avon St.	5
*Bernat, Joseph W.	13 Avon St.	5
*Bernst, Michael W.	15 Charles St.	5
*Bernat, Philip R.	5 Avon St.	5
Berner, Steven M.	31 Broadway	4
*Bernier, Marck R.	25½ Wright St.	1
Berquist, David N.	10 Greenway Cir.	3
*Berquist, Michael	10 Greenway Cir.	3
*Berrett, Ralph E. Jr.	11 Pleasant St.	1
*Berrini, Peter F.	23 Oak St.	3
*Berry, James E. Jr.	17 Waverly St.	4
*Berry, James E. III	12 Arnold Rd.	2
*Berry, John W.	17 Waverly St.	4
Berry, Joseph L.	17 Waverly St.	4
*Berry, Kennard I.	77 Pleasant St.	1
*Berry, Myron E.	63 Lincoln St.	1
*Berry, Richard C.	1 Stonehill Dr.	3
*Berry, Richard Walter	27 Chestnut St.	1
*Berry, Roland H.	12 Charles St.	5
*Berry, Walter	45 Fairview Rd.	6
*Bersani, John	29 Pond St.	1
*Bertolami, Louis J.	3 Kimball Dr.	3
*Bertolino, Angelo D.	25 Alden Ave.	2
*Bertolino, Louis F.	17 Danby Rd.	3
*Beruben Norman L.J.	211 Park St.	6
*Bessels, Ellis B.	445 William St.	2
*Bethune, James S.	4 Hampton Rd.	6
*Bettencourt, David	72 Franklin St.	1
*Betts, A. Radley	174 North St.	3
Beverage, Stephen W.	61 Pleasant St.	1
*Bevilacqua, Joseph P.	10 Valley Rd.	5
Bevilacqua, Roger	64 Main St.	4
Bezanson, Irving E.	1 Stonehill Dr.	3
*Bezanson, Warren A.	4 Ellen Rd.	5
*Biagioni, Peter J.	5 Erickson St.	3
*Bianchi, Albert	3 Kirmes Rd.	3

*Registered Voter

ALPHABETICAL LIST OF POLLS

Name	Street		
Bianchi, Victor	129	Franklin St.	5
*Biasella, Mario	22	Atwood Ave.	2
Bickford, Charles E.	1	Pine St.	1
Bickford, Robert L.	33	Bow St. Ct.	5
*Bickmore, Ralph F.	22	Collincote St.	4
*Bicknell, David C.	15	Erickson St.	3
*Biergiel, Carol S.	9	Warren St.	1
*Biggio, Alfred C.	42	Pond St.	1
*Biggio, John W.	18	Atwood Ave.	2
*Biggio, John W.	18	Atwood Ave.	2
*Biggio, Joseph H.	14	Summer St.	1
Biggio, Stephen	42	Pond St.	1
Bigney, Alexander S.	41	Spring St.	5
*Bigney, Hugh C.	41	Spring St.	5
*Binda, Alphonso J.	10	Campbell Rd.	6
*Binda, Mario L.	2	Northgate Rd.	3
*Binda, Peter J.	9	Essex St.	3
Binda, Steven J.	2	Northgate Rd.	3
*Binder, Harry	7	Stonehill Dr.	3
Bing-You, William S.	2	Fatima Rd.	5
*Binion, Dwight W.	9	Benton St.	1
Binnall, Richard N.	1	Woodland Rd.	6
*Bird, Frank J.	58	Westwood Rd.	3
*Bird, George L. Jr.	68	Duncklee Ave.	5
*Bird, William J.	9	Hillside Ave.	4
Bishai, Farris B.	8	Campbell Rd.	6
Bishai, Nabil	8	Campbell Rd.	6
Bishai, Samar	8	Campbell Rd.	6
*Bishai, Wilson B.	434	William St.	2
*Bishop, Bruce R.	28	Gould St.	1
Bishop, Maurice E.	481	Main St.	1
Bishop, Richard R.	88	Washington St.	4
*Bishop, S. Maxwell	4	Victoria Lane	3
Blackwell, Howard N.	65	Butler Ave.	2
Blair, Bruce A.	5	Woodland Rd.	6
*Blaisdell, Bennett N.	73	Montvale Ave.	2
*Blanchard, Forrest S.	48	Broadway	4
Blank, Marvin	5	Woodland Rd.	6
*Blauvelt, Raymond B.	148	Spring St.	5
Blauvelt, Walter H.	31	Maple St.	2
*Bless, Paul W.	295	W. Wyoming Ave	6
*Blier, Stewart E.	26	Warren St.	1
*Blinn, Nelson C.	1169	Franklin St.	5
*Blinn, Nelson C. Jr.	1169	Franklin St.	5
Blinn, Robert	1169	Franklin St.	5
Bloom, Myer	1	Stonehill Dr.	3
*Bloom, Philip J.	14	George St.	3
*Blount, John G. III	34	Perkins St.	6
Blount, Thomas D.	202	Central St.	4
*Blount, Henry F. Jr.	96	Oak St.	3
*Blout, Michael J.	25	Erickson St.	3
*Blue, James D.	14	Central St.	1
*Bluestein, Alvin L.	8	Rose Lane	3
*Blumsack, Steven L.	52	Main St.	4
Blundon, Bertram	10	Berkley St.	3
Blunt, Leland A.	9	Oriental Ct.	1
*Botticelli, Nicholas	3	Erickson St.	3
*Botticelli, Nicholas Jr.	3	Erickson St.	3
*Botto, James A.	19	Margaret Rd.	3
*Boucher, Arthur J.	67	Elm St.	4
*Boudreau, Frederick E.	107	Marble St.	6
*Boudreau, Joseph H.	20	Sherwood Rd.	3
Boudreau, Robert G.	37	Spring Lane	5
*Boudreau, Vernon M.	11	Albion Ave.	3
Boudrot, Arthur G.	208	North St.	3
*Boulay, Robert A.	82	North St.	3
*Boulay, Robert P,	82	North St.	3
*Boule, Roland A.	23	Warren St.	1
*Bourke, James J.	11	Elizabeth Rd.	2
*Bourke, James J.	11	Elizabeth Rd.	2
*Bourke, Raymond A.	11	Elizabeth Rd.	2
*Bourney, A. Leonard	8	Marie Ave.	4
*Bourque, John H.	33	Warren St.	1
*Bourque, William H.	23	Hanford Rd.	3
*Boushell, Henry P. Jr.	26	Myopia Rd.	3
*Boutchia, John M.	74	Washington Ave.	5
*Boutchia, John M. Jr.	45	Park St.	2
*Boutwell, Donald L.	98	Franklin St.	1
Bouzan, Clarence W.	1	Washington Ct.	5
*Bova, Gaspare S.	19	Evans Rd.	3
*Bova, Joseph A.	10	Standish Rd.	2
*Bove, Frank R.	20	Arnold Rd.	2
Bove, Frank R. Jr.	20	Arnold Rd.	2
*Bowdidge, Sidney A. Jr.	3	Keene St.	4
*Bowen, Douglas C.	476	Main St.	1
*Bowen, John R.	8	Richardson Rd.	2
*Bowen, Leo N. Jr.	25	Maple St.	1
*Bowen, Lester W.	106	Elm St.	4
Bowen, Lester W. Jr.	106	Elm St.	4
Bowker, James L. Jr.	46	Pine St.	1
*Bowman, James W.	294	William St.	2
*Bowser, George W.	33	Cedar Ave.	2
*Boyajian, Dick	79	Pond St.	6
*Boyd, Hugh A.	44	Lincoln St.	1
*Boyd, Hugh R.	44	Lincoln St.	1
*Boyd, James M.	2	Elmhurst Rd.	2
Boyle, John J.	6	Stone Ave.	6
*Boyd, John P.	44	Lincoln St.	1
*Boyd, Joseph Blain	5	Woodland Rd.	6
Boyd, William J.	1	Stonehill Dr.	3
*Boyle, Frank W.	8	Rodgers Rd.	3
*Boyle, Henry F.	5	Sunrise Ave.	3
*Boyle, Robert E.	5	Sunrise Ave.	5
Boyle, Stephen J.	28	Pond St.	1
Boyle, Thomas E.	39	Washington Ave.	5
*Boyson, Harold D.	4	Sherman Rd.	4
*Boyson, James M.	132	Main St.	4
*Bracciotti, Furio	19	High St.	4
*Bracciotti, John L.	36	Broadway	4
Bracciotti, Stephen R.	19	High St.	4
Brace, Richard D.	218	Hancock St.	2
*Bradbury, Robert C.	22	Maple St.	1
*Bradford, Paul	6	Greenway Cir.	3
*Bradford, Thomas R.	6	Greenway Cir.	3
*Bradley, Andrew J. Jr.	12	Waverly St.	4
Bradley, Charles A.	476	Main St.	1
*Bradley, Douglas M.	222	Green St.	5
Bradley, Lyman E.	5	Woodland Rd.	6
*Bradley, Robert R.	29	Hanford Rd.	3
Bradley, William	8	Common St.	1
*Brady, Frederick A.	3	Myrtle St.	5
Brady, Frederick A. Jr.	3	Myrtle St.	5
*Brady, Raymond F.	40	Summer St.	1
Braga, Paulo D.	5	Woodland Rd.	6
Braga, Thomas E.	14	Charles St.	5
*Brammer, Harmon E.	30	Ledge St.	2
Brammer, James B.	30	Ledge St.	2
Brandano, Daniel J.	20	Gerald Rd.	5
*Brandt, John M. Jr.	12	Myopia Rd.	3
Brandt, Ronald D.	2	Hillside Rd.	2
*Branneman, Leonard	3	Stonehill Dr.	3
*Brassil, Kevin Thomas	49	Bow St.	5
Brassil, William J. Jr.	49	Bow St.	5
*Bratsler, Robert L.	107	Marble St.	6
*Brautigam, Arthur W.	9	Tremont St.	2
*Braverman, Kenneth H.	3	Brookbridge Rd.	5
*Breck, Harold F. Jr.	14	Elaine Rd.	3
*Breck, Paul B.	7	Windsor Rd.	6
Breeder, Paul B.	5A	Spring Lane	5
*Breen, Carl F.	22	Oak St.	3
*Breen, Daniel J.	5½	Emerald Ct.	6
Breen, John F. Jr.	5½	Emerald Ct.	6
Breen, Robert	15½	Pond St.	1
Breen, Robert P.	7	Stonehill Dr.	3
*Breen, Robert S.	28	Walsh Ave.	5
*Breitbord, Irving	12	Windsor Rd.	6
*Brennan, Harold F.	9	Parker Chase Rd.	5
*Brennan, Henry Francis	9	Parker Chase Rd.	5
*Brennan, Hugh S.	300	Park Ter. Dr.	6
*Brennan, Richard K.	15	Cherry Ave.	5
*Brenner, John E.	16	Ellen Rd.	5
*Brescia, Carl L.	12	Drury Lane	3
*Brescia, John E.	12	Drury Lane	3
Brewer, John P.	588	Main St.	6
*Brewster, Warren D.	5	Woodland Rd.	6
*Brezinski, Stephen F.	26	Congress St.	1
*Brezinski, Stephen	26	Congress St.	1
*Brezinski, Thomas E.	26	Congress St.	1
*Brian, Edward	120	Pond St.	6
*Bridge, William H.	14	Waterhouse Rd.	3
*Bridges, Howard E.	4	Washington Ct.	5
Bridges, Howard E. Jr.	4	Washington Ct.	5
*Brienze, Daniel J.	5	Atwood Ave.	2
Brier, Herman G.	20	Hersam St.	1
Briffett, Edward F.	19	Congress St.	1
Briggs, Burton A.	67	Perkins St.	6
Briggs, David G.	262	Main St.	2
*Brissette, Gerald E.	1174	Franklin St.	5
*Brissette, Paul	1174	Franklin St.	5
*Brissette, Robert	1174	Franklin St.	5
*Broadbent, Theodore	1	W. Hancock St.	2
*Brock, Frederick H.	19	Cherry Ave.	5
Brodbine, Robert D.	180	Central St.	4
*Broderick, Dennis F.	19	Washington St.	2
*Broderick, Dennis F. Jr.	19	Washington St.	2
*Broderick, John P.	13	DeWitt Rd.	2
*Brodeur, Gerard R.	4	Everett St.	2
Broncoto, Antonio	53	Pond St.	6
*Brook, Gordon C.	8	Kirmes Rd.	3
*Brophy, John P.	26	Pomeworth St.	2
*Brown, Albert E.	47	Brookbridge Rd.	5
*Brown, Alexander H.	1	Lawndale Rd.	4
Brown, Charles	12	Benton St.	1
*Brown, Charles K.	32	Wilson Rd.	6

*Registered Voter

Name	Street		
*Brown, Charles W.	49	Middlesex Rd.	6
*Brown, Chester H. Jr.	52	Main St.	4
*Brown, Chester R.	52	Main St.	4
Brown, Danny A.	5	Woodland Rd.	6
*Brown, David J.	26	Lincoln St.	1
*Brown, Frank D. Jr.	11	Kenwood Ave.	6
*Brown, Henry Jr.	50	Country Club Rd.	2
Brown, James Douglas	7	Stonehill Dr.	3
*Brown, J. Douglas	7	Stonehill Dr.	3
*Brown, John J.	100	Leisure Lane	4
Brown, Larry Everett	88	Elm Street	4
*Brown, Luther E.	31	Windsor Rd.	6
Brown, Michael F.	33	Calthea St.	2
*Brown, Milton G.	4	Mayflower Dr.	4
*Brown, Ralph W.	250	William St.	2
*Brown, Robert E.	50	Country Club Rd.	2
Brown, Sandy	13	Harrison St.	6
*Brown, Stephen M.	269	Main St.	2
*Brown, Walter J.	3	Oriental Ct.	1
Brown, Warren H.	66	Spring St.	5
*Browne, John V. Jr.	7	Celestine Ter.	4
*Bruen, N. Joseph, Jr.	74	Pond St.	6
*Brumfield, Orlando L.	100	Leisure Lane	4
*Bruning, Vincent	12	Everett St.	2
*Brunini, James A.	2	Steele St.	4
*Brunini, James A. Jr.	2	Steele St.	4
*Bruno, Alphonse J.	10	Beacon St.	5
*Bruno, Armando W.	19	Campbell Rd.	6
*Bruno, Joseph F.	68	Main St.	4
*Bruno, Orlando J.	200	Leisure Lane	4
Bruno, Patrick F.	19	Campbell Rd.	6
*Bruno, Vincent A.	20	Hersam St.	1
*Bruno, Vincent S.	20	Hersam St.	1
*Bruns, George H.	177	Park St.	6
*Bruns, Sumner B.	177	Park St.	6
*Bryan, John T.	100	Leisure Lane	4
*Bryant, Clayton E.	71	Montvale Ave.	2
*Bryant, Leonard M. Jr.	15	Summer St.	1
*Bryant, Matthew L.	15	Summer St.	1
*Bryant, William S.	4	Common St.	1
*Bryce, Thomas C.	540	Main St.	6
*Bryson, Philip G.	23	Spring Lane	5
*Buccheri, Anthony	48	Bow St.	5
*Buccheri, John	7	Whipple Ave.	5
*Buccheri, Paul L.	19	Arnold Rd.	2
*Buccheri, Stephen A.	48	Bow St.	5
*Bucci, Domenic A.	9	Campbell Rd.	6
Buccieri, John A.	23	Washington St.	2
*Buck, Raymond P.	18	Hersam St.	1
Buck, Victor T.	16	Washington St.	2
*Buckley, James B.	66	MacArthur Rd.	4
*Buckley, Richard G.	7	Gerry St.	1
*Buda, Frederick C.	15	Crosby St.	3
*Buitkus, Albert	40	MacArthur Rd.	4
*Bullen, Robert H.	114	Westwood Rd.	3
Bullock, Raymond B.	9	Moulton Ave.	3
*Bulpett, Dean C.	44	Washington St.	2
*Bulpett, Ernest A.	66	Main St.	4
*Bruno, Michael J.	33	Pine St.	1
*Bruno, Robert	45	Brookbridge Rd.	5
*Burden, David	33	Wright St.	1
Burden, James R.	33	Wright St.	1
*Burden, Richard M. Jr.	33	Wright St.	1
*Burdick, Gary S.	16	Montvale Ave.	1
Burdick, Irvin L.	16	Montvale Ave.	1
Burg, Charles	3	Stonehill Dr.	3
*Burke, Charles L.	4	June Rd.	6
*Burke, Dennis F.	5	Arnold Rd.	2
*Burke, Francis E.	15	Country Club Rd.	2
*Burke, Frank E.	19	Emerald Ct.	6
*Burke, George E.	19	Emerald Ct.	6
Burke, John J.	3	Carol St.	6
*Burke, Joseph B.	200	Leisure Lane	4
*Burke, Joseph J.	10	Sunrise Ave.	3
*Burke, Mark	17	Elizabeth Rd.	2
*Burke, Nelson W.	10	Cherry Ave.	5
Burke, Patrick A.	2	Garfield Ave.	5
Burke, Thomas F.	68	Main St.	4
Burke, William	11	Sunrise Ave.	3
*Burke, William F.	52	Cottage St.	2
*Burnham, Lyndon B.	3	Stonehill Dr.	3
*Burnham, Stephen T.	67	Westwood Rd.	3
*Burns, Edward A.	57	Westwood Rd.	3
*Burns, Edward R.	15	Beacon St.	5
*Burns, Francis J.	57	Westwood Rd.	3
*Burns, John F.	51	Gorham Ave.	6
*Burns, Joseph J.	11	Highland Ave.	1
*Burns, Joseph W.	7	Benton St.	1
*Burns, Lawrence R.	94	Spring St.	5
*Burns, Luke F.	78	Washington Ave.	5
*Burns, Richard	7	Benton St.	1
*Burns, Robert E.	15	Beacon St.	5
*Burns, Stephen J.	7	Benton St.	1
Burns, Walter J. Jr.	109	Marble St.	6
*Burns, Walter N.	11	Whipple Ave.	5
*Buron, Harry A.	17	Harrison St.	6
*Burr, John E.	65	Calthea St.	2
Burr, John E. Jr.	65	Calthea St.	2
Burrell, David G.	4	Nixon Lane	4
Bush, Francis F.	21	Clearview Rd.	6
Bush, Frank	73	Summer St.	1
Bush, John J.	73	Summer St.	1
*Busteed, Robert F.	5	DeWitt Rd.	2
Butare, Louis	100	Elm St.	4
*Butare, Louis J. Jr.	100	Elm St.	4
Butendieck, Rolf	580	Main St.	6
*Butera, Salvatore	190	William St.	2
*Butler, George J.	7	Kays Rd.	3
Butler, Harry M.	89	Westwood Rd.	3
*Butler, John	112	Summer St.	1
Butler, Keith A.	527	Main St.	6
Butler, William E. Jr.	58	Lincoln St.	1
*Butt, Joseph A.	197	Franklin St.	5
*Butters, Carl W.	106	Franklin St.	5
Butters, Carl W. Jr.	106	Franklin St.	5
*Butts, Mark E.	73	Calthea St.	2
*Byers, Frank H.	166	Hancock St.	1
*Byrne, Francis E.	85	Central St.	2
*Byrne, James L.	197	Collincote St.	4
Byrne, Richard J.	197	Collincote St.	4
*Byrne, Thomas F.	4	Cedar Ave.	2
*Byrnes, Richard P.	16	San Jose Ter.	2
Caballo, Rudy	50	Franklin St.	1
*Cabral, Joseph E.	27	Winthrop St.	2
*Cadigan, Neil F. Jr.	200	Leisure Lane	4
*Cafasso, Carmen M.	232	Hancock St.	2
*Caffrey, Francis J.	56	Butler Ave.	2
*Caffrey, Thomas W.	56	Butler Ave.	2
*Caggiano, Benjamin A.	6	Rose Lane	3
*Caggiano, Paul R.	5	Woodland Rd.	6
*Cahill, Edward M.	3	Pond St.	1
*Cail, Arthur W.	10	Longbow Rd.	5
*Cail, Robert M.	3	Wagner Rd.	3
*Cain, George A.	10	Stevens St.	5
*Cain, Lester E.	44	Montvale Ave.	2
Cairns, George R.	75	Franklin St.	1
*Calabrese, Armand	160	Franklin St.	5
Calabrese, Armand	160	Franklin St.	5
Calabrese, Guida J.	51	Brookbridge Rd.	5
Calabrese, Leonard	160	Franklin St.	5
*Calabro, Salvatore V.	89	Marble St.	6
*Calandrella, Stephen A.	50	Franklin St.	1
*Calareso, John M.	19	Congress St.	1
Calascibetta, Carmelo	8	Bonad Rd.	3
*Calcavecchia, Benjamin	11	Unicorn Ave.	3
*Calder, Walter R.	23	Myrtle St.	5
*Calhoun, Edwin A.	1	Hill Ct.	1
*Calhoun, Edwin C.	32	Washington Ave.	5
Calhoun, John A.	1	Hill Ct.	1
Cali, Michael A.	3	Essex St.	3
*Cali, Paul V.	3	Essex St.	3
*Cali, Salvatore V.	3	Essex St.	3
*Caliri, Charles E.	113	Forest St.	3
*Caliri, Richard	25	Oak St.	3
Calishman, Jeffrey H.	6	Margaret Rd.	3
*Callahan, James A.	3	Vinton Ct.	5
*Callahan, John E.	15	Richardson Rd.	2
*Callahan, Norbert F.	301	William St.	2
*Callahan, Robert D.	15	Seward Rd.	4
*Callahan, William George	3	Vinton Ct.	5
Callahan, William H.	4	Kenwood Ave.	6
*Callbeck, J. Donald S.	20	Crosby St.	3
Callbeck, Jonathan D.	20	Crosby St.	3
*Callicott, Lauriel J.	10	Montvale Ave.	1
Calogero, Francis L.	526	Main St.	6
*Calton, Robert	52	Bow St.	5
Calvo, Alberto B.	68	Main St.	4
*Camarda, Salvatore C.	11	Kimball Dr.	3
Cameron, David N.	83	William St.	2
*Cameron, Edward T.	83	William St.	2
*Cameron, George N.	83	William St.	2
*Cameron, Ralph H.	24	Governor Rd.	3
Cameron, Richard J.	15	Myrtle St.	5
*Cameron, Robert F.	80	MacArthur Rd.	4
*Cameron, Robert J.	4	Nixon Lane	4
Camillieri, John	1	Hall Rd.	5
*Cammarata, Salvatore T. Jr.	5	Theresa Rd.	5
Campagna, Edward	1	Stonehill Dr.	3
Campanaro, Nicholas	38	Spring St.	5
Campanaro, Nicholas P.	38	Spring St.	5
*Campbell, Charles M.	3	Hillside Ave.	4
*Campbell, Daniel J.	79	Westwood Rd.	3
*Campbell, Donald C.	6	George St.	3

*Registered Voter

Name	Street		
*Campbell, Frank J.	59	Butler Ave.	2
*Campbell, Gordon A.	61	Newcomb Rd.	6
*Campbell, James L.	7	Stevens St.	5
Campbell, James T.	169	Franklin St.	5
*Campbell, John W.	137	Elm St.	4
Campbell, Michael G.	59	Butler Ave.	2
*Campbell, Paul G.	10	Harrison St.	6
*Campbell, Richard A.	3	Winthrop St.	1
*Campbell, Richard L.	23	Myrtle St.	5
Campbell, Richard W.	55	Franklin St.	1
*Campbell, Robert F.	137	Elm St.	4
*Campbell, Roy E.	1	Hotin Rd.	3
*Campbell, Wilbur L.	169	Franklin St.	5
*Campbell, William F.	135	Green St.	5
*Camuso, Walter P.	31	Seward Rd.	4
*Canavan, Irving W.	1A	Columbus Ave.	5
*Canavan, Paul P.	34	Pond St.	1
*Canavan, Robert J.	21	Everett St.	2
*Canfield, Herbert V.	8	Vernon Ave.	5
*Caniglia, Pasquale	6	Campbell Rd.	6
Cann, Robert A.	6	Summer St.	1
*Cannariato, Lawrence J.	64	Main St.	4
*Canney, John F.	57	Bow St.	5
*Canney, Norman E.	243	Green St.	5
*Canney, Paul F.	57	Bow St.	5
*Canning, Joseph P.	34	Pomeworth St.	2
*Cannon, James H.	31	Sunrise Ave.	3
*Cannon, Paul J.	31	Sunrise Ave.	3
*Cannuli, Dominic J.	68	Pond St.	6
*Cannuli, Frank	74	Pond St.	6
*Cantone, Mario A.	85	MacArthur Rd.	4
Capone, Frank A.	30	Cedarway	5
*Cappuccio, Michael J.	36	Fairview Rd.	6
Capraro, Joseph	7	DiNanno Rd.	5
Caprio, Anthony A.	10	Kirmes Rd.	3
*Caprio, Frank A.	10	Kirmes Rd.	3
*Caprio, Joseph A.	10	Kirmes Rd.	3
*Capua, John J.	28	Albion Ave.	3
Capua, John J. Jr.	28	Albion Ave.	3
*Capuano, Francis M.	46	Country Club	2
*Capuano, Nicholas A.	46	Country Club	2
*Capuano, Romeo M.	46	Country Club	2
Caras, George	52	Main St.	4
*Carbone, Francis A.	73	High St.	4
*Carbonneau, Emile	3	Warren St.	1
*Card, Samuel P.	85	Converse St.	4
Cardinale, David A.	61	Middlesex Rd.	6
*Cardinale, Giro J.	61	Middlesex Rd.	6
*Cardinale, Giro J. Jr.	546	Main St.	6
*Cardone, Michael J.	51	Spring St.	5
*Cardoso, Gilbert E.	8	Evans Rd.	3
*Cardoso, Gilbert E. Jr.	8	Evans Rd.	3
*Carey, Richard A.	10	Avalon Rd.	6
*Cargill, Charles W.	4	Sunset Rd.	6
*Cargill, John F.	25	Wilson Rd.	6
*Carino, Francis J.	7	Carol St.	6
*Carino, Francis J. Jr.	7	Carol St.	6
*Caristi, Robert F.	53	Butler Ave.	2
*Carlino, Anthony E.	7	Fuller St.	1
*Carlson, Arnold R.	4	Arlene Ave.	3
Carlson, Douglas P.	34	Broadway	4
*Carlson, Johan A. Anselm	170	Franklin St.	5
Carlson, Richard A.	5	Woodland Rd.	6
Carlson, Richard G. Jr.	34	Broadway	4
*Carlson, Robert M.	3	DeWitt Rd.	2
*Carmichael, Robert A.	13	Highland Ave.	1
Carmelia, John W.	9	Stevens St.	5
*Carney, David C.	67	Park Ave.	4
*Carney, David C. Jr.	67	Park Ave.	4
*Carney, Philip J.	90	Governor Rd.	3
*Carobene, Ross	6	Gracewood Rd.	5
*Carolan, Martin J.	1155	Franklin St.	5
Caroli, Donald G.	31	Alden Ave.	2
*Carpenito, Edward J.	14	Valley Rd.	5
Carpenito, Gary G.	9	Morgan Ave.	3
*Carpenito, George V.	9	Morgan Ave.	3
*Carpenito, John	11	Valley Rd.	5
*Carpenito, Patrick F.	2	Veterans Lane	5
*Carpenter, Bruce C.	31	Keene St.	4
*Carpenter, Edward H.	31	Keene St.	4
*Carpinella, Michael A.	100	Leisure Lane	4
Carr, Anthony G.W.	12	Colonial Ct.	4
Carr, Francis G.	52	Governor Rd.	3
*Carr, Peter W.	5	Philips Rd.	6
*Carr, Ray V.L.	7	Bonad Rd.	3
*Carr, William F.	60	Lincoln St.	1
Carrabino, Joseph A.	44	Walsh Ave.	5
*Carriglio, Frank	3	Vera Lane	5
Carriglio, James S.	3	Vera Lane	5
*Carroll, Andrew H.	15	Waterhouse Rd.	3
*Carroll, Andrew H. Jr.	15	Waterhouse Rd.	3
*Carroll, Charles H.	5	Fatima Rd.	5
*Carroll, Charles M.	6	Dean St.	2
*Carroll, Dyer E.	89	Spring St.	5
*Carroll, Dyer E. Jr.	89	Spring St.	5
*Carroll, James J.	7	Drummond Rd.	3
*Carroll, John R. Jr.	1	Ferdinand St.	5
Carroll, Joseph E.	63A	High St.	4
*Carroll, Joseph E.	63A	High St.	4
*Carroll, Joseph M.	5	Arlene Ave.	3
Carroll, Kenneth R.	207	Franklin St.	5
Carroll, Kevin R.	5	Arlene Ave.	3
*Carroll, Philip W.	118	Marble St.	6
*Carroll, Robert E.	7	Cowdrey St.	4
Carroll, Stephen M	50	Franklin St.	1
*Carroll, Walter J.	28	Brookbridge Rd.	5
Carroll, Walter J. Jr.	28	Brookbridge Rd.	5
Carroll, William	27	Lincoln St.	1
Carroll, William R.	28	Brookbridge Rd.	5
*Carruthers, Roderick J.	84	Forest St.	3
*Carsley, Frederick K.	58	Pond St.	6
Carson, William K.	180	Central St.	4
*Carter, James E.	100	Leisure Lane	4
*Carter, Lawrence G.	107	Franklin St.	1
*Carucci, Philip M.	7	Everett St.	1
Caruso, Pasquale M.	15	Wright St.	1
*Caruso, Vincent	8	Danby Rd.	3
*Casagrandi, Angiolino	61	Butler Ave.	2
*Casagrandi, Robert J.	61	Butler Ave.	2
Casale, Anthony F.	16	Evergreen Rd.	3
*Cascio, Matthew B.	52	Lee St.	2
Cascio, Mathew V.	52	Lee St.	2
*Case, Wallace R.	3	Eustis St.	5
*Casey, Albert F.	50	Gould St.	1
Casey, Clarence A.	220	Hancock St.	2
*Casey, Donald Martin	61	Washington St.	2
*Casey, Edwin T.	15	Oak St.	3
*Casey, James R.	19	Myrtle St.	5
*Casey, Patrick	61	Washington St.	2
*Cashell, William P.	8	Lincoln St.	1
*Casoli, John R.	10	Fairlane Rd.	5
*Cassara, Carmelo	5	Alden Ave.	2
Cassara, Thomas E.	5	Alden Ave.	2
Cassidy, John J.	8	Colonial Ct.	4
*Cassidy, Michael J.	3	Dianne Rd.	4
*Cassidy, Robert	97	Montvale Ave.	2
*Castiglione, Frank V.	200	Franklin St.	5
*Castiglione, Gary P.	200	Franklin St.	5
*Castignetti, Henry P.	11	Raymond Rd.	1
Castrucci, James L.	16	Middlesex Rd.	6
*Caswell, Edward W.	4	Cricklewood Dr.	5
Catalano, Anthony A.	6	Celestine Ter.	4
Catalano, Peter W.	6	Celestine Ter.	4
Cataldo, Francis W.	66	Hancock St.	1
*Cataldo, Nunzio A.	28	Summit Rd.	6
*Catalano, Anthony A.	6	Celestine Ter.	4
*Cataldo, Richard R.	5	Royal St.	3
*Catanzaro, Alfred E.	12	Melba Lane	5
*Catino, Victor D.	157	Spring St.	5
*Caton, John F.	19	Oak St.	3
*Caton, John F. Jr.	19	Oak St.	3
*Cavanaugh, Richard E.	9	Merrow Lane	2
*Cavanaugh, John	8	Common St.	1
Caverly, Donald G.	182	Central St.	4
Cayo, William J.	300	Park Ter. Dr.	6
Cedor, Peter J.	100-5	Main St.	4
*Cefalo, Carmine	66	Oak St.	3
*Celeste, James P.	11	Celestine Ter.	4
Celeste, Vincent J.	11	Celestine Ter.	4
*Celli, Joseph P.	19	Evergreen Rd.	3
Censullo, Francis M.	93	Elm St.	4
*Censullo, John F.	93	Elm St.	4
*Centore, Louis A.	6	Pershing Pl.	6
*Centracchio, Anthony A.	86	MacArthur Rd.	4
Cerasoli, Ehore	45	North St.	4
*Cerasoli, Peter P.	45	North St.	4
Cerasuolo, Anthony	7	Rose Lane	3
*Cerasuolo, Rocco	7	Rose Lane	3
Cerasuolo, Rocco Jr.	7	Rose Lane	3
Cerretani, Bruce	311	William St.	2
*Cerretani, Charles T.	311	William St.	2
*Cerretani, William P.	8	Oak St.	3
*Cerrone, Joseph C.	98	North St.	3
Cesarale, Louis A.	21	Albion Ave.	3
*Chace, Drew C.	47	Calthea St.	2
*Chace, Harold Thomas Jr.	47	Calthea St.	2
Chaconas, Peter	220	North St.	3
*Chadwick, Arthur B.	43	Washington St.	2
*Chadwich, Arthur B. Jr.	43	Washington St.	2
*Chamberlain, Edward J.	114	Central St.	2
Chambers, Frank	17	So. Hillside St.	6
*Chambers, Walter H. Jr.	19	Broadway	4
*Chambers, William B. Jr.	45	North St.	4
*Champa, John	146	Spring St.	5

*Registered Voter

Name	Street	
*Champa, William S.	82 Pine St.	1
*Champlin, George B.	218 Green St.	5
Chandler, Steven W.	66 Main St.	4
Chapin, Edward F.	24 Waverly St.	4
*Chapman, Arthur G.	15 Summerhill St.	6
Chapman, Douglas M.	7 Grant St.	2
Chapman, Gary B.	100-5 Main St.	4
*Chapman, Kenneth E.	15 Summerhill St.	6
*Chaput, Adrien F.	9 Eustis St.	5
*Chaput, Roland R.	6 Hillside Ave.	4
*Chase, Daniel B.	32 Gould St.	1
*Chase, Robert P.	52 Main St.	4
*Chase, Robert P. Jr.	42 Cottage St.	2
Chase, William E.	1 Florence Cir.	5
*Chaset, Paul P.	529 Main St.	6
*Chaves, Juan M.	4 Colonial Ct.	4
Cheatham, R.	93 Summer St.	1
Chen, Min	20 Isabella St.	5
*Cherry, Richard E. Jr.	52 Hancock St.	1
*Chesley, Earle E.	9 Veterans Lane	5
*Chesley, Everett E.	9 Veterans Lane	5
*Cheyne, Robert B.	123 High St.	4
*Chilvers, Walter H.	139 Franklin St.	5
*Chinappi, Anthony	74 Robin Hood Rd.	3
*Chipman, Arthur W.	15 Parkway Rd.	6
Chipman, Douglas A.	15 Parkway Rd.	6
*Chisholm, Henry R.	200 Leisure Lane	4
*Chiulli, Alfonse Joseph	16 Girard Rd.	2
*Chiulli, John P.	4 Danby Rd.	3
Chiulli, Stephen E.	16 Girard Rd.	2
Chizmas, George L.	588 Main St.	6
*Chmurny, Alan B.	220 Central St.	4
*Christenson, Ronald L.	5 Woodland Rd.	6
*Christensen, Charles G.	37 Penny Lane	5
*Christian, C. Martin	52 Main St.	4
*Christian, Ernest S.	3 San Jose Ter.	2
*Christie, Carl W.	15 West St.	2
*Christie, Daniel J.	12 Albion Ave.	3
*Christie, Earl N.	12 Albion Ave.	3
*Christie, Earl N. Jr.	2 Elwood Ave.	5
Christie, James L.	12 Brackett Ave.	5
*Christie, Stephen W.	50 Wright St.	1
Christie, William	71 Pine St.	1
*Christo, James G.	9 Fieldstone Dr.	6
*Christo, Theodore G.	11 Fieldstone Dr.	6
*Christo, William	9 Fieldstone Dr.	6
*Christofi, Dennis M.	29 Albion Ave.	3
*Christofi, Phillip J.	29 Albion Ave.	3
*Christofi, Phillip J. Jr.	7 Wolcott Rd.	4
*Christoforo, Herman	20 Evans Rd.	3
*Christopher, John H.	65 Governor Rd.	3
Chuisa, Charles	5 Oriental Ct.	1
*Chuisa, Sabatino J.	5 Oriental Ct.	1
*Churchill, Sheldon E.	19 Albion Ave.	3
*Chylack, Leo T. Jr.	43 Ravine Rd.	6
*Ciamarra, Nicolas P.	41 Lee St.	2
*Ciampa, Anthony R.	1 Oak St.	3
*Ciampa, Joseph R.	7 Celestine Ter.	4
Ciampa, Mario	182 Central St.	4
*Ciampa, Michael R.	17 Butler Ave.	2
Ciampa, Paul	11 Fatima Rd.	5
Ciampa, Robert L.	1 Oak St.	3
Cianci, Corvin R.	15 Fatima Rd.	5
*Cianciulli, Charles A.	32 Fairview Rd.	6
Ciarfella, Vincent	115 Franklin St.	1
Ciarlone, Frank	10 Kimball Dr.	3
*Ciarlone, Frank P.	18 Seward Rd.	4
Ciarvardini, Raymond	8 Broadway	4
Ciarvardone, Joseph C.	8 Crescent Ave.	5
*Cicatelli, Martin J.	21 Campbell Rd.	6
Ciccarello, Cosmo M.	1 DiNanno Rd.	5
*Cicciarella, Kenneth	119 Elm St.	4
*Cilley, Kenneth D.	14 Collincote St.	4
*Cimina, Domenick	38 Butler Ave.	2
*Cimina, M. James	38 Butler Ave.	2
Cimmino, Michael	11 Parkway Rd.	6
*Cincotta, Aneric P.	97 Elm St.	4
Cioffi, Nicholas G.	2 Prospect St.	5
*Cionti, Frank	33 Albion Ave.	3
*Ciro, Peter	23 Lawndale Rd.	4
Ciro, Robert A.	23 Lawndale Rd.	4
*Ciroli, Carmen A.	15 Graystone Rd.	6
*Cisewski, Karl H.	82 Hancock St.	1
Cisewski, Michael	82 Hancock St.	1
*Citroni, Anthony S.	226 Green St.	5
*Ciulla, Thomas	13 Ellen Rd.	5
*Ciulla, Vincent	46 Oak St.	3
Clabby, Kevin R.	18 Perkins St.	6
*Clapp, Albert J.	23 Highland Ave.	1
Clapp, Bruce E.	23 Highland Ave.	1
*Clapp, James A.	23 Highland Ave.	1
*Clapp, Neil	23 Highland Ave.	1
Clapper, Edward N.	35 Calthea St.	2
*Clapper, Merriman J.	35 Calthea St.	2
Clark, Alan A.	12 Green St.	5
Clark, Alden L.	52 Main St.	4
Clark, Arthur B.	20 South St.	6
*Clark, Arthur W.	20 South St.	6
*Clark, Arthur W.	26 Wright St.	1
*Clark, Ashton R.	12 Green St.	5
*Clark, Edward J.	177 Franklin St.	5
Clark, Edward J. Jr.	177 Franklin St.	5
*Clark, Edward T.	35 Tremont St.	2
Clark, Henry E.	11 East St.	5
*Clark, Perley A.	10 Bow St. Ct.	5
*Clarke, Earle S.	15 High St.	4
Clegg, Ernest J.	5 Woodland Rd.	6
*Cleveland, Chester S.	92 Westwood Rd.	3
*Cleveland, Clayton C.	92 Westwood Rd.	3
Cleveland, William D.	49 Franklin St.	1
*Clifford, Robert F.	178 Park St.	6
Clivio, Ronald A.	22 Rustic Rd.	3
*Cloutier, Donald F.	2 Arnold Rd.	2
*Clow, Judson H. Jr.	86 Spring St.	5
*Cobbett, Arthur	51 Collincote St.	4
*Cobbett, David A.	51 Collincote St.	4
*Cochrane, Kingsley	21 Highland Ave.	1
*Cocksedge, Joseph J.	7 Linden St.	1
*Codin, Kenneth	48 Bellevue Rd.	4
*Cody, John P.	2 Cedar Ave.	2
Cody, Richard J.	2 Cedar Ave.	2
*Coe, Erwin F.	5 Woodland Rd.	6
Coffin, Douglas W.	11 Keene St.	4
*Coffin, John S.	11 Keene St.	4
Coffin, Peter C.	11 Keene St.	4
*Cogan, Frederick P.	25 Keene St.	4
Cogliano, Gerald	26 Marble St.	6
Cogan, Frederick R.	79 Spring St.	5
*Cogan, George F. Jr.	32 Cedar Ave.	2
*Cogan, Walter E.	158 Main St.	4
*Coggins, Donald I.	14 Philips Rd.	6
*Coggins, Glenn A.	14 Philips Rd.	6
*Cohen, Martin	29 Lee St.	2
*Colantuoni, Jerry R.	9 Randolph Rd.	3
*Colburn, John J.	5 Lee St.	2
*Colby, Peter W.	24 Congress St.	1
*Colby, William F.	5 Congress St.	1
Colclough, Robert J. Jr.	46 Broadway	4
*Cole, Arthur L. Jr.	518 Main St.	6
*Cole, John B.	55 Elm St.	4
*Cole, John R.	10 Avon St.	5
Cole, Patrick E.	15 Lincoln St.	1
*Cole, Roger E.	10 Avon St.	5
*Coleman, Donald	17 Windsor Rd.	6
*Coleman, Edmund W.	8 Spring St.	5
*Coleman, James Edward	8 Spring St.	5
*Coleman, John J.	29 Tremont St.	2
*Coles, John T. Jr.	1 Garden Rd.	5
Coles, John T. III	1 Garden Rd.	5
*Coles, Robert M.	19 Beacon St.	1
*Collias, Antonio	69 Forest St.	3
*Collins, Jas. B.	87 MacArthur Rd.	4
*Collins, James L.	18 Bellevue Rd.	4
*Collins, John C.	20 Parker Chase Rd.	5
*Collins, John J.	132 Main St.	4
*Collins, John R.	4 Berkley St.	3
*Collins, Neil J.	89 Collincote St.	4
*Collins, Osman	89 Collincote St.	4
*Collins, Robert	83 Oak St.	3
*Collins, William C.	16 Parkway Rd.	6
*Colony, James	57 Oak St.	3
Colozzo, Anthony	50 Franklin St.	1
*Colucci, Armando	26 Hanford Rd.	3
*Columbus, Robert F.	1 Brookbridge Rd.	5
*Colwell, William F.	168 Green St.	5
*Comer, Bernard W.	36 Gould St.	1
*Comer, Edward J.	10½ Stevens St.	5
Comer, Michael B.	10½ Stevens St.	5
*Comer, Philip C.	8 Hersam St.	1
*Comfort, William T.	43 High St.	4
*Commito, David C.	22 Walsh Ave.	5
*Commito, Elio	22 Walsh Ave.	5
Compton, Harry A.	80 Franklin St.	1
*Comunale, Louis F.	64 Main St.	4
Concannon, Joseph M.	39 Ravine Rd.	6
*Concannon, Joseph R.	39 Ravine Rd.	6
*Congo, James A.	517 Main St.	6
*Conley, Charles H.	41 Summerhill St.	6
Conley, Charles M.	41 Summerhill St.	6
*Conley, Daniel J.	187 Park St.	6
*Conley, Daniel Jr.	187 Park St.	6
*Conley, Daniel W.	51 Summerhill St.	6
*Conley, Daniel W. Jr.	12 Manison St.	2
*Conley, Edward J.	45 Summerhill St.	6

*Registered Voter

Name	Street	
Conley, William R.	7 Stonehill Dr.	3
*Conlin, Philip E.	81 Robin Hood Rd.	3
*Conn, Clayton E.	51A North Ave.	4
*Conn, Clayton H.	51A North Ave.	4
*Conn, Laurence J.	51A North Ave.	4
*Connell, Joseph J.	320 Green St.	5
Connell, Neil J.	20 Brackett Ave.	5
*Connell, William P.	27 Summer St.	1
*Connelly, James I.	10 Cottage St.	2
*Connelly, Peter J.	10 Cottage St.	2
*Conners, Frank R.	37 Upland Rd.	6
*Conners, Neil J.	37 Upland Rd.	6
*Connerty, James E., III	6 Cabot Rd.	2
Connolly, Brian E.	18 Avon St.	5
*Connolly, Gerald	36 Westwood Rd.	3
*Connolly, James T.	2 Stanton Rd.	4
*Connolly, John	510 Fellsway East	6
Connolly, John J.	18 Avon St.	5
*Connolly, Joseph F.	17 Winthrop St.	2
*Connolly, Joseph M.	155 Orris St.	6
*Connolly, Patrick J.	36 Westwood Rd.	3
Connolly, Stephen	12 Benton St.	1
Connolly, William V.	200 Leisure Lane	4
*Connor, Frank A.	200 Park Ter. Dr.	6
*Connor, George R.	11 Poplar St.	2
*Connor, John W.	82 North St.	3
*Connors, Frank A.	200 Park Ter. Dr.	6
*Connors, Francis X.	79 Pine St.	1
*Connors, Francis X.	17 Fairview Rd.	6
Connors, Frank	79 Pine St.	1
*Connors, Joseph B.	25 Brookbridge Rd.	5
*Connors, Joseph R.	34 Keene St.	4
Connors, Joseph R. Jr.	34 Keene St.	4
Connors, Michael F.	382 Main St.	1
*Connors, Robert M.	2 Victoria Lane	3
*Connors, Thomas P.	68 Central St.	4
*Connors, William B.	68 Central St.	4
*Connors, William Brady Jr.	68 Central St.	4
*Conover, Herbert L.	18 Avalon Rd.	6
Contarino, Anthony L.	100 Park Ter. Dr.	6
*Contestabile, Frederick C.	300 Park Terr. Dr.	6
*Contestabile, John A.	4 Oak St.	3
*Conti, Albert B.	4 Pine Ridge Rd.	3
*Conti, Pasquale J.	17 Grant St.	2
*Conti, Paul B.	7 Pine Ridge Rd.	3
*Conti, Richard W.	17 Grant St.	2
Conway, Bruce	58 Summer St.	1
Coogan, Joseph P.	3 Barbara Rd.	6
*Cook, Burton W.	90 Spring St.	5
*Cook, Wayne B.	90 Spring St.	5
Cooke, Claude T.	100 Leisure Lane	4
*Coombs, Carlton P.	11 Country Club Rd	2
*Coombs, David A.	11 Country Club Rd	2
*Coombs, Norman K.	20 Myrtle St.	5
*Cooper, Bennie R.	29 Endicott Rd.	4
*Corbett, Bernard H.	25 Dean St.	2
*Corbett, Mitchell B.	9 Arnold Rd.	2
*Corbett, Nicholas	18 Oak St.	3
*Corcoran, Thomas	457 William St.	2
Corcoran, Thomas R.	457 William St.	2
*Core, George L.	32 Cedarway	5
Corey, Richard A.	14 Shumway Cir.	4
*Corindia, Cyrus R.	100 Leisure Lane	4
*Corkum, David H.	21 Avalon Rd.	6
*Corkum, Harvey S.	8 Drummond Rd.	3
*Corkum, Leslie H.	21 Avalon Rd.	6
Cormier, Cameron D.	53 Oak St.	3
*Cormier, Donald F.	48 Pleasant St.	1
*Cormier, Douglas B.	53 Oak St.	3
*Cormier, Maurice J.	35 Lindenwood Rd.	2
*Cormier, Raymond E.	53 Oak St.	3
*Cormier, Richard	53 Oak St.	3
Cormier, Richard A.	35 Lindenwood Rd.	2
*Cornwell, Edward F. Jr.	6 Marshall Rd.	4
*Corrao, Charles S.	5 Pond St.	1
*Corrao, Vincent P.	5 Pond St.	1
*Correiro, Anthony L.	25 Felsmere Ave.	5
*Corsano, John F.	6 Berkley St.	3
*Corsano, Walter A.	86 William St.	2
Corsetti, Stephen	59 Forest St.	3
*Corsetti, Vincent J.	63 Forest St.	3
*Corso, James	21 Cabot Rd.	2
*Corso, Joseph	39 Brookbridge Rd.	5
*Corson, David E.	12 Colonial Ct.	4
Cortese, Anthony	64 Main St.	4
*Cortina, Vincent B.	372 William St.	2
*Corvi, Robert E.	5 Woodbriar Rd.	6
*Corvo, Gaetano D.	64 Main St.	4
Cosgarea, Andrew	4 Colonial Ct.	4
*Cosgrove, Timothy J.	5 Richardson Rd.	2
*Cosmopoulos, Andrew G.	193 Park St.	6
*Costanza, Milendo	190 William St.	2
*Costello, Edward J. Jr.	132 Collincote St.	4
*Costello, Thomas F.	200 Leisure Lane	4
*Costin, William J.	3 Pond St.	1
*Cote, Eugene H.	3 Capen St.	2
Cote, Paul E.	3 Capen St.	2
*Cotter, David A.	8 Seward Rd.	4
*Cotter, James	103 North St.	3
*Cotter, James R.	103 North St.	3
*Cotter, Stephen D.	103 North St.	3
Cotting, Charles	60 Franklin St.	1
*Coughlin, Leo D.	17 Keene St.	4
*Coughlin, Paul E.	17 Keene St.	4
*Couris, Ernest T.	22 Gould St.	1
*Court, Elliott A.	89 North St.	3
*Courtenay, Paul R.	16 Brackett Ave.	5
*Coutu, Roger C.	2 Rafferty Rd.	2
*Couture, Philip J.	32 Cottage St.	2
*Couture, Philip J. Jr.	32 Cottage St.	2
*Covell, Edwin D. Jr.	84 Marble St.	6
*Covelle, Alfred P.	21 Erickson St.	3
*Covino, Robert J.	39 Endicott Rd.	4
*Covino, Samuel J.	24 Walsh Ave.	5
Covino, Samuel J. Jr.	24 Walsh Ave.	5
*Cox, Harold G.	5 Stonehill Dr.	3
*Cox, LeRoy	59 Perkins St.	6
*Cox, Norman A.	7 So. Hillside St.	6
Coy, Ronald	4 Brackett Ave.	5
*Coy, William S. Jr.	135 Spring St.	5
*Cozzo, Frank	82 Pond St.	6
Craig, Arthur F.	7 Cottage St.	2
*Craigie, Karl H.	124 Collincote St.	4
Craigie, Karl Henry Jr.	124 Collincote St.	4
*Craigie, Paul B.	51 Duncklee Ave.	5
*Craigie, Robert S.	51 Duncklee Ave.	5
*Crandall, Herbert W.	5 Gilmore St.	1
*Crandall, Warren W.	5 Woodland Rd.	6
Cranitch, Daniel L.	45 North St.	4
*Cranston, Charles F.	6 Harrison St.	6
Crane, David L.	100 Park Ter. Dr.	6
Crane, Stephen R.	100 Park Ter. Dr.	6
*Cray, John J.	6 Rowe St.	2
*Cremins, Eugene R.	51 Westwood Rd.	3
*Crilley, Charles W.	3 Hillside Rd.	2
*Crimmins, Walter J.	43 Duncklee Ave.	5
*Cristiano, Robert Jr.	1 Wilson Rd.	6
*Crivello, Albert S.	19 Wagner Rd.	3
*Crocker, George E.	12 Lucy St.	6
*Crocker, Roderick H.	5 Birch St.	6
*Crocker, Roderick H. Jr.	5 Birch St.	6
Cromwell, Samuel B.	354 Main St.	1
*Cronin, Albert E.	68 Elm St.	4
*Cronin, Eugene C.	74 Collincote St.	4
*Cronin, Edward W.	200 Leisure Lane	4
Cronin, Michael L.	42 Perkins St.	6
*Cronin, Richard W.	67 Forest St.	3
*Crooker, Glen	97 Green St.	5
*Crooker, Robert	97 Green St.	5
*Crooker, Robert B.	97 Green St.	5
*Crosby, Charles E.	1 Gerald Rd.	5
*Crosby, Donald F.	515-A Main St.	6
*Crosby, Gerald J.	62 Maple St.	2
*Crosby, Henry J. Jr.	9 Gould St.	1
*Crosby, John F. Jr.	21 Pond St.	1
*Crosby, Thomas M.	62 Maple St.	2
*Crosby, William E.	62 Maple St.	2
*Crosby, William E. Jr.	34 Washington Ave.	5
*Crosdale, Frederick J. Jr.	25 Evans Rd.	3
*Cross, Lawrence E.	11 Girard Rd.	2
Cross, Lawrence E.	11 Girard Rd.	2
*Cross, Michael C.	11 Girard Rd.	2
*Cross, Robert P.	13 Avalon Rd.	6
Cross, William	24 Atwood Ave.	2
*Crossman, Phillip J. Jr.	200 Park Ter. Dr.	6
Croswell, Alfred	14 Peabody Rd.	6
*Croteau, Robert W.	222 Central St.	4
*Crowell, Everett W.	259 William St.	2
*Crowell, George A.	200 Leisure Lane	4
*Crowell, Harold A.	8 Christine Ave.	3
*Crowley, Bernard C.	20 Vernon Ave.	5
*Crowley, David J.	78 Summer St.	1
Crowley, Jerome P.	78 Summer St.	1
*Crowley, John J.	14 Keene St.	4
*Crowley, John J. Jr.	14 Keene St.	4
*Crowley, Kevin	14 Keene St.	4
*Crowley, Paul	14 Keene St.	4
Crowley, Richard J.	37 Norval Ave.	5
*Crowley, Richard P.	37 Norval Ave.	5
Crowley, Stephen A.	78 Summer St.	1
*Crupi, Anthony Jr.	39 Lotus Ave.	5
*Crupi, Donald J.	25 High St.	4
Crush, John	202 Central St.	4
*Cryan, Joseph P.	14 Ledge St.	2

*Registered Voter

ALPHABETICAL LIST OF POLLS

Name	Street	
*Cucinotta, Victor	11 George St.	3
Cuilla, Anthony P.	184 North St.	3
*Cullen, John R.	51 Lindenwood Rd.	2
*Cullen, John R.	51 Lindenwood Rd.	2
*Cullen, Robert E.	30 Bellevue Rd.	4
*Cullinane, Daniel	98 Elm St.	4
Cullivan, Edward J.	31 Curve Rd.	3
Cummings, John J.	56 Marble St.	6
*Cummings, Lewis E.	19 Flint Ave.	2
*Cummings, Richard W. N. Jr.	65 Pleasant St.	1
*Cunha, Jesse A. Jr.	12 Shumway Cir.	4
*Cunniff, Joseph M.	3 Carlida Rd.	5
*Cunningham, James M.	22 Girard Rd.	2
*Cunningham, Joseph	50 Perkins St.	6
*Cunningham, Kevin	50 Perkins St.	6
*Curley, Leon M.	9 Pearl St.	1
Curran, Bernard F. Jr.	7 Middle St.	1
*Curran, James D.	15 Maple St.	1
*Curran, Leo C.	4 Paula Ave.	3
*Curran, Matthew	4 Paula Ave.	3
*Curran, Walter P. Jr.	8 Benton St.	1
*Curran, William L.	53 Wright St.	1
Currant, Bernard Sr.	25 Pond St.	1
*Currie, Kenneth A.	26 Chestnut St.	1
*Curry, Douglas M.	14 Broadway	4
*Curtin, Eugene P.	9 Pomsworth St.	2
*Curtin, Francis C.	10 Arnold Rd.	2
*Curtin, Richard A.	5 Drummond Rd.	3
*Cushman, George W.	115 Westwood Rd.	3
Cushman, Steven A.	7 Pine St.	1
*Cuthbert, Arthur J.	34 Bonad Rd.	3
*Cuthbert, Donald N.	21 East St.	5
*Cuthbertson, Frederick J.	111 Summer St.	1
*Cutler, Morris	10 Evans Rd.	3
*Cutler, Samuel B.	1 Stonehill Dr.	3
*Cutone, Richard T.	77 MacArthur Rd.	4
Cutter, Wayne C.	4 Elizabeth Rd.	2
Cutts, David P.	588 Main St.	6
*Cutts, Winthrop R. Jr.	88 Main St.	4
Czerniczewicz, Bogdan	12 Fatima Rd.	5
Dages, Ralph	13 Harrison St.	6
*Daggett, Philip I.	151 Green St.	5
*Daggett, Winthrop H.	31 Penny Lane	5
*Dagnino, David R.	300 Park Ter. Dr.	6
*Dagnino, Edmond F.	37 Bellevue Rd.	6
*D'Agostino, Frank	589 Main St.	6
*Daigle, Fernand F.	17 Rodgers Rd.	3
Daigle, John E.	17 Rodgers Rd.	3
*Daigle, Steven F.	17 Rodgers Rd.	3
Dakessin, Sarkis	96 Elm St.	4
*Daley, William F.	15 Marie Ave.	4
*Dalimonte, Anthony	14 Montvale Ave.	1
Dallmeyer, David A.	24A Maple St.	1
*Dalton, Francis J.	7 Charles St.	5
*Dalton, George F.	7 Charles St.	5
*Dalton, Robert	25 Girard Rd.	2
*Daly, James F.	3 Elm St.	2
Daly, Patrick J.	107 Marble St.	6
Daly, Paul B.	52 Main St.	4
*Daly, William E.	10A Unicorn Ave.	3
*D'Ambrosio, Gerald J.	3 Waterhouse Rd.	3
*D'Ambrosio, James	46 South St.	6
D'Amelio, Ralph A.	41 Ravine Rd.	6
*Damelio, Samuel	1 Elm St.	2
*Damon, David	45 Ravine Rd.	6
*Damon, Richard F.	21 Montvale Ave.	1
*D'Amore, Americo M.	11 Richardson Rd.	2
D'Amore, Gregory	11 Richardson Rd.	2
*Dana, Robert F.	26 DeWitt Rd.	2
Danaher, Francis M.	68 Main St.	4
*Danca, Salvatore J.	8 Broadway	4
*D'Angelo, Louis W.	9 Gigante Dr.	2
*D'Angelo, Peter R.	8 San Jose Ter.	2
Dango, James E.	22 Gerry St.	1
D'Angona, Peter A.	16 Lee St.	2
*Dangora, Robert T.	10 Lincoln St.	1
*Danico, Henry F.	4 Carmen Ave.	5
Danieli, Arthur Anthony	23 Summer St.	1
Daniels, Joseph	14 Crosby St.	3
*Daniels, Joseph A.	14 Crosby St.	3
Daniels, Lawrence E.	17 Montvale Ave.	1
*Daniels, Mark	11 Dean St.	2
*Daniels, Peter J.	2 West St.	2
*Daniels, Robert J.	11 Dean St.	2
*Daniels, Thomas R.	30 Chestnut St.	1
*Daniels, Walter W.	11 Dean St.	2
*Daniels, Walter W. Jr.	11 Dean St.	2
*Danis, John A.	33 Bow St. Ct.	5
*Danna, Salvatore J.	1 Wolcott Rd.	4
*D'Armolfo, Frank	13 Bow St.	5
*D'Annolfo, Michael J.	13 Bow St.	5
*D'Annolfo, William F.	13 Bow St.	5
*D'Antona, Vincent J.	20 Tremont St.	2
*Dare, William J.	45 North St.	4
*Dart, Roy A. Jr.	22 Erickson St.	3
*Dasho, Michael	8 Gerald Rd.	5
*Dasho, Michael G.	8 Gerald Rd.	5
*Dasho, Robert S.	8 Gerald Rd.	5
*D'Avanzo, Leo	9 Buttonwood Rd.	6
*Davarich, Louis L.	200 Leisure Lane	4
*Davenport, Dale Earl	21 So. Hillside St.	6
*Davenport, William R.	21 So. Hillside St.	6
*Davey, John P.	20 Grant St.	2
*Davey, John R.	10 Common St.	1
Davidovich, Aleksander	436 Main St.	1
Davidovich, George	436 Main St.	1
Davidson, Gustav A.	132 Main St.	4
*Davidson, Jason M.	76 Robin Hood Rd.	3
Davidson, Joel	7 Stonehill Dr.	3
Davidson, Keith J.	14 Duncklee Ave.	5
Davidson, Peter J.	136 Main St.	4
*Davidson, Reynold E.	14 Duncklee Ave.	5
Davidson, Samuel	7 Stonehill Dr.	3
Davidson, William A.	102 MacArthur Rd.	4
*Davidson, William A. Jr.	102 MacArthur Rd.	4
*Davies, Robert C.	37 Isabella St.	5
*Davis, Allen	45 Endicott Rd.	4
Davis, C. Joseph	272 Main St.	2
Davis, Francis G.	9B Lincoln St.	1
*Davis, Glenn C.	25 Washington Ave.	5
*Davis, James R.	21 Elizabeth Rd.	2
*Davis, John F.	200 Park Ter. Dr.	6
*Davis, Norman P.	203 Main St.	4
*Davis, Richard J.	45 Endicott Rd.	4
*Davis, Richard M.	62 Endicott Rd.	4
*Davis, Richard W.	45 Endicott Rd.	4
*Davis, Sumner J.	177 Franklin St.	5
Davis, William C.	113 Elm St.	4
*D'Avolio, Michael J.	55 Summerhill St.	6
*Dawkins, W.C.	200 Leisure Lane	4
*Dawson, Charles W.	5 Berkley St.	3
Dawson, Charles W. III	12 Manison St.	2
*Dawson, Daniel P.	5 Berkley St.	3
*Dawson, Hugh W.	351 William St.	2
*Dawson, James J.	15 Winthrop St.	2
Dawson, James J. Jr.	15 Winthrop St.	2
*Dawson, John N.	351 William St.	2
Dawson, Michael T.	5 Berkley St.	3
*Dawson, Raymond B.	14 Waverly St.	4
*Dawson, Richard	14 Waverly St.	4
*Dawson, Stephen	351 William St.	2
*Dawson, William E.	6 Windsor Rd.	6
*Day, Edward F.	15 Garden Rd.	5
*Day, Edward J.	15 Garden Rd.	5
*Day, George W.	12 Oak Ridge Rd.	3
*Day, James E.	163 Elm St.	4
*Day, John	15 Garden Rd.	5
*Day, Kenneth D.	52 Main St.	4
*Day, Stephen C.	1170 Franklin St.	5
Days, Frank	220 Central St.	4
*DeAgazio, Emil Jr.	82 Oak St.	3
*DeAgazio, Loring	82 Oak St.	3
*Deal, Robert E.	46 Governor Rd.	3
*Dean, Arthur H.	30 Hancock St.	1
*DeAngelis, Anthony B.	144 Pond St.	6
*DeAngelis, Frank	10 Campbell Rd.	6
*DeAngelis, John R.	22 DeWitt Rd.	2
*DeAngelis, Joseph A.	126 Pond St.	6
*Dearborn, Ernest L.	38 High St.	4
Dearth, Robert A.	11 Lawndale Rd.	4
*Dearth, Robert E.	11 Lawndale Rd.	4
*DeBenedictis, Mario	55 Pine St.	1
*DeBie, John J.	200 Leisure Lane	4
*deBruyn, Douglas G.	4 Gould St.	1
DeCain, Mark	7 Dean St.	2
*DeCaro, John H.	8 Middlesex Rd.	6
*Dechert, Bruce S.	6 Wildwood Lane	3
*Dechert, George G.	6 Wildwood Lane	3
*Dechert, Philip	6 Wildwood Lane	3
*DeChristoforo, Frank	30 Evergreen Rd.	3
*DeCicco, Ernest P.	532 Main St.	6
*DeCicco, Joseph P.	532 Main St.	6
*Decker, Harold	7 Linden St.	1
Decker, Willard C.	32 Keene St.	4
*DeConto, Raymond S.	91 Westwood Rd.	3
*DeCosta, Francis L.	14 Shumway Cir.	4
*DeCrescenzo, Francis M.	67 Wright St.	1
*DeDomenico, Anthony F.	8 Hampton Rd.	6
DeDuca, Ben	140 Franklin St.	5
Deery, Joseph W.	29½ Pond St.	1
*DeFelice, Bernard F.	48 Morrison St.	4

*Registered Voter

ALPHABETICAL LIST OF POLLS

Name	Street	
*DeFelice, Louis M.	48 Morrison Ave.	4
*DeFelice, Richard J.	48 Morrison Ave.	4
*DeFeo, William E.	29 Cedarway	5
*DeFlumeri, Anthony C.	7 Standish Rd.	2
*DeFlumeri, Carl N.	4 Glen Rd.	2
*DeFlumeri, Robert A.	9 George St.	3
*DeFronzo, James R.	42 Walsh Ave.	5
*DeGeorge, Francis J.	179 Franklin St.	5
*DeGeorge, John M.	148 Franklin St.	5
*DeGeorge, Vincent	148 Franklin St.	5
*DeGrace, John E.	8 Wright St.	1
DeGregorio, Carmelo	101½ Franklin St.	1
*DeGruttola, Gennaro	33 Bonad Rd.	3
*DeGruttola, Paul E.	33 Bonad Rd.	3
DeGruttola, Vaughn G.	33 Bonad Rd.	3
*DeHart, Damon H.	6 Veterans Lane	5
*Deignan, Joseph R.	5 Valley Rd.	5
Deininger, Albert	5 Woodland Rd.	6
Delaney, John J.	5 Washington Ave.	5
*DelBuono, John	119 Pond St.	6
DeLellis, Michael J.	75 Elm St.	4
DeLellis, Robert W.	75 Elm St.	4
*DeLeon, Efrain	5 Woodland Rd.	6
*Delfino, Nicholas J.	1 Forest St.	3
DelGaizo, Eugene	52 Main St.	4
DelGrasso, Robert R.	65 Pine St.	1
*DelGreco, Angelo	14 Dean St.	2
*DelGreco, Dominic	31 Pond St.	1
*DelGreco, Michele	10 Summer St.	1
*DelGrosso, Ralph A.	65 Hancock St.	1
DelGiudice, Joseph	200 Park Ter. Dr.	6
D'Elia, Gerald	18 Clearview Rd.	6
D'Elia, Salvatore	18 Clearview Rd.	6
*Delin, Arthur H. Jr.	55 Calthea St.	2
DeLisle, Ernest C.	52 Main St.	4
*Dell, Charles J.	13 Sherwood Rd.	4
*Dell'Anno, Gennaro	12 Alden Ave.	2
*Dell Isola, Joseph	14 Seward Rd.	4
*Dell Isola, Victor S.	14 Seward Rd.	4
Dell Isola, Victor S.	14 Seward Rd.	4
*Dellovo, Nicholas	20 Lee St.	2
*DelNinno, Edward V.	103 Governor Rd.	3
DelNinno, Edward V. Jr.	103 Governor Rd.	3
*DelRossi, Daniel H.	37 Spring St.	5
*DelRossi, David	37 Spring St.	5
*DelRossi, George A. Jr.	36 Park St.	2
*DelRossi, Joseph H.	10 Middle St.	1
*DelRossi, Richard Jr.	37 Spring St.	5
*DelRossi, Richard	37 Spring St.	5
DelSignore, John	75 Franklin St.	1
*DelTergo, Frank	71 Governor Rd.	3
*DelTergo, Frank Jr.	102 Elm St.	4
*DeLuca, Dominic	608A Main St.	6
*Delvental, Lewis C.	59 Norval Ave.	5
*DeMarchi, Francis T.	42 Westwood Rd.	3
*DeMarco, Paul R.	3 Seward Rd.	4
*DeMarco, Walter A.	17 Arnold Rd.	2
*DeMasi, Pasquale G.	6 Carlida Rd.	5
DeMattia, Anthony D.	55 Franklin St.	1
Dembkoski, Francis	7 Emerald Ct.	6
*DeMeglio, John J.	39 Wright St.	1
*DeMinico, Frank W.	7 Merrow Lane	2
*deMoor, Jan J. Jr.	70 Summer St.	1
Dempsey, John P.	45 Broadway	4
*Dempsey, John T.	45 Broadway	4
*DeNault, Arthur E.	95 Governor Rd.	3
*Denehy, Joseph F. Jr.	15 Myopia Rd.	3
*Denehy, Joseph F.	15 Myopia Rd.	3
*Denehy, Ralph A.	10 Washington Ave.	5
*Denison, Jack E.	12 Governor Rd.	3
*Denison, Todd H.	12 Governor Rd.	3
Dennehy, Daniel	34 South St.	6
*Dennen, George A.	13 Park St.	2
*Dennis, Leslie G.	5 Sheffield Rd.	6
*Dennis, Leslie W.	5 Sheffield Rd.	6
*Dennis, Theodore J.	383 William St.	2
*D'Entremont, Craig	68 Marble St.	6
*D'Entremont, Donald	62 Pleasant St.	1
*D'Entremont, Edward	62 Pleasant St.	1
*D'Entremont, Emile J.	15 Pleasant St.	1
*D'Entremont, Henry O.	24 Myopia Rd.	3
*D'Entremont, John	10 Keene St.	4
D'Entremont, Richard E.	4 Garfield Ave.	5
*D'Entremont, Robert L.	59 Calthea St.	2
*d'Entremont, William E.	20 Marble St.	6
*DePalma, Gary	10 Brackett Ave.	5
*DePalma, Mario D.	10 Brackett Ave.	5
*dePasquale, Andrew	100 Leisure Lane	4
*DePierro, Alfred	9 Evergreen Rd.	3
*DePierro, Alfred L. Jr.	9 Evergreen Rd.	3
*DePierro, Vincent A.	25 DeWitt Rd.	2
*DePierro, Vincent J.	25 DeWitt Rd.	2

Name	Street	
*Der, Henry G.	19 Greenview Rd.	4
*Dermady, Leo F.	29 Perkins St.	6
*DeRocher, James L.	3 Standish Rd.	2
*DeRoeck, Frank R.	14 Evergreen Rd.	3
*DeRoeck, Kenneth F.	14 Evergreen Rd.	3
DeRoeck, Richard S.	14 Evergreen Rd.	3
*DeRoeck, Robert L.	14 Evergreen Rd.	3
*Deroo, George F.	64 Main St.	4
*Dery, Kenneth A.	31 Hillside Ave.	4
*Dery, Kenneth A. Jr.	31 Hillside Ave.	4
*DeSano, Anthony F.	60 Pine St.	1
*DeSano, Robert	60 Pine St.	1
*Desaulniers, Robert	19 Lincoln St.	1
*Desiderio, Rocco	10 Fatima Rd.	5
*DeSieghardt, William C.	7 Plaza Ave.	6
*DeSimone, Angelo	205 Franklin St.	5
DeSimone, Leonard	205 Franklin St.	5
*DeSisto, Donald	9 Wagner Rd.	3
*DeSisto, Joseph A.	4 Sunrise Ave.	3
*DeSisto, Louis J.	9 Wagner Rd.	3
*Desmond, John G.	55 Washington St.	2
*Desmond, Thomas C.	44 Norval Ave.	5
*DeTeso, Anthony E.	149 Central St.	4
*DeTeso, Neil	149 Central St.	4
*Deutsch, Carl	5 Woodland Rd.	6
Deutsch, Terry B.	588 Main St.	6
Dever, Roy E.	588 Main St.	6
*Dever, Russell J.	537 Main St.	6
*Devereaux, Francis J.	28 Keene St.	4
Devereaux, Frederick J.	28 Keene St.	4
*Devereaux, John L.	11 Philips Rd.	6
*Devereaux, Robert F.	12 Joan Ave.	2
*DeVincenzo, Joseph	155 Elm St.	4
*Devine, John T. Jr.	174 Hancock St.	1
*Devine, William A.	4 W. Hancock St.	2
*DeVita, Gerard J.	22 Seward Rd.	4
*DeVita, Nicholas L. Sr.	4 Evans Rd.	3
*DeVita, William P.	22 Seward Rd.	4
*DeVito, Frank R.	49 Stevens St.	5
*DeVito, Samuel J.	100 Leisure Lane	4
*Devlin, Edward C.	7 Stonehill Dr.	3
*Devlin, Eugene J.	42 Spring St.	5
Devlin, James T.	14 San Jose Ter.	2
Devlin, James T. Jr.	14 San Jose Ter.	2
*Devlin, John M.	5 Hill St.	6
*Devlin, Thomas P.	34 Pleasant St.	1
*Devlin, Thomas Peter Jr.	34 Pleasant St.	1
*Dewar, Arthur A.	99 North St.	3
Deyak, Richard R. Jr.	154 North St.	3
*Deyak, Thomas	154 North St.	3
Deyo, James E.	76 Franklin St.	1
*DeYoung, Bernard J.	1 Stonehill Dr.	3
*DeYoung, John A.	5 Stonehill Dr.	3
Dias, Alfred	122 Franklin St.	5
*DiBello, Edward S.	8 Standish Rd.	2
*DiBello, Michael F.	8 Standish Rd.	2
*DiBlasi, Frank T.	28 Drury Lane	3
DiCarlo, Joseph J.	6 Mayflower Dr.	4
DiCarlo, Joseph J. Jr.	12 Central St.	1
DiCarlo, Joseph M.	172 William St.	2
*DiCarlo, Mathew A.	15 Kays Rd.	3
*DiCarlo, Peter J.	22 Arnold Rd.	2
DiCarlo, Robert J.	6 Mayflower Dr.	4
*DiCiaccio, Salvatore J.	8 Randolph Rd.	3
DiCiaccio, Stephen R.	8 Randolph Rd.	3
DiCicco, Lawrence P.	48 Pleasant St.	1
Dickstein, Stuart	3 Stonehill Dr.	3
DiCredico, Bernard	15 Kimball Dr.	3
*DiCredico, Bernard D. Jr.	15 Kimball Dr.	3
*DiCredico, Stephen G.	15 Kimball Dr.	3
*DiDonato, Louis	2 DeWitt Rd.	2
*DiDonato, Vincent R.	6 Waterhouse Rd.	3
*Diekman, Harold E.	115 MacArthur Rd.	4
*Dietrich, Charles W.	18 Alden Ave.	2
*Dietrich, Robert W.	3 Pine Ridge Rd.	3
*DiFonzo, Charles A.	4 Avalon Rd.	6
*DiFronzo, Ralph L.	4 Country Club Rd.	2
*DiFuria, Anthony	6 Avon St.	5
*DiFurio, Julio	14 Colonial Ct.	4
DiGangi, Dennis M.	5 Felsmere Ave.	5
*DiGangi, Joseph	81 Forest St.	3
*DiGangi, Mario J.	5 Felsmere Ave.	5
DiGangi, Paul	81 Forest St.	3
*DiGangi, Vincent S.	16 Summer St.	1
DiGiacomo, Stephen	51 Hancock St.	1
*DiGiorgio, Ronald M.	109 Marble St.	6
DiGiovanna, Gennaro	22 Atwood Ave.	2
DiGiocanni, Jerome A.	17 Gould St.	1
*DiGregorio, Gerald A.	83 Robin Hood Rd.	3
DiGregorio, Pasquale J.	52 Main St.	4
*DiGuilio, Edward	14 South St.	6
*DiGiulio, Edward	14 South St.	6

*Registered Voter

Name	Street	
*DiIanni, Fernando A.	179 Franklin St.	5
*D'Ilario, Antonio	177 Franklin St.	5
*Dike, John H.	22 High St.	4
Dill, Jay F.	2 Peabody Rd.	6
*Dillon, Charles M.	200 Leisure Lane	4
*Dillon, John T.	37 Newcomb Rd.	6
*Dillon, Robert E.	33 Washington St.	2
Dillon, Robert E. Jr.	33 Washington St.	2
*DiLuzio, Anthony	14 Flint Ave.	2
*DiLuzio, Rudolph G.	8 Rhuland Rd.	3
DiMambro, Albert	9 Cabot Rd.	2
*DiMambro, Ralph	11 Atwood Ave.	2
*Diman, Charles N.	28 Lee St.	2
DiMarco, David	43 Maple St.	2
*DiMarco, Dominic	43 Maple St.	2
DiMarco, Gino	15 Pond St.	1
*DiMare, Joseph	29 Lawndale Rd.	4
*DiMare, Joseph J.	398 William St.	2
*DiMare, Richard	29 Lawndale Rd.	4
*DiMare, Salvatore J.	390 William St.	2
*DiMartino, Fasquale	75 Pleasant St.	1
*DiMartino, Paul N.	70 Wright St.	1
*DiMartino, Ralph Jr.	66 Main St.	4
*DiMarzo, Anthony R.	12 Valley Rd.	5
DiMarzo, Stephen	11 Greenview Rd.	4
*DiMarzo, Vincent M.	11 Greenview Rd.	4
*DiMeo, Frank P.	16 Brookbridge Rd.	5
*DiMeo, Peter F.	8 Brookbridge Rd.	5
*Dimmick, Howard T.	22 Penny Lane	5
*Dinan, Joseph H. Jr.	9 Parkway Rd.	6
*DiNanno, Joseph A.	7 Hampton Rd.	6
*DiNapoli, Arthur	42 Fairview Rd.	6
*DiNapoli, Richard V.	6 Lexington St.	2
*Dingle, John P.	45 Franklin St.	1
*DiNinno, Edward	29 Lotus Ave.	5
*Dinsmore, Robert I.	114 Forest St.	3
*Dion, Roland J.	2 Middlesex Rd.	6
*DiPaolo, Domenic	61 Summer St.	1
*DiPierro, Vincent A.	25 DeWitt Rd.	2
*DiPietro, Vito	18 Sunrise Ave.	3
*DiPlacido, Pasquale	10 Parkway Rd.	6
*DiPlacido, Peter	10 Parkway Rd.	6
DiPoala, Roy	9 Brookbridge Rd.	5
*DiPrisco, Angelo A.	19 Sunrise Ave.	3
*Dirkman, Robert J.	20 Cedar Ave.	2
*DiRocco, James V.	3 Weld Rd.	3
*DiSalvo, Francis J.	23 Alden Ave.	2
*DiSalvo, Richard J.	23 Alden Ave.	2
DiSalvo, William J.	23 Alden Ave.	2
*DiSessa, Marciano A.	72 Hancock St.	1
*DiStasio, Anthony	69 Wright St.	1
DiThomas, Louis J.	52 Summer St.	1
DiTommaso, Joseph	2 Fieldstone Dr.	6
*DiTommaso, Lewis J.	2 Fieldstone Dr.	6
*DiTullio, Antonio J.	12 Morgan Ave.	4
DiTullio, Stephen A.	12 Morgan Ave.	4
*DiVemuti, Alfred G.	14 Stonewood Ave.	6
*Dixon, Joseph A.	71 Washington St.	2
Dixon, Robert E. Jr.	71 Washington St.	2
Dlugove, David R.	16 Arnold Rd.	2
Dlugove, William	16 Arnold Rd.	2
*Doane, John W.	155 Spring St.	5
*Dobie, Arthur M.	38 Albion Ave.	3
*Dobie, Brian	3 Morrison Ave.	4
Dobie, Francis P.	3 Morrison Ave.	4
*Dobie, Frank E.	3 Morrison Ave.	4
*Dockery, William R.	7 Warren St.	1
Dodge, William F.	68 Main St.	4
Doe, Robert	10 Congress St.	1
*Doherty, Charles	193 North St.	3
*Doherty, Charles A.	193 North St.	3
*Doherty, Daniel J.	10 Gigante Dr.	2
*Doherty, Daniel J. Jr.	7 So. Marble St.	6
Doherty, Gunvor M.	3 Stonehill Dr.	3
*Doherty, Hugh E. Jr.	182 William St.	2
Doherty, James P.	8 Washington Ave.	5
*Doherty, John J.	200 Leisure Lane	4
*Doherty, John J.	56 Pond St.	6
*Doherty, Joseph F.	5 W. Ferdinand St.	5
*Doherty, Leo P.	6 Washington Ave.	5
*Doherty, Lyndon	19 Wagner Rd.	3
*Doherty, Patrick J.	108 Spring St.	5
*Doherty, William A.	5 Gerry Ct.	1
*Doherty, William C.	200 Leisure Lane	4
*Doherty, William J.	26 Waverly St.	4
*Doherty, William P.	286 William St.	2
*Doherty, William P. Jr.	54 Summer St.	1
*Dolan, Bernard J.	7 Janice Lane	3
Dolan, Edward C.	181 Franklin St.	5
*Dolan, Francis W.	181 Franklin St.	5
Dolan, James P.	55 Penny Lane	5
*Dolan, John D.	1 Lincoln St.	1
*Dolan, John J.	55 Penny Lane	5
*Dolan, Robert F.	181 Franklin St.	5
*Dolan, Timothy J.	6 Walnut St.	1
Dolan, Thomas K.	55 Penny Lane	5
*Dolan, William F.	6 Walnut St.	1
*Dole, Robert F.	50 Lindenwood Rd.	2
*Donaghey, Patrick J.	3 Wolcott Rd.	4
*Donaghey, Norman K.	5 Avalon Rd.	6
*Donaghue, John F.	200 Leisure Lane	4
*Donahoe, Charles F.	17 Peabody Rd.	6
Donahoe, Lawrence	14 Peabody Rd.	6
*Donahoe, Patrick W.	37 Fairview Rd.	6
*Donahoe, Robert J.	9 Coolidge St.	2
*Donahoe, Stephen C.	17 Peabody Rd.	6
*Donahoe, William P.	37 Fairview Rd.	6
*Donahue, David P.	385 William St.	2
*Donahue, Francis T.	6 Vinton Ct.	5
*Donahue, Gerald J.	48 Pine St.	1
Donahue, James F.	300 Park Ter. Dr.	6
*Donahue, Joseph E.	220 William St.	2
Donahue, Joseph P.	14 Theresa Rd.	5
Donahue, Richard W. Jr.	147 Elm St.	4
Donahue, Robert J.	10 Isabella St.	5
*Donahue, William E.	12 Broadway	4
*Donahue, William Jr.	12 Broadway	4
*Donald, Earle H.	7 Stevens St.	5
Donegan, Thomas J.	14 Winthrop St.	1
Donnelly, David M.	48 Washington St.	2
Donnelly, Peter R.	48 Washington St.	2
*Donnelly, Walter E.	3 Mt. Vernon St.	5
Donnelly, Walter E. Jr.	3 Mt. Vernon St.	5
*Donnelly, William F.	48 Washington St.	2
*Donnelly, William G.	8 Raymond Rd.	1
*D'Onofrio, Thomas A.	2 Royal St.	3
*Donovan, Brian W.	15 Bear Hill Rd.	4
*Donovan, James E.	55 Spring St.	5
*Donovan, James	55 Spring St.	5
*Donovan, John H.	46 Ravine Rd.	6
*Donovan, John J.	15 Bear Hill Rd.	4
Donovan, Joseph H.	53 Washington St.	2
*Donovan, Patrick W.	1 Highland Ave.	1
*Donovan, Philip E.	15 Bear Hill Rd.	4
*Donovan, Robert W.	1 Highland Ave.	1
*Donovan, Ronald J.	38 Broadway	4
*Donovan, William A.	15 Pomeworth St.	2
*Donovan, William A. Jr.	15 Pomeworth St.	2
*Donovan, William E.	17 Lawndale Rd.	4
*Dooling, George S.	52 High St.	4
*Dooling, Leo M.	52 High St.	4
*Doran, James E.	5 Lawndale Rd.	4
Doran, James J.	222 Central St.	4
*Doran, Robert P.	10 Merrow Lane	
*Doran, Walter E.	5 Lawndale Rd.	4
*Dore, Mark J.	57 Central St.	1
*Dotolo, Joseph R.	11 Ellen Rd.	5
*Doucet, Leonard C.	66 Pond St.	6
*Doucette, Alfred	12 Pine St.	1
*Doucette, Charles Donald	29 Warren St.	1
*Doucette, James Leonard	212 Park St.	6
*Doucette, Leo	11 Pine St.	1
*Doucette, Michael C.	8 Spring Lane	5
*Doucette, Ronald J.	45 Lincoln St.	1
*Doucette, Walter J.	31 Carol St.	6
*Doucette, William R.	54 Pine St.	1
*Dougherty, George J.	27 Girard Rd.	2
*Dougherty, Joseph	27 Girard Rd.	2
*Dougherty, Michael J.	27 Girard Rd.	2
*Doughty, Earle S.	5 Woodland Rd.	6
*Douglass, Robert W.	531 Main St.	6
*Dourian, John D.	45 High St.	4
*Douril, William	45 Gould St.	1
*Dovidio, Frank	3 Stonehill Dr.	3
Dowling, James E.	3 Sycamore Rd.	3
*Downes, Frank W. Jr.	3 Pine St.	1
*Downes, George P.	23 Gould St.	1
*Downes, Norman W.	2 Girard Rd.	2
Downey, Peter	22½ Chestnut St.	1
Downey, William D.	25 Oak St.	3
*Downing, Douglas B.	14 Albion Ave.	3
*Downing, Frank M.	20 Oak St.	3
*Downing, Paul M.	20 Oak St.	3
Downing, Robert C.	7 Stonehill Dr.	3
*Downing, Ronald F.	20 Oak St.	3
*Downs, Allen H.	5 Plaza Ave.	6
*Downs, John W.	7 Victoria Lane	5
Downs, Robert D.	46 Fieldstone Dr.	6
Dows, Paul E.	103 Hancock St.	1
*Doyle, Edward C.	5 Wescott Rd.	4
*Doyle, John F.	8 Whipple Ave.	5
*Doyle, Leo M.	105 Green St.	5
*Doyle, Leonard C. Jr.	21 Whipple Ave.	5
*Doyle, Robert J.	567 Main St.	6

*Registered Voter

Name	Street	
*Doyle, Robert L.	24 Seward Rd.	4
*Doyle, Ronald J.	6 Myrtle St.	5
*Doyle, Thomas F.	5 Peabody Rd.	6
*Doyle, William J.	33 Alden Ave.	2
*Drago, Domenic C.	11 Margaret Rd.	3
Draper, Steven M.	300 Park Ter. Dr.	6
*Dresser, Paul S.	2 Stone Ave.	6
Drew, James F.	172 Collincote St.	4
*Drexler, Domen R.	199 Collincote St.	4
*Drexler, Philip W.	118 Central St.	4
*Drinkwater, Leonard J.	10 Walsh Ave.	5
Driscoll, Charles P.	7 Mayflower Dr.	4
*Driscoll, Dennis P.	16 Avon St.	5
*Driscoll, John E.	28 Maple St.	1
*Driscoll, John E.	28 Maple St.	1
Driscoll, John H. Jr.	16 Avon St.	5
Driscoll, Raymond F.	84 Summer St.	1
*Driscoll, Richard A.	9 Pomeworth St.	2
Driscoll, Thomas D.	12 Rustic Rd.	6
*Driscoll, Thomas H.	12 Rustic Rd.	6
*Driscoll, William G.	82 Pine St.	1
*Driscoll, William E.	16 Avon St.	5
*Droker, Max	12 Campbell Rd.	6
*Drown, Alfred L.	28 Gorham Ave.	6
Drummey, Lawrence M.	41 Newcomb Rd.	6
Duane, James R.	6 Gould St.	1
*Dube, George E.	45 North St.	4
Dubois, Peter A.	9 Hersam St.	1
DuBois, Peter	51 North Ave.	6
*Ducey, Henry L.	135A Summer St.	1
*Ducharme, Charles E.	3 Pleasant St.	1
Duddy, William Thomas	100 Main St.	4
*Dudek, J. Joseph	62 Gorham Ave.	6
*Dudek, Steve L.	62 Gorham Ave.	6
*Dudley, Leonard R. Jr.	204 Main St.	4
*Duff, Albert J.	50 Montvale Ave.	2
*Duff, Albert J. Jr.	14 Gerry St.	1
*Duff, James T.	19 Whipple Ave.	5
*Duffy, Arthur G. Jr.	124 Park St.	2
*Duffy, Henry J.	150 North St.	3
*Duffy, Paul J.	150 North St.	3
Duffy, Timothy P.	5 Stonehill Dr.	3
Duffy, William P.	15 Cottage St.	2
*Dufour, Raymond R.	6 Vera Lane	5
*Dugan, John F.	15 Danby Rd.	3
*Duggan, John B.	10 Bonad Rd.	3
*Dukeshire, Douglas H.	9 Middle St.	1
*Dukeshire, Harold B.	9 Middle St.	1
*Dunbar, James B. Jr.	3 Warren St.	1
*Dunbar, Raymond E.	32 Montvale Ave.	1
*Dunbar, Raymond E. Jr.	32 Montvale Ave.	1
*Dunbar, Wallace C.	57 Wright St.	1
Dunbar, Wallace C. Jr.	57 Wright St.	1
*Duncan, Robert A.	9 Seward Rd.	4
*Dunn, Arthur E.	523 Main St.	6
*Dunn, Charles G.	523 Main St.	6
*Dunn, Edward F. Jr.	153 Central St.	4
*Dunn, Francis J.	3 Ledge St.	2
*Dunn, Francis J. Jr.	123 Park St.	2
*Dunn, Herbert J.	9 West St.	2
Dunner, Charles J.	4 Colonial Ct.	4
*Duonolo, Anthony R.	5 Grant St.	1
*Duonolo, Clement A.	5 Grant St.	1
*Duplouy, Gerard	1 June Rd.	6
*DuPont, James	5 Woodland Rd.	6
*Durgan, Frank J.	77 Hancock St.	1
*Durgin, John C. Jr.	3 Rose Lane	3
Durland, Kenneth H. Jr.	66 Main St.	4
*Durso, Alfred A.	6 Randolph Rd.	3
*Durso, Gary	6 Randolph Rd.	3
*Durso, Stephen	6 Randolph Rd.	3
*DuSablon, Henry P.	382 Main St.	1
Duval, George F.	34 West St.	2
*Dykstra, Klaus	106 Main St.	4
Dyment, Ronald	127 Franklin St.	5
*Dyson, Charles A. Jr.	52 Pleasant St.	1
Dyson, Douglas F.	52 Pleasant St.	1
Dyson, Ernest E.	3 Warren St.	1
Dyson, Joseph	179 Franklin St.	5
Dyson, Richard C.	52 Pleasant St.	1
*Eagan, Peter E.	30 Marble St.	6
*Eagleston, Joseph	18 Forest St.	3
*Eagleston, Ronald B.	20 Forest St.	3
*Eames, John W.	10 Colonial Ct.	4
*Earle, Paul M.	11 Peabody Rd.	6
*Earle, Samuel W. Jr.	7 Calthea St.	1
Earls, Thomas	52 Main St.	4
*Eastman, Merle C. Sr.	51 Montvale Ave.	2
Eastman, Peter M.	79 Pleasant St.	1
*Eaton, Charles C.	43 Hancock St.	1
*Eaton, Charles C. Jr.	43 Hancock St.	1

Name	Street	
Eccles, Cecil	12 Gerry St.	1
*Eccles, Frank	7 Flint Ave.	2
Eddy, Gregory S.	14 Colonial Ct.	4
*Edelstein, Robert M.	29 Hillside Ave.	4
Edgall, Ira M.	84 Oak St.	3
*Edgell, John L.	2 Pomeworth St.	2
*Edgerly, Clement C.	30 Drury Lane	3
*Edgerly, Louis C.	6 Essex St.	3
*Edwards, Clebern Rd.	30 South St.	6
*Edwards, Clebern S.	30 South St.	6
Edwards, Franklin A.	5 Woodland Rd.	6
Edwards, Robert M.	68 Main St.	4
*Eells, Carl E.	14 Isabella St.	5
*Egan, David F.	25 Bellevue Rd.	4
*Egan, John J.	15 Greenway Cir.	3
*Egan, John J.	12 Colonial Ct.	4
*Ehlers, Harry H.	64 Main St.	4
*Eicher, James T.	29 Upland Rd.	6
*Eicher, James W.	29 Upland Rd.	6
*Eicher, John W.	29 Upland Rd.	6
*Eicher, Thomas J.	29 Upland Rd.	6
Eicher, William A.	29 Upland Rd.	6
*Eisenterg, Robert	37 Windsor Rd.	6
*Ekholm, Lloyd E.	8 So, Marble St.	6
*Elder, Neil R.	27 Hillside Ave.	4
*Eldridge, Stephen W.	2 Oak St.	3
*Eldridge, Willard	2 Oak St.	3
Eldringhoff, Vernon G.	35 Governor Rd.	3
*Elerin, Karl P.	88 Collincote St.	4
Elia, Salvatore R.	4 Lee St.	2
*Ellegood, Glen H.	64 Central St.	4
*Elliott, Elwood B.	39 Westwood Rd.	3
Elliott, John C.	1 Stonehill Dr.	3
*Elliott, John H.	1 Stonehill Dr.	3
*Elliott, Kenneth	3 Longbow Rd.	5
*Elliott, Richard F.	3 Longbow Rd.	5
*Elliott, Thomas F.	39 Cottage St.	2
*Ellis, David F.	1 Congress St.	1
*Ellis, Joseph P.	20 Shumway Cir.	4
*Ellis, Michael J.	20 Shumway Cir.	4
*Ellis, Robert M.	20 Lindenwood Rd.	2
Ells, Clifford J.	60 Stevens St.	5
*Ells, James C.	60 Stevens St.	5
*Ells, James S.	60 Stevens St.	5
*Ells, Thomas F.	221 William St.	2
*Ellsworth, Thomas G.	12 Felspa Rd.	5
*Elmasian, George	14 Erickson St.	3
*Emerson, Eliott G.	63 Perkins St.	6
*Emerson, Nathan F.	63 Perkins St.	6
*Emerson, Ralph	27 Cottage St.	2
Emery, Dale E.	11 Spring St.	5
*Emery, George H.	200 Leisure Lane	4
*Emery, George M. Jr.	11 Spring St.	5
*Emery, Harold L.	38 Forest St.	3
Emery, Paul	38 Forest St.	3
*Emery, Richard L.	11 Congress St.	1
Emery, Richard M.	64 Main St.	4
*Enfugian, Harry	120 North St.	3
*Enfanto, Frank N.	16 Crosby St.	3
*Enfugian, John	1 Peabody Rd.	6
*England, Charles W.	6 Dianne Rd.	4
*English, William A.	4 Congress St.	1
English, William A. Jr.	4 Congress St.	1
Enos, Anthony J.R.	9 Grant St.	2
*Epolito, Samuel J.	25 Wright St.	1
*Eramo, Edward G.	6 Gerry Ct.	1
*Eramo, Ernest Jr.	5 Kimball Dr.	3
*Eramo, Glenn J.	6 Gerry Ct.	1
*Erickson, Edwin E.W.	84 Pond St.	6
*Erickson, Peter P.	27 North St.	4
*Errico, Frank F.	54 Perkins St.	6
Erwin, Paul	442 Main St.	1
Esposito, Joseph	14 Brookbridge Rd.	5
*Estes, Robert T.	68 Spring St.	5
*Evans, Albert D.	244 North St.	3
Evans, George E.	303 Green St.	5
Evans, Mark S.	244 North St.	3
*Evans, Richard L.	242 North St.	3
*Everding, Charles E.	7 Arnold Rd.	2
*Everitt, James R.	39 Bonad Rd.	3
*Ewing, Donald	7 Cedarway	5
*Ewing, Paul C.	63 William St.	2
*Ewing, Robert G.	3 Philips Rd.	6
*Ezekian, Charles	198 Collincote St.	4
*Ezekian, Ronald C.	198 Collincote St.	4
*Fabbri, Louis	110 Pond St.	6
*Fabiano, Donald	241 William St.	2
*Fabiano, Donald A.	241 William St.	2
*Fabiano, Ralph A.	23 Everett St.	1
Fahey, John	12 Pleasant St.	1
*Fahrenholz, Fred E.	51 Perkins St.	6

*Registered Voter

Name	Street	
Faini, Lloyd W.	37 Montvale Ave	1
Fales, Ernest H.	22 Victoria Lane	5
*Fallavollita, Albert	88 Franklin St.	1
Fallica, Arthur F.	34 Curve Rd.	3
*Fallica, Frank S.	34 Curve Rd.	3
*Fallon, Edward F.	15 Emerald Ct.	6
*Fallon Joseph W.	592 Main St.	6
Fallon, Keith G.	18 Waverly St.	4
*Fallon, William J.	17 Maple St.	1
*Fama, Maurice J.	7 Country Club	2
*Famolare, Rocco	62 Forest St.	3
*Fantasia, Armando L.	48 Brookbridge Rd	5
*Faraci, Charles	87 Forest St.	3
*Faraci, Rocco L.	71 Forest St.	3
*Faragi, Charles Jr.	26 Valley Rd.	5
*Farfarelli, Santino	3 Cardinal St.	5
*Farmer, Reid T.	3 Avalon Rd.	6
*Farmer, Warren A.	32 Trenton St.	2
Farnham, Albert N.	3 Stonehill Dr.	3
*Farnham, Bertram A.	4 Gracewood Rd.	4
*Farquharson, John W.	14 Myrtle St.	5
*Farrar, Robert C.	112 Pond St.	6
Farrar, Stephen H.	65 Spring St.	5
*Farrell, Edward J.	5 Lincoln St.	1
Farrell, Edward J. Jr.	5 Lincoln St.	1
Farrell, James M.	9 Marie Ave.	4
*Farrell, John A.	10 Elizabeth Rd.	2
*Farrell, John W.	29 Summerhill St.	6
*Farrell, Neal J.	3 Mayflower Dr.	4
*Farrell, Richard J.	9 Marie Ave.	4
Farren, Michael C.	40 West St.	2
*Fasciani, Tancredi	32 Bear Hill Rd.	4
*Faubert, Robert A.	76 Fellsview Rd.	6
*Faucon, William N.	3 Sunrise Ave.	3
*Faulkner, David W.	6 Kays Rd.	3
*Fava, George E.	4 Oak Ridge Rd.	3
*Fava, Mitchell P.	4 Oak Ridge Rd.	3
*Fava, Mitchell P. Jr.	4 Oak Ridge Rd.	3
Fawcett, Ronald W.	79 Washington St.	4
Fawcett, Walter F.	1162 Franklin St.	5
*Fayle, William H. Jr.	33 Tremont St.	2
*Fazio, Angelo	7 Greenview Rd.	4
*Fazio, Richard J.	6 Pleasant St.	1
Fearon, Robert W.	2 Gould St.	1
Fecitt, Robert L.	14 Lee St.	2
Fedele, Edward A.	16 Victoria Lane	3
*Fedele, Paul X.	7 Christine Ave.	3
Fedele, Thomas	7 Christine Ave.	3
Federico, Anthony S.	35 Fieldstone Dr.	6
*Fee, Robert L.	503 Main St.	6
*Feeley, Peter J.	17 Fairview Rd.	6
*Feeley, Thomas B.	71 Robin Hood Rd.	3
*Feeley, Thomas S.	71 Robin Hood Rd.	3
*Feenan, John T.	50 Franklin St.	1
Feeney, Thomas J.	16 Myopia Rd.	3
*Feid, Thomas Paul	50 Gould St.	1
*Fellows, Karl W.	45 Lincoln St.	1
Fennell, Thomas J.	12 Hersam St.	1
Fennell, Thomas J. Jr.	12 Hersam St.	1
Fennessey, Gerald E.	51 Hancock St.	1
*Feraci, Frank	6 Northgate Rd.	3
Ferdinand, Joseph	75 MacArthur Rd.	4
*Ferguson, Andrew C.	56 Hancock St.	1
*Fero, Claude L.	54 Collincote St.	4
*Ferrante, Camillo T.	62 Butler Ave.	2
*Ferrari, Louis	537 Main St.	6
Ferraro, Anthony V.	86 Franklin St.	1
*Ferreira, Americo	77 Summer St.	1
*Ferreira, Donald E.	3 Sheffield Rd.	6
*Ferrell, Robert W.	7 Philips Rd.	6
*Ferretti, Joseph R.	16 Margaret Rd.	3
*Ferretti, Joseph R.	16 Margaret Rd.	3
*Ferro, Angelo F.	111 Franklin St.	1
*Ferullo, Generoso J.	31 Broadway	4
*Festa, Louis M.	6 Perkins St.	6
*Festino, Joseph	10 Atwood Ave.	2
Festino, Vincent	10 Atwood Ave.	2
Ficarra, Joseph A.	18 Stevens St.	5
Fields, Edward H.	16 Ferdinand St.	5
*Fields, James A.	16 Ferdinand St.	5
Fields, James F.	49 Calthea St.	2
*Fields, John R.	9 Cedar Ave.	2
*Fields, Richard J.	9 Cedar Ave.	2
Fields, Robert A.	9 Cedar Ave.	2
Fields, Robert A. Jr.	28 Cottage St.	2
*Fields, William C.	16 Ferdinand St.	5
*Figucia, Samuel J.	14 Gerry St.	1
Filamond, Frank T.	20 Brookbridge Rd	5
Filigni, Agostino S.	4 Barbara Rd.	5
*Fillipone, Giddeo	2 Hill Ct.	1
*Finch, Alan J.	109 Park St.	2
*Finch, Richard H.	12 Moulton Ave.	3
*Finigian, Martin	3 Stone Ave.	6
*Fink, Earl Richard	17 Hersam St.	1
Finley, Alan	39 Spring St.	5
*Finn, Donald M.	66 Main St.	4
*Finn, Frederick M.	39 Chestnut St.	1
*Finn, William M.	66 Main St.	4
*Finnegan, Albert E.	51 Warren St.	1
*Finnegan, Arthur T.	51 Warren St.	1
*Finnegan, Arthur T. Jr.	51 Warren St.	1
Finnegan, Daniel M.	51 Warren St.	1
*Finnegan, Charles L.	16 Emerald Ct.	6
*Finnegan, Francis L. Jr.	18 West St.	2
*Finnegan, Francis L.	9 Pinewood Rd.	6
*Finnegan, Fred J.	89 Fellsview Rd.	6
*Finnegan, Harold	100 Main St.	4
*Finnegan, John E.	14 Broadway	4
*Finnegan, Paul F.	89 Fellsview Rd.	6
*Finnegan, Thomas C.	100 Main St.	4
*Finnegan, William T.	184 Main St.	4
*Finnemore, Earle A.	35 Bow St. Ct.	5
*Fionda, Americo A.	6 Irving St.	6
*Fionda, Antonio	4 Irving St.	6
*Fionda, Francisco	5 Pershing Pl.	6
*Fionda, John	8 Irving St.	6
*Fionda, Louis	47 Summer St.	1
*Fiore, David	146 Franklin St.	5
Fiore, James J.	146 Franklin St.	5
*Fiore, Ralph C.	26 Gould St.	1
*Fiore, William A.	146 Franklin St.	5
*Fiorenza, Albert G.	8 Morgan Ave.	4
Fiorenza, Albert G. Jr.	8 Morgan Ave.	4
*Fishburne, James F.	20 Sherwood Rd.	3
*Fisher, Gordon	1 Stonehill Dr.	3
*Fisher, Paul H.	9 Rustic Rd.	6
*Fisher, Peter M.	9 Rustic Rd.	6
*Fitzgerald, Charles E.	21 Winthrop St.	2
*Fitzgerald, Edward	45 Spring St.	5
*Fitzgerald, John J.	11 Gracewood Rd.	4
*Fitzgerald, Paul M.	1 Washington Ave.	5
*Fitzgerald, Richard	20 Flint Ave.	2
Fitzgerald, Albert J.	17 Crosby St.	3
*Fitzpatrick, Francis J.	5 Hanford Rd.	3
*Fitzpatrick, James F.	200 Leisure Lane	4
*Fitzpatrick, James W.	109½ Franklin St.	1
Fitzpatrick, Leo F.	100 Leisure Lane	4
*Fitzpatrick, Paul F.	5 Hanford Rd.	3
*Fitzpatrick, Richard D.	28 Evergreen Rd.	3
*Fitzpatrick, William V.	28 Evergreen Rd.	3
*Fitzsimmons, James F.	200 Leisure Lane	4
*Fix, David J.	18 Gerry St.	1
Fix, David G.	18 Gerry St.	1
*Fix, Herbert P.	84 Spring St.	5
*Flagg, Harvey S.	7 Summerhill St.	6
Flaherty, Kevin F.	45 Calthea St.	2
*Flaherty, Thomas	15 Rowe Hill Rd.	6
Flaherty, William	578 Main St.	6
Flattery, Edward F.	200 Central St.	4
*Flahive, Charles B.	2 Gilmore St.	1
*Flahive, Charles W.	75 Spring St.	5
Flammia, Joseph Anthony	4 Evergreen Rd.	3
*Flanagan, George S.	12 Lexington St.	2
Flanagan, Peter A.	12 Lexington St.	2
*Flanagan, Ronald J.	4 Dianne Rd.	4
*Flanders, David P.	100 Park Ter. Dr.	6
*Flanders, Dennis R.	21 East St.	5
*Flanders, Donald C.	100 Park Ter. Dr.	6
*Flanders, William E.	52 Pine St.	1
*Flannery, Thomas F.	89 Oak St.	3
*Flannery, Thomas O.	89 Oak St.	3
*Fleet, Kenneth F.	18 Whipple Ave.	5
*Fleigher, Charles W.	Eastview Ter.	5
*Fleming, David F.	38 Pond St.	1
*Fletcher, Charles A.	125 Franklin St.	5
*Fletcher, David Carroll	37 Warren St.	1
*Fletcher, Peter F.	37 Warren St.	1
*Fletcher, Wilfred L.	37 Warren St.	1
Flewelling, Elodie M.	200 Leisure Lane	4
*Flint, Paul D.	18 Washington Ave.	5
*Flor, Dennis L.	46 Bow St.	5
*Florino, Richard J.	8 Nixon Lane	4
Florino, Richard J. Jr.	8 Nixon Lane	4
*Fluet, Norbert J.	5 Stonehill Dr.	3
*Flynn, Alfred G.	22 Campbell Rd.	6
*Flynn, Charles E.	78 North St.	3
Flynn, Dennis P.	34 Forest St.	3
*Flynn, Donald E.	21 Oak St.	3
*Flynn, Fenton G.	13 Beacon St.	5
Flynn, Francis T.	77 Franklin St.	1
*Flynn, Frederick J.	61 High St.	4
*Flynn, George H.	14 Bow St.	5
*Flynn, James F.	16 Evans Rd.	3
*Flynn, John F.	22 Green St.	5

*Registered Voter

Name	Street		
*Flynn, John F.	22	Green St.	5
Flynn, John P.	34	Forest St.	3
Flynn, John R.	35	Wright St.	1
*Flynn, Joseph B.	13	Albion Ave.	3
*Flynn, Joseph Bernard	22	Grant St.	2
*Flynn, Joseph P.	1	Calthea St.	2
*Flynn, Joseph W. Jr.	15	Isabella St.	5
Flynn, Michael	5	Greenway Cir.	3
*Flynn, Paul E.	10	Crosby St.	3
Flynn, Peter	34	Forest St.	3
*Flynn, Richard A.	5	Greenway Cir.	3
*Flynn, Robert F.	7	W. Hancock St.	2
Flynn, William P.	10	Erickson St.	3
*Fogarty, Vincent G.	4	Rowe St.	2
*Folan, John H.	12	Cottage St.	2
*Foley, David J.	53	Forest St.	3
*Foley, David M.	53	Governor Rd.	3
*Foley, George E.	53	Governor Rd.	3
*Foley, George R.	53	Governor Rd.	3
*Foley, John J.	196	Park St.	6
Foley, Joseph G.	3	So. Marble St.	6
*Foley, Richard D.	5	Standish Rd.	2
*Foley, Robert F.	11	Pond St.	1
*Folsom, Richard P.	5	Elaine Rd.	3
*Fontana, Edward V.	20	Cherry Ave.	5
*Fontana, Salvatore R.	22	Rodgers Rd.	3
Foo, Y.C.	538	Main St.	6
*Foote, Irwin D.	18	Elizabeth Rd.	2
*Foote, Stanley D.	18	Elizabeth Rd.	2
*Forbes, Bruce B.	19	Spring Lane	5
Forbes, Seaward	10	Cliff St.	6
*Ford, Eugene E. Jr.	100	Park Ter. Dr.	6
*Ford, Francis J.	26	Drury Lane	3
*Ford, Horace C.	9	Highland Ave.	1
*Ford, Kenneth L.	6	Rhuland Rd.	3
Ford, Ralph R.	38	Spring St.	5
*Foresto, Odino	27	Albion Ave.	3
*Forgitano, Ronald E.	27	Tremont St.	2
Forlizzi, John J.	9	Spruce St.	3
*Forni, Joseph	11	Vernon Ave.	5
*Forrest, Edwin J.	15	Congress St.	1
*Forrest, James J.	429	William St.	2
*Forrest, James L.	429	William St.	2
*Forrest, Kevin	429	William St.	2
*Forrest, Ralph R.	14	Avon St.	5
*Forrest, Richard W.	47	Washington St.	2
*Forrest, Robert A.	68	High St.	4
Forrest, Timothy P.	429	William St.	2
*Forristall, Charles L. Jr.	10	Hillside Ave.	4
*Forth, John M.	32	Albion Ave.	3
*Forti, Louis A.	200	Leisure Lane	4
*Fortini, Alfred	85	Elm St.	2
*Fortini, Adolfo	90	Washington Ave.	4
*Fortini, Anthony M.	78	Elm St.	4
*Fortini, Edwin D.	85	Elm St.	4
Fortini, Edwin J.	85	Elm St.	4
*Fortini, John V.	85	Elm St.	4
*Fortini, Robert A.	78	Elm St.	4
*Forward, Aldrich S.	177	Franklin St.	5
Forward, John A.	177	Franklin St.	5
*Fosse, Gary R.	77	Summer St.	1
*Fosse, Lloyd A.	77	Summer St.	1
*Fossey, Gilbert L.	108	Hancock St.	1
Foster, Rene W.	43	Franklin St.	1
*Foster, Thomas W.	5	Newcomb Rd.	6
*Foster, Thomas Warren Jr.	5	Newcomb Rd.	6
*Fotino, Arthur G.	72	Pleasant St.	1
*Fougere, James Bernard	37	Elm St.	4
*Fougere, James J.	16	Hersam St.	1
*Fougere, Michael J.	16	Hersam St.	1
*Fournier, Eugene G.	2	Cedarway	5
Fountain, Robert Jr.	100	Park Ter. Dr.	6
*Fowlie, Roy W.	3	Veterans Lane	5
Fox, Ernest J.	109	Collincote St.	4
*Fox, Richard F.	481	Main St.	1
Foxworthy, Michael L.	588	Main St.	6
*Fraas, Arthur E.	19	Cedar Ave.	2
*Fradet, Francis E.	82	Spring St.	5
*Frampton, Charles W.	79	High St.	4
*Franks, Barry M.	1161	Franklin St.	5
Franson, Arthur J.	72	Fellsview Rd.	6
*Fraser, Arthur Gilman	3	Raymond Rd.	1
*Fraser, Arthur L.	122	Franklin St.	5
*Fraser, Joseph H.	12	Mt. Vernon St.	5
Frates, Robert P.	195	Franklin St.	5
Fraughton, Clarence A.	22	Lindenwood Rd.	2
Fraumeni, David A.	202	Central St.	4
*Fravel, Lester D. Jr.	9	Oak St.	3
*Frawley, Norman H.	22	Washington St.	2
*Frazier, Stephen L.	23	Fairview Rd.	6
*Frazzica, Joseph F.	43	Country Club	2
Freaney, John P.	244	Green St.	5
Frederick, Lawrence	128	Hancock St.	1
*Freeland, Richard D.	4	Nixon Lane	4
Freeland, Stephen P.	29	Calthea St.	2
Freeman, Edwin J.	311	Green St.	5
*Freeman, Miles W.	1	Atwood Ave.	2
*Freeman, Zussman	311	Green St.	5
French, Allan M.	132	Main St.	4
French, John	112	Franklin St.	1
*French, Mark Jr.	2	Barrett Ave.	6
*French, William H.	18	Wright St.	1
*Frenzo, Fred A.	13	Grandview Ave.	2
Frenzo, Nicholas A.	13	Grandview Ave.	2
Fricke, Wayne	13	Harrison St.	6
*Friedman, Arnold M.	202	Central St.	4
*Frey, John G.	21	Hillside Ave.	4
*Friery, Elmer O.	6	Gilmore St.	1
*Frink, John J.	4	Cherry Ave.	5
*Frink, Russell J.	4	Cherry Ave.	5
*Froilan, Roger W.	82	Pine St.	1
Fronduto, Ronald	17	Waterhouse Rd.	3
*Frongillo, Frank	71	Pleasant St.	1
*Frongillo, S. William	14	Cherry Ave.	5
*Frost, Floyd M.	10	Hancock St.	1
Frost, Jerrold W.	41	Gould St.	1
Frotten, Harold J.	6	So. Marble St.	6
*Frotten, Lawrence D.	43	Franklin St.	1
*Fucci, Charles J.	25	East St.	6
*Fucci, John P.	122	Summer St.	1
Fuligni, Agostino S.	4	Barbara Rd.	5
*Fuller, Arthur G.	8	Felspa Rd.	5
*Fuller, Arthur G. Jr.	8	Felspa Rd.	5
*Fuller, Leonard R.	8	Felspa Rd.	5
Fullerton, James F.	140	Marble St.	6
*Fullerton, John J.	75	Oak St.	3
*Fullerton, Walter J.	75	Oak St.	3
Fulton, Donald E.	1	Stonehill Dr.	3
*Fung, Wing Yin	3	Orchard Pl.	6
*Furilla, Lewis L.	27	East St.	5
Furilla, Michael T.	27	East St.	5
*Furio, Joseph F.	8	Congress St.	1
*Fuschetti, Ronald	35	Middlesex Rd.	6
*Fustolo, Joseph	2	Webster Ct.	6
*Gabaree, Warren F. Sr.	33	Lawndale Rd.	4
*Gabaree, Warren F. Jr.	33	Lawndale Rd.	4
*Gadarian, Nicholas N.	1	Peabody Rd.	6
*Gaeta, Ralph J.	24	Arnold Rd.	2
*Gaffney, Joseph J.	5	Calthea St.	2
Gaffney, Joseph J. Jr.	5	Calthea St.	2
*Gaffny, James J.	14½	Pleasant St.	1
*Gagliardi, Samuel E.	45	Marble St.	6
Gailis, Peter J.	3	Paula Ave.	3
*Gale, Merton S.	99	Forest St.	3
Galeota, John A.	10	Rafferty Rd.	2
Galipeau, David P.	104	Summer St.	1
*Gallagher, Arthur M.	89	Washington St.	4
Gallagher, Frank J. Jr.	89	Washington St.	4
*Gallagher, John H.	89	Washington St.	4
*Gallagher, John P.	68	Lincoln St.	1
*Gallagher, Thomas J.	26	Hillside Ave.	4
*Gallagher, Thomas R.	100	Leisure Lane	4
*Gallagher, William J.	237	Green St.	5
*Gallagher, William J. Jr.	26	Pond St.	1
*Gallella, Anthony M.	20	Middle St.	1
*Gallella, Charles A.	20	Middle St.	1
Gallella, Joseph	41	Gould St.	1
*Gallipeau, Eugene P.	104	Summer St.	1
*Gallo, Matthew	119	Collincote St.	4
*Galonka, Z. Paul	83	Elm St.	4
*Galuna, Domenic	3	Pearl St.	1
*Gambardella, Guy Jr.	10	Celestine Ter.	4
Gambardella, Louis	4	Ellen Rd.	5
Gammon, Edward	105	Marble St.	6
*Gammon, George A.	5	Myopia Rd.	3
*Gammon, George A. Jr.	6	Minot St.	1
Gandolfi, Vincent J.	27	Lawndale Rd.	4
Gandolfo, Dominic V.	12	Longbow Rd.	5
Gandolfo, Vincent D.	12	Longbow Rd.	5
*Gange, Anthony	8	Graystone Rd.	6
*Gange, Anthony C.	8	Graystone Rd.	6
Gange, Stephen S.	8	Graystone Rd.	6
*Garbarino, Dante V.	88	Oak St.	3
Gardner, Charles F.	1170	Franklin St.	5
*Gardner, Robert B.	24	Bow St. Ct.	5
*Gardner, Russell E.	1170	Franklin St.	5
*Gardner, William H.	24	Bow St. Ct.	5
Gargano, Antonio	5	Middle St.	1
*Gargano, John	48	Lee St.	2
Garner, Douglas	68	Maple St.	2
Garniss, Charles	45	North St.	4
Garrant, Robert E.	45	Upland Rd.	6
*Garrett, Francis E.	100	Leisure Lane	4

*Registered Voter

Name	Street		
*Garrity, Lenox P.	1165	Franklin St.	5
*Garrone, Stephen C.	150	Main St.	4
Gartland, Peter Paul	2	Myrtle St.	5
*Gartland, Vincent W.	2	Myrtle St.	5
*Garvey, Francis W.	66	Main St.	4
*Gascay, Stephen	5	Woodland Rd.	6
*Gascoigne, James E.	222	Central St.	4
*Gates, Charles H.	22	Maple St.	1
*Gatti, Herbert R.	5	Danby Rd.	3
*Gatti. Herbert W.	5	Danby Rd.	3
*Gaudioso, Leonard P.	19	Grant St.	2
*Gaudreau, George R.	4	Essex St.	3
*Gaudreau, Paul J.	4	Essex St.	3
*Gay, Edward F. Jr.	4A	Vinton Ct.	5
*Gay, Edward F. III	4A	Vinton Ct.	5
*Gay, Nelson W.	9	Girard Rd.	2
*Gayton, William I.	93	Washington St.	4
Gear, Ralph D.	30	Maple St.	1
*Gear, Ralph F.	30	Maple St.	1
Geary, David P.	25	Avalon Rd.	6
*Geary, Edward F.	25	Avalon Rd.	6
*Geary, Edward F. Jr.	25	Avalon Rd.	6
*Geary, Francis J.	16	Maple St.	1
Geary, Walter J.	88	Hancock St.	1
*Geary, William J.	9	Emerald Ct.	6
*Gebhard, Leonard J.	2	Whipple Ave.	5
*Gebow, Arthur H.	96	Hancock St.	1
*Gedney, Edwin K.	114	North St.	3
Gedraitis, George J.	4	Colonial Ct.	4
*Geggis, John A.	21	Common St.	1
*Geggis, William	21	Common St.	1
*Geist, Donald L.	9	Pond St.	1
*Geldart, William A.	600	Main St.	6
*Gelfand, Leonard	34	Maple St.	2
Gentile, Amirco	5	Christine Ave.	3
*Gentile, Anthony G.	12	Upland Rd.	6
*Gentile, Joseph	15	Parker Chase Rd	5
*Gentile, Paul A.	11	DiNanno Rd.	5
*Gentile, Ronald H.	11	DiNanno Rd.	5
*George, Ralph F.	7	Stonehill Dr.	3
*Georgette, Louis C.	40	Tremont St.	2
Georgette, Richard	40	Tremont St.	2
*Georgette, Robert R.	40	Tremont St.	2
*Georgette, Roger P.	40	Tremont St.	2
Gerace, Gary L.	12	Kimball Dr.	3
*Gerace, Hector L.	12	Kimball Dr.	3
*Geragosian, David D.	323	Green St.	5
Geragosian, Edward M.	83	Pleasant St.	1
*Geragosian, George E.	323	Green St.	5
Geragosian, Hagop Egin	83	Pleasant St.	1
*Geragosian, Manoog	83	Pleasant St.	1
*Geragosian, Michael	83	Pleasant St.	1
Gerardi, Michael	39	Pine St.	1
*Gerardi, Michelangelo	13	Spring St.	5
*Geremonte, Frank M.	30	Broadway	4
*Geremonte, Salvatore	210	Hancock St.	2
*Germano, Domenic L.	37	Country Club Rd	2
*Gerrior, Francis L.	36	Marble St.	6
*Gerrior, Frank	36	Marble St.	6
Gerrior, Leo T.	36	Marble St.	5
Gerrior, Malcolm	36	Marble St.	5
Gerson, Orrin D.	32	Perkins St.	6
*Gessert, John W.	33	Lee St.	2
*Gettes, Charles N.	5	Stonehill Dr.	3
Geysen, James E.	4	So. Marble St.	6
*Ghareeb, George E.	91	MacArthur Rd.	4
*Giacobbe, Paul	17	Fairlane Rd.	5
Giakoumidis, Elias	15	Pine St.	1
*Gianelli, Arthur J.	506	Fellsway East	6
*Gianelly, Eugene	20	Bow St. Ct.	5
*Gianferri, Anthony J.	426	William St.	2
*Giannelli, Paul M.	3	Drury Lane	3
*Giannette, Ralph	114	Pond St.	6
*Giannoccari, Alfred A.	24	Albion Ave.	3
*Gianoukos, Peter C.	17	Newcomb Rd.	6
*Gibbons, George F.	6	Albion Ave.	3
*Gibbons, James R.	53	Pleasant St.	1
*Gibbons, John V. Jr.	11	San Jose Ter.	2
*Gibbs, Donald L.	29	Chestnut St.	1
*Gigante, Anthony S.	12	Gigante Dr.	2
*Gigante, John F.	5	Gigante Dr.	2
*Giglio, John F. Jr.	20	Drury Lane	3
*Gilbert, Paul V.	7	Chestnut St.	1
Gilbert, Thomas F.	202	Central St.	4
Gile, Robert C.	3	Gould St.	1
*Gile, William S.	113	Summer St.	1
Gill, Maxwell K.	1	Oriental Ct.	1
*Gillespie, Elliot I.	70	Spring St.	5
*Gillespie, Francis J.	165	Green St.	5
*Gillespie, Francis X.	10	Phillips Rd.	6
Gilligan, Christopher	52	Oak St.	3
*Gilligan, John H. Jr.	15	Chestnut St.	1

Name	Street		
*Gilligan, John J.	1	Eustis St.	5
*Gilligan, John M.	1	Eustis St.	5
*Gilligan, Mark S.	15	Chestnut St.	1
*Gilligan, Peter C.	52	Oak St.	3
Gillis, Richard L.	66	Central St.	2
Gillis, Scott H.	100-5	Main St.	4
*Gillis, Woodrow M.	3	Moulton Ave.	3
*Gilmartin, Thomas J.	95	Spring St.	5
*Gilroy, Fenwick	21	Dunckles Ave.	5
*Gilson, Frank L.	74	Elm St.	4
*Gilson, Kenneth H.	2	Theresa Rd.	5
*Ginivan, Harold G.	47	Governor Rd.	3
*Gioiosa, Hugo A.	18	Hanford Rd.	3
*Giordani, Gennaro	8	Girard Rd.	2
Giordano, Tony	7	Plaza Ave.	6
*Girardin, Arthur W.	64	Main St.	4
*Giroward, Raymond	7	Elizabeth Rd.	2
Gisone, Joseph A. Jr.	5	Marshall Rd.	4
*Giuggio, Leonard J.	173	Franklin St.	5
Glaser, Louis H.	300	Park Ter. Dr.	6
Glennon, Albert J.	20	Whipple Ave.	5
*Gloor, Irving E.	9	Richardson Lane	3
*Glover, Charles E.	93	MacArthur Rd.	4
Glover, Charles E. Jr.	93	MacArthur Rd.	4
*Glover, John Sr.	111	Spring St.	5
*Glynn, William G.	30	Norval Ave.	5
Gminski, Kenneth A.	39	Maple St.	2
*Goddard, William E. Jr.	27	Washington Ave.	5
*Godett, Irvin J.	164	Spring St.	5
*Goetz, Louis C.	1	Marshall Rd.	4
*Goetz, Richard W.	1	Marshall Rd.	4
*Goetz, Ronald C.	1	Marshall Rd.	4
Goggin, William J.	8	Colonial Ct.	4
*Goldberg, Paul	2	Nixon Lane	4
*Goldberg, Sheldon D.	40	Isabella St.	5
*Goldman, Bernard	7	Stonehill Dr.	3
Goldman, William	20	Evergreen Rd.	3
*Goldstein, Arnold	28	Cedarway	5
*Goldthwait, Carl E.	45	North St.	4
*Golini, Donald J.	80	Robin Hood Rd.	3
*Golini, Louis D.	80	Robin Hood Rd.	3
Gomes, John	39	Chestnut St.	1
Gomes, Joshua	39	Chestnut St.	1
Gonzalez, Rafael	5	Woodland Rd.	6
Gonzalez, Rafael Jr.	5	Woodland Rd.	6
Goode, Daniel F.	55	Butler Ave.	2
*Goode, Gerald F.	55	Butler Ave.	2
*Goodwin, Keith W.	16	Bow St. Ct.	5
Goodwin, Thomas E.	16	Bow St. Ct.	5
*Goralski, Chester A.	5	Drury Lane	3
*Goralski, Chester A.	5	Drury Lane	3
Gordon, David S.	14	Colonial Ct.	4
Gordon, Gordon E.	4	Lexington St.	2
*Gordon, Leonard C.	4	Lexington St.	2
*Gordon, Robert I.	6	Gerald Rd.	5
Gordon, Thurlow	490	William St.	2
*Gorell, Alfred E.	66	Main St.	4
*Gorgone, Thomas J.	35	Summer St.	1
*Gorse, William E.	8	Kenneth Ter.	4
*Goshtigian, Diran	93	North St.	3
*Goshtigian, Diran J.	93	North St.	3
*Gott, Alan A.	10	Essex St.	3
*Gott, Arthur W.	31	Cottage St.	2
*Goudey, Blair L.	41	Summer St.	1
*Goudey, Robert E.	31	Maple St.	2
*Gould, Charles E.	4	Bonad Rd.	3
*Gould, Earle T.	235	Green St.	5
*Gould, Francis A.	559	Main St.	6
Gould, James W.	8	Colonial Ct.	4
Gould, Michael	150	Main St.	4
*Gould, Samuel H.	4A	Winthrop St.	1
*Gould, Thomas E.	235	Green St.	5
*Gouliamas, Nicholas C.	135	Marble St.	6
*Govatos, Charles G.	1	Gerry St.	1
*Govatsos, Gabriel	1	Gerry St.	1
*Govatsos, James	74A	Pleasant St.	1
*Gove, Malcolm T.	121	Pond St.	6
*Grace, John P.	15	Elizabeth Rd.	2
*Grady, John P.	21	Cottage St.	2
*Grady, John W.	21	Cottage St.	2
Grafton, David R.	60	Collincote St.	2
*Grafton, George E.	60	Collincote St.	4
Grafton, George E. Jr.	60	Collincote St.	4
*Grafton, George J.	100	Leisure Lane	4
*Grafton, Joseph P.	60	Collincote St.	4
*Graham, Albert W.	29A	Lincoln St.	1
*Graham, James E.	29A	Lincoln St.	1
*Graham, John J.	23	Cedar Ave.	2
*Graham, Richard E.	24	Cherry Ave.	5
*Graham, Robert T.	24	Cherry Ave.	5
*Graham, William E.	15	Sunrise Ave.	3
*Graham, William L.	26	Evergreen Rd.	3

*Registered Voter

Name	Street		
*Gramstorff, Herman C.	16	Sheridan Rd.	4
*Grandfield, Ralph E.	15	Steele St.	4
Grandfield, Richard P.	15	Steele St.	4
*Granese, Andrew M.	22	Fairlane Rd.	5
*Granfield, William P.	382	William St.	2
Grant, Clifford L.	25	Lincoln St.	1
*Grant, Jerrold S.	9	Alden Ave.	2
*Grant, Louis	3	Stonehill Dr.	3
*Grant, Richard W.	3	Cricklewood Dr.	5
*Grant, Robert M.	15	Standish Rd.	2
Grasso, David	27	Oak St.	3
*Grasso, George J.	27	Oak St.	3
Grasso, James	27	Oak St.	3
*Graves, James R.	116	Spring St.	5
*Graves, Robert M.	116	Spring St.	5
*Graves, Walter E.	6	Magnolia Ter.	3
*Gravlin, Herbert L.	39	Chestnut St.	1
*Gray, Harold E.	4	Gerry Ct.	1
*Gray, John T.	116	Franklin St.	1
*Grecco, Anthony	79	Robin Hood Rd.	3
*Grecco, Stephen A.	15	Montvale Ave.	1
*Greelish, Joseph P.	292	W. Wyoming Ave.	6
*Greelish, Michael	292	W. Wyoming Ave.	6
Green, Bill	300	Park Ter. Dr.	6
*Green, Kurt N.	10	Girard Rd.	2
*Green, Michael E.	5	Cardinal Rd.	5
*Green, Vernon E.	10	Girard Rd.	2
*Green, Warren I.	16	Newcomb Rd.	6
*Green, William A.	5	Cardinal Rd.	5
*Green, William A.	5	Cardinal Rd.	5
*Greene, Donald S. Jr.	39	West St.	2
Greene, Nathaniel G.	5	Woodland Rd.	6
*Greene, Norris N.	5	Woodland Rd.	6
*Greene, William G.	33	Summerhill St.	6
*Greenlaw, Raymond H. Jr.	1159	Franklin St.	5
*Greenleaf, Charles H.	30	Butler Ave.	2
*Greenleaf, Oscar K.	7	Bow St. Ct.	5
*Greenleaf, Russell N.	12	Elm St.	4
*Greenquist, George W.	35	Albion Ave.	3
*Greenwood, Fred L.	7	Stonehill Dr.	3
Gregg, Paul A.	157	Marble St.	6
*Gregg, Robert H.	57	Norval Ave.	5
Gregoire, Raymond A.	97	High St.	4
Gregorio, James S.	32	Penny Lane	5
*Gregory, Anthony	19	Drummond Rd.	3
Gregory, Frederick G.	220	Central St.	4
*Gregory, James A.	30	Gould St.	1
*Gregoski, Theodore	117	Franklin St.	1
Grell, Arnold M.	52	Main St.	4
Grieve, Richard M.	180	Central St.	4
*Grieve, Robert H.	180	Central St.	4
*Griffin, John H.	87	Pond St.	6
*Griffin, Leslie H.	69	Oak St.	3
*Griffin, Robert E.	5	Woodland Rd.	6
*Griffith, Douglas G.	6	Elaine Rd.	3
*Griffith, Wayne	6	Elaine Rd.	3
*Grimaldi, Robert A.	47	Stevens St.	5
*Grinovich, John J.	22	Graystone Rd.	6
*Grometstein, Alan A.	198	Franklin St.	5
*Grometstein, Alan S.	198	Franklin St.	5
*Groppa, Gaten A.	80	Franklin St.	1
*Grose, Ansel B.	8	Mt. Vernon St.	5
*Grose, Ansel B. Jr.	333	Green St.	5
*Gross, Richard H.	36	Collincote St.	4
*Grubb, Milo W.	9	Kenwood Ave.	6
*Grundberg, Edwin N.	12	Girard Rd.	2
Grushka, Jerrold M.	200	Park Ter. Dr.	6
Grushka, Joseph	200	Park Ter. Dr.	6
Guariglia, Joseph A.	52	Main St.	4
Guarino, Joseph F.	109	Franklin St.	1
*Guarino, Philip F.	109	Franklin St.	1
*Gudzewich, Dennis W.	364	Main St.	1
Gudzewich, Lawrence M.	115	Franklin St.	1
Gudzewich, Richard H.	115	Franklin St.	1
Guerriero, Thomas A.	94	Franklin St.	1
*Guevin, Antoine E.	61	Penny Lane	5
*Guida, Carmine A.	26	Lawndale Rd.	4
*Guida, Carmine D.	30	Hillside Ave.	4
*Guida, George V.	6	Crosby St.	3
*Guida, Robert A.	91	North Ave.	6
Guidara, John P.	9	Philips Rd.	6
Guidinger, David B.	7	Hersam St.	1
*Guiggio, Patrick A.	173	Franklin St.	5
*Guild, David S.	33	Ravine Rd.	6
*Guild, Peter How	33	Ravine Rd.	6
*Guilfoyle, Dennis M.	3	Christine Ave.	3
Guilfoyle, Joseph M.	3	Christine Ave.	3
Guinan, Joseph M.	100	North Ave.	6
*Guinan, Richard K.	100	North Ave.	6
*Gulstsky, Nicholas	12	San Jose Ter.	2
Gulstsky, Nicholas III	12	San Jose Ter.	2
*Gullette, William F. Jr.	16	DeWitt Rd.	2

Name	Street		
*Gummow, William H.	9	Tremont St.	2
*Gunning, James C.	20	Danby Rd.	3
*Gura, Lawrence	86	Park St.	2
Gurren, Thomas J.	3	Orchard Pl.	6
*Gussman, George	41	Oak St.	3
Gussman, Neil G.	41	Oak St.	3
*Gustaferro, Carl C.	41	Cottage St.	2
*Gustavson, Harry E.	8	Alden Ave.	2
*Gustafson, Stanley C.	20	Rodgers Rd.	3
Gustenhaven, Thomas L.	300	Park Ter. Dr.	6
*Gutentag, Alan D.	66	Main St.	4
*Gutentag, Jerome	66	Main St.	4
*Guyer, James M.	12	Evans Rd.	3
*Guyer, Nathan E. Jr.	12	Evans Rd.	3
*Hacking, Charles E.	15	Fairview Rd.	6
Haddock, Donald A.	4	Phillips Rd.	6
Hadley, David H.	200	Park Ter. Dr.	6
Haggerty, Robert F. Jr.	96	Spring St.	5
*Hagins, Charles R.	66	Main St.	4
Hahn, Richard H.	8	Lee St.	2
Halch, Paul	76	Fellsview Rd.	6
*Halchak, John R.	12	Essex St.	3
Halchak, John R. Jr.	12	Essex St.	3
Hale, Charles T.	21	Duncklee Ave.	5
*Hale, Everett L.	21	Duncklee Ave.	5
Hale, Frederick E.	48	High St.	4
Hale, Randall A.	48	High St.	4
*Hale, Thomas	117	Summer St.	1
Hale, William J.	107	Marble St.	6
Haley, George J.	200	Park Ter. Dr.	6
*Haley, John J. Jr.	8	Cardinal Rd.	5
*Haley, Paul J.D.	68	Main St.	4
*Haley, William R.	19	Greenway Cir.	3
Hall, Denis R.	9	San Jose Ter.	2
*Hall, Edwin M.	24	Cedarway	5
*Hall, Harper M.	5	Stonehill Dr.	3
Hall, John L.	6	Gigante Dr.	2
Hall, Percy H.	128A	Main St.	4
Hall, Richard	6	Gigante Dr.	2
*Hall, Robert A.		Hall Rd.	5
*Hallen, Arthur R.	5	Sheridan Rd.	4
*Halley, Walter G.	16	Peabody Rd.	6
*Halligan, John J.	52	Main St.	4
*Hallisey, William R.	136	Main St.	4
Hallstrom, Robert L.	49	Newcomb Rd.	6
*Halpin, Arthur J.	14	Greenway Cir.	3
*Halpin, Bernard M.	147	Franklin St.	5
*Halpin, Bernard M. Jr.	3	Hall Rd.	5
*Halpin, Charles G.	100	Leisure Lane	4
*Halpin, Douglas	14	Greenway Cir.	3
*Halpin, Edward J.	17	Evans Rd.	3
*Halpin, James J.	147	Franklin St.	5
*Halpin, Richard A.	14	Greenway Cir.	3
*Halpin, Thomas M.	25	Endicott Rd.	4
*Halpin, William F.	7	Dale Ct.	1
Halstead, Warren E.	30½	Pomeworth St.	2
*Halverson, Wyman G.	7	Unicorn Ave.	3
*Halvorsen, Richard	62	Washington St.	2
*Hamel, Edward C. Jr.	29	Summer St.	1
Hamilton, John	3	Warren St.	1
*Hamilton, Walter F.	57	William St.	2
*Hamilton, William E.	119	Park St.	2
*Hamm, George T.	2	Eastview Ter.	5
*Hamm, James J.	2	Eastview Ter.	5
*Hamm, Richard G.	5	Elwood Ave.	5
Hamner, John	300	Park Ter. Dr.	6
Hammond, Adam Jr.	87	Franklin St.	1
Hammond, Adam Sr.	87	Franklin St.	1
*Hampton, Ernest R.	200	Leisure Lane	4
*Hancox, Fred W.	35	Bow St.	5
*Haney, Charles A. Jr.	10	Charles St.	5
Hanley, Leonard T.	64	Main St.	4
*Hanley, Michael L.	64	Main St.	4
*Hanley, Robert	64	Main St.	4
*Hanlon, John R.	18	Avon St.	5
*Hanlon, William P.	17	Drummond Rd.	3
*Hannaford, Bertram E.	69	Governor Rd.	3
*Hannaford, Joseph W.	22	Chestnut St.	1
*Hannaford, Kevin R.	22	Chestnut St.	1
*Hannigan, Thomas J.	245	Central St.	4
*Hannon, Frederick F.	23	Flint Ave.	2
*Hanright, Hubert H. Jr.	57	Summer St.	1
*Hanscom, Orrin S.	102	William St.	2
*Hansis, Jeffrey Louis	43	Lindenwood Rd.	2
*Hansis, Louis	43	Lindenwood Rd.	2
*Hanson, Carl H.	107	William St.	2
Hanson, Carmen M.	12	Philips Rd.	6
*Hanson, Donald W.	198	Hancock St.	1
*Hanson, N. Ivan	75	Pond St.	6
*Hanson, Richard B.	12	Philips Rd.	6
Hanson, Richard P.	18A	Common St.	1

*Registered Voter

Schaefer's

Est. 1929

CARDS & STATIONERY

★

Stoneham's Greeting Card Store

★

Office Supplies - Gifts

★

STONEHAM SQUARE

Tel: 438-3400

Mario's Beauty Lounge

Hair Stylists Supreme

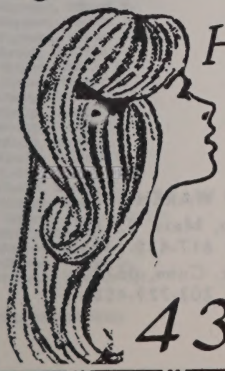

MONDAY thru FRIDAY — 9 to 9

SATURDAY — 8 to 6

256 MAIN STREET

opposite Gallahue's Parking Lot

438-9870, 3996

HANKS BAKERY

G. W. Beane J. L. Beane

Enjoy the extra hours of freshness which you get only when you buy from your local retail baker!

FEATURING THE UNUSUAL IN DECORATED CAKES

GENERAL LINE OF

BREADS - ROLLS - COFFEE CAKE - PASTRY

STONEHAM SQUARE **DIAL 438-3333**

Open 7 A.M. to 6 P.M.—Tuesday through Saturday

GEORGE MANN & CO., INC.

MERCHANTS AND DISTRIBUTORS OF
HEAVY CHEMICALS

MANN

MAIN OFFICE AND WAREHOUSE
Harborside Boulevard
Post Office Box 1535
Providence, Rhode Island 02901
Telephone: 401:781-5600

BRANCH OFFICE AND WAREHOUSE
105 Central St., Stoneham, Mass. 02180
Telephone: 617-438-1335
Rubber Ave., Naugatuck, Conn. 06770
Telephone: 203-729-4586

Name	Street		
Hanson, Simon P.	2	Nixon Lane	4
*Hanson, Walter W.	11	Norval Ave.	5
*Haradon, Richard M.	29	Cedar Ave.	2
*Hardacre, John A.	9	Bear Hill Rd.	4
*Hardacker, Arnold B.	12	Steele St.	4
*Hardacker, Larry A.	12	Steele St.	4
*Harding, Sherman F.	66	Governor Rd.	3
*Hardy, Ernest A.	13	Flint Ave.	2
Hardy, John S.	50	Franklin St.	1
*Harkins, William J.	8	Barbara Rd.	5
*Harmon, Quentin M.	5	Myrtle St.	5
Harney, Robert	6	Gigante Drive	2
*Harnois, Francis E.	7	Brookbridge Rd.	5
Harrington, Kevin T.	6	Steele St.	4
*Harrington, Robert L.	15	Flint Ave.	2
*Harrington, Thomas A.	6	Steele St.	4
*Harrington, Timothy W.	6	Fieldstone Dr.	6
*Harrington, Walter P.	23	Campbell Rd.	6
*Harrington, William D.	17	Elaine Rd.	3
*Harris, Alan R.	8	Philips Rd.	6
*Harris, Earl C.	8	Parker Chase	5
*Harris, Mark E.	8	Philips Rd.	6
*Harris, Richard E.	8	Philips Rd.	6
*Harris, William J.	27	North St.	4
*Harrison, John H.	5	Woodland Rd.	6
*Harrison, John J.	54	William St.	2
Harrison, Joseph E.	35	Stevens St.	5
*Harrison, William G.	35	Stevens St.	5
*Harrold, David M.	27	Wilson Rd.	6
*Harrold, David M. Jr.	27	Wilson Rd.	6
*Hart, Bartholomew	200	Leisure Lane	4
*Hart, John E.	5	Vinton Ct.	5
*Hartford, Philip O.	16	Bellevue Rd.	4
Hartford, William	3	Warren St.	1
Hartmere, Jon S.	7	Stonehill Dr.	3
*Hartnett, Paul J.	14	Perkins St.	6
*Hartung, Arthur A.	36	Dunckle Ave.	5
*Hartwell, Francis A. Jr.	4	Nixon Lane	4
Hartwell, Paul S.	9	Hall Rd.	5
*Hartzler, Glen M.	3	Stonehill Dr.	3
*Harvey, Albert O.	46	Chestnut St.	1
*Harvey, John E.	438	William St.	2
*Harvey, William E.	3	Gerry St.	1
*Hary, Louis J. Jr.	8	Rustic Rd.	6
*Haseltine, Stephen Jr.	27	Harrison St.	6
Haskins, George L.	10	Evergreen Rd.	3
Haslam, Brian R.	177	Central St.	4
Haslam, James D.	177	Central St.	4
*Haslam, James G.	177	Central St.	4
Haslam, Stephen A.	177	Central St.	4
*Hassard, George J. Jr.	74	Pleasant St.	1
*Hasselbrack, Kenneth T.	204	Main St.	4
*Hastings, Richard C.F.	63	Elm St.	4
*Hastings, Richard P.	63	Elm St.	4
*Hatch, Harold R.	64	Main St.	4
*Hatch, Willard D.	5	Beacon St.	5
Hatcher, Theodore R.	45	Maple St.	2
Haude, Eric G.	44	Marble St.	6
*Haugh, James	273	Main St.	2
*Hawes, Irving L.	24	Fairview Rd.	6
*Hayes, Alvie W. Jr.	100	Leisure Lane	4
*Hayes, Charles E.	4	Lincoln St.	1
Hayes, Durland G.	73	Calthea St.	2
*Hayes, Edward L.	19	Emerald Ct.	6
*Hayes, Jon T.	4	Lincoln St.	1
*Hayes, Peter A.	2	Edwards Rd.	3
*Hayes, Thomas	215	Franklin St.	5
*Hayes, Thomas C. Jr.	215	Franklin St.	5
*Hayes, Thomas J.	177	Franklin St.	5
*Hayhurst, Robert O.	1	Stonehill Dr.	3
*Hayman, Donald J.	40	Bonad Rd.	3
*Hayward, Clyde L.	11	Marble St.	6
*Hayward, Raymond E.	9	High St.	4
*Haywood, Edward W.	37	Ravine Rd.	6
*Haywood, Thomas J.	73	Oak St.	3
*Haywood, Walter L. Jr.	73	Oak St.	3
*Hazam, William J.	5	Stonehill Dr.	3
Healey, Ronald F.	20	Waverly St.	4
Healey, Ronald F.	20	Waverly St.	4
*Healy, Cornelius F.	40	Forest St.	3
*Healy, Dennis J.	573	Main St.	6
*Healy, Donald T.	40	Forest St.	3
*Healy, Kevin M.	40	Forest St.	3
*Healy, Richard M.	32	Wright St.	1
*Heath, Leslie L.	3	Pond St.	1
*Heath, Warren R.	29	Bear Hill Rd.	4
*Hebard, James C. Jr.	1	Erickson St.	3
Hebard, J. Currier III	1	Erickson St.	3
*Hebb, Elwood L.	45	North St.	4
*Hebert, Lee A.	200	Franklin St.	5
*Hedden, Howard O.	41	Warren St.	1
*Hedman, Sverker N.F.	35	Broadway	4

Name	Street		
*Hegarty, F. David	28	Washington St.	2
*Hegarty, Richard E.	4	Washington Ave.	5
*Heid, Karl J.	5	Woodland Rd.	6
*Hein, Donald H.	46	Wright St.	1
*Hein, Leonard C.	47	Butler Ave.	2
*Heinlein, Robert N.	8	Keene St.	4
*Heinlein, Robert N. Jr.	8	Keene St.	4
Helland, Helge	19	Curve Rd.	3
*Hemenway, Robert G.	21	Beacon St.	5
*Hemson, William T.	58A	Oak St.	3
*Henderson, Douglas	4	Colonial Ct.	4
*Henderson, Ralph R.	71	Hancock St.	1
Henderson, Thomas R. Jr.	60	Franklin St.	1
Henley, Maurice	52	Main St.	4
*Hennessey, Michael	157	Franklin St.	5
*Hennessy, Lawrence J.	250	Green St.	5
*Hennigan, Kenneth	18	Fairview Rd.	6
*Henriksen, Mark R.	20	Rustic Rd.	6
*Henry, Raymond E.	3	Arnold Rd.	2
*Herlihy, John R.	9	Kirmes Rd.	3
*Herlihy, Leo J.	19	Avalon Rd.	6
Herlihy, Leo J.	19	Avalon Rd.	6
*Herook, Henry W.	27	Dunckle Ave.	5
*Herrick, Clifford K. Jr.	41	Washington St.	2
*Herrick, John K.	132	Main St.	4
Herrick, Thomas R.	41	Washington St.	2
*Hersey, Warren O.	17	Pine St.	1
Herzog, Leslie Jr.	22	Marble St.	6
*Hess, Frederick J.	12	Raymond Rd.	1
Hess, James W.	18	Chestnut St.	1
Hession, Peter	569	Main St.	6
*Hetu, Paul E. Jr.	6	Pearl St.	1
*Heuman, Douglas M.	12	Newcomb Rd.	6
*Heuman, Ralph	12	Newcomb Rd.	6
Heuman, Robert	12	Newcomb Rd.	6
Heywood, Paul H. Jr.	69	Park Ave.	4
Hibbard, J. W. Kearny	1	Stonehill Dr.	3
*Hickey, Andrew F.	35	Maple St.	2
*Hickey, Frederick V.	18	Bow St. Ct.	5
*Hickey, John J. Jr.	12	Pearl St.	1
Hickey, John M.	29	Harrison St.	6
Hickey, William C.	511	Main St.	6
*Hicks, Charles T.	40	Oak St.	3
*Hier, Wilson J.	19	Everett St.	2
*Higgins, John F.	116	Pond St.	6
*Higgins, Martin J.	300	Park Ter. Dr.	6
*Higgins, Willard R.	57	Central St.	1
*Highet, Andrew	24	Wilson Rd.	6
Hildebrand, Timothy W.	476	Main St.	1
*Hill, Edward J. Jr.	8	Sunrise Ave.	3
Hill, Edward K.	8	Sunrise Ave.	3
*Hill, Francis X.	314	William St.	2
*Hill, Guy S.	136	Summer St.	1
*Hill, Lawrence D.	41	Perkins St.	6
*Hill, Richard A.	21	Avon St.	5
*Hill, Richard H.	2	Carmen Ave.	5
*Hill, Richard	68	Main St.	4
Hill, Richard J.		Cowdrey St.	4
Hill, Wilfred R.	18	Arnold Rd.	2
*Hill, William Jr.	17	Bonad Rd.	3
Hillman, Wilfred	106	Elm St.	4
*Hilts, Donald L.	7	Gerald Rd.	5
Hilts, Donald L. Jr.	117	Franklin St.	1
Hilts, Loren E.	98	Main St.	4
Himmel, Edward	5	Stonehill Dr.	3
*Hinchey, Charles F.	87	Spring St.	5
Hoag, Roland B.	200	Leisure Lane	3
*Hoar, Francis H.	126	Forest St.	3
Hoar, Michael P.	126	Forest St.	3
Hoar, Richard J.	126	Forest St.	3
*Hobbs, Ralph L.	59	High St.	4
*Hobbs, Raymond	9	Elmhurst Rd.	2
Hobbs, Stanley V.	100	Leisure Lane	4
*Hodgdon, Irven R.	110	Forest St.	3
*Hodgdon, Ray C.	110	Forest St.	3
Hodgekins, Leonard L.	62	Green St.	5
Hodgekins, Robert J.	62	Green St.	5
Hodgkins, Donald R.	3	Stonehill Dr.	3
Hodgkins, Donald W.	3	Stonehill Dr.	3
*Hodgman, Albert R.	32	Broadway	4
*Hodin, John V.	7	Buttonwood Rd.	6
*Hodson, John M.	60	Bow St.	5
*Hodson, Robert	122	Forest St.	3
*Hodson, Robert	5	Rustic Rd.	6
*Hodson, Robert Jr.	122	Forest St.	3
*Hoey, Alan	18	Isabella St.	5
*Hoffman, George D.	1	Elmhurst Rd.	2
*Hoffman, Irving M.	1	Elmhurst Rd.	2
*Hogan, Daniel W. Jr.	28	Fieldstone Dr.	6
Hogan, Daniel W. III	28	Fieldstone Dr.	6
*Holden, Donald S.	193	Franklin St.	5
*Holden, Russell G.	36	Pond St.	1

*Registered Voter

Name	Street	
*Holden, W. Leonard	193 Franklin St.	5
Holetz, Charles	120 Park St.	2
*Holland, Albert W.	4 Kenneth Ter.	4
*Holland, Edward S.	3 Emerald Ct.	6
*Holland, Francis W.	18 Flint Ave.	2
*Holland, Robert R.	15 Tremont St.	2
*Holland, William J.	27 Bow St. Ct.	5
*Holley, L. Howard	3 Stonehill Dr.	3
*Hollingworth, Gordon	87 Oak St.	3
*Hollingsworth, Richard S.	5 Woodland Rd.	6
Hollingsworth, Richard S.	5 Woodland Rd.	6
*Holman, Herbert W.	12 Kirmes Rd.	3
Holmes, Edward J.	2 Myopia Rd.	3
*Holmes, Joseph E.	2 Myopia Rd.	3
*Holoway, Lawrence E.	118 MacArthur Rd.	4
*Holoway, Lawrence E. II	118 MacArthur Rd.	4
*Holt, Dexter S.	66 Washington St.	2
*Holt, Dexter S. Jr.	7 Joan Ave.	2
*Honey, Gordon T.	52 Butler Ave.	2
Honickman, Stephen N.	22 San Jose Ter.	2
Hook, Gary C.	31 Tremont St.	2
*Hook, William J.	31 Tremont St.	2
*Hooper, George E. Jr.	35 Oak St.	3
Hooper, Raymond D. Jr.	63 Franklin St.	1
*Hooper, Warren G.	96 Governor Rd.	3
*Hopkins, Michael J.	200 Leisure Lane	4
*Hopkins, Rodney A.	8 Vera Lane	5
Hopkins, Ronald J.	8 Vera Lane	5
*Hopkins, Stephen A.	40 Broadway	4
*Hopkins, Timothy B.	182 Central St.	4
*Horne, Merton C.	9 Hanford Rd.	3
Horne, Michael D.	357 William St.	2
*Horsman, George R.	200 Park Ter. Dr.	6
*Horton, Roger W.	103 Franklin St.	1
Ho, Shu-Kuang	100-5 Main St.	4
Hosier, Andrew D.	168 Collincote St.	4
*Hosier, Stephen W.	168 Collincote St.	4
*Hosier, William A.	168 Collincote St.	4
*Hoskins, Walter L.	1161 Franklin St.	5
*Hosmer, William R.	27 North St.	4
*Houghton, Charles F.	217 Park St.	6
Houghton, Kenneth D.	5 Pine Ridge Rd.	3
*Houghton, Leon R.	217 Park St.	6
*Houghton, Norman R.	28 Congress St.	1
*Houghton, Norman R. Jr.	5 Pine Ridge Rd.	3
*Houghton, Paul Edward	18 Pearl St.	1
*Houghton, Robert M.	10 Dean St.	2
*Houghton, Robert M.	10 Dean St.	2
Houghton, Robert P.	5 Pine Ridge Rd.	3
*Houle, Eugene R.	27 North St.	4
*Houston, Walter L.	7 Highland Ave.	1
*Hovey, Alfred Harris	50 Park Ave.	4
*Hovey, Arthur E. Jr.	2 Pond St.	1
*Hovey, Roy A.	50 Park Ave.	4
*Howard, Frank H. Jr.	10 Rose Lane	3
Howe, Frank H.	67 Spring St.	5
*Howe, Harry C.	107 Franklin St.	1
Howe, Michael T.	8 Beacon St.	1
*Howe, Philip T.	8 Beacon St.	1
*Howe, Richard O.	3 Oak Ridge Rd.	3
*Howe, Richard W.	3 Oak Ridge Rd.	3
*Howes, Hobart C.	36 Tremont St.	2
*Howes, Randolph W.	100 Park Ter. Dr.	6
Howorth, Richard S.	54½ Pond St.	6
*Hoyt, Bernard L.	1 Bancroft Pl.	1
*Hoyt, Carl W.	1 Bancroft Pl.	1
*Hoyt, Clifton E.	50 Endicott Rd.	4
Hoyt, Robert L.	25 Montvale Ave.	1
*Hoyt, William L.	9 Windsor Rd.	6
*Hubbard, John J.	39 Wright St.	1
*Hubbard, Leo J.	100 Leisure Lane	4
*Hubbard, Murrie L. Jr.	39 Stevens St.	5
Hubbard, Murrie L. III	39 Stevens St.	5
Hubbard, Richard T.	39 Stevens St.	5
Hudson, Ervin	66 Main St.	4
*Hudson, Francis E. Jr.	15 Collincote St.	4
*Hudson, Robert H.	165 Green St.	5
*Huestis, George B.	21 Parker Chase Rd.	5
*Hughes, John J.	19 Hillside Ave.	4
*Hughes, Lawrence M.	19 Hillside Ave.	4
*Hugo, Charles J. III	108 Collincote St.	4
*Humber, Leonard W.	32 Pond St.	1
*Hunt, Alfred W.	173 Park St.	6
*Hunt, David J.	6 Pine Ridge Rd.	3
Hunt, Walter J.	40 Windsor Rd.	6
Hunter, Glenn L.	74 Spring St.	5
Hunter, James H.	66 Main St.	4
*Hunter, John J.	19 Vernon Ave.	5
*Hunter, Loren S.	74 Spring St.	5
*Hunter, Walter I.	13 Summerhill St.	6
*Hunter, William S.	74 Spring St.	5
*Hunter, William W.	8 Celestine Ter.	4
Hunzelman, Leonard F.	5 Glendale Rd.	6
Hurcombe, William H.	49 Pine St.	1
Hurcombe, William J.	49 Pine St.	1
Hurd, Arthur	5 Woodland Rd.	6
Hurley, Daniel L.	10 Kenneth Ter.	4
*Hurley, Gerald F.	127 Central St.	4
*Hurley, George E.	24 Bellevue Rd.	4
*Hurley, George E. Jr.	24 Bellevue Rd.	4
*Hurley, Lawrence F.	80 Green St.	5
Hurley, Lawrence J.	14 Cottage St.	2
*Hurley, Michael J.	34 Upland Rd.	6
Hurley, Paul	80 Green St.	5
*Hurley, Thomas M. Jr.	149 Elm St.	4
*Hurst, John C.	49 Pleasant St.	1
Huskey, Eckles B.	208 Hancock St.	2
*Hussar, Francis J.	25 Walsh Ave.	5
Huston, Thomas L.	180 Central St.	4
*Hutchins, George W.	12 Steele St.	4
Hutchinson, Ford W.	1 Stonehill Dr.	3
Hutchinson, Walter J.	81 Green St.	5
*Huygens, Oscar	21 Spring Lane	5
*Hyde, Arthur M.	12 Colonial Ct.	4
*Hyde, Joseph D.	118 Marble St.	6
*Hyder, Frederick J.	36 Oak St.	3
Hyder, Frederick J. Jr.	36 Oak St.	3
*Hyder, Robert	36 Oak St.	3
*Hyer, Harrison	100 Leisure Lane	4
*Hynes, Andrew F.	17 Garden Rd.	5
Iannacci, Arthur A.	448 Main St.	1
*Iannacci, Gregory F.	30 Keene St.	4
*Iannacci, Paul J.	30 Keene St.	4
*Iannacci, Podgoro	30 Keene St.	4
Iannacci, Podgoro C.	30 Keene St.	4
Iannaccone, Anthony Jr.	9 Margaret Rd.	3
Iannaccone, Antonio	9 Margaret Rd.	3
Iannachino, Paul	60 Franklin St.	1
*Infurna, Philip C.	11 Pine Ridge Rd.	3
*Infurna, Philip J.	11 Pine Ridge Rd.	3
*Ingalls, Adelbert T.	2 Middle St.	1
Ingalls, Milo L.	4 Middle St.	1
*Ingalls, Milo L. II	2 Middle St.	1
*Ingalls, William W.	14 Sunrise Ave.	3
*Inge, Douglas R.	12 Colonial Ct.	4
*Ingram, Spain B.	84 Franklin St.	1
*Innes, Arthur N. Jr.	54 MacArthur Rd.	4
Intingaro, Salvatore J.	12 Colonial Ct.	4
*Iovine, Guy	9 Cherry Ave.	5
*Ippolito, Peter F.	4 Theresa Rd.	5
*Irvin, John F.	38 Albion Ave.	3
*Isabelle, John K.	71 Spring St.	5
*Isenberg, Israel	5 Stonehill Dr.	3
*Iseri, Edwin K.	202 Central St.	4
*Ivers, Charles E.	8 Elmhurst Rd.	2
*Ivers, James	8 Elmhurst Rd.	2
Iversen, E. George	7 Stonehill Dr.	3
*Iversen, George M.	7 Stonehill Dr.	3
Iversen, Thomas R.	7 Stonehill Dr.	3
Jaber, Suheil Z.	225 Central St.	4
Jaber, Zaki S.	225 Central St.	4
*Jackson, Bertice E.	43 Butler Ave.	2
*Jackson, Bruce F.	16 West St.	2
*Jackson, Frank W.	100 Leisure Lane	4
*Jackson, George N.	85 Pond St.	6
Jackson, George N. Jr.	31 Cedarway	5
*Jackson, Harold E.	29 Stevens St.	5
Jackson, Leonard W.	57 Pine St.	1
Jackson, Robert A.	41 Butler Ave.	2
Jackson, Robert H.	29 Stevens St.	5
Jackson, Robert J.	70 High St.	4
*Jackson, Stanley S.	1 Stonehill Dr.	3
Jackson, Stephen P.	178 Hancock St.	1
*Jackson, William R.	41 Butler Ave.	2
*Jacobe, Alan S.	150 Spring St.	5
*Jacobe, Victor B.	150 Spring St.	5
*Jacobson, Donald H.	11 Erickson St.	3
*Jacobson, Gustave A.	23 Seward Rd.	4
*Jacobson, Oscar	11 Erickson St.	3
*Jacobson, Roy O.	6 DeWitt Rd.	2
*Jacoby, Alfred M.	68 Lincoln St.	1
*Jacoby, Brad	128-B Main St.	4
Jakimczyk, Wallace	4 Woodbriar Rd.	6
*Jamieson, Donald G.	59 Pleasant St.	1
*Jamieson, John Dan	59 Pleasant St.	1
*Jamison, W. Glenn	73 Spring St.	5
*Jandris, Alois	4 Forest St.	3
*Janko, Alexander H.	23 Beacon St.	1
*Janko, Alexander H. Jr.	23 Beacon St.	1
*Janko, Michael A.	23 Beacon St.	1
*Janvrin, James L.	1 George St.	3
Jason, Otis R.	64 Main St.	4

*Registered Voter

Name	Street		
Jasperson, John R.	450	William St.	2
*Jefferson, Ernest W.	271	William St.	2
Jencks, Andrew C.	542	Main St.	6
Jencks, Frederick A.	542	Main St.	6
*Jenkins, Frank S.	35	Chestnut St.	1
*Jenkins, Joseph C. Jr.	29	High St.	4
*Jenkins, Kenneth D.	35	Chestnut St.	1
Jenkins, Ralph Austin	35	Chestnut St.	1
*Jenkins, Richard T.	166	William St.	2
*Jenkins, Richard T. Jr.	166	William St.	2
*Jenkins, Robert J.	7	Erickson St.	3
*Jennings, R. Prescott	7	Stonehill Dr.	3
*Jensen, Edward C.	3	Stonehill Dr.	3
Jensen, William R.	100-4	Main St.	4
Jern, Paul	46	Elm St.	4
Jern, Paul H.	46	Elm St.	4
*Jespersen, Peter	17	Albion Ave.	3
*Jessop, John F.	5	Carol St.	6
Jette, Leo G.	135	Green St.	5
*Jillette, Arthur G.	17	Avon St.	5
*Jivelekian, Ira A.	17	Girard Rd.	2
Joglekar, Parshuram V.	14	Colonial Ct.	4
Joglekar, Vishnu S.	14	Colonial Ct.	4
*Johanson, Roy T.	90	Perkins St.	6
*Johanson, Stanley N.	1	Hanford Rd.	3
*Johns, Robert Jr.	5	Woodland Rd.	6
Johnson, Andrew A.	7	Stonehill Dr.	3
*Johnson, Arthur E.	279	Broadway	4
*Johnson, Carl V.	31	Oak St.	3
*Johnson, Chester R.	4	Royal St.	3
Johnson, Delano	64	Main St.	4
*Johnson, Eric A.	16	Erickson St.	3
*Johnson, Ernest	85	Fellsview Rd.	6
*Johnson, Harold A.	14	Arnold Rd.	2
*Johnson, James F. Jr.	576	Main St.	6
*Johnson, John A.	6	Carol St.	6
*Johnson, John S.	6	Carol St.	6
Johnson, John W. Jr.	300	Park Ter. Dr.	6
*Johnson, J. Russell	15	Phillips Rd.	6
*Johnson, Lawrence J.	18	Summerhill St.	6
*Johnson, Leslie R.	55	Central St.	1
Johnson, Mark V.	31	Oak St.	3
*Johnson, Paul F.	20	Chestnut St.	1
*Johnson, Raymond P.	43	Westwood Rd.	3
*Johnson, Raymond P. Jr.	3	Middle St.	1
*Johnson, Robert W.	19	Bonad Rd.	3
Johnson, Robert W. Jr.	19	Bonad Rd.	3
*Johnson, Rollin E.	72	Franklin St.	1
Johnson, Russell P.	21	Waverly St.	4
*Johnson, Thomas E.	9	Drummond Rd.	3
Johnson, Walter R.	150	Franklin St.	5
*Johnson, Walter W.	29	Lincoln St.	1
Johnson, Wilbur S.	13	Maple St.	1
*Johnson, William J.	2	Gould St.	1
*Johnston, John R.	6	Oak Ridhe Rd.	3
*Johnston, Joseph W.	1	Florence Cir.	5
Johnston, Kevin	1	Florence Cir.	5
*Jones, Alan C.	64	Forest St.	3
*Jones, Albert C.	64	Forest St.	3
Jones, Alfred J.	9C	Lincoln St.	1
*Jones, Carleton P.	393	Main St.	1
Jones, Daryl L.	5	Woodland Rd.	6
*Jones, Graham G.	24	Isabella St.	5
*Jones, Herbert M.	19	Rodgers Rd.	3
*Jones, Peter W.	19	Winthrop St.	2
*Jones, Philip S.	19	Rodgers Rd.	3
*Jones, Robert J.	3	Janice Lane	3
Jones, Robert S.	2	Harrison St.	6
*Jones, Stephen D.	20	Rodgers Rd.	3
*Jones, William H.	39	High St.	4
*Jones, Willis R.	27	North St.	4
*Jordan, Frank S.	501	Main St.	6
*Jordan, Patrick F.	61	Franklin St.	1
*Jordan, Patrick F. Jr.	16	Lindenwood Rd.	2
*Jordan, William F.	57	Hancock St.	1
*Joslin, Wolcott T.	24	Sunrise Ave.	3
Jowdy, Andrew G.	52	Washington St.	2
*Jowdy, George P.	52	Washington St.	2
Jowdy, Robert E.	52	Washington St.	2
*Joy, Thomas J. Jr.	12	Colonial Ct.	4
*Joy, Vernon	42	Upland Rd.	6
*Joyce, John F.	19	Keene St.	4
*Joyce, William S.	3	Chase Rd.	4
*Judge, Edwin A.	10	Magnolia Ter.	3
*Judge, John R.	11	Calthea St.	2
*Juffre, George	3	Greenview Rd.	4
*Junker, Anthony R.	31	Morrison Ave.	4
*Junker, Richard W.	31	Morrison Ave.	4
*Junker, Ronald Anthony	31	Morrison Ave.	4
*Jutras, Albert L.	570	Main St.	6
*Kacoyanis, Mark S.	3	Buttonwood Rd.	6
*Kacoyanis, Zenophon	3	Buttonwood Rd.	6
*Kagan, Hyman S.	1	Stonehill Dr.	3
*Kahn, Steven	68	Main St.	4
Kalin, William	64	Main St.	4
*Kalishman, Calvin	5	Margaret Rd.	3
Kalmansson, Birgir	6	W. Hancock St.	2
*Kaminski, Frank J.	72	Marble St.	6
Kampe, Richard A.	52	Main St.	4
*Kanchuga, Robert P.	64	Park Ave.	4
*Kandoll, Douglas Emil	120-A	Summer St.	1
*Kandres, John C.	3	Perkins St.	6
*Kandres, John M.	3	Perkins St.	6
*Kane, John J.	200	Leisure Lane	4
*Kane, John J.	11	Lucy St.	6
*Kannheiser, Leslie F.	16	Kenneth Ter.	4
Kaplan, Charles M.	6	Grant St.	2
*Karaffa, Michael J.	17	Walsh Ave.	5
*Karlson, Richard D.	53	Summer St.	1
*Katz, Benjamin	200	Leisure Lane	4
*Katz, Michael D.	9	DiNanno Rd.	5
*Katz, Saul	9	DiNanno Rd.	5
Kaufman, Larry A.	64	Main St.	4
*Kean, Jeffrey E.	6	Hill St.	6
*Keane, Thomas J. Jr.	158	Green St.	5
*Keane, Thomas P.	5	Buttonwood Rd.	6
*Kearney, James F.	25	Pond St.	1
*Kearney, Robert E.	1	Norval Ave.	5
Kearns, James H.	23	Myopia Rd.	3
*Keating, John C.	2	Christine Ave.	3
Keating, Otis J.	41	Lincoln St.	1
Keating, Owen V.	3	Moulton Ave.	3
*Keating, Robert D.	2	Christine Ave.	3
Kectie, Robert M.	72	Summer St.	1
*Kee, Eugene A.	38	Penny Lane	5
Kee, Eugene	38	Penny Lane	5
Keefe, George B.	4	Avon St.	5
*Keefe, J. Ralph	66A	Pleasant St.	6
*Keefe, Timothy W.	95	Elm St.	4
*Keefe, William L.	95	Elm St.	4
*Keegan, Francis J.	2	Rowe Hill Rd.	6
*Keegan, Lawrence V.	46	MacArthur Rd.	4
Keenan, John F.	571	Main St.	6
*Keenan, Lawrence J.	571	Main St.	6
*Keenan, Lawrence J. Jr.	571	Main St.	6
*Kehoe, Francis E.	14	Emerson St.	1
*Kehoe, James R.	5	Hotin Rd.	3
*Kehoe, Robert W.	5	Hotin Rd.	3
*Kehoe, Thomas J.	38	South St.	6
*Kehoe, Thomas L.	38	South St.	6
*Keith, Donald E.	34	Marble St.	6
*Keith, Vernon S.	96	Pond St.	6
*Kelsher, Edmund P.	1	Stonehill Dr.	3
*Keljik, A. Paul	44A	High St.	4
Kelleher, Daniel E.	300	Park Ter. Dr.	6
*Kelleher, Leo F.	19	Clearview Rd.	6
Kelleher, William F.	19	Clearview Rd.	6
Kelley, Chester B.	8	Berkley St.	3
*Kelley, Donald F.	1	Newcomb Rd.	6
*Kelley, Edward G.	6	Minot St.	1
Kelley, Frederick T.	14	Theresa Rd.	5
*Kelley, Gordon E.	59	Park Ave.	4
*Kelley, John F.	70	Forest St.	3
*Kelley, John H.	71	Oak St.	3
*Kelley, John J.	6	Joan Ave.	2
Kelley, Joseph W.	5	Myopia Rd.	3
*Kelley, Lester C.	100	Leisure Lane	4
*Kelley, Thomas Edward	15	Winthrop St.	2
*Kelley, Michael T.	71	Oak St.	3
*Kelley, William J.	5	Rayner Cir.	5
*Kelliher, Walter F.	7	Broadway	4
*Kellner, William B.	5	Cherry Ave.	5
*Kellner, William F.	5	Cherry Ave.	5
*Kellogg, James H.	27	Isabella St.	5
*Kellogg, Richard J.	27	Isabella St.	5
*Kelloway, William M.	23	Summit Rd.	6
Kelly, Daniel E.	9	Hancock St.	1
*Kelly, David M.	57	Park St.	2
*Kelly, Edward	68	Wright St.	1
Kelly, Edward L.	9	Hancock St.	1
Kelly, Edward L.	19	Spring St.	5
*Kelly, Francis E.	68	Wright St.	1
Kelly, Gerald T.	152	Central St.	4
*Kelly, James J.	7	Evans Rd.	3
*Kelly, James J.	7	Evans Rd.	3
*Kelly, James J. Jr.	100-3	Main St.	4
*Kelly, James P.	36A	Maple St.	2
*Kelly, John D.	29	Sunrise Ave.	3
*Kelly, John F.	3	Parker Chase Rd.	5
*Kelly, John J.	29	Sunrise Ave.	3
*Kelly, John J.	21	Girard Rd.	2
Kelly, John T.	108	Summer St.	1
Kelly, Joseph M.	3	Carmen Ave.	5

*Registered Voter

Name	Street		Name	Street	
Kelly, Joseph P.	37 Cottage St.	2	*Knowlton, Allan F.	100 Park Ter. Dr.	6
*Kelly, Julian L.	30 Wright St.	1	*Knowlton, Hal F.	86 Oak St.	3
Kelly, Louis M.	3 Stonehill Dr.	3	*Knox, Harold W.	6 Lincoln St.	1
*Kelly, Paul R.	68 Wright St.	1	*Knox, Robert G.	98 MacArthur Rd.	4
Kelly, Peter F.	9 Hancock St.	1	*Knox, C. Phillip	27 Calthea St.	2
*Kelly, Richard H.	48 Ravine Rd.	6	*Knutson, Ernest A.	6 Bow St. Ct.	5
*Kelly, Robert J.	30 Wright St.	1	Ko, Ferdinand C.	5 Woodland Rd.	6
*Kelly, Stephen A.	29 Sunrise Ave.	3	*Koch, James F.	45 North St.	4
*Kelly, Thomas E.	57 Calthea St.	2	*Koffman, Harry	1 Stonehill Dr.	3
Kelly, William L.	3 Carmen Ave.	5	*Kolb, Charles E.	6 Lee St.	2
*Kendall, Clifford J.	62 Forest St.	3	*Kolesar, Lawrence P.	4 Waverly St.	4
*Kendall, George P.	25 Everett St.	1	Konaxis, James S.	14 Evans Rd.	3
*Kendall, Russell I.	6 Hampton Rd.	6	*Konaxis, William J.	14 Evans Rd.	3
Kennedy, James E.	590 Main St.	6	*Konopacka, Stanley F.	65 Pleasant St.	1
*Kennedy, Robert J.	35 Bonad Rd.	3	Konopacka, Steven	65 Pleasant St.	1
Kennedy, Robert J. Jr.	35 Bonad Rd.	3	*Konopacka, Walter	21 Wagner Rd.	6
*Kennedy, Thomas J.	12 Waterhouse Rd.	3	Konstas, Nick	93 Summer St.	1
Kenney, George	95 Franklin St.	1	*Kooshoian, Haig	10 Melba Lane	5
*Kenney, George E. Jr.	11 Cowdrey St.	4	*Koprek, Fabian S.	58 Middlesex Rd.	6
*Kenney, Henry S.	15 Cedarway	5	*Koprek, Paul F.	58 Middlesex Rd.	6
*Kenson, George L.	75 Montvale Ave.	2	Kostinden, Christie	4 Standish Rd.	2
*Kenyon, Rowland A.	41 Norval Ave.	5	Kostinden, George	7 Crosby St.	3
*Keohan, John F.	64 Main St.	4	Kotzen, Steven I.	1 Briarwood Rd.	6
Keough, Daniel F.	3 Nina St.	5	Koury, Frederic W.	52 Main St.	4
*Kercher, Robert L.	2 Cottage St.	2	Koulouvaris, Jerome	33 Cedarway	5
*Kercher, William J.	2 Cottage St.	2	*Kozel, John I.	37 Wright St.	1
*Kergo, Charles W.	6 Sherman Rd.	4	*Kozel, John S.	37 Wright St.	1
*Kerr, Davie R.	33 Alden Ave.	2	*Kozlowski, Edward W.	3 Drummond Rd.	3
*Kerr, David R. Jr.	33 Alden Ave.	2	Kozowyk, Henry M.	19 Pond St.	1
Kerr, Francis N.	52 Main St.	4	*Krause, Herbert W.	100 Stonehill Dr.	3
*Kerrigan, Daniel	7 Cedar Ave.	2	*Kravets, Morris	7 Stonehill Dr.	3
Kerrigan, Paul	10 Common St.	1	*Kreder, Konstantine	12 Celestine Ter.	4
*Kerrigan, Ralph E.	6 Glen Rd.	2	Kresak, Dusan	319 Green St.	5
*Kessler, Samuel	366 William St.	2	*Krick, Glenn E.	5 Fuller St.	1
*Kezarjian, Leon C.	61 Forest St.	3	*Kriigel, Donald E.	5 Woodland Rd.	6
*Kezarjian, Leon C. Jr.	61 Forest St.	3	*Krivatch, John F.	19 San Jose Ter.	2
*Khorkhorian, John S.	3 Girard Rd.	2	Krueger, Elvin C.	588 Main St.	6
*Kidd, Wendell R.	4 Nixon Lane	4	*Kullman, Ronald P.	117 Elm St.	4
*Kiddy, Stanley J.	1 Columbus Ave.	5	*Kullman, William A.	117 Elm St.	4
Kiely, Jeremiah	16 Pond St.	1	Kumar, Shyan	100-3 Main St.	4
*Kien, K. Peter	100 Park Ter. Dr.	6	*Kurtzer, Allen	18 Elaine Rd.	3
*Kiley, John R.	65 Collincote St.	4	*Kusnerz, Leo	92 Elm St.	4
*Kilgour, Peter Jr.	19 Ellen Rd.	5	*Kustra, John J.	12 Unicorn Ave.	3
*Kille, Kevin J.	20 Cedar Ave.	2	*Kustra, Richard J.	12 Unicorn Ave.	3
*Kille, Leonard A.	20 Cedar Ave.	2	*Kustra, Robert W.	12 Manison St.	2
Killeen, John F.	28 Beacon St.	1	Kuzia, William	4 Rhuland Rd.	3
*Kilroy, James H.	18 Maple St.	1	*Kwiatkowski, Robert W.	6 Sheffield Rd.	6
*Kilroy, Joseph P.	262 Main St.	2	Kwiatkowski, Robert W. Jr.	6 Sheffield Rd.	6
Kilroy, Joseph W.	262 Main St.	2	*Kyle, Kellogg W.	120 MacArthur Rd.	4
*Kilroy, Kenneth P.	262 Main St.	2			
*Kilroy, Kevin P.	262 Main St.	2	Labib, Ahmed	149 Hancock St.	1
*Kilroy, Robert P.	262 Main St.	2	Laboy, Agapito	9 East St.	5
*Kilty, Robert E.	37 Walsh Ave.	5	*LaCarbonara, Emilio F.	26 DeWitt Rd.	2
*Kimball, A. Allen	3 Stonehill Dr.	3	*LaCarbonara, Ralph	16 Elizabeth Rd.	2
*Kimball, Edson L.	19 Elizabeth Rd.	2	LaCarbonara, Paul J.	16 Elizabeth Rd.	2
Kimball, Elwood	17 Warren St.	1	*Lacefield, Billie R.	12 Pleasant St.	1
*Kimball, Everett L.	7 Spruce St.	3	*Lacharite, Ronald J.	13 Middle St.	1
*Kimball, Philip	30 Norval Ave.	5	Lachica, Edward D.	7 Linden St.	1
*Kimball, Phillip J.	45 Bow St.	5	LaClair, Larry	5 Woodland Rd.	6
*Kimball, Philip V.	30 Norval Ave.	5	*LaCroix, Charles	12 Cedarway	5
*Kimball, Theodore W.	45 Bow St.	5	*LaCroix, Leo	10 Waverly St.	4
*Kimpton, Robert W.	11 Sherwood Rd.	3	LaFlamme, Gerald H.	2 Cherry Ave.	5
Kimball, Theodore W.	45 Bow St.	5	*Lafoie, Peter R.	124 Forest St.	3
*King, Alan R. Sr.	99 High St.	4	*LaFontaine, Albert J.	100 Leisure Lane	4
*King, Arthur D.	4 Seward Rd.	4	LaFrance, Edward	300 Park Ter. Dr.	6
*King, Harry E.	5 Columbus Ave.	5	LaFrance, Vincent J.	60 Franklin St.	1
*King, John J. Jr.	76 Washington Ave	5	*LaFrazia, Joseph A.	9 Harrison St.	6
*King, Lloyd D.	40 Elm St.	4	LaFrazia, Joseph Jr.	9 Harrison St.	6
King, William	52 Gorham Ave.	6	*Lagg, Thomas Edwin	14 Wilson Rd.	6
King, William H.	52 Gorham Ave.	6	*Laing, John G.	41 Bonad Rd.	3
*Kinney, David F.	52 Gould St.	1	*Laing, Michael	41 Bonad Rd.	3
Kinney, Edward A.	52 Gould St.	1	*Laing, Peter H.	41 Bonad Rd.	3
*Kinsley, H. Stanley	45 Green St.	5	*LaJoie, Paul E.	3 Stonehill Dr.	3
*Kinsman, Harold O.	72 Park Ave.	4	*Lakin, William K.	52 Broadway	4
*Kinsman, Richard S.	72 Park Ave.	4	Lally, Michele P.	66 Main St.	4
*Kirby, Alfred F.	15 Gorham Ave.	6	Lally, Robert C.	98 Main St.	4
*Kirby, Richard J.	23 Calthea St.	2	*LaMark, Herman V.	61 Katherine Rd.	6
*Kirby, Robert A.	17 Park St.	2	*LaMark, Robert	61 Katherine Rd.	6
*Kirk, James F.	6 Drummond Rd.	3	LaMark, Thomas D.	61 Katherine Rd.	6
*Kirk, William A.	40 Lincoln St.	1	*LaMattina, James R.	128 North St.	3
*Kittredge, Thomas B.	2 Joan Ave.	2	LaMattina, James R. Jr.	128 North St.	3
*Kivijaru, Hans J.	109 Marble St.	6	LaMattina, Joseph A.	128 North St.	3
Kivley, Dennis J.	36 Elm St.	4	*Lamb, Robert B.	8 Walnut St.	1
*Kivley, Selmer	36 Elm St.	4	*Lamson, Roger W.	39 Gould St.	1
*Klainer, Max J.	75 William St.	2	*Lancaster, Charles H. Jr.	14 Pond St.	1
*Klamans, Victor P.	80 Washington St.	4	Lancaster, Terrance A.	14 Pond St.	1
*Klane, Charles H.	5 Hampton Rd.	6	*Landers, Francis J.	264 Main St.	2
*Klane, Daniel H.	5 Hampton Rd.	6	Landers, Robert G.	264 Main St.	2
*Klopfenstein, Donald F.D.	8 Lincoln St.	1	Landon, Steven	5 Woodland Rd.	6
*Klucken, Russell B.	56 Broadway	4	*Landry, Leo J.	124 Pond St.	6
*Knight, Chester L.	25 Wright St.	1	*Landry, Robert B.	54 High St.	4
*Knight, John L.	3 Gerry Ct.	1	*Lane, Bernard J.	23 Oak St.	3

*Registered Voter

Name	Street		Name	Street	
*Lane, Donald F.	8 Merrow Lane	2	*Leavitt, Walter G.	12 Pond St.	1
Lane, Thomas	200 Central St.	4	LeBeau, Charles W.M.	5 Stonehill Dr.	3
*Lang, Denison Scott	37 Lincoln St.	1	*Lebiecki, Bernard S.	64 Westwood Rd.	3
*Lang, John E.	37 Lincoln St.	1	LeBlanc, Alphie J.	37 Spring Lane	5
Lang, John W.	66 Main St.	4	LeBlanc, David M.	37 Spring Lane	5
*Lang, Lawrence A. Jr.	37 Lincoln St.	1	*LeBlanc, Donald	37A Spring Lane	5
*Lang, Lawrence A. III	37 Lincoln St.	1	LeBlanc, Ernest J.	37 Spring Lane	5
Lang, Robert M.	37 Lincoln St.	1	LeBlanc, James J.	7 Stonehill Dr.	3
*Langevin, Francis G.	63 Bow St.	5	*LeBlanc, John	11 Pleasant St.	1
*Langille, Charles E.	102 Collincote St.	4	*LeBlanc, Lawrence A.	41 Calthea St.	2
*Langley, Richard L.	72 Central St.	2	*LeBlanc, Richard L.	7 Emerson St.	1
*Langone, Frederick W.	31 Park St.	2	*LeBlanc, William E. Sr.	58 Wright St.	1
Langone, James F. Jr.	27 Fieldstone Dr.	6	*LeBrun, Frank W.	16 Washington St.	2
*Lanigan, Edward J.	15 Upland Rd.	6	*LeBrun, Frank W. Jr.	18 Washington St.	2
Lanigan, James R.	41 Butler Ave.	2	*LeBrun, Paul	18 Washington St.	2
Lanigan, Richard D.	15 Upland Rd.	6	*LeCarbonara, Frederic E.	26 DeWitt Rd.	2
Lanigan, Ronald R.K.	15 Upland Rd.	6	*Leccese, Cosmo T.	7 Essex St.	3
*Lanigan, Thomas E.	15 Upland Rd.	6	*Leccese, Jim M.	7 Essex St.	3
Lannon, Robert E.	437 William St.	2	Leccese, John	31 Pine St.	1
*Lannon, Thomas J.	437 William St.	2	*Leccese, Thomas J.	31 Pine St.	1
*Lannon, Thomas J. Jr.	20 Lindenwood Rd.	2	*Leccese, Thomas R.	31 Pine St.	1
*Lanpher, James	21 Butler Ave.	2	Leccese, William	7 Essex St.	3
*Lanpher, James F.	21 Butler Ave.	2	*Leccese, William P.	31 Pine St.	1
*Lants, Aubrey E.	7 Brook St.	6	*LeClair, George A.	204 Main St.	4
*Lanzetta, Joseph	31 Lotus Ave.	5	*Ledbetter, Anthony W.	80 Pine St.	1
*Lanzillo, Joseph	27 Walsh Ave.	5	*Ledbetter, Jack V.	80 Pine St.	1
*Lanzillo, Joseph J.	27 Walsh Ave.	5	*Ledbetter, Robert	21 Clearview Rd.	6
*Lape, Ernest M.	153 Orris St.	6	*Ledoux, Charles E. Jr.	75 Perkins St.	6
*Lape, John E.	17 Rustic Rd.	6	Leduc, Daniel P.	12 Central St.	1
LaPointe, David C.	485 Main St.	1	*Ledwith, John V. Jr.	17 Summerhill St.	6
*LaPointe, George F.	485 Main St.	1	*Ledwith, Robert D.	73 Spring St.	5
*LaPointe, Henry W.	48 Gorham Ave.	6	Lee, Donald R.	69 Pine St.	1
LaPointe, John R.	19 Calthea St.	2	*Lee, George	113 William St.	2
*Larange, John M.	145 Elm St.	4	*Lee, James Y.	113 William St.	2
*Lariano, Michael J.	15 Harrison St.	6	Lee, Jin Joo	37 Maple St.	2
*Larkin, Everett S.	84 Westwood Rd.	3	Lee, Kenneth W.	222 Central St.	4
*Larkin, George A.	100 Leisure Lane	4	Lee, Luck T.	12 Maple St.	1
*LaRosa, Anthony	19 Warren St.	1	*Lee, Richard P. Jr.	535 Main St.	6
*Larson, Milton R.	125 North St.	3	Lee, Robert C.	113 William St.	2
Larson, Norman A.	65 Oak St.	3	*Lee, Stephen	113 William St.	2
Larson, Richard	7 Woodbriar Rd.	6	*Lee, Thomas W.	113 William St.	2
Larson, Warren H.	8 Colonial Ct.	4	Lee, William J.	54 Bow St.	5
LaSalle, Norman F.	20 Manison St.	2	Leedham, Ira B.	4 Jefts Ter.	6
Laskey, Kenneth L.	58 Maple St.	2	LeFave, Enos J.	21 Waverly St.	4
Laskey, Kenneth L.	58 Maple St.	2	LeFave, Stanley A.	6 Pine St.	1
*LaSpina, Nat J.	26 Seward Rd.	4	*LeFave, Thomas	16A Chestnut St.	1
*LaSpina, Paul W.	26 Seward Rd.	4	Legor, George P.	6 Evans Rd.	3
Lasselle, Arthur H.	7 Steele St.	4	Legor, Larry P.	85 Robin Hood Rd.	3
*Lasselle, Ralph E.	7 Steele St.	4	Legrow, John W.	23 Walsh Ave.	5
*Lathbury, Wilbur C.	54 Marble St.	6	*Leighton, Leon R.	61 Park St.	2
Lathbury, William J.	54 Marble St.	6	*Leighter, Joseph	12 Stonewood Ave.	6
*Laudadio, Fabio	6 Kenwood Ave.	6	*Leith, Henry B.	150 Green St.	5
*Laura, Romeo	11 So. Marble St.	6	*Leith, Richard	150 Green St.	5
Lauretti, Robert R.	57 Stevens St.	5	*Lembo, James F.	3 Bow St. Ct.	5
Lauria, Lawrence	28 Felsmere Ave.	5	*Lembo, Salvatore	24 Beacon St.	5
*Lauricella, Victor J.	16 Vernon Ave.	5	*Lembo, Santo J.	3 Bow St. Ct.	5
*Laurie, George G.	8 Prospect St.	5	*Lemieux, Edmund C.	2 Avon St.	5
Laurie, George R.	3 Morgan Ave.	4	*Lemieux, William J.	30 Washington Ave.	5
LaVasseur, Robert	68 Pleasant St.	1	Lent, Richard M.	5 Janice Lane	3
Lavin, Edward J.	200 Central St.	4	*Lent, Richard W.	5 Janice Lane	3
*Law, Robert A.	12 Bonad Rd.	3	Lentine, Mario	4 Pearl St.	1
*Lawless, Albert J.	1157 Franklin St.	5	Lentz, George M.	24 Lee St.	2
Lawless, Albert J.	1157 Franklin St.	5	*Leonard, Donald A.	594 Main St.	6
Lawless, Daniel J.	9 Evans Rd.	3	*Leonard, George A.	50 Pond St.	6
*Lawless, Kevin W.	1157 Franklin St.	5	*Leonard, James A.	43 Wright St.	1
*Lawless, Michael J.	9 Evans Rd.	3	Leonard, Michael	18 Lindenwood Rd.	2
Lawless, Walter J.	9 Evans Rd.	3	*Leonard, Robert W.	300 Park Ter. Dr.	6
*Lawrence, Karl W.	3 Cherry Ave.	5	Leonard, William	94 Westwood Rd.	3
*Lawlor, Robert E.	2 Spring Lane	5	*Leone, Stephen P.	2 Cabot Rd.	2
*Lawrence, Leo R.	6 Waverly St.	4	*Leong, Richard	74 High St.	4
*Lawrence, Ritchie M.	43 Brookbridge Rd.	5	*LePage, Vincent J.	10 Brookbridge Rd.	5
*Lawrence, Richard H.	43 Brookbridge Rd.	5	*LeSage, Edgar R.	18 Emerson St.	1
*Lawrence, Theodore A.	138 Hancock St.	1	*Lesaffre, Daniels G.	11 Newcomb Rd.	6
*Lawson, Charles E.	41 Windsor Rd.	6	Lespasio, John M.	10 Fieldstone Dr.	6
*Lawson, Donald A.	7 Keene St.	4	*Lespasio, Neal A.	10 Fieldstone Dr.	6
*Lawson, Fred A.	10 West St.	2	L'Esperance, Norman J.	2 Elm St.	2
*Laycock, Frederick E.	19 Middle St.	1	*Lesser, Leonard E.	10 Randolph Rd.	3
*Lazzari, Lionel J.	5 Mayflower Dr.	4	Lethbridge, Gordon	5 Woodland Rd.	6
*Lazzarino, John J.	68 Main St.	4	Letteriello, Louis	20 Clearview Rd.	6
*Leach, Ralph H.	60 Perkins St.	6	*Lev, William	200 Park Ter. Dr.	6
*Leahy, John J.	200 Leisure Lane	4	*Levakis, John	12 Maple St.	1
*Leahy, John M.	12 Dean St.	2	*Levakis, John Jr.	12 Maple St.	1
Leahy, Kevin W.	11 Beacon St.	5	*LeVangie, Charles A.	113 Park St.	2
*Leahy, Michael T.	11 Beacon St.	5	*Levenson, Lawrence H.	40 Lee St.	2
*Leahy, Stephen J.	11 Beacon St.	5	*Levine, Sidney	14 DiNanno Rd.	5
*Leahy, Thomas M.	11 Beacon St.	5	*Levinson, Robert D.	5 Stonehill Dr.	3
*Leary, Dennis H.	83 Franklin St.	1	*Levingston, Arthur L.	14 Chestnut St.	1
*Leary, Henry D. Jr.	83 Franklin St.	1	*Levovsky, Simon Y.	5 Stonehill Dr.	3
*Leary, John H.	33 Endicott Rd.	4	*Levis, Vern W.	36 Lawndale Rd.	4
*Leavey, James G.	104 Marble St.	6	Lewin, William	166 Hancock St.	1
*Leavey, James J.	104 Marble St.	6	Lewis, Harvey L.	11 Campbell Rd.	6
*Leavitt, Donald W.	19 Prospect St.	5	*Lewis, John A. Jr.	15 Wagner Rd.	3

*Registered Voter

Name	Street	
*Lewis, Louis S.	7 Stonehill Dr.	3
Lewis, Richard B. Jr.	8 Elaine Rd.	3
Lewis, Richard H.	129 Pond St.	6
*Lewis, Richard L.	129 Pond St.	6
Lewis, Robert J.	129 Pond St.	6
*Lewis, Walter H.	9 Washington St.	2
Lewis, William	68 Main St.	4
*Lewis, William P.	48 South St.	6
*Leydon, Daniel T.	16 Dean St.	2
*Libby, Carroll R.	18 Bear Hill Rd.	4
*Lidstone, Andrew J.	5 Woodland Rd.	6
Liebke, George D.	200 Leisure Lane	4
*Liggiero, Edward	327 Green St.	5
*Lilley, James B.	8 DeWitt Rd.	2
*Lilley, John F.	2 Felspa Rd.	5
*Lillis, James C.	20 Bonad Rd.	3
Lillis, James C. III	20 Bonad Rd.	2
Limoli, Frank J.	1 Felspa Rd.	5
*Lind, Kenneth J. Jr.	150 Main St.	4
*Lindonen, James E.	7 Wilson Rd.	6
*Lindquist, Harold C.	10 Lindenwood Rd.	2
*Lindquist, John G.	24 Maple St.	1
*Lindquist, Ronald B.	15 Vernon Ave.	5
*Lindstrom, Chester G.	7 Curve Rd.	3
*Linnane, James J.	9 Melba Lane	5
*Linnehan, Robert J.	50 Ravine Rd.	6
Linthwaite, Robert	512 Fellsway East	6
Lippman, James B.	66 Main St.	4
Liquore, Frank A.	300 Park Ter. Dr.	6
*Liraklis, George E. Jr.	58 Marble St.	6
Lister, James B.	200 Leisure Lane	4
*Lister, Norman J.	342 William St.	2
*Lister, Robert J.	342 William St.	2
*Lister, William S.	64 Oak St.	3
*Lister, William S. Jr.	64 Oak St.	3
*Liston, David A.	21 Walsh Ave.	5
*Liston , Donald C.	21 Walsh Ave.	5
Litif, Thomas M.	6 Common St.	1
*Little, William S.	17 Whipple Ave.	5
Littlefield, Harry C.	12 Colonial Ct.	4
*Livingston, Royal E.	120 Forest St.	3
Livingston, Scott P.	120 Forest Street	3
Livingston, Stanley B.	270 Main St.	2
*Livingstone, Kenneth R.	15 Middlesex Rd.	6
Livingstone, Neil C.	1 Stonehill Dr.	3
*Locke, Carl S.	14 Bonad Rd.	3
*Locke, Osborne Lorne	4 Vera Lane	5
*LoConte, Carl L.	11 Randolph Rd.	3
Locke, Richard M.	18A Stevens St.	5
LoConte, Carl L. Jr.	11 Randolph Rd.	3
*Loconzolo, William	57 Middlesex Rd.	6
Lodi, Gino	8 Gigante Dr.	2
Logan, John H.	23 Whipple Ave.	5
*Logan, John R.	9 Sunrise Ave.	3
Logan, Michael B.	15 Melba Lane	5
*Logan, Thomas J.	15 Melba Lane	5
Lohrman, Kenneth F.	117 Pond St.	6
*Lombard, Henry F.	93 Summer St.	1
*Lombard, Richard L.	244 William St.	2
Lombard, Richard Jr.	244 William St.	2
Lombard, Wesley W.	5 Woodland Rd.	6
*Lombardi, Charles	46 Cottage St.	2
*Lombardi, Charles R.	23 Sunrise Ave.	3
Lombardi, Edward	75 MacArthur Rd.	4
*London, Irving H.	13 Lincoln St.	1
Long, Carl F.	103 Elm St.	4
Long, James C.	52 Governor Rd.	3
Long, Joseph	220 Central St.	4
*Long, Richard T.	14 Pinewood Rd.	6
Long, Russell F. Jr.	103 Elm St.	4
Long, Thomas W.	62 Central St.	2
*Longinides, Xenophon J.	2 Gerry St.	1
*Longo, Benjamin A.	33 Maple St.	2
*Longo, David L.	33 Washington Ave.	5
Longo, Frederick A.	33 Maple St.	2
*Longo, John A.	55 Spring St.	5
Longo, Joseph R.	128 Summer St.	1
*Longo, Peter F.	77 Elm St.	4
*Longo, Robert E.	42 Washington St.	2
Loperfido, Victor	180 Hancock St.	1
*Lorance, Frederick M.	18 Rowe Hill Rd.	6
*Lord, Everett C.	405 William St.	2
*Lord, Perley E.	22 Everett St.	2
Lorenti, David J.	11 Stonewood Ave.	6
Lorenti, Taddeo	11 Stonewood Ave.	6
*Lorway, John S.	186 North St.	3
*Lotti, Romano	120 Franklin St.	5
Loughman, Kenneth M.	54 Bow St.	5
*Lounsbury, Dave E.	23 Bonad Rd.	3
*Lounsbury, Don R.	23 Bonad Rd.	3
Lounsbury, Paul H.	23 Bonad Rd.	3
*Lounsbury, Robert S.	23 Bonad Rd.	3

Name	Street	
*Lovering, Everett A.	73 Elm St.	4
*Lovering, Myron B. Jr.	47 Pleasant St.	1
*LoVetere, John A.	142 Pond St.	6
LoVuolo, Anthony J. Jr.	219 Green St.	5
*Low, David E.	29 Parkway Rd.	6
Lowe, Howard P.	200 Park Ter. Dr.	6
Lowery, Terrance P.	40 Elm St.	4
*Lowthers, James E.	174 William St.	2
Luca, Roy	68 Main St.	4
*Lucci, Dominic A.	74 North St.	3
*Lucci, Ernest A.	30 Lawndale Rd.	4
Lucey, Walter	128C Main St.	4
Lucia, Patrick C.	36 Bonad Rd.	3
Lucia, Ronald A.	42 Westwood Rd.	3
*Luciano, Louis M.	16 Alden Ave.	2
*Luciano, Parlmer	5 Essex St.	3
Luck, Tyrone D.	476 Main St.	1
*Lucozzi, John B.	3 Gigante Dr.	2
*Ludwig, Chester Sr.	83 Summer St.	1
Ludwig, Chester David Jr.	83 Summer St.	1
*Luisi, Charles A.	53 Lincoln St.	1
Lumbra, Gary R.	33 Chestnut St.	1
*Lund, Gustave E.	181 Central St.	4
*Lund, William F.	80 William St.	2
*Lundgren, Francis N.	42 William St.	2
*Luongo, Joseph N.	1 Gerald Rd.	5
Luongo, Ralph	100 Leisure Lane	4
*Lupo, Jerry	52 Main St.	4
*Lupo. Joseph F.	100 Spring St.	5
*Lupo, Joseph F. Jr.	100 Spring St.	5
Lupo, Stephen J.	100 Spring St.	5
*Lusas, Neil J.	6 Avalon St.	6
*Lusardi, Robert N.	22 Country Club Rd.	2
*Lusas, Joseph J.	6 Avalon Rd.	6
*Luscombe, Harry C.	8 Avon St.	5
*Luther, George P.	129 North St.	3
*Luther, John A.	131A Summer St.	1
Luther, John A. Jr.	131A Summer St.	1
*Luti, John R.	48 Spring St.	5
*Lynch, Charles E.	5 Rhuland Rd.	3
*Lynch, Edward M. Jr.	22 Katherine Rd.	6
*Lynch, Edward M. III	7 Barbara Rd.	5
*Lynch, George E.	11 Barbara Rd.	5
Lynch, Gregory D.	7C Pearl St.	1
*Lynch, James J.	109 Fellsview Rd.	6
*Lynch, Michael J.	105 MacArthur Rd.	4
*Lynch, Thomas H.	94 Elm St.	4
Lynch, William J.	100-4 Main St.	4
*Lynch, William J. Jr.	8 Benton St.	1
*Lyon, Harold B.	18 Myopia Rd.	3
*Lyon, Karl H.	6 Stonewood Ave.	6
Lyon, Shane B.	27 North St.	4
*Lyons, Edward F.	6 Atwood Ave.	2
Lyons, Richard R.	42 Windsor Rd.	6
*Lyons, William J.	20 Bow St.	5
*Macaluso, Salvatore J.	41 Walsh Ave.	5
*MacAskill, Kenneth A.	22A Waverly St.	4
*Macaulay, Delmar P.	97 North St.	3
*Macchia, Italo	6 Myopia Rd.	3
*MacCuish, Albert E.	15 Highland Ave.	1
*MacDonald, Alexander J. Jr.	26 Brooktridge Rd.	5
MacDonald, Alexander J. III	26 Brookbridge Rd.	5
*MadConald, Clifford W.	7 Summer St.	1
*MacDonald, Curtis G.	56 Pine St.	1
MacDonald, Daniel V.	45 North St.	4
MacDonald, Douglas L.	79 Pleasant St.	1
*MacDonald, George C.	22 Kenneth Ter.	4
*MacDonald, Hector D.	1171 Franklin St.	5
*MacDonald, J. Ralph	18 Pond St.	1
*MacDonald, James T.	26 Avalon Rd.	6
*MacDonald, John R.	4 Parker Chase Rd.	5
MacDonald, Kenneth	22 Kenneth Ter.	4
*MacDonald, Lawrence A.	79 Pleasant St.	1
MacDonald, Neil C.	123 Pond St.	6
MacDonald, Paul A.	118 Summer St.	1
MacDonald, Roy D.	19 Melba Lane	5
*MacDougall, Arthur T.	6 Elizabeth Rd.	2
*MacDougall, Bruce A.	6 Elizabeth Rd.	2
*MacEachern, Charles J.	5 Perkins St.	6
MacEachern, John C.	10 Gould St.	1
MacEachern, William A.	10½ Gould St.	1
*Macero, Salvatore D.	22 Drury Lane	3
*MacGregor, Paul M.	52 Main St.	4
*MacGregor, Wilburt G.	20 Newcomb Rd.	6
*MacHenry, Albert T.	72 Wright St.	1
MacHenry, Wayne A.	72 Wright St.	1
MacInnes, Claude	4 Pine St.	1
*MacIntosh, Robert Duncan	68 Main St.	4
*Mack, George G.	26 Katherine Rd.	6
*MacKaracher, James F.	8 Lindenwood Rd.	2
*MacKay, H. Charles Jr.	15 DeWitt Rd.	2

*Registered Voter

Name	Street	
*MacKay, Joseph H.	50 Brookbridge Rd.	5
*MacKay, Kevin C.	11 Stone Ave.	6
*MacKeil, Archie D.	17 Everett St.	2
*MacKenzie, Alexander W. Jr.	7 West St.	2
*MacKenzie, Donald C.	26 William St.	2
MacKenzie, Duncan S. Sr.	188 Park St.	6
*MacKenzie, Duncan S.	188 Park St.	6
*MacKenzie, Kenneth	26 William St.	2
*MacKenzie, Kenneth C.	26 William St.	2
Mackie, Douglas M.	4 Warren St.	1
*Mackie, George F.	5 Whipple Ave.	5
*Mackie, George F. Jr.	4 Warren St.	1
*Macklin, John F.	30 Tremont St.	2
*MacLean, A. Robert	5 Pinewood Rd.	6
*MacLean, Russell P.	17 Philips Rd.	6
*MacLennan, Arthur A.	139 Park St.	2
*MacLeod, Donald C.	8 Wescott Rd.	4
MacLeod, Donald C.	8 Wescott Rd.	4
*MacLeod, Everett	7 Brackett Ave.	5
*MacLeod, George W.	130 Forest St.	3
MacLeod, Stephen	130 Forest St.	3
*MacMillan, Allan H.	5 Woodland Rd.	6
*MacMillan, Robert J.	17 Dean St.	2
*MacMillan, Robert John Jr.	17 Dean St.	2
MacMonagle, John H. Jr.	59 Newcomb Rd.	6
*MacNeil, John F.	1 Elizabeth Rd.	2
*MacNeill, William L.	1159 Franklin St.	5
*Macomber, Earle H.	5 Woodland Rd.	6
MacPherson, Robert A.	142 Hancock St.	1
MacQueston, David J.	3 Vernon Ave.	5
*Macrina, Anthony J.	1163 Franklin St.	5
*MacSweeney, Joseph F.	94 Oak St.	3
*MacSweeney, Joseph F. Jr.	94 Oak St.	3
*MacTaggart, James	77 Robin Hood Rd.	3
Madden, John J.	483 William St.	2
*Madden, Lawrence E.	10 Isabella St.	5
*Madden, Michael J.	483 William St.	2
*Mader, Lloyd R.	10 Morgan Ave.	4
*Maffeo, Anthony	7 Kenwood Ave.	6
*Maffeo, Daniel	15 Wright St.	1
Maffeo, Daniel C. Jr.	15 Wright St.	1
*Maffeo, John J.	589 Main St.	6
*Maglione, Michael	43 Lotus Ave.	5
*Magnifico, John Philip	59 Franklin St.	1
*Magoon, Stanley E.	588 Main St.	6
*Maguire, Charles F.	167 Hancock St.	1
*Maguire, Edward F.	40 Summer St.	1
*Maguire, Edward J.	33 Upland Rd.	6
*Maguire, Frank J.	15 Parker Chase Rd.	5
*Maguire, George W.	11 Alden Ave.	2
Maguire, John B.	8 Alden Ave.	2
*Maguire, John J.	7 Mt. Vernon St.	5
*Maguire, Michael J.	7 Mt. Vernon St.	5
Maguire, Philip	113 Green St.	5
*Maguire, Philip P.	113 Green St.	5
*Mahan, William T.	75 Washington St.	4
*Mahar, Everett L.	10 Parker Chase Rd.	5
*Maher, John B.	15 Lucy St.	6
*Maher, Joseph P.	33 Wilson Rd.	6
*Mahn, Donald E.	19 Westwood Rd.	3
*Mahoney, Daniel F.	11 Eustis St.	5
Mahoney, Daniel F. Jr.	11 Eustis St.	5
*Mahoney, Daniel J.	46 Summer St.	1
*Mahoney, Francis F.	51 Washington St.	2
Mahoney, Francis F. Jr.	51 Washington St.	2
*Mahoney, Frederick H.	17 Collincote St.	4
*Mahoney, George A.	4 Rafferty Rd.	2
*Mahoney, George A. Jr.	4 Rafferty Rd.	2
*Mahoney, George P.	7 Tremont St.	2
*Mahoney, Gerald D.	7 Tremont St.	2
*Mahoney, James F. Jr.	22 Washington Ave.	5
*Mahoney, Jeremiah F.	46 Summer St.	1
*Mahoney, John F.	25 Isabella St.	5
*Mahoney, John F. Jr.	16 Lindenwood Rd.	2
*Mahoney, John J.	18 Crosby St.	3
Mahoney, John J. Jr.	18 Crosby St.	3
*Mahoney, Louis E. III	14 Danby Rd.	3
*Mahoney, Thomas Francis	219 Hancock St.	2
*Maida, Richard M.	66 Collincote St.	4
*Maida, Vito J.	66 Collincote St.	4
Maidrand, Richard	70 Pine St.	1
*Maidrand, Victor	70 Pine St.	1
*Maillett, Joseph A.	14 Middle St.	1
*Main, Allan R.	387 William St.	2
*Main, Allan R.	387 William St.	2
*Main, Richard A.	387 Main St.	1
*Maine, Charles R.	7 Rowe St.	2
Maitland, David B.	200 Leisure Lane	4
*Maki, Dennis G.	34 Tremont St.	2
*Malagodi, Richard S.	10 Danby Rd.	3
*Malaguti, Richard P.	14 Central St.	1

Name	Street	
*Malatesta, Frederick P.	4 Columbus Ave.	5
Malave, Gilbert	8 South St.	6
*Maleszyk, Robert C.	60 Franklin St.	1
*Malinski, Benjamin B.	4 Elwood Ave.	5
Malinski, Walter J.	4 Elwood Ave.	5
Mallaghan, John F.	49 Wright St.	1
Mallard, Raymond	88 Hancock St.	1
Mallard, William A.	23 Albion Ave.	3
*Malloy, Charles C.	100 Leisure Lane	4
Malone, Gilbert	436 Main St.	1
*Malone, John A. Jr.	68 Main St.	4
*Malone, Richard J.	9 Pomeworth St.	2
*Maloney, Richard T.	66 Maple St.	2
*Maloney, William J.	17 Erickson St.	3
*Malonson, Bernard J.	11 Washington St.	2
*Malonson, Clarence J.	43 Summerhill St.	6
*Malzone, Raymond V.	22 Beacon St.	5
Mammino, Raymond	130 North St.	3
*Mammino, Salvatore J.	130 North St.	3
*Mamone, F. Paul	32 Oak St.	3
*Mancini, Daniel R.	11 Nixon Lane	4
*Mancini, Michael N.	61 Bow St.	5
*Mandeville, John R.	3 Berkley St.	3
Maness, Anthony R.	10 Lee St.	2
*Mangano, Frank J.	3 Hanford Rd.	3
*Mangano, Joseph S.	70 Central St.	2
*Mangerian, Richard	12 Theresa Rd.	5
*Mangone, Thomas F.	4 Morgan Ave.	4
*Mann, Raymond W.	100 Leisure Lane	4
Manning, Frank P.	200 Leisure Lane	4
Manning, John	300 Park Ter. Dr.	6
Manning, Judson L.	200 Central St.	4
Manning, Karl W.	23 Maple St.	1
*Manning, Lloyd G.	54 Collincote St.	4
*Manning, Thomas J.	7 Winthrop St.	1
*Manning, William L.	40 Perkins St.	6
*Mansfield, William J.	14 Graystone Rd.	6
*Manson, Robert R.	111 Summer St.	1
*Mansworth, Walter J.	300 Park Ter. Dr.	6
*Manter, Ezra L.	200 Leisure Lane	4
Manuel, Benjamin E.	75 Pleasant St.	1
*Manuel, Edward S.	16 Bear Hill Rd.	4
*Manuel, Walter C.	75 Pleasant St.	1
*Manzelli, Alfred Jr.	150 Main St.	4
*Manzi, Alfred F.	20 Campbell Rd.	6
Manzoli, Leo T.	5 Stonehill Dr.	3
*Marasca, Louis Sr.	7 Elaine Rd.	3
*Marasca, Louis J. Jr.	54 Oak St.	3
*Maratta, John A.	115 Spring St.	5
Marbella, Leonard J.	45 North St.	4
Marbury, John M.	132 Main St.	4
*March, Robert E.	306 Green St.	5
*Marchant, Donald A.	71 Green St.	5
*Marchant, Donald F.	71 Green St.	5
Marchelletta, Robert G.	18 Congress St.	1
*Marchetti, Frank F.	200 Park Ter. Dr.	6
Marcolongo, Michael P. Sr.	75 Franklin St.	1
*Marcolongo, Samuel	131 Pond St.	6
*Marcotte, Ronald A.	46 Isabella St.	5
*Marek, Anthony	22 Myopia Rd.	3
Marek, Anthony D.	22 Myopia Rd.	3
Marelli, Louis P.	68 Main St.	4
*Marengi, Richard P.	3 Calthea St.	2
*Margarita, Henry R.	4 Drury Lane	3
Margarita, John	4 Drury Lane	3
*Marino, Anthony A.	7 Peabody Rd.	6
*Marino, Anthony J.	22 Clearview Rd.	6
*Marino, Arthur R. Jr.	2 Congress St.	1
*Marino, Arthur R. Sr.	2 Congress St.	1
*Marino, David	7 Peabody Rd.	6
*Marino, Joseph	22 Clearview Rd.	6
*Marino, Leo J.	105 Forest St.	3
Marino, Thomas J.	48 Oak St.	3
*Marino, W. Philip	2 Albion Ave.	2
*Markham, Martin J.	35 Lincoln St.	1
*Marks, Allen C.	15 Whipple Ave.	5
*Marks, Richard A.	Franklin Pl.	6
*Markunas, Albert L.	27 North St.	4
*Marotta, Alexander R.	12 Elizabeth Rd.	2
*Marquand, Joseph R.	7 Melba Lane	3
Marquis, Douglas E.	5 Gould St.	1
*Marquis, Eugene A.	18 Lindenwood Rd.	2
*Marquis, Theodore D.	39 Srping Lane	5
*Marr, Leonard F.	14 Wright St.	1
Marr, Robert J.	200 Park Ter. Dr.	6
*Marrocco, Emilio M.	105 Spring St.	5
*Marrocco, Paul	105 Spring St.	5
*Marrochello, Dominic P.	10 Richardson Rd.	2
Marrochello, Peter D.	10 Richardson Rd.	2
*Marrone, Joseph A.	12 Montvale Ave.	1
*Marrone, Joseph A.	12 Montvale Ave.	1

*Registered Voter

Name	Street		
*Marsh, Herman S.	8	Kays Rd.	3
*Marsh, Robert B.	99	Fellsview Rd.	6
Marsh, Robert S.	8	Kays Rd.	3
Marsh, Terry L.	26	Park St.	2
*Marsh, Thomas P.	15	Brackett Ave.	5
*Marsh, Wilbur A.	26	Park St.	2
Marshall, Daniel	45	Pleasant St.	1
*Marshall, George C.	45	Pleasant St.	1
*Marshall, Henry F.	1166	Franklin St.	5
*Marshall, John A.	5	Elmhurst Rd.	2
Marshall, John E.	43	Warren St.	1
*Marshall, John M.	41	Warren St.	1
*Marshall, Robert T.	27	Warren St.	1
Marshall, Thomas G.	45	Pleasant St.	1
Marston, David C.	5	Woodland Rd.	6
*Marston, Reginald E. Jr.	4	Elmhurst Rd.	2
*Marston, Reginald E. III	4	Elmhurst Rd.	2
*Marston, Robert D.	5	Woodland Rd.	6
*Martel, Charles S.	68	Main St.	4
Martel, Christian L.	12	Brookbridge Rd.	5
Martell, George	502	Main St.	6
Martel, Leverett A.	12	Brookbridge Rd.	5
*Martens, Henry C. Jr.	50	Franklin St.	1
*Martensen, Arthur O.	66	Main St.	4
*Martensen, Murdock A.	66	Main St.	4
*Martin, Earl T. Jr.	24	Erickson St.	3
*Martin, Frederick R.	18	Oak St.	3
*Martin, Harold A.	4	Wescott Rd.	4
Martin, Johannes	5	Woodland Rd.	6
*Martin, Raymond J.	5	Stoneshill Dr.	3
*Martin, Thomas E.	9A	Congress St.	1
*Martin, Walter T.	61	Pleasant St.	1
*Martinek, Michael E. Jr.	9	Oak Ridge Rd.	3
*Martinello, Louis	100	Leisure Lane	4
*Martinez, Carmelo	505	Main St.	6
Martinez, Robert A.	73	Washington St.	2
*Martino, Gennaro J.	10	Buttonwood Rd.	6
*Marulli, Mario	11	Longbow Rd.	5
Marulli, Raffaele	11	Longbow Rd.	5
*Marzino, Albert M.	232	Green St.	5
Marzino, Frederick J.	232	Green St.	5
Marzino, Mario A.	232	Green St.	5
*Mascia, Louis J.	75	North St.	3
*Maselli, Frank P.	24	Lawndale Rd.	4
*Maselli, Michael J.	66	Main St.	4
*Maselli, Michael P.	66	Main St.	4
*Maserian, Levon	57	Newcomb Rd.	6
*Masi, Joseph C.	24	Alden Ave.	2
Masi, Peter S.	589	Main St.	6
*Masiello, Dominic	3	Fieldstone Dr.	6
*Maskell, Roger P.	126D	Main St.	4
Masmarques, Francisco	22	Gould St.	1
Mason, Arthur G. Jr.	47	Pond St.	6
Mason, Arthur J. Sr.	47	Pond St.	6
*Mason, Carl G.	99	Montvale Ave.	2
*Mason, C. Wesley	26	Montvale Ave.	1
*Mason, Donald C.	10	Gracewood Rd.	4
Masotta, Joseph J.	427	William St.	2
*Masotta, Robert S.	35	Summerhill St.	6
*Masotta, Salvatore J.	35	Summerhill St.	6
Massa, Joseph V.	23	Bow St. Ct.	5
*Massa, Louis	408	William St.	2
*Massa, Raymond	3	Gerald Rd.	5
*Massali, Joseph	136	Elm St.	4
*Massaro, Anthony C.	6	DiNanno Road	5
Masszi, Bela G.	100	Park Ter. Dr.	6
*Masszi, Laszlo N.	200	Park Ter. Dr.	6
*Masterson, Paul F.	11	Lee St.	2
*Mastrocola, Lewis	3	Country Club Rd	2
*Mastrocola, Robert	17	Longbow Rd.	5
Mastrodicasa, Aquilino	9	Fairlane Rd.	5
*Mastrodicasa, Bruno	9	Fairlane Rd.	5
*Matarazzo, Alfred C.	3	Elaine Rd.	3
Matayabas, Macerio	19	Hersam St.	1
Matayabas, Raymond	19	Hersam St.	1
*Matchett, James W.	38	Fairview Rd.	6
Matchett, Phillip	38	Fairview Rd.	6
*Matchett, Stephen E.	38	Fairview Rd.	6
*Matheson, Howard K.	18	Cherry Ave.	5
Mathews, Edward J. Jr.	18	Country Club Rd.	2
*Mathewson, Ralph E.	54	Governor Rd.	3
*Mathewson, Robert P.	48	MacArthur Rd.	4
Mathis, John C.	31	Pleasant St.	1
*Matthews, Alvan R.	4	Unicorn Ave.	3
*Matthews, James F.	6	Cedarway	5
*Matthews, John F.	21	Pleasant St.	1
*Mattos, Manuel	6B	Hersam St.	1
*Mattucci, Emilio	139	North St.	3
Mattucci, Eugene	139	North St.	3
*Maturo, John A.	200	Park Ter. Dr.	6
*Mauriello, David J.	431	William St.	2
*Maxwell, Edward G.S. Jr.	52	Main St.	4
*Maxwell, George D. Jr.	95	Collincote St.	4
*May, Richard A.	134	Elm St.	4
*May, Robert G.	15	Hillside Ave.	4
*May, Warren R.	15	Hillside Ave.	4
Mayman, Lee	507	William St.	2
*Maynard, Edward F.	12½	Wright St.	1
*Mayo, Edward R.	4	Gerald Rd.	5
*Mayo, Frank R.	22	Bow St.	5
*Mayo, Paul W.	4	Gerald Rd.	5
*Mayo, Thomas E.	4	Gerald Rd.	5
*Mazaka, Robert S.	150	Main St.	4
Mazmanian, Arthur P.	200	Central St.	4
*Mazmanian, Joseph	7	Stoneshill Dr.	3
*Mazza, Charles J.	104	Franklin St.	1
Mazza, Ralph J. Jr.	405	Main St.	1
*Mazzola, Joseph C.	15	Greenview Rd.	4
*Mazzola, Philip J.	15	Greenview Rd.	4
*Mazzotta, Joseph R.	7	Walsh Ave.	5
Mazzotta, Ronald J.	7	Walsh Ave.	5
*McBeth, William P.	11	Myopia Rd.	3
*McCabe, John P. Jr.	22	Valley Rd.	5
McCabe, Vincent B.	20	San Jose Ter.	2
*McCall, Robert C.	82	Summer St.	1
*McCall, William F. Jr.	11	Middle St.	1
*McCall, William F. III	11	Middle St.	1
*McCallum, Richard J.	61	Gorham Ave.	6
*McCarthy, Charles A.	200	Leisure Lane	4
*McCarthy, Charles E.	51	Broadway	4
*McCarthy, Charles J.	476	Main St.	1
*McCarthy, Clarence W.	20	Park St.	2
*McCarthy, Curtis	14	Lindenwood Rd.	2
McCarthy, Edward J.	42	Lindenwood Rd.	2
*McCarthy, Eugene W.	52	Main St.	4
McCarthy, Frederick	3	June Rd.	6
*McCarthy, Harold C.	14	Lindenwood Rd.	2
McCarthy, Herbert	100	Leisure Lane	4
*McCarthy, James W.	106	Franklin St.	1
*McCarthy, John	42	Gorham Ave.	6
McCarthy, John B.	52	Main St.	4
*McCarthy, John F.	30	West St.	2
*McCarthy, John H.	6	Charles St.	5
McCarthy, John J.	42	Gorham Ave.	5
*McCarthy, John J.	240	Hancock St.	2
*McCarthy, John J.	189	North St.	3
*McCarthy, Joseph A.	38	Elm St.	4
*McCarthy, Joseph M.	17	Beacon St.	5
*McCarthy, Michael J.	189	North St.	3
*McCarthy, Paul I.	6	Oak St.	3
McCarthy, Paul I. Jr.	6	Oak St.	3
*McCarthy, Paul K.	20	Erickson St.	3
*McCarthy, Paul K. Jr.	20	Erickson St.	3
*McCarthy, Paul M.	2	Valley Rd.	5
*McCarthy, Richard	20	Erickson St.	3
*McCarthy, Robert H.	11	Greenway Cir.	3
*McCarthy, Russell J.	42	Gorham Ave.	6
*McCarthy, Timothy J.	132	Main St.	4
*McCarthy, William H.	11	Greenway Cir.	3
*McCarthy, Winthrop A.	3	June Rd.	6
*McCharles, Murray V.	14	Coolidge St.	2
McClay, David F.	70	Pleasant St.	1
McClay, William A.	70	Pleasant St.	1
*McClay, William A. Jr.	70	Pleasant St.	1
*McClearn, Joseph F.	326	William St.	2
McClearn, Patrick J.	26	Penny Lane	5
*McClearn, Thomas P.	26	Penny Lane	5
*McCleary, Alfred Russell	21	Dean St.	2
*McClellan, William F. Jr.	6	Arlene Ave.	3
*McClellan, William F. III	6	Arlene Ave.	3
*McClorey, Daniel M.	20	Girard Rd.	2
*McClorey, Daniel P.	20	Girard Rd.	2
*McClorey, J. Steven	20	Girard Rd.	2
*McClory, Thomas A.	6	Greenview Rd.	4
*McClory, Thomas A. Jr.	6	Greenview Rd.	4
*McCluskey, Joseph F.	2	Country Club Rd.	2
*McCluskey, Richard J.	2	Country Club Rd.	2
*McColgan, Philip J. Jr.	43	Collincote St.	4
*McComis, Curtis R.	45	North St.	4
McConnell, Arthur E.	12	Whipple Ave.	5
*McConville, Donald V.	27	Seward Rd.	4
*McCool, Thomas P.	161	Elm St.	4
McCormack, James	45	Newcomb Rd.	6
*McCormack, James	96	MacArthur Rd.	4
McCorry, Robert V. Jr.	37	Spring St.	5
*McCoubrey, Brian D.	200	Park Ter. Dr.	6
*McCoubrey, David	200	Park Ter. Dr.	6
*McCoubrey, Ervin J.	9	Raymond Rd.	1
*McCoy, Frank P.	81	Elm St.	4
*McCrillis, Thomas	21	Spring St.	5
*McCue, Joseph P.	37	Oak St.	3
*McCullough, David	85	Oak St.	3
*McCullough, James P.	85	Oak St.	3
*McCullough, Joseph P.	85	Oak St.	3

*Registered Voter

Name	Street		
*McCully, Donald A.	14	Brackett Ave.	5
*McCusker, Daniel A.	195	William St.	2
*McCusker, Hugh J.	195	William St.	2
*McCusker, Kevin J.	195	William St.	2
*McDermott, Charles B.	100-4	Main St.	4
*McDermott, Charles W.	4	Keene St.	4
*McDermott, Francis E.	43	Summer St.	1
*McDermott, James J. Jr.	10A	Pine St.	1
McDonald, Andrew J.	5	Stonehill Dr.	3
*McDonald, Andrew J.	30	Green St.	5
*McDonald, Edward S. Jr.	60	Summer St.	1
McDonald, Edward W.	10	Unicorn Ave.	3
*McDonald, Francis L.	1	Summerhill St.	6
McDonald, Robert K.	573	Main St.	6
*McDonald, William J.	52	Broadway	4
*McDonald, William T.	80	Converse St.	4
*McDonnell, John J. Jr.	9	No. Border Rd.	6
*McDonough, David J.	8	Windsor Rd.	6
*McDonough, George M.	64	Main St.	4
*McDonough, James A. Jr.	8	Windsor Rd.	6
McDonough, John J.	7	Stonehill Dr.	3
*McDonough, John J.	285	Broadway	4
*McDonough, Joseph B.	8	Windsor Rd.	6
*McDonough, Richard K.	8	Windsor Rd.	6
*McDonough, Robert W.	35	Gould St.	1
*McDonough, Stephen G.	8	Windsor Rd.	6
*McDonough, William F. Jr.	41	Wright St.	1
*McDougall, Preston J.	10	Victoria Lane	3
*McDowell, David	34	Dunckleee Ave.	5
McDowell, Harry R. Jr.	132	Main St.	4
*McDowell, Paul D.	34	Dunckleee Ave.	5
*McDowell, Richard A.	5	Marie Ave.	4
*McGaffigan, John A.	12	DeWitt Rd.	2
McGaffigan, John J.	12	DeWitt Rd.	2
*McGagh, Thomas J.	46	Brookbridge Rd.	5
*McGah, Richard S.	10	Wilson Rd.	6
*McGaw, Kirk L.	59	Stevens St.	5
*McGillicuddy, Daniel T.	6	Drury Lane	3
*McGinn, Harold J.	14	Harrison St.	6
*McGinn, John A.	11	Crosby St.	3
*McGinn, Leo F.	3	Wildwood Lane	3
*McGinness, Joseph L.	214	Hancock St.	2
*McGinness, Kevin E.	214	Hancock St.	2
*McGlinchey, Daniel D.	23	Evans Rd.	3
*McGloughlin, William G.	8	Washington St.	2
McGonagle, James	10	Longbow Rd.	5
*McGonagle, John J.	27	Sunrise Ave.	3
McGonigle, Gerald D.	20	Brackett Ave.	5
*McGovern, Joseph A.	1	Steele St.	4
*McGowen, Edward C.	4	West St.	2
*McGowen, Edward C. Jr.	4	West St.	2
*McGrath, Daniel A.	52	Main St.	4
*McGrath, Frank J.	24	Gould St.	1
*McGrath, George H.	6	Pleasant St.	1
McGrath, Harris C.	51	Hancock St.	1
McGrath, James B.	100	Leisure Lane	4
McGrath, Joseph H.	126	Franklin St.	5
*McGregor, William F.	5	Woodland Rd.	6
*McGrew, George J.	124	Park St.	2
*McGuerty, George A.	53	Spring St.	5
*McGuiggin, John M.	58	Oak St.	3
*McGuire, Francis P.	158	Orris St.	6
*McGuire, Richard A.	15	Lincoln St.	1
*McGurin, Walter E.	48	Penny Lane	5
*McGurty, Arthur Jerry	3	June Rd.	6
*McHale, Harold R.	47	Washington St.	2
McHale, Harold R.	47	Washington St.	2
*McHale, James L.	12	Tremont St.	2
*McHale, John G.	35	Pond St.	1
McHale, Joseph F.	483	William St.	2
*McHale, William H.	19	Summer St.	1
*McHugh, Francis M.	6	Buttonwood Rd.	6
McHugh, Francis X.	17	Perkins St.	6
*McHugh, Malcolm E.	40	Collincote St.	4
*McIlwraith, William	7	Brook St.	6
*McInerney, John J.	49	Brookbridge Rd.	5
*McIntosh, William A.	45	Lindenwood Rd.	2
McIsaac, Daniel E. Jr.	11	Marie Ave.	4
McKee, William C.	39	Walsh Ave.	5
McKenna, John M.	200	Leisure Lane	4
McKenna, John W.	28	Washington Ave.	5
*McKenna, Joseph H.	6	Pine St.	1
*McKenna, Thomas R.	150	Main St.	4
*McKenzie, William D.	6	Gerry St.	1
*McKenzie, William D. Jr.	6	Gerry St.	1
McKeown, James F.	220	Central St.	4
*McKie, Alan J.	11	Rustic Rd.	6
*McKie, James B.	11	Rustic Rd.	6
*McKinley, Francis W.	17	Cedar Ave.	2
*McKinnon, James	110	Elm St.	4
*McKinnon, Richard D.	111	Forest St.	3
*McKinnon, Robert S.	111	Forest St.	3
*McKinnon, Ronald F.	111	Forest St.	3
*McKirdy, Colin	17	Park St.	2
*McLaughlin, Adrian C.	38	Bonad Rd.	3
*McLaughlin, Charles P.	2A	Cottage St.	2
McLaughlin, Edward M.	23	Lincoln St.	1
*McLaughlin, Edward P.	139	Elm St.	4
*McLaughlin, Edward P. Jr.	139	Elm St.	4
*McLaughlin, Francis J.	47	Perkins St.	6
*McLaughlin, James E.	0	W. Hancock St.	2
*McLaughlin, James	35	Isabella St.	5
*McLaughlin, Joseph F.	20	Emery Ct.	6
*McLaughlin, Joseph W.	35	Isabella St.	5
*McLaughlin, Kevin C.	139	Elm St.	4
McLaughlin, Neil J.	17	Gould St.	1
McLaughlin, Peter	20	Emery Ct.	6
*McLaughlin, Raymond V.	19	Sunset Rd.	6
*McLaughlin, Thomas J.	124	Franklin St.	5
McLaughlin, Thomas J. Jr.	124	Franklin St.	5
*McLaughlin, William G.	30	Brookbridge Rd.	5
McLaughlin, William P.	52	Main St.	4
McLellan, Kenneth	7	Randolph Rd.	3
McLellan, Kenneth Jr.	7	Randolph Rd.	3
*McLeod, Nelson T.	41	Governor Rd.	3
McLeod, Ronald D.	14	Pond St.	1
McMahon, Brian R.	10	Christine Ave.	3
*McMahon, Frederick A.	10	Christine Ave.	3
*McManus, John H. Jr.	182	Central St.	4
McMahon, John J.	12	Victoria Lane	3
*McMahon, John J.	2	Parkway Rd.	6
*McManus, Paul	5	Forest St.	3
*McManus, Robert E.	102	Franklin St.	1
McMahon, Ronald F.	10	Christine Ave.	3
*McManus, Thomas M.	5	Forest St.	3
*McMaster, Girard L.	48	Wright St.	1
*McMillen, Robert M.	4	Stanton Rd.	4
McMullen, Gerald	2A	Parkway Rd.	6
*McMurtry, Louis F. Jr.	115	MacArthur Rd.	4
McNamee, Francis M.	7	Stonehill Dr.	3
McNaughton, David J.	24	Gerry St.	1
*McNaughton, George A.	24	Gerry St.	1
*McNaughton, Robert D.	24	Gerry St.	1
*McNeil, Daniel J.	270	Main St.	2
*McNeil, George E.	51	Butler Ave.	2
*McNevin, Edward F.	17	DeWitt Rd.	2
McNulty, Michael N.	52	Main St.	4
*McNulty, Paul E.	119	Franklin St.	1
*McNulty, William F. Jr.	46	William St.	2
McNutt, Frederick G.	59	Lincoln St.	1
McParland, James P.	452	William St.	2
*McPhee, Angus P.	140	Collincote St.	4
McQuaid, Robert P.	83	Central St.	2
McShane, Kevin J.	6	Colonial Ct.	4
McShane, Robert F. Sr.	6	Colonial Ct.	4
*McTaggart, James F.	77	Robin Hood	3
*McTernan, Bernard J.	43	Windsor Rd.	6
*McTighe, Robert D.	1	Pleasant St. Ter.	1
*McTighe, Robert L.	1	Pleasant St. Ter.	1
McTighe, William P.	7	Lexington St.	2
Mead, Alton C.	480	Main St.	1
*Mead, John J.	100	Leisure Lane	4
*Meade, William S.	24	Oak St.	3
*Meagher, Thomas F.	20	Common St.	1
*Meaney, George E. Jr.	100	Leisure Lane	4
*Means, Lawrence M.	69	Calthea St.	2
*Means, Michael F.	69	Calthea St.	2
*Means, Paul E.	199	William St.	2
Meegan, Jeremiah J.	56	Stevens St.	5
*Meegan, John L.	93	Summer St.	1
*Meegan, Thomas J.	56	Stevens St.	5
*Meegan, William J.	5	Ellen Rd.	5
Meehan, Barry E.	73	Montvale Ave.	2
*Meehan, John F.	14	Grant St.	2
*Meeks, William E.	57	Pleasant St.	1
Meeks, William Eugene	57	Pleasant St.	1
Mee-Lee, Denis	27	Alden Ave.	2
*Meenan, Paul L.	66	Main St.	4
*Meenan, Robert F.	66	Main St.	4
Meisner, John	26	Sunrise Ave.	3
*Meisner, Robert W.	26	Sunrise Ave.	3
Meisner, William	26	Sunrise Ave.	3
*Meister, Albert R.	278	Main St.	2
Melanson, Harold A.	109	Marble St.	6
*Melanson, John H.	6	Hill Ct.	1
*Melanson, Philip E.	233	Green St.	5
*Melendy, George E. Jr.	44	Walker Rd.	6
*Melendy, Laurence H.	7	Marie Ave.	4
Melkonian, Alan K.	8	Steele St.	4
*Melkonian, Harry	35	Warren St.	1
*Melkonian, John K. Jr.	8	Steele St.	4
*Melkonian, Ralph K.	8	Steele St.	4
*Melkonian, Ralph N.	28	Broadway	4
*Mello, William T.	19	Hanford Rd.	3

*Registered Voter

Name	Street	
Melnyk, William	20 Myopia Rd.	3
*Menchi, Ralph C.	10 Lucy St.	6
Mercadante, Carmin J.	7 Stonehill Dr.	3
*Mercer, Richard E.	13 Calthea St.	2
Merchant, James	12 Avon St.	5
Merchant, Michael R.	22 Waverly St.	4
*Merchant, Robert E.	15 Evans Rd.	3
Mercurio, Antonio	148 Pond St.	6
*Merenda, Joseph A.	54 Middlesex Rd.	6
*Meroski, Theodore P.	10 Lincoln St.	1
*Meroski, Theodore P. Jr.	10 Lincoln St.	1
*Merrigan, Patrick	18 Collincote St.	4
*Merrill, John V. Jr.	4 Bow St. Ct.	5
*Merrill, Richard P.	33 Oak St.	3
*Messina, Dominic R.	30 Lotus Ave.	5
*Messina, Frederick H.	12 George St.	3
*Messina, Frederick V.H.	5 Cottage St.	2
*Messina, Nicholas	30 Lotus Ave.	5
*Messina, Robert A.	9 Summer St.	1
*Metallo, James V.	18 Walsh Ave.	5
*Meuse, Edward C.	7 Spring Lane	5
*Meuse, Edward J.	2 Parker Chase	5
*Meuse, Ernest W.	102 Hancock St.	1
Meuse, Lawrence J.	27 Spring St.	5
Meuse, Richard Alan	81 Calthea St.	2
Meuse, Ronald S.	67 Calthea St.	2
*Meuse, Stephen J.	11 Felspa Rd.	5
*Meuse, Thomas J.	22 Prospect St.	5
*Meuse, Thomas R.	81 Calthea St.	2
*Meuse, William A.	11 Felspa Rd.	5
*Meuse, William F.	27 Spring St.	5
Meuse, William F. Jr.	27 Spring St.	5
*Meyer, Gilbert H. Jr.	103 High St.	4
*Meyer, J. Robert	26 San Jose Ter.	2
*Mian, Louis Jr.	73 Franklin St.	1
*Miasserian, Martin D.	1 Theresa Rd.	5
*Micale, Alphonso A.	18 Stonewood Ave.	6
*Micale, Dominic J.	14 Country Club	2
Michalski, Edward C.	27 Tremont St.	2
*Michaud, David L.	4 Beacon St.	5
*Michaud, Edward L.	4 Beacon St.	5
*Miele, Benedict A.	6 Cricklewood Dr	5
Mietzsch, Klaus D.	9 Waverly St.	4
Migliacci, Anthony J.	15 Middlesex Rd.	6
Migliorini, Aldo A.	32 Lawndale Rd.	4
*Migliorini, Aldo M.	32 Lawndale Rd.	4
*Migliorini, Andrea	28 Lawndale Rd.	4
*Miguel, Edward J.	32 Evergreen Rd.	3
*Milano, Joseph B.	38 Maple St.	2
*Milano, Liborio B.	38A Maple St.	2
*Milano, Vincent	38A Maple St.	2
*Miles, Samuel G.	62 Maple St.	2
*Milo, Michael E.	71 Hancock St.	1
*Miller, Alfred	100-3 Main St.	4
Miller, Bruce R.	161 Spring St.	5
*Miller, Dale W.	64 Main St.	4
*Miller, Glen B.	52 Main St.	4
*Miller, Harry T.	84 Elm St.	4
*Miller, Harry T. Jr.	84 Elm St.	4
*Miller, John M.	39 Chestnut St.	2
*Miller, Kenneth	3 Harrison St.	6
Miller, Kenneth E.	3 Harrison St.	6
*Miller, Robert A.	43 Isabella St.	5
Miller, Robert H.	52 Main St.	4
Millerick, Henry	10 Congress St.	1
*Millett, Robert E.	58 Forest St.	3
*Milley, Robert R.	103 Montvale Ave.	2
*Milliken, Howard W.	7 Wagner Rd.	3
*Milnes, Edwin V.	143 Elm St.	4
Minges, John V.	1 Stonehill Dr.	3
*Minghella, Alfonso J.	132 Park St.	2
*Minghella, Alfred C.	60 Franklin St.	1
Minghella, Allen J.	132 Park St.	2
*Minghella, Attilio J.	149 Spring St.	5
*Minghella, Ernest F.	5 Peters Dr.	4
*Minghella, Frank A.	7 Crescent Ave.	5
*Minghella, Francisco	4 Pond St.	1
*Minchella, Frank T.	4 Pond St.	1
*Minghella, Patrick J.	3 Garfield Ave.	5
*Minghella, Richard P.	11 Highland Ave.	1
*Minghella, Rudolph A.	17 Sunset Rd.	6
Minichiello, Vincent J.	6 Morgan Ave.	3
*Minnehan, James J.	52 Main St.	4
*Miquelle, Claude H.	64 Newcomb Rd.	6
*Miquelle, Dale	64 Newcomb Rd.	6
Miquelle, Dana B.	64 Newcomb Rd.	6
*Miranda, Arthur A.	1 Campbell Rd.	6
*Misail, Gustas S.	21 Newcomb Rd.	6
Mistretta, Charles F.	45 North St.	4
*Mitchell, Albert A.	88 North St.	3
Mitchell, Allen	50 Franklin St.	1
*Mitchell, David S.	4 Hillside Ave.	4
Mitchell, Erle	5 Woodland Rd.	6
*Mitchell, Eugene	26 Emery Ct.	6
*Mitchell, Forbes R.	3 Hillside Rd.	2
*Mitchell, Fred J.	290 William St.	2
*Mitchell, Harold W.	16 Alden Ave.	2
*Mitchell, James F.	12 Stevens St.	5
Mitchell, John	22 Bonad Rd.	3
*Mitchell, John J.	200 Leisure Lane	4
Mitchell, Pierre B.	5 Woodland Rd.	6
*Mitchell, Ralph G.	28 Emery Ct.	6
Mitchell, Reginald	26 Emery Ct.	6
Mitchell, Robert A.	24 Gould St.	1
*Mitchell, Samuel	15 Grant St.	2
*Mitchell, Stanley G.	42 Broadway	4
*Mitchell, Stanley G. Jr.	42 Broadway	4
*Mitchell, Stephen	88 North St.	3
*Mitchell, William J. Jr.	22 Bonad Rd.	3
*Mitchell, William J. III	22 Bonad Rd.	3
*Moar, James M.	13 Minot St.	1
*Mobilia, William W.	19 Lawndale Rd.	4
*Mochi, Robert R.	52 Forest St.	3
Moda, Anthony	127 Franklin St.	5
*Molinari, Benjamin J.	9 Emery Ct.	6
Monaco, Carmine	35 Katherine Rd.	6
*Monaco, Michael	19 Lincoln St.	1
*Monaco, Nicholas D.	10 Arlene Ave.	3
Monagle, Bernard M. Jr.	25 Washington St.	2
Mondello, Edward X.	44 Oak St.	3
*Mondello, Paul A.	39 Oak St.	3
Mongeau, Edward A.	100 Park Ter. Dr.	6
*Montagne, Karl R.	5 Woodland Rd.	6
*Montague, Carroll F.	6 Lynn Fells Pkwy.	6
*Monteforte, Carmin A.	42 Windsor Rd.	6
*Monteiro, Donald	122 Park St.	2
*Montesano, Joseph N.	11 Myrtle St.	5
*Moody, Donald Cone	14 Elizabeth Rd.	2
*Mooradian, Aram C.	37 Tremont St.	2
*Moore, Bruce E.	5 Woodland Rd.	6
*Moore, Charles J.	4 Gerry St.	1
*Moore, Edward P.	54 Endicott Rd.	4
*Moore, Gilbert L.	10 Alden Ave.	2
*Moore, Harold C.	57 High St.	4
*Moore, Joseph	15 Ledge St.	2
*Moore, Joseph R.	5 Parker Chase Rd.	5
*Moore, Lawrence E.	15 Ledge St.	2
*Moore, Michael J.	27 High St.	4
*Moore, Philip P.	251 William St.	2
*Moore, Terrance O.	5 Woodland Rd.	6
*Moore, Theodore O.	5 Woodland Rd.	6
*Moore, William N.	24 Perkins St.	6
*Moores, Frank R.	20 Walsh Ave.	5
*Moores, John A.	20 Walsh Ave.	5
*Moran, John	120 Collincote St.	4
Moran, Robert J.	274-B Main St.	2
*Moran, Robert T.	68 Main St.	4
Morash, Leslie B.	24 Alden Ave.	2
*Moreira, Donald G.	79 Calthea St.	2
*Moreira, Edmund J.	19 Endicott Rd.	4
*Moreira, Robert E.	4 Hanford Rd.	3
*Moreira, Steven	77 Central St.	2
Morelli, Paul	151 Elm St.	4
Morello, Douglas P.	12 Congress St.	1
Morello, Richard	2 Walker Rd.	6
Morgan, Joseph T.	11 Oak St.	3
Morgan, Kenneth H.	220 Central St.	4
Morgan, Phillip W.	5 Harrison St.	6
*Moriarty, Donald W.	509 Main St.	6
*Morin, Edward H.	75 Summer St.	1
Morin, Fred	11 Brookbridge Rd.	5
Morin, Frederick J. Sr.	11 Brookbridge Rd.	5
Morley, William C.	13 Drummond Rd.	3
*Morley, William F.	13 Drummond Rd.	3
*Morreo, Anthony	150 Pond St.	6
*Morrill, Arthur E.	7 Richardson Rd.	2
*Morrill, William D.	30 Perkins St.	6
Morris, Donald F.	9 Bonad Rd.	3
*Morris, John H.	11 Winthrop St.	1
*Morris, John P.	11 Summerhill St.	6
Morris, Kenneth M.	1 Stonehill Dr.	3
*Morris, Paul R.	9 Bonad Rd.	3
*Morris, Robert A.	29 Montvale Ave.	1
*Morris, Robert A.	9 Bonad Rd.	3
*Morrison, Arthur P.	61 Collincote St.	4
Morrison, Paul Robert	61 Collincote St.	4
*Morrison, Walter H.	60 High St.	4
Morse, Allen T.	4 DiNanno Rd.	5
*Morse, Anthony C.	73 Franklin St.	1
*Mortensen, Clarence H.	34 South St.	6
Mortensen, Thomas G.	6 W. Ferdinand St.	5
*Morton, David F.	6 Mt. Vernon St.	5
*Moscaritolo, Edward J.	10 Chestnut St.	1
*Moscaritolo, Rico	20 Hanford Rd.	3

*Registered Voter

Name	Street		
Moscaritolo, Rico J.	20	Hanford Rd.	3
*Mosley, Frederick F.	215	Park St.	6
*Mosley , James F.	215	Park St.	6
*Mossali, John	138	Elm St.	4
Mossali, Joseph P.	138	Elm St.	4
Mottola, David K.	522	Main St.	6
*Mottola, John	6	Country Club Rd	2
*Moulic, Eugene S.	5	Stonehill Dr.	3
*Moulton, Ralph I.	16	Elaine Rd.	3
*Movsesian, Paul	44	Broadway	4
*Mozek, George	23	Girard Rd.	2
*Mros, Edmund A.J.	17	Harrison St.	6
*Mros, Edmund A. Jr.	17	Harrison St.	6
*Mros, Thomas A.	17	Harrison St.	6
*Mucci, John	103	Forest St.	3
*Mucci, Rudolph A.	103	Forest St.	3
*Muck, Thomas E.	10	Maple St.	1
Mueller, Paul C.	5	Gracewood Rd.	4
Mueller, Richard	5	Gracewood Rd.	4
*Mueller, Victor A.	5	Gracewood Rd.	4
*Muir, Roger H.	18	Brookbridge Rd.	5
*Muir, Roger P.	18	Brookbridge Rd.	5
Muise, Francis G.	7	Sherman Rd.	4
Muise, John A.	103	Hancock St.	1
*Muise, Reggie J.	67	Summer St.	1
*Mulford, Herbert K.	14	Minot St.	1
*Mullen, Frederick S.	27	Myopia Rd.	3
Mullen, Frederick S. Jr.	27	Myopia Rd.	3
*Mullett, Edward J.	52	Main St.	4
Mullett, George W.	7	Lincoln St.	1
*Mulligan, Donald J.	9	Danby Rd.	3
Mullings, Berris	5	Woodland Rd.	6
*Mullins, Terrance C.	11	Spring St.	5
*Mullins, Thomas P.	10	Lawndale Rd.	4
Munago, Anthony J.	608	Main St.	6
*Munafo, Santi	608	Main St.	6
*Mundo, Charles W.	99	Park St.	2
*Munro, Neil A.	12	Vernon Ave.	5
*Munro, Paul K.	100	Main St.	4
Munro, Paul M.	100-5	Main St.	4
Munro, Richard F.	12	Vernon Ave.	5
Muolo, Francis L.	33	Cottage St.	2
*Muraca, Gabriel J.Jr.	74	Pleasant St.	1
*Murgia, Michael R.	51	Main St.	4
*Murgia, Raymond J.	51	Main St.	4
*Murgia , Robert K.	51	Main St.	4
*Murphy, C. Fred	50	Broadway	4
*Murphy, Charles E.	89	Central St.	2
Murphy, Daniel E.	9	Sheridan Rd.	5
Murphy, Daniel P.	9	Sheridan Rd.	4
*Murphy, Edward C.	102	Spring St.	5
*Murphy, Edward F.	63	Oak St.	3
Murphy, Edward J.	24	Avalon Rd.	6
*Murphy, Edward J. III	24	Avalon Rd.	6
*Murphy, Edwin F.	79	Franklin St.	1
*Murphy, Francis T.	33	High St.	4
*Murphy, George E.	52	Main St.	4
*Murphy, James D.	52	Ravine Rd.	6
*Murphy, James F.	110	Spring St.	5
*Murphy, James J.	52	Ravine Rd.	6
*Murphy, James J.	14	Drury Lane	3
*Murphy, James O.	17	Brookbridge Rd.	5
*Murphy, Jeremiah J.	44	Endicott Rd.	4
*Murphy, John	7	Sunrise Ave.	3
*Murphy, John J.	34	Green St.	5
*Murphy, John Kevin	91	Summer St.	1
*Murphy, John L.	91	Summer St.	1
Murphy, Joseph H.	16	Stonewood Ave.	6
Murphy, Joseph W.	5	Crescent Ave.	5
*Murphy, Michael T.	34	Waverly St.	4
*Murphy, Neal J.	50	Franklin St.	1
*Murphy, Paul G.	7	Sunrise Ave.	3
*Murphy, Paul G.	73	Robin Hood Rd.	3
*Murphy, Paul J.	75	Robin Hood Rd.	3
Murphy, Paul V.	300	Park Ter. Dr.	6
*Murphy, Richard B.	24	Newcomb Rd.	6
*Murphy, Robert	24	West St.	2
*Murphy, Robert A.	3	Stanton Rd.	4
*Murphy, Robert	52	Ravine Rd.	6
Murphy, Robert E.	63	Oak St.	3
Murphy, Robert J.	5	Summer St.	1
Murphy, Robert J. Sr.	47	Washington St.	2
*Murphy, Robert L.	6	Kirmes Rd.	3
*Murphy, Thomas J. Jr.	62	Oak St.	3
*Murphy, Thomas L.	64	Lincoln St.	1
*Murphy, Timothy C.	12	Avalon Rd.	6
*Murphy, Vincent J.	63	Forest St.	3
*Murphy, Walter J. Jr.	64	Main St.	4
Murphy, Warren J.	5	Crescent Ave.	5
*Murphy, William J.	221	Central St.	4
*Murphy, William P. Jr.	12	Avalon Rd.	6
Murray, David F.	22A	Montvale Ave.	1
*Murray, Edward M.	22B	Montvale Ave.	1
*Murray, James J. Jr.	35	Washington Ave.	5
Murray, John B.	21	Hersam St.	6
*Murray, John J.	11	Morgan Ave.	3
Murray, John J. Jr.	11	Morgan Ave.	3
*Murray, Joseph E.	6	Sunrise Ave.	3
*Murray, Lawrence F.	1	Stonehill Dr.	3
Murray, Martin E.	22A	Montvale Ave.	1
Murray, Richard A.	21	Harrison St.	6
*Murray, William J.	58	Washington St.	2
*Murrin, Daniel T.	114	Summer St.	1
*Murrin, Edward	6	Wescott Rd.	4
*Murrin, Edward J.	4	Wright St.	1
*Murrin, Robert E.	30	Congress St.	1
Murtha, William A.	3	Warren St.	1
*Muse, Clarence R.	103	Marble St.	6
*Muse, Edward J.	4	Longbow Rd.	5
Muse, Joseph F. Jr.	476	Main St.	1
*Muse, Robert F.	46	Pond St.	6
*Muse, Steven L.	46	Pond St.	6
*Muse, William S.	8	Charles St.	5
Musto, John J.	12	Fairlane Rd.	5
*Musto, Michael S.	7	Ellen Rd.	5
*Musto, Sebastian A.	7	Ellen Rd.	5
*Mustone, Joseph	68½	Pleasant St.	1
*Mustone, Michael J.	63	Calthea St.	2
*Mustone, Michael J. Jr.	63	Calthea St.	2
Mustone, Thomas J.	63	Calthea St.	2
Muzyka, Harry J.	200	Park Ter. Dr.	6
Myer, James A.	40	Bellevue Rd.	4
*Myers, Francis L.	100	Leisure Lane	4
*Myserian, John M.	53	North Ave.	6
*Myskowski, Leo J.	28	Myopia Rd.	3
*Nacopoulos, Anthony J.	12	Fieldstone Dr.	6
*Nadeau, Edgar W.	11	Wagner Rd.	3
*Nader, Joseph P.	9	Crosby St.	3
*Nagle, Edward D.	23	Harrison St.	6
*Nagle, J. Francis	23	Waverly St.	4
*Nagle, Robert T.	23	Waverly St.	4
Naples, John S.	22	Victoria Lane	3
*Naples, Charles	23	Graystone Rd.	6
*Nardella, Daniel	8	Evergreen Rd.	3
*Nardella, Salvatore C.	8	W. Ferdinand St.	5
*Nardone, William M.	81	Summer St.	1
*Nasella, Henry Jr.	100-2	Main St.	4
*Nasella, Henry J.	256	Green St.	5
Nasson, Harold	4	Rose Lane	3
*Natale, Mario	39	Tremont St.	2
*Nathanson, Lester W.	100	Leisure Lane	4
*Naughton, Thomas A.	20	Chestnut St.	1
Navarro, Jose M.	76	Pleasant St.	1
Navarro, Paul B.	300	Terrace Dr.	6
Navarro, Raymond J.	18	Albion Ave.	3
*Nazarian, Edward	55	Main St.	4
*Nazarian, Francis R.	4	High St.	4
*Nazarian, Gerard	10	Ellen Rd.	5
*Nazarian, Jerry	10	Ellen Rd.	5
*Nazzaro, Anthony J.	10	Hillside Rd.	2
Nedjar, Chakib	300	Park Ter. Dr.	6
*Neely, Richard W.	78	Franklin St.	1
Neergaard, Edward	5	Rockville Pk.	6
Neilson, Robert	3	Warren St.	1
*Neiss, John L.	157	Elm St.	4
*Nelles, Philip A. Jr.	21	Sunset Rd.	6
*Nelson, Bruce A.	200	Central St.	4
*Nelson, Harold W.	65	Green St.	5
*Nelson, John C.	3	Steele St.	4
*Nelson, Melvin L.	6	Spring Lane	5
*Nelson, Otto E.	50	High St.	4
*Nelson, Richard K.	5	Kays Rd.	3
Nelson, Robert A.	103	Elm St.	4
Nemerowski, John S.	1164	Franklin St.	5
*Nesci, Joseph Michael	9	Lee St.	2
*Nestor, Thomas P.	66	Main St.	4
*Nestor, Walter M.	100	Leisure Lane	4
Nevins, Jerome	72	Pine St.	1
*Newcomb, Davis W.	69	Pleasant St.	1
*Newcomb, Frank D. Jr.	10	Elmhurst Rd.	2
*Newcomb, Kevin J.	25	Cottage St.	2
Newcomb, Michael A.	25	Cottage St.	2
Newcomb, Peter J.	25	Cottage St.	2
Newcomb, Stephen K.	25	Cottage St.	2
*Newcomb, Warren E.	154	Central St.	4
*Newcomb, Wyllys S.	166	Hancock St.	1
*Newell, Barry F.	58	Wright St.	1
*Newell, Howard J.	200	Leisure Lane	4
*Newell, Ralph S.	23	Lee St.	2
*Newhall, Lawrence E.	5	Stonehill Dr.	3
Newman, Harold L.	45	North St.	4
Newmyer, Walter	21	Summerhill St.	6
*Newton, Frank H.	23	Bear Hill Rd.	4

*Registered Voter

Name	Street	
*Newton, Milan G.	5 Woodland Rd.	6
Ney, Rudolph F.	5 Stonehill Dr.	3
Neylon, Joseph D.	6 Graystone Rd.	6
*Nichols, John	35 Parkway Rd.	6
*Nicholl, Leon S.	18 Sheridan Rd.	4
*Nichols, Donald S.	43 Pleasant St.	1
*Nichols, John P.	43 Pleasant St.	1
*Nicholson, Donald J.	15 Brookbridge Rd.	5
*Nickerson, Harold N.	75 Montvale Ave.	2
*Nickerson, Herbert H.	9 Christine Ave.	3
Nickerson, James N.	93 Summer St.	1
Nickerson, Kevin	62 Wright St.	1
*Nickerson, Laurence E.	476 Main St.	1
*Nickerson, Melvin W.	2 Pomeworth St.	2
*Nickerson, Paul H.	7 Prospect St.	1
*Nickerson, Peter N.	75 Montvale Ave.	2
*Nickerson, Richard A.	25 Calthea St.	2
*Nickulas, Paul E.A.	27 Waverly St.	4
*Nicolazzo, John M.	17 Myopia Rd.	3
*Nicolazzo, Kevin P.	17 Myopia Rd.	3
*Nicoletti, Richard A.	2 Brookbridge Rd.	5
*Niestepski, Louis P.	8 Glen Rd.	2
*Niewenhous, August S.	239 Hancock St.	2
*Nigro, Vincent J.	9 Erickson St.	3
*Nigro, Vincent J.	21 Walsh Ave.	5
Niles, James H.	8 Fells Rd.	6
*Nims, David W.	72 Robin Hood Rd.	3
*Nims, Herbert W.	72 Robin Hood Rd.	3
*Nims, Steven P.	72 Robin Hood Rd.	3
Nishi, Tauneo	45 North St.	4
*Nolan, Ronald M.	64 Main St.	4
*Nolan, Thomas M.	64 Main St.	4
*Nollett, David C.	42 Endicott Rd.	4
Nollett, David J.	42 Endicott Rd.	4
*Nollett, Donald P.	42 Endicott Rd.	4
*Noonan, David F. Jr.	552 Main St.	6
*Noone, Michael J.	2 June Rd.	6
*Noorigian, Barry E.	125 Pond St.	6
*Noorigian, Edward	125 Pond St.	6
*Norden, Paul J.	9A Lincoln St.	1
*Norman, Allan	8 Brackett Ave.	5
*Norton, Frederick A. Jr.	41 Washington Ave.	5
*Norton, Norman A.	11 Steele St.	4
Norton, Robert D.	41 Washington Ave.	5
*Nowak, Bernd D.	23 Park St.	2
Nowell, Paul P.	13 Warren St.	1
*Noyes, Frank R.	22 Collincote St.	4
Noyes, Herbert R.	11 Gerry St.	1
*Nyhan, Frederic L.	100 Leisure Lane	4
*O'Brien, Daniel J.	80 Park St.	2
*O'Brien, Daniel F. Jr.	33 Morrison Ave.	4
*O'Brien, Edmund C.	7 Danby Rd.	3
*O'Brien, Emmett G.	30 Hancock St.	1
*O'Brien, Ernest F.	9 Cedarway	5
*O'Brien, Eugene	18 Montvale Ave.	1
*O'Brien, Francis X.	173 Hancock St.	1
*O'Brien, Franklin J.	60 Franklin St.	1
*O'Brien, George L.	5 Stevens St.	5
*O'Brien, George R.	10 Felspa Rd.	5
*O'Brien, Harold T.	13 Hersam St.	1
*O'Brien, Harry C.	5 Stonehill Dr.	3
O'Brien, Hugh	11 DeWitt Rd.	2
*O'Brien, John J. Jr.	4 Lawndale Rd.	4
*O'Brien, John M.	27 Evergreen Rd.	3
*O'Brien, Joseph H.	89 Summer St.	1
O'Brien, Michael J.	89 Summer St.	1
*O'Brien, Paul V.	68 Main St.	4
*O'Brien, Raymond C.	5 Stevens St.	5
*O'Brien, Richard E.	2 Hillside Rd.	2
*O'Brien, Robert N.	18 Kenneth Ter.	4
O'Callaghan, Terrance	55 Gould St.	1
Occhinto, Peter F.	61 Stevens St.	5
*Ochs, Jack H.	17 Margaret Rd.	3
*O'Connell, Edward J.	4 Merrow Lane	2
*O'Connell, John P.	17 Myrtle St.	5
*O'Connell, Richard	4 Merrow Lane	2
*O'Connell, Timothy M.	12 Myrtle St.	5
*O'Connor, Arthur J.	4 Joan Ave.	2
*O'Connor, James R.	4 Joan Ave.	2
*O'Connor, James T.	21 Cottage St.	2
*O'Connor, John F.	34 Norval Ave.	5
*O'Connor, John R.	101 Spring St.	5
*O'Connor, Michael J.	20 Hersam St.	1
*O'Connor, Robert W.	34 Norval Ave.	5
*O'Connor, Thomas E.	20 Hersam St.	1
Odess, Bruce	100 Park Ter. Dr.	6
*Odess, Robert H.	100 Park Ter. Dr.	6
*O'Doherty, John E.	25 Broadway	4
O'Donald, Joseph	98 Main St.	4
O'Donnell, Brian P.	5 Waterhouse Rd.	3
*O'Donnell, Charles J.	22 Butler Ave.	2
*O'Donnell, David J.	4 Grant St.	1
*O'Donnell, Edward W.	5 Waterhouse Rd.	3
*O'Donnell, Henry J.	5 Evans Rd.	3
*O'Donnell, Joseph	5 Evans Rd.	3
*O'Donnell, Louis R.	4 Elaine Rd.	3
*O'Donnell, Mark V.	5 Waterhouse Rd.	3
O'Donnell, Patrick T.	5 Evans Rd.	3
*O'Donnell, Richard E.	5 Waterhouse Rd.	3
O'Donnell, Thomas F.	5 Evans Rd.	3
*O'Grady, Francis P.	1 Spruce St.	3
O'Grady, James A. Jr.	15 Warren St.	1
O'Grady, Thomas A.	202 Park St.	6
*Ogren, Cecil Carl Jr.	11 Avalon Rd.	6
*O'Halloran, Edward D.	1 Victoria Lane	3
*O'Hare, Milton J.	50 Franklin St.	1
*O'Keefe, George A.	9 Albion Ave.	3
*O'Keefe, John R.	11 Tremont St.	2
*O'Keefe, Robert J.	23 Hillside Ave.	4
*O'Keefe, Robert P.	8 Cedar Ave.	2
*O'Leary, James A.	95 High St.	4
O'Leary, John	12 Benton St.	1
*O'Leary, Joseph H.	95 High St.	4
*Oliver, Ferdinand J.	16 Manison St.	2
Oliver, Karl F.	57 Lincoln St.	1
*Ollman, Peter M.	100 Park Ter. Dr.	6
Olney, Kenneth J.	15½ Pine St.	1
*O'Loughlin, Lawrence	9 Peabody Rd.	6
*O'Loughlin, Robert	48 Gould St.	1
Olsen, Edward J.	11 Eustis St.	5
*Olsen, Eric L.	8 Mayflower Dr.	4
*Olsen, Gilbert W.	51 Bow St.	5
*Olsen, James	51 Bow St.	5
Olson, Allen T.	20 Stevens St.	5
*Olson, Carl A.	31 Bow St.	5
*Olson, John O.	8 Rafferty Rd.	2
*Olson, Walter C.	34 Governor Rd.	3
Olsson, Claus	9 High St.	4
*O'Melia, Daniel G.	10 Pleasant St.	1
*O'Melia, Harold F.	14 Central St.	1
*O'Melia, John J.	35 Cottage St.	2
*O'Melia, Joseph John	138 Marble St.	6
*O'Melia, Joseph J. Jr.	100 Marble St.	6
*O'Melia, Robert D.	10 Everett St.	2
*O'Neil, Russell	477 Main St.	1
*O'Melia, Thomas M.	10 Pleasant St.	1
*Ondrechen, Theodore C.	14 Margaret Rd.	3
O'Neil, Cyril T.	157 Collincote St.	4
*O'Neil, Francis B.	29 Tremont St.	2
*O'Neil, Kim R.	477 Main St.	1
*O'Neil, Robert A.	62 Park St.	2
*O'Neil, Robert A. Jr.	62 Park St.	2
*O'Neil, Robert F.	477 Main St.	1
*O'Neill, Daniel J.	11 Avon St.	5
O'Neill, Daniel J.	74 Summer St.	1
*O'Neill, George H.	74 Summer St.	1
*O'Neill, James W. Jr.	63 Pine St.	1
*O'Neill, John J.	11 Avon St.	5
*O'Neill, Laurence J. Jr.	3 Garden Rd.	5
*O'Neill, Robert D.	3 Garden Rd.	5
*O'Neill, Robert J.	11 Avon St.	5
*O'Neil, Russell	477 Main St.	1
*O'Neill, Walter J.	9 Pearl St.	1
*O'Neill, Walter J.	9 Pearl St.	1
*Oram, Jack E.	19 Middlesex Rd.	6
*Orban, Chester F.	67 North St.	3
*Orban, Chester J.	67 North St.	3
*Ordway, Reed P.	4 Cardinal Rd.	5
*Orlandi, Averaldo M.	12A Norval Ave.	5
*Orlandi, William A.	12 Norval Ave.	5
*Orman, William C.	1 Hampton Rd.	6
*O'Rourks, John J.	6 Rustic Rd.	6
*Orphanides, Socrates G.	16 Lawndale Rd.	4
*Orsillo, Francis	3 Barrett Ave.	6
*Orsillo, Vincent L.	11 Elaine Rd.	3
Orsini, Felice	89 Franklin St.	1
Osborn, Alan B.	21 Wright St.	1
*Osborne, Clifford E.	20 Penny Lane	5
*Osborne, Earle C.	20 Penny Lane	5
*Osborne, John J.	5 Woodland Rd.	6
*O'Sullivan, Donald R.	77 Central St.	2
O'Sullivan, Paul F.	58 Main St.	4
*O'Sullivan, Paul F.	68 Main St.	4
*Oteri, Robert J.	2 Rayner Cir.	5
*O'Toole, John E. Jr.	8 Gracewood Rd.	4
*O'Toole, Kevin Edward	16 Flint Ave.	2
*O'Toole, Michael	16 Flint Ave.	2
*O'Toole, Owen R.	201 Franklin St.	5
*O'Toole, Richard L.	14 Drury Lane	3
*O'Toole, Richard P.	19 Park St.	2
*O'Toole, Thomas	16 Flint Ave.	2

*Registered Voter

Name	Street	
*O'Toole, William H.	16 Flint Ave.	2
*O'Toole, William H. Jr.	16 Flint Ave.	2
Ottariano, Joseph H.	40 Gould St.	1
*Ottariano, Nicholas J.	40 Gould St.	1
*Ottavi, Dominic J.	5 Merrow Lane	2
*Ottavi, Guido A.	5 Merrow Lane	2
*Ottavi, Thomas G.	5 Merrow Lane	2
Otteson, Otto Harry	17 San Jose Ter.	2
*Owsley, Donald S.	5 Woodland Rd.	6
*Pacious, Donald V.	48 Hancock St.	1
*Packwood, Lawrence R.	24 Drury Lane	3
*Packard, Albert B. Sr.	274A Main St.	2
*Pacy, Robert C.	67 Central St.	2
Padovani, Alceo	15 Longbow Rd.	5
*Padovani, Anthony	15 Longbow Rd.	5
Padovani, Mario G.	15 Longbow Rd.	5
Padovani, Nicholas	15 Longbow Rd.	5
*Padur, Joseph P.	6 Theresa Rd.	5
*Pagano, Vincent	3 Marie Ave.	4
*Pagliarulo, Henry J.	171 Franklin St.	5
*Pagliarulo, Michael	171 Franklin St.	5
Pagliarulo, Michael S.	171 Franklin St.	5
Pagliccia, Anthony J.	130 Pond St.	6
*Pagliuca, Angelo J.	4 Carlida Rd.	5
*Pagliuca, Jess Paul	32 Sunrise Ave.	3
*Pagliuca, Patrick A.	32 Sunrise Ave.	3
*Pagliuca, Patrick A. Jr.	32 Sunrise Ave.	3
Pagliuca, Ronald	25 Bow St. Ct.	5
Pahigian, Zareh	15 Vernon Ave.	5
*Paicos, Peter C.	9 Greenview Rd.	4
*Paladino, Gaetano	3 Peters Drive	4
Palermo, Daniel	6 Myrtle St.	5
*Palermo, Joseph W.	12 Cedar Ave.	2
*Palermo, Michael J.	12 Cedar Ave.	2
*Palermo, Paul J.	8 Elizabeth Rd.	2
*Palermo, Paul J. Jr.	8 Elizabeth Rd.	2
*Palermo, Robert S.	12 Cedar Ave.	2
*Palermo, Salvatore J.	5 Myrtle St.	5
Palermo, Thomas V. Jr.	206 Hancock St.	2
Palermo, Thomas V. Sr.	206 Hancock St.	2
Palin, James M.	100 Main St.	4
*Palladino, William	116 MacArthur Rd.	4
*Palladino, William	116 MacArthur Rd.	4
*Pallotta, Anthony J.	32 Fieldstone Dr.	6
Pallotta, James	73 Westwood Rd.	3
*Palmer, Albert C.	117 High St.	4
Palmer, Charles W.	7 Stonehill Dr.	3
Palmer, Jeffrey L.	7 Benton St.	1
*Palmieri, Ralph	52 Main St.	4
*Palumbo, John W.	46 Lindenwood Rd.	2
Palumbo, Joseph	100 Park Ter. Dr.	6
*Palumbo, Richard V.	56 Lindenwood Rd.	2
Palumbo, Thomas	11 Evergreen Rd.	3
*Palumbo, Vincent J.	11 Evergreen Rd.	3
Pameijer, Cornelius H.	33 Broadway	4
*Panaccione, Richard J.	31 Bonad Rd.	3
*Panetta, Thomas F.	22 Crosby St.	3
*Pancsian, Stephen	116 Summer St.	1
*Pantana, Philip A.	63 Westwood Rd.	4
*Paolella, Alfred J.	81 Franklin St.	1
*Paonessa, Joseph J.	120 Summer St.	1
*Pappalardo, Anthony W.	11 Drummond Rd.	3
*Pappas, Arthur A.	74A Pleasant St.	1
Papulis, George P.	16 Lawndale Rd.	4
*Papulis, Peter	16 Campbell Rd.	6
Paquette, Edward H.	14 Colonial Ct.	4
*Paquette, Leo E.	14 Colonial Ct.	4
*Paradiso, Albert W.	235 Hancock St.	2
Paradiso, Albert W. Jr.	235 Hancock St.	2
*Paradiso, Anthony R.	93 Oak St.	3
*Paraskevas, Anastasios	7 Greenway Cir.	3
Paraskevas, John	7 Greenway Cir.	3
*Pardo, Joseph L.	175 Franklin St.	5
Parillo, Guido	200 Park Ter. Dr.	6
Park, Young K.	136 Main St.	4
Parker, Allan R.	48 Collincote St.	4
*Parker, Charles W.	70 High St.	4
*Parker, David Jr.	12 Evergreen Rd.	3
Parker, Robert L.	48 Collincote St.	4
*Parker, Russell F.	109 Marble St.	6
*Parker, Wendell C.	100 Park Ter. Dr.	6
*Parks, Alan B.	239 Green St.	5
*Parks, David T.	5 Nina St.	5
*Parks, Hugh M.	239 Green St.	5
*Parks, Hugh M. Jr.	239 Green St.	5
*Parks, Jeffrey D.	239 Green St.	5
*Parks, Wesley W.	23 Albion Ave.	3
*Parlee, William B.	6 Lawndale Rd.	4
*Parrott, Charles W.	109 Marble St.	6
*Parry, Michael F.	164 North St.	4
*Parsons, George W.	12 Washington St.	2
*Parsons, George W.	17 Fells Rd.	6
*Parsons, George W. Jr.	95 Green St.	5
Pasco, Ademir F.	5 Woodland Rd.	6
Pashoian, Richard S.	5 Dale Ct.	1
*Pasquariello, Bennie	11 Oak Ridge Rd.	3
*Pasquariello, Nicholas M.	11 Oak Ridge Rd.	3
*Pastorello, Paul C.	50 Marble St.	6
*Patalano, Mario	29 Fieldstone Dr.	6
Patalano, Raymond	29 Fieldstone Dr.	6
Patalano, Salvatore	29 Fieldstone Dr.	6
Patel, Lallubhai O.	7 Dean St.	2
Patil, Devidas C.	6 Colonial Ct.	4
*Patterson, Charles F.	47 Endicott Rd.	4
*Patterson, Francis R.	304 Green St.	5
*Patterson, James P.	5 Woodland Rd.	6
*Patti, George G.	467 Main St.	1
*Patti, George G. Jr.	31 Washington Ave.	5
*Patti, Santo	16 Cherry Ave.	5
*Patton, George C. Jr.	67 Governor Rd.	3
Patton, Richard F.	67 Governor Rd.	3
*Paul, James F.	26 Albion Ave.	3
*Paulsen, Gordon K.	17 Spring Lane	5
Pauly, Douglas J.	7 Harrison St.	6
*Pauly, James M.	7 Harrison St.	6
*Pavis, Frank V.	1 Gigante Dr.	2
Pavidis, Victor J.	3 Highland Ave.	1
*Payne, Frederick	123 Collincote St.	4
*Payne, Robert D. Jr.	21R Montvale Ave.	1
*Payne, William F.	14 Fells Rd.	6
*Peabody, Lester C.	58 Newcomb Rd.	6
Peabody, Theodore	22 Summit Rd.	6
*Peakes, Hartley M.	4 Myrtle St.	5
Pearce, Ralph A.	79 Hancock St.	1
*Pearce, Wilson C.	79 Hancock St.	1
*Pearson, George E.	220 Central St.	4
*Pease, Leander F. III	35 Forest St.	3
*Pease, Robert L.	14 Fairlane Rd.	5
*Peaslee, Harold T.	279 William St.	2
*Peck, Arthur W.	55 Pleasant St.	1
*Peck, Earl	5 Stonehill Dr.	3
*Pecora, Thomas J.	23 Park St.	2
Pedersen, Paul-Erik	117 Franklin St.	1
Pekins, David G.	22 Pomeworth St.	2
*Pellegrino, Anthony	2 Vera Lane	5
Pellegrino, Antonio	72 North St.	3
*Peltz, Farrel	34 Oak St.	3
*Pendergast, Frank J.	17 Calthea St.	2
*Penketh, John J.	8 Myopia Rd.	3
Penkethman, Ronald W.	142 Spring St.	5
*Penkethman, Wilfred	44 Summer St.	1
Penney, Raymond	88 Elm St.	4
Penney, Walter J. Jr.	7 W. Ferdinand St.	5
*Peoples, Charles Frederick	455 Main St.	1
*Peoples, Robert A.	2 Hancock St.	1
*Peoples, Walter H.	2 Hancock St.	1
*Perault, Richard L.	18 Fells Rd.	6
*Peretsky, Burton	200 Park Ter. Dr.	6
*Perez, Carlos M.	96 North St.	3
Perez, Carlos V.	96 North St.	3
*Perkins, Donald R.	220 Central St.	4
Perkins, Fred E.	24 Chestnut St.	1
*Perkins, Herman A.	2 Warren St.	1
*Perkins, Lee R.	57 William St.	2
*Perkins, Philip A.	2 Nixon Lane	4
Perkins, William H.	200 North St.	3
Perkins, William R.	200 North St.	3
*Perlis, Edward L.	7 Stonehill Dr.	6
*Perrin, Donald L.	27 North St.	4
*Perrone, Frank	6 Cardinal Rd.	5
Perrone, Vincent S.	6 Cardinal Rd.	5
*Perry, Bernard D.	12 Crosby St.	3
*Perry, Elmer J.	97 MacArthur Rd.	4
*Perry, Francis A.	14 Peabody Rd.	6
*Perry, Frank A.	8 Oak Ridge Rd.	3
*Perry, Frederick J.	5 Norval Ave.	5
*Perry, Richard L.	8 Oak Ridge Rd.	3
*Perry, Robert C.	35 Gould St.	1
Perry, Robert R.	8 Oak Ridge Rd.	3
*Perry, Rodger W.	97 MacArthur Rd.	4
*Perry, Stanley E.	37 West St.	2
Persoiset, Kenneth	128 Summer St.	1
*Pesaturo, Richard T.	427 William St.	2
*Pesaturo, Salvatore	42 Forest St.	3
*Pescione, Armand L.	197 North St.	3
*Pescione, Armand L.	197 North St.	3
*Peters, George N. Jr.	15 San Jose Ter.	2
*Peters, Percy C.	66 Main St.	4
*Peters, Russell A.	30 Marble St.	6
*Peterson, DeVon H.	95 MacArthur Rd.	4
*Peterson, James N.	35 High St.	4
*Peterson, Leonard T.	13 Brackett Ave.	5
*Peterson, Ronald D.	95 MacArthur Rd.	4

*Registered Voter

Name	Street	
*Petranic, Theodore D.	66 Main St.	4
Petrelis, Peter J.	121 Franklin St.	5
*Petricone, Ralph A.	20 Country Club	2
Petrillo, Fred	38 Lotus Ave.	5
Petrillo, Frederick	8 Pleasant St.	1
*Petruzzi, Anthony Jr.	47 Windsor Rd.	6
*Pettengill, Gordon S.	13 Pomeworth St.	2
*Pettinati, Carmine U.	15 Norval Ave.	5
*Petto, Albert	113 Central St.	2
*Petto, Angelo	10 Orchard St.	6
*Petto, David M.	113 Central St.	2
*Petto, Ralph	17 So. Marble St.	6
*Petto, Victor P.	17 So. Marble St.	6
Petty, Alan R.	3 Stonehill Dr.	3
*Pfeiffer, Henry	30 Newcomb Rd.	6
*Pfeiffer, Joseph H. Jr.	140 Pond St.	6
*Phelan, Jeremiah L.	8 Grant St.	2
Phelan, Jeremiah Jr.	8 Grant St.	2
*Phelps. George E.	106 Westwood Rd.	3
*Phelps, William P.	278 Green St.	5
*Pherson, Albert L.	100 Leisure Lane	4
Philbrick, Charles R.	103 Elm St.	4
*Phippen, E. Willard	45 North St.	4
*Piasecznynski, Richard	17 Melba Lane	5
*Piasecznynski, Stanley	7 Longbow Rd.	5
*Piazza, Agostino	18 Lawndale Rd.	4
*Picano, Agostino	23 Wright St.	1
*Picano, Attilio A.	5 Poplar St.	2
*Picano, Luigi	17 Bow St.	5
Picardi, David J.	300 Park Ter. Dr.	6
*Pickett, Charles G.	3 Marshall Rd.	4
Picot, Charles A.	11 Wilson Rd.	6
*Pierce, Raymond J.	6 Rowe St.	2
Piercy, Larry	5 Woodland Rd.	6
*Pignato, Vincent J.	9 Myopia Rd.	3
*Pignone, David P.	8 Waverly St.	4
*Pignone, Edward J. Jr.	44 Country Club	2
*Pignone, Frank P. Jr.	2 Gigante Dr.	2
*Pignone, Richard J.	40 Country Club	2
*Pike, Donald A.	6 Buttonwood Rd.	6
*Pike, Warren M.	21 Evans Rd.	3
*Pilcher, Arthur	10 Summer St.	1
*Pillin, Richard P.	17 Alden Ave.	2
*Pillin, Romeo M.	17 Alden Ave.	2
*Pinard, Donald	11 Standish Rd.	2
*Pinato, Edward J.	14 Bow St. Ct.	5
*Pinciaro, Eusibio	5 Greenview Rd.	4
Pinciaro, Fred J.	26 Bear Hill Rd.	4
*Pinciaro, Fred W.	26 Bear Hill Rd.	4
Pinciaro, Joseph W.	26 Bear Hill Rd.	4
*Pinelli, Michael V.	22 Lawndale Rd.	4
*Pineo, Clayton E.	15 Lee St.	2
*Piper, Charles L.	52 Central St.	1
*Piraino, Anthony J. Jr.	4 Fatima Rd.	5
Pirano, Joseph P.	8 Woodbriar Rd.	6
Pirni, Samuel G.	38 Lotus Ave.	5
*Pisaturo, Raffaele J.	5 Brook St.	6
Pitcher, David C.	24 Maple St.	1
*Pitcher, Edmund R.	34 Wright St.	1
Pitcher, Ralph	24 Maple St.	1
Pitocchelli, Frank A.	277 William St.	2
*Pizzano, Charles L.	60 Central St.	2
Pizzano, Paul V.	60 Central St.	2
*Pizzotti, Richard	510 Fellsway East	6
Plati, James	229 William St.	2
*Plati, James V.	229 William St.	2
*Plumer, Harry E.	19 Gould St.	1
*Plummer, John A.	8 Wilson Rd.	6
*Poirier, Leo J. Jr.	544 Main St.	6
Polcari, Anthony E. Jr.	7 Stonehill Dr.	3
*Polcari, Joseph E.	16 Atwood Ave.	2
*Polk, Chester L.	24 Brookbridge Rd	5
*Polk, Kenneth L.	24 Brookbridge Rd.	5
*Pollack, William E.	109 Spring St.	5
Pollinger, John J.	232 Green St.	5
Pollino, Joseph V.	6 Lucy St.	6
*Pollino, Vincent A.	6 Lucy St.	6
*Pollock, Reginald F.	19½ Pleasant St.	1
Polumbo, Joseph	100 Park Ter. Dr.	6
*Pomeroy, Deane B.	15 Harrison St.	6
*Pomeroy, Lloyd A.	33 Windsor Rd.	6
Pontifex, James L. Jr.	50 Franklin St.	1
Pontone, Joseph	8 Summer St.	1
*Poole, Richard H.	98 Collincote St.	4
*Poor, Kevin	1 Chestnut St.	1
*Poor, Raymond A.	1 Chestnut St.	1
*Poor, William A.	3 Chestnut St.	1
*Porcaro, David B.	100 Park Ter. Dr.	6
Porciello, Gregg	45 North St.	4
*Port, Francis W.	27 Washington St.	2
*Port, Francis W. Jr.	27 Washington St.	2
Porter, Harold L.	1 Perkins St.	6
*Porter, Henry J. Jr.	3 Pinewood Rd.	6
*Porter, Howard C. Jr.	65A High St.	4
*Porter, John James	29 Everett St.	2
*Porter, William J.	81 Washington St.	4
Porter, William J. Jr.	81 Washington St.	4
Post, John E.	3 Hillside Rd.	2
*Pothier, Alfred D.	106 Summer St.	1
*Pothier, Peter D.	101 Franklin St.	1
*Poti, Eugene E.	9 Longbow Rd.	5
*Poto, Nicholas Wilson	539 Main St.	6
Poto, Nicholas W. Jr.	539 Main St.	6
*Potter, Earl F.	9 DeWitt Rd.	2
*Power, Morris I.	200 Leisure Lane	4
Powers, Carl E.	26 Maple St.	1
Powers, Kevin M.	300 Park Ter. Dr.	6
*Powers, Richard J.	27 Everett St.	2
Powers, Robert	15 Dean St.	2
*Powers, Robert A.	19 West St.	2
*Powers, Robert A. Jr.	1 Rustic Rd.	6
*Powers, Robert A.	5 Veterans Lane	5
*Powers, Sheldon D.	114 Collincote St.	4
*Powers, Thomas D.	25 Albion Ave.	3
Poythress, John	27 Lee St.	2
Poythress, Terry Weaver	27 Lee St.	2
*Pratt, Orison S.	2 Columbus Ave.	5
*Pratt, Ralph	40 Summer St.	1
*Pratt, Richard S.	2 Columbus Ave.	5
*Pray, Donald A.	5 Stanton Rd.	4
*Preman, Allen	597 Main St.	6
*Prentice, Ronald W.	85 Collincote St.	4
Preston, Herbert	31 Fairview Rd.	6
*Prevett, Peter D.	26 Lynn Fells Pkwy	6
*Previdi, William A.	71 Elm St.	4
*Price, Adelbert B.	30 Isabella St.	5
*Priestley, Bruce A.	1 Carmen Ave.	5
*Priestley, Robert R.	7 Hillside Ave.	4
Primo, John J.	26 Felsmere Ave.	5
Prince, Dale Ross	3 Eastview Ter.	5
*Prior, Albert Paul	25 Fieldstone Dr.	6
Pritchard, John W.	123 Pond St.	6
*Prive, Andrew L.	19 Pleasant St.	1
*Prive, Andrew L. Jr.	5 Prospect St.	5
*Proia, Anthony J.	35 Park St.	2
*Prokopowich, Lucien R.	18 Hersam St.	1
*Proodian, Edward H.	18 Danby Rd.	3
*Proodian, Edward H. Jr.	9 Rhuland Rd.	3
Proodian, Glenn R.	9 Rhuland Rd.	3
*Proodian, Leon J.	18 Danby Rd.	3
Proux, Joseph R. I	8 Moulton Ave.	3
Provinzano, Richard A.	500 Main St.	6
Provost, John G.	15 Washington Ave.	5
*Provost, Joseph G.	15 Washington Ave.	5
*Prowse, Walter J.	21 Keene St.	4
*Puglia, Albert J.	29 Seward Rd.	3
Puglia, Stephen G.	15 Washington St.	2
*Puglia, Thomas J.	515 Main St.	6
*Puglia, Umberto	15 Washington St.	2
*Puglisi, Charles	10 Pine St.	1
*Puglisi, Joseph	31 Calthea St.	2
Puglisi, Joseph C.	31 Calthea St.	2
*Puglisi, Vincent F.	5 Bonad Rd.	3
Puglisi, Vincent P.	5 Bonad Rd.	3
*Pulaski, Roger P.	12 Elaine Rd.	3
*Pulaski, Stanley R.	12 Elaine Rd.	3
*Puleo, John A.	2 Church St.	1
Puleo, Michael A.	2 Church St.	1
*Pullo, David I.	45 Wright St.	1
*Pullo, Francis A.	192 Park St.	6
*Pulsifer, Raymond F.	4 Albion Ave.	3
Pulsifer, Richard B.	2 Charles St.	5
*Pumfrey, Lawrence H. Jr.	20 West St.	2
Purdy, David G.	2 Lincoln St.	1
Purington, Kenneth N.	10 Collincote St.	4
*Purinton, Leon V.	100 Leisure Lane	4
*Pushkar, Robert G.	45 North St.	4
Putnam, Robert W.	222 Central St.	4
Pyatt, Lawrence J.	356 Main St.	1
*Quail, Myles T.	470 Main St.	1
Quarato, John	202 Central St.	4
*Quartarone, Guy S.	14 Cedarway	5
Quartarone, Guy S. Jr.	14 Cedarway	5
*Quattrocchi, Stephen A.	8 Lawndale Rd.	4
*Queeney, John F. Jr.	26 Wilson Rd.	6
*Quigley, John G.	80 Pond St.	6
*Quigley, Jon M.	2 Newcomb Rd.	6
*Quigley, Mark W.	2 Newcomb Rd.	6
*Quigley, Michael	107 Marble St.	6
*Quigley, Owen J.	29 Wright St.	1
*Quigley, Philip P.	16 Maple St.	1
*Quigley, Robert	2 Newcomb Rd.	6
*Quigley, William P.	2 Newcomb Rd.	6

*Registered Voter

Name	Street	
*Quinlan, William J.	507 Main St.	6
Quinn, Dana	189 Franklin St.	5
*Quinn, Lawrence J.	73 Governor Rd.	3
Quinn, Thomas	34 South St.	6
*Quirk, Michael J.	101 Park St.	2
*Quittmeyer, Wilbur Roy	5 Woodland Rd.	6
Rabbit, Manuel F.	128 Hancock St.	1
*Rabinovits, Gerald	10 Stonewood Ave.	6
*Radigan, Robert E.	47 Pomeworth St.	2
Radigan, Robert G.	7 Greenview Rd.	4
*Radigan, Walter F.	200 Leisure Lane	4
*Rafferty, Frank E.	20 Wright St.	1
*Rafferty, James F.	42 Lee St.	2
*Rafferty, James F. Jr.	42 Lee St.	2
*Rafferty, Kevin M.	42 Lee St.	2
*Rafferty, Paul F.	20 Wright St.	1
Raffi, Paul J.	52 North St.	4
*Raffi, Paul R.	52 North St.	4
*Raftell, William C.	2 Magnolia Ter.	3
Rafferty, Leo J.	11 Middlesex Rd.	6
*Ragucci, Gabriel	3 Crosby St.	3
*Rahn, Ernest W.	29 Brackett Ave.	5
*Rahn, Walter	200 Leisure Lane	4
*Raiche, Rene P.	36 Forest St.	3
*Raifman, Alfred	20 Fieldstone Dr.	6
Ralston, Robert A.	20 Victoria Lane	3
Ramey, Samuel	85 Pine St.	1
Ramsdell, Lawrence P.	137-A Elm St.	4
Ramsfell, Linwood L.	34 South St.	6
Rand, Stewart C.	202 Central St.	4
Randall, Hubert J.	220 Central St.	4
Randall, Mark D.	66 Maple St.	2
*Randall, Robert	16 Waverly St.	4
Randall, Steven J.	16 Waverly St.	4
Randazzo, Charles J.	140 Elm St.	4
*Randazzo, Frank S.	140 Elm St.	4
*Randazzo, Sylvester Anthony	109 North St.	3
*Rando, Robert V.	16 Country Club Rd.	2
Rane, Subhash	169 William St.	2
*Rania, Daniel	11 Highland Ave.	1
Ranlett, James A.	107 Spring St.	5
*Ransom, David Penhall	41 Maple St.	2
*Raupach, Karl P.	123 Forest St.	3
*Ray, George W. Jr.	6 Stone Ave.	6
Ray, George W. Sr.	6 Stone Ave.	6
*Ray, Harold G.	1 Royal St.	3
*Raymond, Clifford P.	5 Cedar Ave.	2
Raymond, Lawrence G.	100-3 Main St.	4
*Razcyk , Abraham J.	9 Walsh Ave.	5
*Razzaboni, James R.	6 Janice Lane	3
*Reagan, Andrew J. Jr.	10 Greenway Cir.	3
*Reale, John B.	24 Bonad Rd.	3
*Reale, John W.	24 Bonad Rd.	3
*Reardon, David W.	109 Marble St.	6
*Reardon, Roland F.	12 Walsh Ave.	5
*Recko, William R.	34 Evergreen Rd.	3
*Redding, Walter C.	133A Summer St.	1
Redigan, Fred C.	100 Leisure Lane	4
*Reed, Norman L.	3 Stonehill Dr.	6
*Reed, Parker E. Jr.	12 Lindenwood Rd.	2
*Reed, W. Arthur	53 Green St.	5
*Reed, Warren L.	53 Green St.	5
*Rees, James C.	118 Green St.	5
*Regan, Edward	21 Cedar Ave.	2
*Regan, James E.	131 Spring St.	5
*Regan, Thomas J.	39 Summer St.	1
*Reid, Robert L.	39 Lindenwood Rd.	2
*Reid, William J. Jr.	50 MacArthur Rd.	4
*Reidy, Arthur J.	4 Crescent Ave.	5
*Reilly, Charles A.	9 Harrison St.	6
Reilly, Ronald L.	3 Unicorn Ave.	3
*Reine, Alexander	112 MacArthur Rd.	4
*Reinold, John T.	29 Evergreen Rd.	3
Reinold, John T. Jr.	29 Evergreen Rd.	3
*Reinold, William Edward	Rockville Pk.	6
*Reis, Anthony P. Jr.	3 Rhuland Rd.	3
*Reis, Dana	220 Central St.	4
*Rello, Matthew R.	31 Chestnut St.	1
*Rello, Richard S.	31 Chestnut St.	1
*Renwick, Douglas	105 Marble St.	6
*Renzetti, Carl L.	45 Maple St.	2
*Restani, Ronald A.	181 Green St.	5
*Rettig, John H.	1 Joan Ave.	2
*Rettig, W. Edward	1 Joan Ave.	2
*Reynolds, Arthur G.	3 Parker Chase Rd.	5
*Raynolds, Gordon Winthrop	81 Converse St.	4
*Reynolds, William E.	15 Albion Ave.	3
*Reynolds, William E. Jr.	15 Albion Ave.	3
*Rheaume, Henry G.	49 Perkins St.	6
*Riccardelli, George C.	107 Pond St.	6
*Riccardelli, Joseph N.	152 Pond St.	6
*Riccio, Joseph C.	107 Marble St.	6
*Rice, Maurice J.	3 Columbus Ave.	5
Rice, Philip L.	100 Main St.	4
Rice, Robert J.	24½ Tremont St.	2
*Rich, Frederick W.	14 Walsh Ave.	5
*Rich, George M.	20 Dunckles Ave.	5
*Richard, Emanuel J.	72 Forest St.	3
Richard, Robert A.	5 Hall Rd.	5
*Richards, Charles	15 Girard Rd.	2
Richards, Charles I	15 Girard Rd.	2
*Richards, George A.	100 Leisure Lane	4
Richards, Kevin	9 Jefts Ter.	6
*Richardson, Carl D.	95 Fellsview Rd.	6
*Richardson, Clark A.	3 Barrett Ave.	6
*Richardson, David B.	34 Lynn Fells Pkwy	6
Richardson, Harold S. Jr.	3 Stonehill Dr.	3
*Richardson, Ralph E. Jr.	5 Barrett Ave.	6
*Richardson, Ralph E.	5 Barrett Ave.	6
*Richdale, James C.	45 North St.	4
*Richmond, C. Clarke	68 Park Ave.	4
*Richmond, Lysander	24 Keene St.	4
*Richmond, Lysander IV	24 Keene St.	4
Richmond, Richard H.	24 Keene St.	4
*Rickard, Robert A.	5 Hall Rd.	5
*Ricupero, Edward R.	23 Wilson Rd.	6
*Reiger, Geoffrey	32 Forest St.	3
*Rieger, Grover C.	32 Forest St.	3
*Rielly, Albert F.	5 Sherwood Rd.	3
*Rielly, Albert F. Jr.	5 Sherwood Rd.	3
*Rielly, Edward V.	236 Hancock St.	2
*Riess, Ronald A.	3 Stonehill Dr.	3
*Riley, Bernard T.	455 Main St.	1
Riley, Michael E.	34 Gould St.	1
*Riley, Ronald R. Jr.	42 Hancock St.	1
Riley, William J.	9 Spring St.	5
*Rinaldi, Raymond F.	2 Drury Lane	3
*Ringland, George R.	24 Drury Lane	3
Ripley, William	45 North St.	4
*Riska, Gary G.	4 Sheffield Rd.	6
Riska, Gregory D.	4 Sheffield Rd.	6
*Riska, Paul	4 Sheffield Rd.	6
*Ritchie, John H.	95 North St.	3
Rivera, Bernard	17 Sherwood Rd.	3
Rivera, Daniel M.	19 Sherwood Rd.	3
*Rivera, Daniel R.	19 Sherwood Rd.	3
*Rivera, Edward R.	17 Sherwood Rd.	3
*Rivera, Francisco P.	57 Forest St.	3
Rivera, Joaquin	17 Sherwood Rd.	3
Rivera, Prospere C.	95 Montvale Ave.	2
*Rivers, Leo	43 Penny Lane	5
Rivers, Richard A.	95 Oak St.	3
*Rivers, Robert L.	11 Rose Lane	3
*Rizzeri, Peter D.	8 Greenview Rd.	4
*Rizzo, Charles	11 Waterhouse Rd.	3
*Rizzo, George Jr.	131 Collincote St.	4
*Roach, Bernard P.	105 Franklin St.	1
*Roach, David F.	2 W. Hancock St.	2
*Roach, Francis M.	22 Summer St.	1
*Roach, George Albert	6 Walsh Ave.	5
*Roach, Gerald	2 W. Hancock St.	2
*Roach, Henry F.	22 Summer St.	1
*Roach, Henry F. Jr.	22 Summer St.	1
*Roach, James M.	2 W. Hancock St.	2
*Roach, John B.	105 Franklin St.	1
*Roach, John Edward	2 W. Hancock St.	2
*Roach, Paul K.	18 Bow St.	5
*Robbins, Albert J.	47 Summer St.	1
Robbins, Edward H.	8 Winthrop St.	1
*Robbins, Frank	3 Greenview Rd.	4
Robbins, Stephen J.	29 Windsor Rd.	6
*Roberto, Donald	65 Spring St.	5
*Roberto, George A.	76 Converse St.	4
*Roberts, Arthur Jr.	23 Walsh Ave.	5
*Roberts, David F.	173 Hancock St.	1
*Roberts, Francis A.	16 Washington Ave.	5
*Roberts, Harold S.	74 Main St.	4
*Roberts, Milton E.	38 Gould St.	1
*Roberts, Raymond R.	63 William St.	2
*Roberts, Richard E.	38 Gould St.	1
*Roberts, Wellington J.	129A Franklin St.	5
Robertson, John W.	20 Waverly St.	4
Robertson, Nathaniel R.	196 North St.	3
*Robertson, Norman H.	51 Gould St.	1
*Robillard, Gene A.	2 Lexington St.	2
*Robilotto, Frank A.	16 Avalon Rd.	6
*Robinson, Allen M.	5 Woodland Rd.	6
*Robinson, Arthur S.	53 Newcomb Rd.	6
*Robinson, Carlton L.	32 Hillside Ave.	4
Robinson, Glen E.	131 Summer St.	1
*Robinson, John A.	87 Pine St.	1
*Robinson, John H.	8 Isabella St.	5
Robinson, Lawrence B.	7 Stonehill Dr.	3

*Registered Voter

Name	Street		Name	Street	
*Robinson, Norval D. Jr.	56 Bow St.	5	*Rouillard, James A.	5 Emery Ct.	6
Roby, David J.	5 Woodland Rd.	6	*Rountree, Wilbur D.	10 Lee St.	2
*Rocca, Dominic Jr.	17 Dunckle Ave.	5	*Rouse, Andrew E.	39 Maple St.	2
Rocca, Michael S.	17 Dunckle Ave.	5	*Rowean, David P.	1 Drummond Rd.	3
Roche, John F.	9 Pomeworth St.	2	*Rowean, James F.	1 Drummond Rd.	3
*Roche, Philip E. Jr.	23 Isabella St.	5	*Rowean, James F. Jr.	1 Drummond Rd.	3
Rocher, Alain	140 Summer St.	1	*Roy, Donald R.	7 Hanford Rd.	3
Rockwood, Charles H.	33 Pleasant St.	1	Roy, Michael K.	11 Minot St.	1
Rockwood, Charles T.	33 Pleasant St.	1	*Roy, Raymond E.	7 Hanford Rd.	3
*Roderick, James O.	10 Kenwood Ave.	6	*Roy, Robert L.	37 Albion Ave.	3
*Roderick, James O. Jr.	10 Kenwood Ave.	6	*Rubin, Allan L.	27 Felsmere Ave.	5
*Roderick, Thomas A.	6 Winthrop St.	1	*Rubin, Allen L.	5 Stonehill Dr.	3
*Rodrigues, Alfred Q.	1153 Franklin St.	5	*Rubin, Edward	5 Stonehill Dr.	3
*Roessler, Herman C.	129 Elm St.	4	*Rubin, Frederick R.	18 San Jose Ter.	2
Rogers, William H.	16 Seward Rd.	4	*Rubin, Henry	2 Pine St.	1
*Rojak, Frederick A.	28 Perkins St.	6	*Rubin, Stuart M.	64 Main St.	4
*Rolfe, John L.	189 William St.	2	Rubner, John B.	109 Summer St.	1
Rolfe, William J.	189 William St.	2	*Rubner, John B. Jr.	109 Summer St.	1
Rolli, Alan R.	12 Fieldstone Dr.	6	Rubner, Michael F.	109 Summer St.	1
Rolli, Frank N.	12 Fieldstone Dr.	6	Rubner, Steven B.	109 Summer St.	1
*Rolli, John M.	35 Pine St.	1	*Rudenstein, Albert D.	12 Congress St.	1
*Rolli, John M. Jr.	35 Pine St.	1	*Rudman, Albert A.	11 Elmhurst Rd.	2
*Rolli, Michael J.	3 Crescent Ave.	5	Rudman, Richard H.	11 Elmhurst Rd.	2
Rolli, Steven P.	35 Pine St.	1	Rugg, Welford	5 Plaza Ave.	6
*Rollston, John James	11 Stevens St.	5	*Ruggiero, Paul J.	8 Sunset Rd.	6
*Roman, John J. Sr.	24 Lynn Fells	6	*Ruggles, Arthur W.	9-A Lincoln St.	1
*Roman, John J. Jr.	24 Lynn Fells	6	*Ruggles, Harold V.	57 Franklin St.	1
Roman, John J. III	24 Lynn Fells	6	*Ruggles, Richard C.	18 Drury Lane	3
*Romanelli, Carmen	21 Sunrise Ave.	3	*Ruggles, Raymond	64 Pond St.	6
*Romanelli, Ronald T.	21 Sunrise Ave.	3	*Ruiz, Edward M.	105 Marble St.	6
*Romano, Alphonse	23 Rodgers Rd.	3	*Ruiz, Richard R.	14 Katherine Rd.	6
Romano, Edward C.	150 Main St.	4	*Ruma, Charles D.	2 Campbell Rd.	6
Romano, Eugene J.	23 East St.	5	*Rummel, David	27 Middlesex Rd.	6
*Romano, James A.	182 Central St.	4	*Rummel, Robert E.	27 Middlesex Rd.	6
*Romano, Lawrence J.	28 Rodgers Rd.	3	*Rummel, Robinson	27 Middlesex Rd.	6
Romboli, Richard	6 Evergreen Rd.	3	*Rump. John Francis	20 Kenneth Ter.	4
*Romboli, Rudolph	6 Evergreen Rd.	3	*Rumson, Paul M.	15 Gould St.	1
Romejko, Frederick N.	26 Walsh Ave.	5	*Runci, Thomas J.	393 Main St.	1
Romejko, Stephen	26 Walsh Ave.	5	*Rush, Harry G.	4 Parker Chase Rd.	5
Ronan, Thomas H.	15 Peabody Rd.	6	*Rush, James E.	133 Summer St.	1
Roos, Andres E.	76 Fellsview Rd.	6	*Rushworth, James	15 Bonad Rd.	3
Root, Charles W.	1 George St.	3	Russell, David W.	32 Maple St.	2
*Rosa, Edward A.	14 DeWitt Rd.	2	*Russell, Douglas Smith	32 Maple St.	2
*Rosati, William J.	36 Park St.	2	*Russell, Frank W. Jr.	50 Butler Ave.	2
*Rose, Anthony L.	28 Chestnut St.	1	Russell, George G.	36 Evergreen Rd.	3
Rose, Gerald R.	10 DeWitt Rd.	2	*Russell, John I.	11 Pearl St.	1
*Rose, Harold D.	3 Elmhurst Rd.	2	Russell, John I. Jr.	11 Pearl St.	1
*Rose, Howard E.	10 DeWitt Rd.	2	*Russell, Patrick G.	100 Park Ter. Dr.	6
*Rose, Norman J.	24 High St.	4	*Russell, Philip J.	1161 Franklin St.	5
Rose, Peter	5 Stonehill Dr.	3	Russell, Stephen H.	50 Butler Ave.	2
Rose, Richard	8 Hall Rd.	5	*Russell, Thomas J.	20 Governor Rd.	3
Rose, Richard D.	19 Seward Rd.	4	Russell, Thomas J. Jr.	20 Governor Rd.	3
Rose, Ronald E.	1 Windsor Rd.	6	*Russo, John	5 Campbell Rd.	6
*Rosen, Richard C.	9 Barbara Rd.	5	*Russo, Lawrence J.	5 Campbell Rd.	6
*Rosenberger, Abraham	200 Leisure Lane	4	*Russo, Richard C.	7 Fatima Rd.	5
Rosenblatt, David S.	100 Park Ter. Dr.	6	*Russo, Silvio	7 Girard Rd.	2
*Rosenthal, Bernard	40 South St.	6	*Rutkowski, Joseph R.	4 Spring Lane	5
*Rosenthal, Joseph H.	7 Stonehill Dr.	3	*Ryan, Charles E. Jr.	15 Sheridan Rd.	4
*Rosenthal, Max W.	300 Park Ter. Dr.	6	*Ryan, Daniel W. Jr.	26 Marble St.	6
*Ross, David A.	45 North St.	4	*Ryan, Francis A.	109 Elm St.	4
*Ross, George A.	98 High St.	4	Ryan, Frank L.	32A Pond St.	1
*Ross, Leonard	16 Walsh Ave.	5	*Ryan, George E.	12 Seward Rd.	4
*Rossell, Alphonse J.	1 Cedarway	5	Ryan, George E. Jr.	12 Seward Rd.	4
Rosselli, N. John	14 Kenneth Ter.	4	*Ryan, John B.	47 Collincote St.	4
*Rossetta, Anthony	18 Summit Rd.	6	*Ryan, John C.	109 Elm St.	4
*Rossetta, Anthony M. Jr.	28 Marble St.	6	*Ryan, Paul F.	10 Bear Hill Rd.	4
Rossetti, Anthony A.	20 Valley Rd.	5	*Ryan, Paul R.	10 Bear Hill Rd.	4
*Rossetti, Ralph L.	17 Kays Rd.	3	*Ryan, Stephen P.	10 Bear Hill Rd.	4
*Rossi, George P.	29 Bonad Rd.	3	Ryan, William M.	1 Stonehill Dr.	3
*Rossi, Peter	6 Winter St.	1	Ryback, Stanley N.	3 Stonehill Dr.	3
*Rossi, Raymond J.	14 Greenview Rd.	4	*Ryder, Harold G.	170 Collincote St.	4
Rossi, Raymond N.	14 Greenview Rd.	4	*Ryder, Joseph P.	23 Middlesex Rd.	6
*Rostrum, Carl F.	46 Montvale Ave.	2	*Ryder, Manchester R.	9 Poplar St.	2
*Rostrum, Harry G.	21 Lincoln St.	1	Ryder, Michael	23 Middlesex Rd.	6
*Rothman, Henry	103 Collincote St.	4			
*Rothman, Steven M.	103 Collincote St.	4	*Saarela, Charles W.	78 Franklin St.	1
*Rotondi, Arthur J.	17 Lindenwood Rd.	2	Sabbag, Joseph G.	207 Central St.	4
*Rotondi, Charles S.	6 Franklin Pl.	6	Sabella, Vincent	21 Lawndale Rd.	4
*Rotondi, Eugene B. Jr.	6 Spring St.	5	*Sacco, Arnold	14 Drummond Rd.	3
*Rotondi, Laurence J.	17 Lindenwood Rd.	2	*Sacco, Arnold A.	14 Drummond Rd.	3
*Rotondi, Richard P.	6 Bonad Rd.	3	*Sacco, Arthur C.	38 Lawndale Rd.	4
*Rotondi, Rudolph J.	140½ Franklin St.	5	*Sacco, Arthur J.	38 Lawndale Rd.	4
*Rotondi, Stephen E.	17 Lindenwood Rd.	2	*Sacco, George P.	3 DiNanno Rd.	5
*Rotondo, Anthony	48 Summer St.	1	*Sacco, Thomas A.	6 Newcomb Rd.	6
*Rotondo, Antonio	48 Summerhill St.	6	Sacco, Walter J.	14 Drummond Rd.	3
*Rotondo, Frank	48 Summer St.	1	*Saccoccio, Joseph A.	49 Pomeworth St.	2
*Rotondo, Frank Jr.	48 Summer St.	1	Sackett, Richard E. Sr.	54 Norval Ave.	5
Rotondo, John	65 Pine St.	1	*Sahovey, James P.	20 Seward Rd.	3
*Rotondo, John E.	48 Summer St.	1	*Sahovey, Joseph J.	20 Seward Rd.	3
Roughan, Frederick J.	100 Leisure Lane	4	*Sahovey, Paul J.	20 Seward Rd.	3
*Rouillard, David	5 Emery Ct.	6	*Saipe, Lester	54 Park Ave.	4

*Registered Voter

TECHNICAL
PUBLICATIONS

LPI

LITHOGRAPHIC PUBLICATIONS INC.

18 Spencer St., Stoneham

438-1600

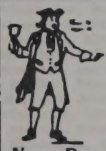

Colonial Van Lines

Paul D Doucette
944-1837
39-41 Lincoln St
Reading

DOUCETTE MOVERS

The Van Lines to CANADA & FLORIDA ..Specializing in
New Brunswick & Nova Scotia, Ontario, Quebec, P.E.I.& Newfoundland

Local or Long Distance

- PACKING
- BONDED
- CRATING
- STORAGE

FULL OR PART LOADS--ACROSS THE STREET OR ACROSS THE COUNTRY

Paul's Furniture

FURNITURE
RUGS
BEDDING
COLONIAL ACCESSORIES
OPEN Evenings until 9 pm

39-41 LINCOLN ST.
BUDGET TERMS **944-9775**

McGrath Travel Service

Established 1918

Authorized Representative for

Airlines • *Hotels*

Steamship Lines • *Tour Companies*

MEMBER OF AMERICAN SOCIETY OF TRAVEL AGENTS
CERTIFIED TRAVEL COUNSELOR

14 EATON AVENUE, WOBURN, MASSACHUSETTS

WE 5-0600

PA 9-1234

LIGHT—HEAT—POWER

INSTALLATION—REPAIRS

INDUSTRIAL RESIDENTIAL

GROSE ELECTRIC SERVICE, INC.

438-1773 8 Mt. Vernon Street

CAPE COD FENCE CO.

- Direct from our mill to you
- No money down. Up to 36 mo. to pay

FREE ESTIMATES

For the best in quality & service at lowest possible price

201 MAIN ST. Stoneham 438-9240

Name	Street	
*Saitta, Peter A.	48 Cottage St.	2
*Saitz, Robert L.	34 High St.	4
Salameh, Antoine F.	96 Elm St.	4
Salamone, Louis	25 Alden Ave.	2
*Salera, Amelio G.	18 Greenview Rd.	4
*Salera, Giovanni	32 Congress St.	1
*Salera, John L.	3 Dale Ct.	1
*Salera, Pasquale	7 Hillside Rd.	2
*Salerno, Alphonse A.	10 Glen Rd.	2
Salerno, Joseph S.	4 Glen Rd.	2
*Salerno, Paul A.	10 Glen Rd.	2
Salmon, John T.	3 Brackett Ave.	5
*Salonen, Michael	15 Broadway	4
*Salonen, William H.	15 Broadway	4
*Salterio, John F.	16 Danby Rd.	3
*Saltman, Edward H.	52 South St.	6
*Saltmarsh, Roger W.	26 Windsor Rd.	6
*Saltzman, John J.	6 West St.	2
*Saltzman, John J. Jr.	6 West St.	2
*Saltzman, Paul A.	6 West St.	2
Saltzman, Robert M.	6 West St.	2
*Salvage, Harold S.	48 Montvale Ave.	2
*Salvage, James E.	48 Montvale Ave.	2
*Salvage, John F.	25 Pond St.	1
*Salvage, Kevin G.	48 Montvale Ave.	2
Salvage, Roger A.	48 Montvale Ave.	2
Salvati, John	578 Main St.	6
*Salvo, Charles J.	10 Rhuland Rd.	3
*Salvo, Charles J. Jr.	10 Rhuland Rd.	3
*Salvo, Thomas A.	20 Sunrise Ave.	3
*Samalis, Thomas A.	38 Tremont St.	2
*Samourkashian, Henry J.	30 Wright St.	1
*Sample, Alan P.	38 Lynn Fells Pkwy	6
*Sample, E. Perrin	38 Lynn Fells Pkwy	6
*Sample, John G.	60 Newcomb Rd.	6
*Sampson, Henry T.	8 Highland Ave.	1
*Sampson, Henry T. Jr.	12 Highland Ave.	1
*Sampson, Robert	8 Highland Ave.	1
*Samson, David D.	63 Bow St.	5
*Samways, Charles W.	12 Brackett Ave.	5
*San Angelo, Nicholas	12 Grant St.	2
*Sanborn, Charles F.	33 Keene St.	4
Sanchez, Arthur Riviera	360 Main St.	1
Sanchione, Renato	7 Oriental Ct.	1
*San Clemente, Robert D.	16 Drummond Rd.	3
*Sanders, Henry A.	100 Leisure Lane	4
Sanderson, Alan P.	33 Bear Hill Rd.	4
*Sanderson, David B.	33 Bear Hill Rd.	4
*Sanderson, Walter H. Jr.	33 Bear Hill Rd.	4
*Sandgren, Alvan C.	8 Longbow Rd.	5
*Sandler, Arthur L.	14 Kirmes Rd.	3
*Sandler, Louis M.	45 North St.	4
Sandler, Robert D.	27 North St.	4
*Sanford, John L. Jr.	200 Leisure Lane	4
*Sannella, John A. Jr.	74 Pine St.	1
Sansone, Robert V.	507 Main St.	6
Santamaria, Hugh A.	56 Forest St.	3
*Santiago, Cancio	123 Spring St.	5
*Santiago, Edgar	123 Spring St.	5
*Santoro, Anthony H.	10 Vernon Ave.	5
Santoro, James	23A Rodgers Rd.	3
*Santoro, Robert J.	103 MacArthur Rd.	4
*Santoro, Robert J. Jr.	101 MacArthur Rd.	4
*Santosuosso, Daniel	7 Atwood Ave.	2
*Santosuosso, Daniel J.	7 Atwood Ave.	2
*Santosuosso, John J.	95 Westwood Rd.	3
*Santosuosso, Pasquale J.	95 Westwood Rd.	3
*Santosuosso, Samuel	4 San Jose Ter.	2
*Sapienza, Anthony S.	3 West St.	2
*Sargent, Bruce William	163A North St.	3
Sarkis, Ernest G.	59 Main St.	4
*Sartorelli, Alfred A. Jr.	207 Park St.	6
*Sasso, Joseph A.	30 Bear Hill Rd.	4
*Sasso, Joseph A. Jr.	30 Bear Hill Rd.	4
Sasso, Paul A.	21 Wright St.	1
Sasso, Richard S.	21 Wright St.	1
*Saterisle, Antonio T.	17 Chestnut St.	1
*Saulnier, George J.	21 Norval Ave.	5
*Saunders, Kevin	94 Spring St.	5
*Saunders, Leonard E.	94 Spring St.	5
*Saurman, George W.	212 North St.	3
*Savage, Albert H.	50 Washington St.	2
*Savage, Michael J.	31 Washington St.	2
Savage, Walter J.	31 Washington St.	2
*Savard, George N.	57 Wright St.	1
*Savard, George N. Jr.	264 Main St.	2
Savarino, George	1 George St.	3
Savarino, Vincent	1 Unicorn Ave.	3
*Savelo, John Edward	75 Calthea St.	2
*Savelo, Joseph J.	358 William St.	2
Savelo, Michael T.	358 William St.	2
*Savelo, Peter P.	75 Calthea St.	2
Savelo, Ronald D.	75 Calthea St.	2
*Sawin, Arthur H.	152 Collincote St.	4
*Sawin, Frederick G.	32 High St.	4
Sawyer, George A.	205 Hancock St.	2
*Saxby, Orvis H.	47 Lindenwood Rd.	2
*Scalisi, Ignatius F.	30 Collincote St.	4
*Scalley, John H. Jr.	7 Morgan Ave.	4
*Scalley, Kevin	7 Morgan Ave.	4
*Scappace, Joseph S.	200 Leisure Lane	4
*Scarpa, Albert M.	49 Butler Ave.	2
*Scarpa, Alfred L.	3 Randolph Rd.	3
*Scarpa, Arthur G.	12 Crosby St.	3
*Scarpa, Dominic V.	3 W. Ferdinand St.	5
*Scarpitto, Michael Jr.	70 Park Ave.	4
*Scarpitto, Michael	70 Park Ave.	4
*Schellhorn, Edward H.	6 Longbow Rd.	5
*Schepis, Paul Jr.	6 Barbara Rd.	5
Scherer, Ernest F.	6 Lynn Fells Pkwy.	6
*Schiavone, Domenick	14 Lawndale Rd.	4
*Schiazza, Robert P.	25 Lawndale Rd.	4
*Schiraldi, Caesar J.	9 Stone Ave.	6
Schlosberg, Harold J.	68 Main St.	4
Schmidt, Glenn W.	2 Birch St.	6
*Schmidt, Patrick V.	104 Elm St.	4
Schmidt, Paul S.	2 Birch St.	6
Schmidt, Robert K.	68 Pond St.	6
*Schnare, Gilbert G.	160 North St.	3
*Schneider, Edward W.	5 Garden Rd.	5
Schneider, Irwin H.	12 Lee St.	2
*Schofield, John M.	80 Pleasant St.	1
*Schroeder, John	393 Main St.	1
*Schultz, Bryan G.	11 High St.	4
*Schultz, Charles A.	147 Park St.	2
Schultz, Charles K.	30 Chestnut St.	1
Schultz, Donald	117 Franklin St.	1
*Schultz, Edward J.	130 Marble St.	6
*Schultz, E. Russell	11 High St.	4
*Schultz, George C.	3 Cedar Ave.	2
*Schultz, John C.	11 High St.	4
*Schultz, William	3 Cedar Ave.	2
*Schweiger, Royal N.	41 Lawndale Rd.	4
*Schweiger, Sidney C.	41 Lawndale Rd.	4
*Sciascia, Anthony S.	64 Main St.	4
Scimone, Charles G.	16 Fieldstone Dr.	6
*Scioli, Charles E. Jr.	175 Franklin St.	5
Sclafani, Salvatore	26 Country Club Rd.	2
Scola, Edward C.	38 Walsh Ave.	5
Scola, John J.	38 Walsh Ave.	5
*Scoppa, Bruno V.	27 North St.	4
*Scott, Alvin W.	8 Ellen Rd.	5
*Scott, C. Walter	52 Westwood Rd.	3
Scott, Edward H.	14 Colonial Ct.	4
*Scott, John K.	2 Washington Ave.	5
*Scott, John P.	2 Florence Cir.	5
*Scott, Ralph Yeaton	100 Park Ter. Dr.	6
*Scott, Robert E. Jr.	4 Margaret Rd.	3
Scott, Robert R.	24 Marble St.	6
*Scoyne, Richard S.	46 Pond St.	6
*Screnci, Peter C.	43 Walsh Ave.	5
*Screnzi, Peter P.	43 Walsh Ave.	5
*Scribner, Robert V.	10 Drury Lane	3
*Scrocca, Kenneth L.	25 Seward Rd.	3
*Scrocca, Victor E.	25 Seward Rd.	3
Sculley, John N.	57 Main St.	4
*Sculley, Joseph Francis	57 Main St.	4
*Sculley, Paul J.	57 Main St.	4
Sculley, Richard A.	57 Main St.	4
*Scullin, John J.	149 Hancock St.	1
*Scullin, John J.	104 Hancock St.	1
Scullin, Stephen P.	104 Hancock St.	1
*Scullione, John	146 North St.	3
Scupp, Gary	166 Hancock St.	1
*Seaberg, Robert J.	9 Standish Rd.	2
Seabury, Frank	16 Highland Ave.	1
*Seabury, Howard W.	16 Highland Ave.	1
*Seabury, William H.	18 Highland Ave.	1
*Seaver, George Francis	6 Ferdinand St.	5
*Seaver, George F. Jr.	6 Ferdinand St.	5
*Seaver, Mark J.	6 Congress St.	1
*Seaver, Richard F.	6 Ferdinand St.	5
*Seaward, Alfred V.	9 Avalon Rd.	6
*Secondini, Antonio	48 Lee St.	2
*Secondini, Dominico	52 Pond St.	6
Secondini, Robert	52 Pond St.	6
*Sedlacek, Robert S.	9 Woodbriar Rd.	6
*Seibold, Robert J.	6 Seward Rd.	4
*Seibold, Robert	6 Seward Rd.	4
*Sekerchak, Joseph F.	3 Wescott Rd.	4
*Selander, Herbert A.	21 Hanford Rd.	3
*Sellars, Frederick M.	30 Rodgers Rd.	3
*Sellars, Harold F.	30 Rodgers Rd.	3
*Semler, Robert J.	41 Chestnut St.	1

*Registered Voter

Name	Street	
*Senibaldi, Lawrence E.	21 Wright St.	1
Seng, Sing-Yan	5 Woodland Rd.	6
*Sequeira, Anthony	182 Central St.	4
Sereda, John	25 Governor Rd.	3
*Sereda, John	25 Governor Rd.	3
Sergi, John A.	8 Kirmes Rd.	3
Serino, Anthony Jr.	1 Webster Ct.	6
*Serrano, Dick	45 Country Club	2
*Serrano, Vincent	45 Country Club	2
*Serrentino, Constantino	3 Melba Lane	5
*Servello, Joseph Jr.	17 Evergreen Rd.	3
*Servis, David S.	56 Penny Lane	5
*Sesen, Samuel P.	64 Main St.	4
*Sestokas, Charles V.	530 Main St.	6
*Severance, Clyde H.	39 Elm St.	4
*Seward, William A.	13 Parker Chase	5
*Seymour, David	50 Franklin St.	1
Shaffer, Michael	19 Spring St.	5
*Shakalis, Edward G.	21 Bonad Rd.	3
*Shakalis, William	21 Bonad Rd.	3
*Shallcross, Douglas B.	61 Pine St.	1
*Shannon, Christopher	7 Wolcott Rd.	4
*Shannon, Paul H.	17 Avalon Rd.	6
*Sharp, Norman R.	15 East St.	5
*Shattuck, Richard C.	131 North St.	3
Shauffer, Alan R.	5 Stonehill Dr.	3
*Shaughnessy, James A.	5 Stonehill Dr.	3
*Shaughnessy, John E.	27 West St.	2
*Shaughnessy, John E. III	27 West St.	2
*Shaw, Donald A.	13 Pomeworth St.	2
*Shaw, Walter E.	2 Waterhouse Rd.	3
Shea, Dennis M.	220 William St.	2
*Shea, Robert E.	200 Leisure Lane	4
*Sheedy, George M.	5 West St.	2
*Sheedy, George M. Jr.	5 West St.	2
*Sheedy, Kevin P.	5 West St.	2
*Sheehan, Donald M.	23 West St.	2
Sheehan, John J. Jr.	73 Perkins St.	6
Sheehan, Robert J.	200 Leisure Lane	4
Sheehan, Robert L.	34 Chestnut St.	1
*Sheehan, Thomas P.	73 Perkins St.	6
*Sheets, Paul J.	6 Standish Rd.	2
*Sheets, Redmond G.	1 Weld Rd.	3
*Sheldon, Brian D.	3 Windsor Rd.	6
*Sheppard, James	558 Main St.	6
Sheppard, Lawrence W.	3 Lincoln St.	1
*Sheppard, Ronald F.	515 Main St.	6
*Sheridan, Charles B.	547 Main St.	6
*Sheridan, Charles B. Jr.	547 Main St.	6
Sheridan, Edward M.	66 Hancock St.	1
Sherman, Roy M.	7 Fells Rd.	6
*Shiner, Stanley A.	7 Bear Hill Rd.	4
*Shook, Claude B.	5 Woodland Rd.	6
Shook, Richard F.	5 Woodland Rd.	6
*Short, Arthur W.	65 Wright St.	1
Shukri, Daniel	71 Marble St.	6
Shukri, William	71 Marble St.	6
*Shuman, Arnold D.	66 Main St.	4
Shuman, Edgar L.	2 Nixon Lane	4
*Shuttleworth, Bland D.	200 Leisure Lane	4
*Shuttleworth, James A.	7 Dianne Rd.	4
Siegel, Steven	300 Park Ter. Dr.	6
Silk, William A.	35 Butler Ave.	2
Silk, William E.	130 Summer St.	1
*Silva, Albert J.	98 Franklin St.	1
*Silva, Anthony	14 Myopia Rd.	3
*Silva, Francis P.	98 Franklin St.	1
*Silva, Lawrence P.	12 Wright St.	1
Silva, Louis E.	17 Lee St.	2
Silva, Richard	23 Beacon St.	5
*Silver, Warren J.	8 Lucy St.	6
Silverman, Albert I.	220 Central St.	4
*Silverman, Norman S.	6 Philips Rd.	6
Silvestro, John	8 Kimball Dr.	3
Silvia, Francis	35 Lee St.	2
*Simkins, David K.	13B Hersam St.	1
*Simmons, Charles L.	170 Central St.	4
*Simmons, Nathaniel J.	200 Park Ter. Dr.	6
Simms, Richard G.	27 Forest St.	3
*Simonetti, Frank	33 Perkins St.	6
Simonsen, Alan	72 Central St.	2
Simonson, Albert J.	589 Main St.	6
*Simpson, David C.	9 Margaret Rd.	3
Simpson, Donald B.	4 Valley Rd.	5
*Simpson, Donald V.	19 Washington Ave	5
*Simpson, Edgar H.	10 Margaret Rd.	3
*Simpson, Robert H.	29 Bow St.	5
*Simpson, Robert H.	29 Bow St.	5
*Simpson, Robert W.	10 Margaret Rd.	3
*Simpson, Vernon L.	4 Fieldstone Dr.	6
Sinagoga, Amando	76 Summer St.	1
*Sinclair, Robert	15 Carol St.	6

Name	Street	
Singer, Arthur L.	14 Colonial Ct.	4
*Singer, Max	7 Stonehill Dr.	3
*Sipe, Carl L.	66 Main St.	4
Sirignano, Angelo	8 Arnold Rd.	2
*Sirignano, Robert P.	8 Arnold Rd.	2
*Sisson, William B.	36 Parkway Rd.	6
*Skerry, Walter J.	46 Windsor Rd.	6
Skidmore, Thomas I.	39 Summer St.	1
*Skinner, Joe E.	1 Lincoln St.	1
*Skistimas, John J.	17 Forest St.	3
*Skladany, William	14 Steele St.	4
Skrabut, Eugene M.	529 Main St.	6
*Skulski, John W.	312 Green St.	5
*Skulski, William J.	312 Green St.	5
*Slater, Lawrence F.	18 South St.	6
*Slattery, Francis B.	33 Hancock St.	1
*Slocum, Ronald W.	8 Kenwood Ave.	6
*Slocum, Roy L.	612 Main St.	6
*Sloss, Alfred E.	29 Butler Ave.	2
Sloss, Alfred K.	29 Butler Ave.	2
Sloss, Robert E.	29 Butler Ave.	2
*Sloss, Stephen S.	29 Butler Ave.	2
*Smail, Brian E.	15 Minot St.	1
*Smail, Ernest A.	15 Minot St.	1
*Smail, E. Stephen	15 Minot St.	1
*Smail, Peter	15 Minot St.	1
*Small, David F.	11 Fuller St.	1
Small, Ernest	170 Franklin St.	5
*Small, James B.	8 Joan Ave.	2
Small, Kevin L.	11 Fuller St.	1
*Small, Walter R.	5 Woodland Rd.	6
Smallcomb, David X.	4 Colonial Ct.	4
*Smallcomb, John V.	47 High St.	4
*Smallcomb, John Jr.	47 High St.	4
*Smart, Earl L.	5 W. Hancock St.	2
*Smart, Paul E.	5 W. Hancock St.	2
Smart, Robert M.	5 W. Hancock St.	2
*Smeedy, Frederick W.	61 Pleasant St.	1
*Smethurst, William	11 Kays Rd.	3
*Smith, A. Donald	12 Sunrise Ave.	3
*Smith, Andrew R.	243 North St.	3
*Smith, Austin W.	56 Pleasant St.	1
*Smith, Carl N.	59 Katherine Rd.	6
*Smith, Carl M.	24 Rowe Hill Rd.	6
Smith, Charles L.	8 Rowe St.	2
*Smith, Curtiss M.	15 Wilson Rd.	6
Smith, Daniel A.	123 Franklin St.	5
*Smith, David	13 Broadway	4
*Smith, Donald C.	14 Avon St.	5
*Smith, Donald E.	18 Middle St.	1
*Smith, Donald R.	172 Hancock St.	1
*Smith, Donald G.	4 Marie Ave.	4
*Smith, Edward W.	43 West St.	2
*Smith, Edwin G.	4 Edwards Rd.	3
*Smith, Franklin E.	9 Minot St.	1
*Smith, Franklin M.	9 Everett St.	2
Smith, Frederick W.	1 George St.	3
*Smith, Garth H.	12 Clearview Rd.	6
Smith, George	6 South St.	6
*Smith, George C.	41 Summer St.	1
*Smith, George F.	9 Pomeworth St.	2
*Smith, George F.	39 Windsor Rd.	6
Smith, George F. Jr.	39 Windsor Rd.	6
Smith, Glenn Eric	505 Main St.	6
*Smith, Herbert L.	16 Grant St.	2
Smith, Herbert G.	3 Winthrop St.	1
*Smith, Herbert R.	482 Main St.	1
Smith, James E.	18 Lincoln St.	1
*Smith, John E.	216 Hancock St.	2
*Smith, John T.	91 Washington St.	4
*Smith, John W.	90 William St.	2
*Smith, Joseph P.	30 Perkins St.	6
*Smith, Kenneth A.	10 Lexington St.	2
Smith, Kenneth J.	11 West St.	2
*Smith, Kenneth J.	11 West St.	2
*Smith, Kenneth R. Sr.	34 Gorham Ave.	6
*Smith, Ken Jr.	34 Gorham Ave.	6
*Smith, Kevin A.	43 West St.	2
Smith, Lawrence P.	186 North St.	3
*Smith, Lloyd LaVerne	138 Summer St.	1
*Smith, Lorenzo A.	23 DeWitt Rd.	2
*Smith, Manford E.	186 North St.	3
Smith, Patrick S.	6 Kimball Rd.	3
*Smith, Paul D.	30 Perkins St.	6
Smith, Peter R.	243 North St.	3
Smith, Ralph T. Jr.	43 West St.	2
*Smith, Raymond A.	25 Penny Lane	5
*Smith, Rex M.	16 Whipple Ave.	5
Smith, Rex M. Jr.	16 Whipple Ave.	5
*Smith, Richard E.	135 Marble St.	6
*Smith, Robert C.	13 Broadway	4
*Smith, Robert E.	11 Rowe Hill Rd.	6

*Registered Voter

Name	Street		
*Smith, Robert F.	100	Leisure Lane	4
*Smith, Robert S.	6	Kimball Dr.	3
*Smith, Ronald R.	482	Main St.	1
*Smith, Rudolph W.	7	San Jose Ter.	2
*Smith, Stephen F.	43	West St.	2
*Smith, Walter M.	42	West St.	2
Smith, William	7	Minot St.	1
*Smith, William A.	123	Franklin St.	5
Smith, William F.	7	Minot St.	1
*Smith, William J.	11	Eustis St.	5
*Smith, William J. Jr.	43	Bow St.	5
*Smith, William M.	9	Everett St.	2
*Smith, William N.	100	Leisure Lane	4
*Smith, Wyvern A.	1	Cedar Ave.	2
Snow, George W.	204	Main St.	4
*Snyder, Robert M.	11	Gorham Ave.	6
*Soderstrom, Frederick A.	18	Common St.	1
*Soderquist, Carl T.	11	Graystone Rd.	6
Solazzo, Francis J.	38	Fieldstone Dr.	6
*Solazzo, Frank J.	38	Fieldstone Dr.	6
*Solazzo, Michael A.	17	Wagner Rd.	3
*Soley, Francis A.	82	Central St.	2
*Soley, Francis E.	82	Central St.	2
*Solomita, Michael V.	3	Valley Rd.	5
*Sonia, Joseph H.	22	Wilson Rd.	6
Soper, John J.	28	Seward Rd.	4
*Sorensen, Holger J.	209	Hancock St.	2
*Sorensen, Raymond L.	31	Bear Hill Rd.	4
Sorice, Anthony J.	4	Campbell Rd.	6
*Sorrentino, Henry	7	Kimball Dr.	3
*Souther, Geoffrey C.	10	Sheridan Rd.	4
*Souther, Samuel C.	10	Sheridan Rd.	4
*Souza, John	200	Leisure Lane	4
*Sowle, George F.	11	Drury Lane	3
*Sowyrda, George C.	27	Brookbridge Rd	5
Spadafora, Gennarino	23	Arnold Rd.	2
*Spadafora, Joseph	102	Pond St.	6
*Spadafora, Roland J.	104	Pond St.	6
*Spadafora, Roland J.	17	Coolidge St.	2
*Sparks, Arnold V.	7	Campbell Rd.	6
*Sparks, James T.	24	San Jose Ter.	2
*Sparks, Nelson B.	31	Summer St.	1
*Spatola, Alfred J.	9	Sherwood Rd.	3
Spatola, John S.	9	Sherwood Rd.	3
Spaulding, George C.	28	Hillside Ave.	4
*Speakman, James N.	8	George St.	3
*Spear, Frederick C.	200	Leisure Lane	4
Spear, Stephen A.	10	Kenneth Ter.	4
*Speck, Herbert H.	7	Sherwood Rd.	3
*Speck, Herbert H. Jr.	7	Sherwood Rd.	3
*Spector, Barry	100	Park Ter. Dr.	6
Spector, Morris	100	Park Ter. Dr.	6
*Spellman, Edward G.	15	Evergreen Rd.	3
*Spellman, Joseph E.	10A	Alden Ave.	2
Spellman, Paul T.	11	Kirmes Rd.	3
*Spellman, Paul T.	11	Kirmes Rd.	3
*Spellman, Thomas J.	10	Alden Ave.	2
Spellman, Paul T. Jr.	11	Kirmes Rd.	3
*Spelman, James M.	31	Warren St.	1
Spencer, Allen Willis Jr.	450	William St.	2
*Spencer, Frederick M.	4	Chase Rd.	4
*Spencer, Robert W.	5	Kirmes Rd.	3
*Sperazzo, Joseph J.	11	Gorham Ave.	6
*Sperazzo, Richard	11	Gorham Ave.	6
*Sperlinga, Frank	21	Rodgers Rd.	3
Spero, Lester J.	12	Bear Hill Rd.	4
*Spezzafero, Joseph G.	5	Longbow Rd.	5
*Spies, Frederick W.	14	Victoria Lane	3
*Spies, Robert J.	2	Forest St.	3
*Spindler, Robert	8	Avalon Rd.	6
*Spinetti, Romeo A.	136	Pond St.	6
*Spinosa, John W.	10	Cedarway	5
*Spooner, Edwin G.	53	Montvale Ave.	2
*Spooner, Herbert G.	50	Lee St.	2
*Spracklin, Thomas	66	Main St.	4
*Spracklin, Victor	66	Main St.	4
*Sprott, George F.	63	High St.	4
*Squires, Carl R.	6	Albion Ave.	3
*Srebnick, Max	18	Graystone Rd.	6
Stackhouse, John	180	Central St.	4
*Staffier, Edward J.	12	DiNanno Rd.	5
Staffieri, Albert A.	2	Celestine Ter.	4
*Stalker, Robert B.	5	Benton St.	1
*St. Amand, Andrew E.	23	Keene St.	4
*St. Amand, George	6A	Middle St.	1
*St. Amand, George J. Jr.	6	Middle St.	1
*Stamas, Louis N.	249	Central St.	4
Stamas, Louis Jr.	249	Central St.	4
Stamas, Stephen L.	249	Central St.	4
*Standish, James L.	2	Richardson Rd.	2
Stanford, Franklyn W.	52	Main St.	4

Name	Street		
Staniscich, Gary P.	10	Elaine Rd.	3
*Staniscich, Leonard P.	10	Elaine Rd.	3
Stanley, Robert D.	2	Lincoln St.	1
*Stanley, William J.	52	Main St.	4
*Staples, Brian D.	100-1	Main St.	4
*Stapleton, Thomas F. Jr.	207	Park St.	6
*Stariknok, John	1	Charles St.	5
*Starr, Joseph J.	19	Waverly St.	4
*Starr, Walter N.	18	Everett St.	2
*Stearns, Willard F.	1	Stonehill Dr.	3
*Stebbins, Eldon M.	64	Main St.	4
*Steeves, Edward B.	16	Wilson Rd.	6
*Steeves, George A.	43	Forest St.	3
Steeves, Jonathan	16	Wilson Rd.	6
Steeves, Lawrence D.	43	Forest St.	3
*Stefaney, Cosmo T.	182	Central St.	4
*Stefani, Joseph	45	Bonad Rd.	3
*Stegall, Joseph T.	100	Franklin St.	1
Steger, Rodolfo	139	Marble St.	6
*Stelin, Robert A.	3	Dean St.	2
*Steph, Edward H.	23	Park St.	2
*Stephen, Carl	46	Bellevue Rd.	4
Stephenson, Arthur H.	332	Green St.	5
Stephenson, Arthur H. III	332	Green St.	5
*Sterner, Paul D.	9	Kimball Dr.	3
Stetson, Fred W.	31	Duncklee Ave.	5
*Stetson, Ralph T. III	31	Duncklee Ave.	5
*Stetson, Stephen O.	31	Duncklee Ave.	5
*Stevens, Dennis A.	5	Woodland Rd.	6
*Stevens, Kenneth J.	211	Central St.	4
Stevens, Lawrence	211	Central St.	4
*Stevenson, Gerald E.	197	Park St.	6
*Stevenson, Raymond	122	North St.	3
*Stevenson, Richard R.	197	Park St.	6
*Stewart, Larry S.	24	Gerry St.	1
*Stewart, Murray C.	5½	Benton St.	1
*St. George, Brendan Emmett	31	Perkins St.	6
St. George, Kevin	31	Perkins St.	6
*Stickney, Henry W.	144	Elm St.	4
Stigliani, Michael A.	100-3	Main St.	4
Stiles, Richard L.	105	Marble St.	6
*Stiles, Russell L. Jr.	4	Winter St.	1
*Stimpson, George M.	143	Marble St.	6
*Stimpson, Herbert A.	143	Marble St.	6
*Stinson, Glenn R.	205	Hancock St.	2
*Stinson, Joseph	205	Hancock St.	2
*Stinson, Robert	65	Elm St.	4
St. Jean, Richard	41	Lincoln St.	1
*Stockbridge, David C.	183	Park St.	6
*Stockbridge, Robert G.	183	Park St.	6
Stoddard, John G.	45	Lee St.	2
*Stoddard, Ralph S.	524	Main St.	6
Stoddard, Thomas M.	45	Lee St.	2
*Stodder, Williston F.	11	Bonad Rd.	3
*Stokes, Daniel F.	19	Erickson St.	3
*Stokes, Marshall V. III	22	Bow St. Ct.	5
Stokes, Russell	22	Bow St. Ct.	5
*Stokinger, Charles W.	7	Rustic Rd.	6
*Stokinger, Paul G.	7	Rustic Rd.	6
*Stone, Allan D.	16	Hillside Ave.	4
*Stone, Allen R.	3	Gilmore St.	1
*Stone, Brian F.	28	High St.	4
Stone, Bruce W.	222	Central St.	4
Stone, Daniel E.	28	High St.	4
*Stone, David J.	7	Linden St.	1
*Stone, David M.	100	Park Ter. Dr.	6
Stone, David P.	8	Tremont St.	2
*Stone, John A.		Ivy Rd.	4
*Stone, John R. Jr.	4	Ivy Rd.	4
*Stone, Melvin L.	12	Lawndale Rd.	4
*Stone, Robert C.	3	Gilmore St.	1
*Stoney, William L. Jr.	90	Franklin St.	1
*Stoney, William L.	90	Franklin St.	1
*Storey, Paul K.	7	Parker Chase Rd.	5
*Stotz, Robert E.	106	Pond St.	6
*Stoumbelis, Arthur G.	6	Benton St.	1
*Stoumbelis, Gregory	6	Benton St.	1
*Stoumbelis, Harry	10	Grant St.	2
*Stowell, John M.	68	High St.	4
*St. Pierre, George E.	4	Veterans Lane	5
*Strail, John D.	34	Warren St.	1
Strazzulla, Vincent	64	Washington St.	2
Strickland, Ralph N.	50	Wright St.	1
*Strogilis, Charles W.	30	Victoria Lane	3
*Stuart, William F.	7	Pleasant St.	1
*Stuart, Richard D.	118	Pond St.	6
Sturdivant, Bruce A.	5	Woodland Rd.	6
*Sturgis, Craig J.	238	North St.	3
*Sturgis, Deane M.	238	North St.	3
*Sturgis, John I.	35	Walsh Ave.	5
Sturgis, Mark R.	238	North St.	3

*Registered Voter

Name	Street	
Sturks, David J.	6 Alden Ave.	2
Sturks, Otis S.	6 Alden Ave.	2
*Sturtevant, George R.	37 Cottage St.	2
*Stuto, Angelo J.	566 Main St.	6
Stuto, Thomas J.	5 June Rd.	6
*Subzda, Joseph E.	14 Clearview Rd.	6
*Subzda, Joseph	14 Clearview Rd.	6
*Sudano, Domenic R.	6 Plaza Ave.	6
*Sudano, William B.	577 Main St.	6
*Suffredini, John P.	18 Campbell Rd.	6
*Sugarman, Henry	66 Main St.	4
*Sukiel, Richard C.	8 Valley Rd.	5
Sullivan, Barry J.	220 Central St.	4
Sullivan, David	7 Hall Rd.	5
*Sullivan, David E.	7 Sheridan Rd.	4
*Sullivan, Edward D.	7 Sheridan Rd.	4
*Sullivan, Edward H.	91 Spring St.	5
*Sullivan, Edward R.	91 Spring St.	5
Sullivan, Francis H.	40 Walsh Ave.	5
Sullivan, Frank	3 Warren St.	1
*Sullivan, George L. II	19 Whipple Ave.	5
*Sullivan, Gerald F.	15 Calthea St.	2
*Sullivan, Gerald J.	20 Avalon Rd.	6
Sullivan, Gerald J. Jr.	20 Avalon Rd.	6
*Sullivan, James E.	14 Middlesex Rd.	6
Sullivan, James E. Jr.	14 Middlesex Rd.	6
*Sullivan, John H.	152 Franklin St.	5
Sullivan, John L.	14 Middlesex Rd.	6
*Sullivan, John P.	53 Gould St.	1
Sullivan, John P.	61 Park Ave.	4
Sullivan, John P. III	25 Curve Rd.	3
*Sullivan, John Q.	61 Park Ave.	4
*Sullivan, Joseph D.	284 Main St.	2
Sullivan, Joseph J.	3 Stonehill Dr.	3
*Sullivan, Richard J.	203 Park St.	6
*Sullivan, Robert C.	297 Broadway	4
Sullivan, Robert E.	20 Avalon Rd.	6
Sullivan, Roger	60 Franklin St.	1
*Sullivan, Timothy	61 Park Ave.	4
*Sullivan, William N.	32 Spring Lane	5
Sullivan, William R.	71 Calthea St.	2
*Sullo, Alphonse F.	13 Keene St.	4
*Summons, Thomas H.	15 Elmhurst Rd.	2
*Sumner, John E.	15 Middle St.	1
*Sumner, John Edward	9 Chestnut St.	1
Surabian, Edward C.	11 Walsh Ave.	5
*Surdam, Paul D.	56 Summerhill St.	6
Surette, Allan R.	16 Emerson St.	1
*Surette, Curtis J.	4 Prospect St.	5
*Surette, David J.	20 Washington Ave	5
*Surette, Dennis S.	175 Central St.	4
*Surette, Douglas F.	15 Prospect St.	5
*Surette, Harvey D.	175 Central St.	4
*Surette, John E.	77 Hancock St.	1
*Surette, John R.	4 Sherwood Rd.	3
Surette, Mark C.	4 Prospect St.	5
*Surette, Paul B.	7 Norval Ave.	5
*Surette, Paul F.	44 Gould St.	1
Surette, Peter B.	11 Prospect St.	5
*Surette, Philip L.	59 Gould St.	1
*Surette, Ralph H.	7 Calthea St.	2
Surette, Robert D.	4 Prospect St.	5
*Surette, Terry D.	4 Sherwood Rd.	3
*Surette, William R.	64 Pine St.	1
*Surette, Henry A.	15 Prospect St.	5
*Surette, John E.	11 Prospect St.	5
Sutermeister, Michael B.	132 Main St.	4
*Sutherland, James J.	6 Unicorn Ave.	3
Sutherland, Jerry L.	172 Green St.	5
Sutherland, Michael S.	172 Green St.	5
Sutherland, Walter H.	172 Green St.	5
Sutton, Robert C.	35 Washington St.	2
*Sveistys, Casmar J.	87 Central St.	2
Svendsen, Robert H.	31 Cedar Ave.	2
*Swain, George O.	29 Bow St. Ct.	5
*Swanson, Gustave R.	200 Leisure Lane	4
*Swartz, Steven	10 Colonial Ct.	4
*Swed, Leo T.	25 Cedar Ave.	2
Swed, Leo T. Jr.	25 Cedar Ave.	2
*Sweeney, Daniel R.	7 Hancock St.	1
*Sweeney, Hugh F.	16 Albion Ave.	3
Sweeney, Paul F.	11 Bow St. Ct.	5
*Sweeney, Richard L.	13 Sheridan Rd.	4
*Sweeney, Robert W.	7 Hancock St.	1
*Sweeney, Thomas H.	15 Spring St.	5
*Sweet, Arthur D.	42 Pond St.	1
*Sweet, Charles H.	8 Elm St.	4
*Sweet, Collin L.	14 Central St.	1
*Sweet, Frederick E.	7 Gerry Ct.	1
*Sweet, Herbert A.	42 Hancock St.	1
*Sweet, Michael A.	42 Pond St.	1
*Sweetser, Kenneth L.	15 Green St.	5
*Sweetser, Roger	15 Green St.	5
Sweezey, Robert	100 Park Ter. Dr.	6
*Swendeman, George A.	844 Spring St.	5
*Swenson, Harold	3 Lawndale Rd.	4
*Swett, Francis P.	6 Brookbridge Rd.	5
*Swett, Michael	6 Brookbridge Rd.	5
*Swiadon, Benjamin M.	45 North St.	4
*Syak, Tedd J.	2 Broadway	4
Symes, Albert R.	146 Elm St.	4
Symes, Arthur W.	10 Adam Rd.	2
Symes, Daniel B.	10 Adam Rd.	2
*Szabo, John W.	80 Hancock St.	1
*Szabo, Stephen J.	4 Whipple Ave.	5
*Szabo, Stephen J. Jr.	6 Royal St.	3
Szabunka, Stanley	22 Endicott Rd.	4
*Szabunka, Stanley J. Jr.	4 Nixon Lane	4
Szczawinski, Robert F.	22 Sunrise Ave.	3
*Szloch, Michael	28 Windsor Rd.	6
*Taff, Edward G.	573 Main St.	6
*Tagliamonte, Carl J.	131 Marble St.	6
Tagliamonte, David M.	136 Main St.	4
Tagliamonte, Paul J.	131 Marble St.	6
*Tagliamonte, Robert A.	131 Marble St.	6
*Tague, John B.	146 Green St.	5
*Tague, John B. Jr.	4 Atwood Ave.	2
*Tague, Paul B.	82 Elm St.	4
*Talbot, Joseph H.	44 Spring St.	5
*Talkov, Leonard	7 Stonehill Dr.	3
*Talmanson, Benjamin	15 Sunset Rd.	6
Talmanson, Stephen H.	15 Sunset Rd.	6
*Tamburino, Alfred	3 Rayner Cir.	5
*Tamburrini, Crescenzo	54 Summerhill St.	6
*Tamburrini, Guerino	43 Washington Ave.	5
*Tammaro, John	18 Evergreen Rd.	3
*Taranti, Thomas W.	17 Prospect St.	5
Tarantino, Florio A.	22 Danby Rd.	3
*Tarbell, Kenneth D.	45 North St.	4
*Tarbell, Roswell Sr.	45 North St.	4
*Tarbell, Roswell C. Jr.	45 North St.	4
*Tarbox, Ronald	114 Franklin St.	1
*Tarquinio, George C.	97 Oak St.	3
*Tarquinio, George Jr.	97 Oak St.	3
*Tarr, David A.	68 Main St.	4
Tarr, Kenneth L.	14 Avalon Rd.	6
*Tarr, Victor H.	14 Avalon Rd.	6
*Tasker, Basil A. Sr.	2 Warren St.	1
*Tatian, Berge	204 North St.	3
*Taverness, Vincent D.	70 Westwood Rd.	3
Tavitian, Joseph S.	136 Main St.	4
Taylor, Eldret	66 Main St.	4
*Taylor, Everett E.	28 Oak St.	3
Taylor, Greg G.	7 Myrtle St.	5
*Taylor, Millard D.	21 Curve Rd.	3
*Taylor, Miner P.	7 Myrtle St.	5
*Taylor, Robert E.	22 Albion Ave.	3
*Teal, Walter B.	9 Lexington St.	2
*Tello, Victor J.	68 Main St.	4
*Teneriello, Bernard J.	65 Park Ave.	4
*Tenerillo, Guy A.	9 Celestine Ter.	4
*Ternullo, Philip	26 Rodgers Rd.	3
Terrasi, George T.	19 Clearview Rd.	6
*Terrasi, Joseph P.	36 West St.	2
*Terravecchia, David C.	164 Green St.	5
*Teschek, Donald H.	5 Carmen Ave.	5
*Tesler, Edward I.	114 MacArthur Rd.	4
*Tesler, Ronald H.	114 MacArthur Rd.	4
Teunissen, Johnny E.	22 Emerson St.	1
*Thayer, Donald F. Jr.	28 Newcomb Rd.	6
Thayer, Douglas G.	28 Newcomb Rd.	6
*Thayer, James C.	62 Pine St.	1
*Theobald, Herbert A. Jr.	5 Rockville Pk.	6
Theobald, William R.	2 Glendale Rd.	6
Theriault, David A.	9 Atwood Ave.	2
Theriault, Dennis	73 Pleasant St.	1
*Theriault, John D.	76 Perkins St.	6
Theriault, Joseph L.G.	73 Pleasant St.	1
*Theroux, Arthur F.	22 Brookbridge Rd.	5
*Theroux, Edward J.	159 Central St.	4
*Thibodeau, Ernest N.	66 Washington Ave.	5
*Thomas, Milton E. Jr.	14 Highland Ave.	1
*Thomas, Robert E.	14 Highland Ave.	1
*Thomas, Theodore E.	9 Ellen Rd.	5
*Thompson, Charles E.	16 Valley Rd.	5
Thompson, Charles R. Jr.	16 Valley Rd.	5
Thompson, Douglas A.	31 High St.	4
*Thompson, Edgar B.	31 High St.	4
*Thompson, Edwin A.	15 Windsor Rd.	6
*Thompson, Gilbert K.	3 Atwood Ave.	2
*Thompson, James W.	15 Hersam St.	1
*Thompson, John H.	60 Park Ave.	4
*Thompson, Lester E. Jr.	53 Wright St.	1

*Registered Voter

Name	Street	
Thompson, Robert	20 Albion Ave.	3
Thompson, Warren S.	20 Albion Ave.	3
*Thompson, William R.	4 Woodland Rd.	6
*Thompson, William R. Jr.	4 Woodland Rd.	6
*Thomson, Edgar J. Jr.	19 Stonewood Ave.	6
*Thorley, David L.	67 Oak St.	3
*Thorley, Douglas J.	67 Oak St.	3
Thorley, Herbert F.	7 Stonehill Dr.	3
Thorley, Stephen L.	67 Oak St.	3
*Thorne, Richard L.	18 Collincote St.	4
*Thorp, James W.	85 Elm St.	4
*Thorp, Walter E.	42 Bonad Rd.	3
*Tibbetts, Edward	27 Katherine Rd.	6
*Tiernan, Robert J.	224 North St.	3
*Tierney, George A.	18 Middlesex Rd.	6
*Tierney, M. Leo	1 Middlesex Rd.	6
*Tighe, Michael	19 Isabella St.	5
*Tighe, William F.	19 Isabella St.	5
Timmerman, Gerard W.	4 Christine Ave.	3
*Timmerman, John N.	4 Christine Ave.	3
*Timmerman, Paul F.	4 Christine Ave.	3
*Timperley, Francis G.	12 Magnolia Ter.	3
Timperley, Kenneth W.	12 Magnolia Ter.	3
Timperley, Robert H.	12 Magnolia Ter.	3
*Tincker, Richard J.	92 William St.	2
Titcomb, Joseph W.	1 Capen St.	2
Titcomb, Joseph W. Jr.	1 Capen St.	2
*Titus, Joseph	61 Spring St.	5
*Titus, Joseph Jr.	61 Spring St.	5
*Tobin, Gerard W.	52 Main St.	4
*Tobin, William J.	52 Main St.	4
*Toce, Charles E.	4 Ferdinand St.	5
Toce, Stephen A.	4 Ferdinand St.	5
Todd, George Robert M.	8 Newcomb Rd.	6
*Todd, Warren S.	38 Warren St.	1
*Todd, William J.	52 Main St.	4
Todd, William W.	38 Warren St.	1
*Todesco, Americo J.	24 Stevens St.	5
Todesco, Robert J.	24 Stevens St.	5
Todisco, Gary S.	15 Arnold Rd.	2
Todisco, John P.	3 Evans Rd.	3
Todisco, Mario J.	15 Arnold Rd.	2
Todisco, Mark A.	15 Arnold Rd.	2
*Todisco, Philip J.	3 Evans Rd.	3
*Todisco, Stephen J.	3 Evans Rd.	3
*Tole, John R.	5 Brookbridge Rd.	5
*Tolman, Melvin F.	16 Wright St.	1
Tomasini, Peter W.	18 Gerry St.	1
Tomer, Philip E.	5 Woodland Rd.	6
*Tonon, Robert	1 Stonehill Dr.	3
*Tontodonato, Edward	17 Campbell Rd.	6
*Toomy, James S.	24 Hanford Rd.	3
Toppenberg, Glenn D.	105 High St.	4
*Torlai, Leone	7 Nixon Lane	4
Torp, Harold M.	45 Warren St.	1
Torres, Aristides	10 Colonial Ct.	4
Torres, James E.	200 Leisure Lane	4
*Torri, Robert E.	6 Garfield Ave.	5
*Tortorici, Frank J.	18 Evans Rd.	3
Tortorici, Frank J. Jr.	18 Evans Rd.	3
Tourian, Kourhan	116 Park St.	2
*Tourian, Vahe-Hatch	4 Benton St.	1
*Tourian, Yervant	116 Park St.	2
*Tower, Harry R.	6 June Rd.	6
Towle, Franklin W.	14 Colonial Ct.	4
*Towse, Daniel C.	7 Congress St.	1
Tracy, George R.	476 Main St.	1
Tracy, Herbert W.	6 Gould St.	1
Tracy, Laurence V.	6 Gould St.	1
*Tracy, William J.	6 Gould St.	1
*Trainor, Dennis E.	182 William St.	2
Trainor, Edward F.	182 William St.	2
Trakmyak, Ferenc	107 MacArthur Rd.	4
Tramontozzi, Anthony	79 Franklin St.	1
*Tramontozzi, Antonio	12 Summer St.	1
Trant, Robert P.	7 Gould St.	1
*Travers, Joseph L.	9 Marshall Rd.	4
*Travers, William J.	24 Middlesex Rd.	6
*Trazi, Anthony E.	58 Summerhill St.	6
*Treacy, Andrew J.	36 Perkins St.	6
*Treacy, James M.	11 W. Hancock St.	2
*Treacy, Thomas E.	53 Brookbridge Rd.	5
*Tremblay, Francis J.	7 Poplar St.	2
Tremblay, Francis W.	7 Poplar St.	2
*Tremblay, Joseph A.	11 Katherine Rd.	6
Tremblay, Robert	7 Poplar St.	2
*Tremper, Kenneth H.	120-A Summer St.	1
*Trenholm, David L.	79 William St.	2
*Trenholm, George R.	72 Elm St.	4
*Trent, Frank	4 Cardinal Rd.	5
*Trevor, Lawrence J.	21 Philips Rd.	6
*Trigilio, Salvatore F.	6 Marie Ave.	4

Name	Street	
*Tringali, Angelo J.	17 Gorham Ave.	6
*Tringali, Salvatore J.	12 Coolidge St.	2
*Trischitta, Vincent L.	52 Main St.	4
*Trites, Frank E.	47 Lincoln St.	1
*Trodella, Arthur M.	67 High St.	4
*Troiano, Joseph A.	54 Pond St.	6
*Troisi, Thomas C.	15 Butler Ave.	2
Trombetta, Millard J. Jr.	6 Everett St.	2
*Tropeano, David J.	76 Elm St.	4
*Trotta, Aniello A.	11 Harrison St.	6
Trotta, Neil J.	11 Harrison St.	6
*Troup, James B.	8 Crosby St.	3
*Troup, James William	8 Crosby St.	3
*Trovato, Leo E. Sr.	10 Theresa Rd.	5
Trovato, Leo E. Jr.	10 Theresa Rd.	5
*Troy, Paul E.	14 Sheridan Rd.	4
*Trozzi, Alfred J.	86 Park St.	2
*Trudell, John E.	44 South St.	6
*Truesdale, William B.	18 Prospect St.	5
*Tucci, George W. Jr.	29 Country Club Rd.	2
*Tucker, Arthur C.	35 Windsor Rd.	6
*Tucker, Harold B.	2 Parker Chase Rd.	5
Tucker, Samuel J.	68 Main St.	4
*Tuell, Ivan H.	25 Hanford Rd.	3
*Tufts, Andrew V.	105 Pond St.	6
Tufts, James J.	29 Congress St.	1
*Tufts, Robert L.	20 Lincoln St.	1
*Tully, Gregory E.	30 Wilson Rd.	6
*Tuminelli, Frank P.	57 Oak St.	3
*Tuminelli, Paul J.	57 Oak St.	3
*Tuney, Andrew J.	174 William St.	2
Tuohey, Paul	219 Green St.	5
*Turco, Patsy	7 Margaret Rd.	3
*Turco, Paul N.	7 Margaret Rd.	3
*Turco, Philip J.	7 Margaret Rd.	3
*Turino, Gaetano A.	29 Wilson Rd.	6
Turino, Kenneth C.	29 Wilson Rd.	6
Turino, Rudolfo	29 Wilson Rd.	6
Turner, Frank P.	60 Norval Ave.	5
Turner, Frederick	100 Leisure Lane	4
Turner, George	8 Parker Chase Rd.	5
*Turner, John A.	27 North St.	4
Turner, John E.	9 Lee St.	2
Turner, John P.	5 Tremont St.	2
*Turner, Michael	5 Tremont St.	2
*Turner, Paul L.	5 Tremont St.	2
*Turner, Robert C.	6 Crescent Ave.	5
*Turner, William J.	2 Merrow Lane	2
*Tuttle, Charles H.	55 Pilgrim Rd.	6
*Tweed, David G.	202 Central St.	4
*Twohig, William L.	43 Lincoln St.	1
Tyner, George R.	52 Main St.	4
*Tytla, John	6 Danby Rd.	3
Uccello, Joseph	8 Essex St.	3
*Uhrig, Charles E.	11 Spring St.	5
Umbach, Melvin	100 Park Ter. Dr.	6
Urquhart, Gordon A.	34 Cottage St.	2
*Uva, Michael P.	1 Pershing Pl.	6
*Uva, Pasquale	309 Green St.	5
*Vacca, Anthony	57 Butler Ave.	2
*Vacca, Louis	5 Bow St. Ct.	5
*Vacca, Michael	5 Bow St. Ct.	5
*Vacca, Patrick F.	44 Pond St.	1
*Vacca, Peter S.	122 Franklin St.	5
*Vacca, Thomas P.	6 Peters Dr.	4
*Vaccaro, Francis E.	115 Collincote St.	4
*Vaccaro, Joseph A.	5 Gerald Rd.	5
Vacon, Alexis	11 Gould St.	1
*Vacon, Bernard C.	63 Park Ave.	4
*Vacon, Gary V.	1 Standish Rd.	2
*Vacon, Louis L.	33 Everett St.	2
*Vacon, Victor V.	1 Standish Rd.	2
*Vadala, Vincent	59 Central St.	1
*Valdario, Gaetano J.	300 Park Ter. Dr.	6
*Vale, John S.	2 Rose Lane	3
*Valente, Amelio J.	12 Hillside Rd.	2
*Valente, Anthony	12 Hillside Rd.	2
*Valente, Frank T.	8 Hillside Rd.	2
*Valente, Frank T. Jr.	8 Hillside Rd.	2
*Valente, Leo	30 Pond St.	1
Valente, Paul	10 Joan Ave.	2
*Valente, Salvatore M.	15 Joan Ave.	2
*Valenti, Samuel A.	37 Bellevue Rd.	4
Vales, Alberto	41 Brookbridge Rd.	5
Valiante, Paul F.	22 Rustic Rd.	6
Vallance, David P.	6 Rafferty Rd.	2
*Vallance, Peter J.	6 Rafferty Rd.	2
*Vallance, William H.	6 Rafferty Rd.	2
*Vallarelli, Nicholas A.	141 Franklin St.	5
Valone, Robert	104 Pond St.	6

*Registered Voter

Name	Street		Name	Street	
*VanLoon, William J.	6 Stanton Rd.	4	Walker, George P.	9 Broadway	4
*VanLoon, William L.	5 Barbara Rd.	5	*Walker, Harry E.	79 Pine St.	1
*VanTichelt, John J.	8 Cottage St.	2	*Walker, Lester T.	54 Broadway	4
*VanTichelt, Robert L.	8 Cottage St.	2	Walker, Paul	30 Oak St.	3
Vanvari, Srickand R.	98 Main St.	4	*Walker, Robert E.	9 Country Club Rd.	2
*Vardaro, William R.	6 Colonial Ct.	4	Walker, Thomas E.	9 Country Club Rd.	2
Vargas, Oridio	438 Main St.	1	*Walkowiak, Chester	542 Main St.	6
*Varney, Philip A.	2 Avalon Rd.	6	*Walkowiak, Donald R.	588 Main St.	6
*Varney, Phillip A. Jr.	31 Harrison St.	6	Wall, David J.	19 Wilson Rd.	6
*Vartabedian, David J.	37 Duncklee Ave.	5	*Wall, Donald J.	65 Franklin St.	1
*Vasconcellos, Anthony	34 Gould St.	1	*Wall, Edward J.	19 Wilson Rd.	6
Vasconcellos, James	28 Montvale Ave.	1	*Wall, Edward L.	5 Woodland Rd.	6
*Vasilopoulos, Alexander C.	55 Gorham Ave.	6	Wall, Edward W.	27 North St.	4
Vatcher, Stephen J.	104 Governor Rd.	3	Wall, Eric T.	5 Woodland Rd.	6
*Vatcher, Warren W.	104 Governor Rd.	3	Wall, Kevin M.	5 Woodland Rd.	6
*Vaughan, Brenton W. Jr.	40 Lindenwood Rd.	2	Wall, Michael K.	19 Wilson Rd.	6
*Vaughan, Earle Harry	11 Emerson St.	1	*Wall, Terence K.	5 Woodland Rd.	6
*Vaughan, Joseph	11 Emerson St.	1	*Wall, Philip J.	2 Elaine Rd.	3
Vaughan, Michael	11 Emerson St.	1	Wall, Terrence K.	5 Woodland Rd.	6
*Vautier, Maurice R.	9 Atwood Ave.	2	*Wallace, Clarke	25 Bow St.	5
*Vayo, Paul D.	10 Pine St.	1	*Wallace, David	6 Beacon St.	5
*Vecchio, Nicholas J.	7 Rhuland Rd.	3	*Wallace, John W.	6 Beacon St.	5
*Vecchio, Vincent A.	133 Central St.	4	Wallace, Ralph E.	26 Broadway	4
*Vecchione, Joseph J. Jr.	11 Warren St.	1	*Wallace, Richard W.	17 Elmhurst Rd.	2
*Veitch, William Jr.	47 Summehill St.	6	*Wallace, William L.	88 Summer St.	1
*Velardocchia, Cosmo J.	4 Waterhouse Rd.	3	*Wallburg, William O.	3 Stonehill Dr.	3
*Velardocchia, William J.	4 Waterhouse Rd.	3	*Wallis, Charles T.	22 Hanford Rd.	4
*Veloski, Robert A.	16R Hersam St.	1	*Walsh, Arthur J. Jr.	34 Katherine Rd.	6
*Velten, Clifford A.	5 Lexington St.	2	Walsh, Francis J.	10 Gilmore St.	1
*Vennochi, Julius J.	29 Newcomb Rd.	6	Walsh, Frank M.	2 Pine Ridge Rd.	3
*Vennochi, Thomas M.	29 Newcomb Rd.	6	Walsh, J.A.	100-3 Main St.	4
*Veno, Edgar W.	7A Pearl St.	1	*Walsh, John H.	2 Pine Ridge Rd.	3
*Venza, Anthony L.	5 North St.	4	*Walsh, Joseph M.	114 Spring St.	5
*Venza, Peter J.	5 North St.	4	*Walsh, Martin J.	407 William St.	2
*Venza, Robert J.	5 North St.	4	*Walsh, Patrick	46 Bow St.	5
*Verhault, Robert J.	34 Fairview Rd.	6	*Walsh, Paul J.	2 Chase Rd.	4
Veskovic, Milos	88a Hancock St.	1	*Walsh, Peter R.	19 Windsor Rd.	6
Vescovic, Rajko	88a Hancock St.	1	*Walsh, Robert F.	52 Main St.	4
*Vicari, Michael J.	11 Arnold Rd.	2	*Walsh, Robert J.	74 Marble St.	6
*Viera, Anthony	53 Perkins St.	6	*Walsh, Russell S.	25 Tremont St.	2
*Viera, Daniel J.	18 Bonad Rd.	3	*Walsh, Thomas C.	20 Fairview Rd.	6
*Viera, Manuel	38 Cottage St.	2	*Walsh, Thomas F.	2 Pine Ridge Rd.	3
*Viglione, Charles	32 Seward Rd.	4	*Walsh, Thomas F. Jr.	100 Leisure Lane	4
*Viglione, Edward M.	32 Seward Rd.	4	*Walsh, Thomas J.	19 Windsor Rd.	6
*Viglione, Walter	32 Seward Rd.	4	*Walsh, William J.	1 Evergreen Rd.	3
Vilasi, Joseph E.	8 Common St.	1	*Walters, Isaac J.	66 Main St.	4
*Vilasi, Sebastian M.	55 Lincoln St.	1	*Walton, Alfred C.	44 Parkway Rd.	6
*Villella, Robert P.	43 Hancock St.	1	*Walton, Bryce B.	204 Franklin St.	5
*Viola, Joseph E.	17 Sunrise Ave.	3	Walton, Robert A.	1 Stonehill Dr.	3
*Viola, Robert J.	17 Sunrise Ave.	3	Walton, Ronald S.	3 Moulton Ave.	3
Violante, Richard	17 Warren St.	1	Wanken, John	21 Lee St.	2
*Virusso, Joseph	45 Pomeworth St.	2	Wannamaker, LeRoy H.	11 Cedar Ave.	2
Visocchi, David	56 Gould St.	1	*Ward, Daniel P.	7 Waterhouse Rd.	3
Visconti, James Jr.	31 Lawndale Rd.	4	*Ward, Elwood F.	20 Newcomb Rd.	6
*Visconti, James W.	31 Lawndale Rd.	4	*Ward, George F. Jr.	20 Winthrop St.	2
*Visocchi, Michael P.	56 Gould St.	1	*Ward, Henry J.	78 Robin Hood Rd.	3
*Visocchi, Ronald	56 Gould St.	1	*Ward, James P.	99 Franklin St.	1
Vita, Frank	12 Danby Rd.	3	*Ward, John P.	45 North St.	4
*Vitale, Ignazio	30 Albion Ave.	3	*Ward, Joseph R.	49 Penny Lane	5
Vitiello, Joseph T.	4 Waverly St.	4	*Ward, Peter T.	45 North St.	4
*Vito, Edward A. Jr.	108 MacArthur Rd.	4	*Ward, Russell D.	45 North St.	4
Vittiglio, Guido	24 Country Club Rd	2	Wardrobe, Richard R.	204 Main St.	4
*Vogler, Kenneth L.	28 Endicott Rd.	4	*Wardwell, David S.	71 Park Ave.	4
*Vogt, Paul A.	1 Seward Rd.	4	Wardwell, Peter N.	71 Park Ave.	4
*Voight, William J.	139 North St.	3	*Warman, Blair H.	5 Woodland Rd.	6
*Volk, William Francis	185 William St.	2	*Warner, William E.	21 Crosby St.	3
*Volk, William J.	185 William St.	2	Warr, James	7 Stonehill Dr.	3
*Vollmar, Kevin C.	455 Main St.	1	*Warren, Charles W.	64 Main St.	4
*Vona, Salvatore	8 Cherry Ave.	5	*Warren, James M.	20 Wilson Rd.	6
*VonDreathen, Alfred M.	10 Bow St.	5	*Warren, Joseph W.	16 Greenway Cir.	3
*Von Klock, Robert	14 Christine Ave.	3	*Warren, Joseph W. Jr.	16 Greenway Cir.	3
*Vrattos, Louis P.	7 Berkley St.	3	*Warren, Leon R.	29 Washington Ave.	5
			Warren, Peter	6 Winter St.	1
*Wagner, Dennis L.	24 Rodgers Rd.	3	*Warren, Ralph W.	12 Hanford Rd.	3
Wackerman, Dennis V.	131 Summer St.	1	Warren, Richard	29 Washington Ave.	5
Wager, Dennis L. Jr.	24 Rodgers Rd.	3	*Warren, Ronald W.	36 Walsh Ave.	5
*Wagg, Harry R.	53 Broadway	4	*Warren, William L.	45 Marble St.	6
*Wagner, Alexander J.	34 Lawndale Rd.	4	*Washburn, Herbert N.	38 Endicott Rd.	4
*Wagner, Elmer A.	22 Avalon Rd.	6	*Wasserman, Louis	7 Stonehill Dr.	3
Wagner, Fred A.	74 Park St.	2	Washington, Edward	136 Main St.	4
*Wainer, Michael	6 Cherry Ave.	5	Watkins, William T.	221 Green St.	5
*Waisnor, Paul M.	114 Franklin St.	1	*Watson, Glenn R.	11 Nixon Lane	4
*Waite, Joseph E. Jr.	40 Chestnut St.	1	*Watts, Richard L.	35 Hancock St.	1
*Waite, Richard A.	11 Brackett Ave.	5	*Watts, Robert R.	35 Hancock St.	1
*Waite, Stanton B.	503 Main St.	6	*Webber, Carl D.	7 Vera Lane	5
*Waitte, Frank B.	23 Oak St.	3	*Webber, Ralph F.	29 Windsor Rd.	6
*Wakeman, David R.	111 Pond St.	6	Webber, Robert S.	36 Collincote St.	4
*Walczak, Frank A.	12 Rose Lane	3	Webber, Scott P.	36 Collincote St.	4
*Walczak, William J.	12 Rose Lane	3	*Webber, Walter W.	5 Elm St.	2
*Waldman, Neal M.	7 Stonehill Dr.	3	Webster, Frederick W.	2 Barrett Ave.	6
*Wales, Joseph W.	165 Elm St.	4	*Weeks, Albion D.	5 Garfield Ave.	5
*Walker, David A.	9 Broadway	4	Wegner, Stanley	140 Park St.	2

*Registered Voter

Name	Street	
*Weinstein, Milton C.	50 Franklin St.	1
Weir, Leon W.	5 Stonehill Dr.	3
*Weisman, Norman	13 Elaine Rd.	3
*Weiss, Manuel	162 Franklin St.	5
*Weiss, Phillip	170 Franklin St.	5
*Weiss, Saul	170 Franklin St.	5
*Weisse, Albert E.	8 Colonial Ct.	4
*Weisse, Kenneth F.	91 Franklin St.	1
*Weisse, Paul	91 Franklin St.	1
*Weisse, William F.	91 Franklin St.	1
*Weisse, William F. Jr.	91 Franklin St.	1
Welch, Edward A. Jr.	200 Central St.	4
Welch, Robert C.	77 Calthea St.	2
*Weldon, George H.	52 Main St.	4
*Welling, Craig C.	1159 Franklin St.	5
*Wellmann, Robert W.	8A West St.	2
*Wells, Darold D.	263 William St.	2
*Wells, Ernest E.	280 Green St.	5
*Wells, John L. Jr.	223 Central St.	4
*Wells, Robert Earl	280 Green St.	5
*Wengen, George E.	56 Washington St.	2
Wentworth, Robert W.	3 Pearl St.	1
*Wentzell, Linwood N.	5 Wagner Rd.	3
*Wertheimer, Jack	16 Coolidge St.	2
Wesley, Robert P.	21 Vernon Ave.	5
*Wesolowski, Anthony	2 Spruce St.	3
*Wesolowski, Paul M.	2 Spruce St.	3
*West, Earle W.	9 Greenway Cir.	3
*West, Kenneth L.	13 Congress St.	1
*West, Mark R.	9 Greenway Cir.	3
West, Peter W.	9 Greenway Cir.	3
Westfall, Kenneth J.	141 Central St.	4
*Wetherell, William B.	7 Stonehill Dr.	3
*Wetmore, Walter	10 Maple St.	1
*Wetzler, Henry J.	9 Dean St.	2
Wharf, Neal A.	9 Jefts Ter.	6
*Whateley, Frederick J.	58 Broadway	4
*Whatley, Thomas J.	58 Broadway	4
Wheaton, James	43 Franklin St.	1
*Wheeler, Donald H.	6 Winthrop St.	1
*Wheeler, George E.	100 Leisure Lane	4
*Whelan, Daniel C.	19 Harrison St.	6
Whelan, David	3 Warren St.	1
*Whitcher, Charles W.	10 Myopia Rd.	3
*Whitcher, George M.	8 Royal St.	3
Whitcomb, Cheryl A.	391 William St.	2
*Whitcomb, Frank A. Jr.	391 William St.	2
*White, Forrest L.	4 Victoria Lane	3
*White, George H. Jr.	4 Tremont St.	2
White, J. Irving	5 Dean St.	2
White, Jack O.	110 Summer St.	1
*White, James F.	3 Felspa Rd.	5
*White, John J. Jr.	52 Lindenwood Rd.	2
*White, John K.	11 Sheridan Rd.	4
*White, Joseph J.	55 Bow St.	5
*White, Paul F.	22 Corham Ave.	6
White, Richard D.	4 Washington Ct.	5
*White, Spencer A. Sr.	25 Butler Ave.	2
*White, Westley G.	100 Fellsview Rd.	6
*Whitehouse, Chester E.	5 Winthrop St.	1
Whiting, Francis E.	25 Congress St.	1
*Whitley, Roberdell S.	9 Beacon St.	5
*Whitney, Henry F.	492 Fellsway East	6
*Whitney, John E. III	27 Hanford Rd.	3
*Whitney, Robert L.	68 Pleasant St.	1
*Whittaker, Richard L.	7 Cherry Ave.	5
*Whittemore, Joel T.	1 East St.	5
*Whittemore, Lee B.	130 Spring St.	5
*Whitten, Francis Jr.	25 Myopia Rd.	3
Whitten, Ryan N.	5 Stonehill Dr.	3
*Whitworth, John R.	31 Harrison St.	6
Whooley, Eugene D.	23 Parkway Rd.	6
*Wieczorek, Vincent F.	61 Calthea St.	2
*Wigandt, Edward F.	24 Congress St.	1
*Wilbur, Ralph A.	17 Stonewood Ave.	6
Wiley, John	5 Elizabeth Rd.	2
Wiley, Stuart V.	5 Elizabeth Rd.	2
Wilhelm, John	5 Woodland Rd.	6
Wilhelmsen, Stephen A.	12 Maple St.	1
*Wilk, Walter D.	19 Bear Hill Rd.	4
*Wilkes, Edward	6 Keene St.	4
*Wilkes, Joseph R.	37 Spring St.	5
*Wilkes, Edward S.	6 Keene St.	4
*Wilkes, Joseph W. Jr.	81 Oak St.	3
*Wilkes, Joseph W. III	81 Oak St.	3
Wilkes, Robert	6 Keene St.	4
*Wilkins, Howard R.	5 Woodland Rd.	6
*Wilkins, Raymond L.	4 Gilmore St.	1
*Wilkinson, Harry L.	202 Central St.	4
*Willett, Edward R.	56 Park Ave.	4
*Willett, Ralph T. Jr.	3 Pleasant St. Ter	1
*Willey, Kenneth	269 Green St.	5
*Williams, Albert E.	560 Main St.	6
*Williams, James	17 Emerson St.	1
*Williams, James C.	66 Main St.	4
Williams, Lawrence	24 Evergreen Rd.	3
Williams, Lawrence	5 Woodland Rd.	6
*Williams, Ralph A.	21 Broadway	4
*Williams, Ralph A.	57 Newcomb Rd.	6
*Williams, Sidney W.	5 Woodland Rd.	6
*Willis, Bruce A.	18 Lee St.	2
*Willoughby, Leon L.	19 Danby Rd.	3
*Willoughby, Rodney L.	19 Danby Rd.	3
Willows, Chester S. Jr.	9 Congress St.	1
Wilson, Donald M.	43 Main St.	4
*Wilson, H. Ray	100 Park Ter. Dr.	6
*Wilson, James M.	203 North St.	3
*Wilson, James M.	29 Pine St.	1
*Wilson, James Jr.	38 Norval Ave.	5
Wilson, James T.	38 Norval Ave.	5
*Wilson, John E.	28 Isabella St.	5
Wilson, Kevin	8 Country Club Rd.	2
Wilson, Lindsey A.	29 Pine St.	1
Wilson, Mac F.	34 Lee St.	2
*Wilson, Norman R.	5 Spring St.	5
Wilson, Paul A.	28 Isabella St.	5
*Wilson, Robert H.	8 Country Club Rd.	2
*Wilson, Robert P.	5½ Pine St.	1
*Wilson, Stanley J.	32 Waverly St.	4
Wilson, Steven	203 North St.	3
*Wilson, Thomas M.	8 Country Club Rd.	2
*Winn, Richard A.	28 Winthrop St.	2
Winson, Arthur L.	66 Wright St.	1
*Winson, Ernest N.	66 Wright St.	1
Winson. Eugene A.	66 Wright St.	1
Winter, Thomas A.	13 Spring St.	5
*Winton, Robert	228 Main St.	2
Winton, Robert A.	55 Calthea St.	2
*Wiren, Karlo W.	8 Harrison St.	6
*Wiren, Paul M.	8 Harrison St.	6
Wisniewski, Fredrick	4 Meadow Rd.	6
Wissekerke, Eduard	182 Park St.	6
Withey, Raymond R.	100-2 Main St.	4
Withrow, David A.	8 Lexington St.	2
*Withrow, Gordon C.	8 Lexington St.	2
*Withrow, Kevin G.	8 Lexington St.	2
*Wohrle, Hans	80 Perkins St.	6
*Wolonsavich, Walter A.	69 William St.	2
*Wood, Charles T.	62 Newcomb Rd.	6
*Wood, Eugene J.	131 Park St.	2
*Wood, James	8 Veterans Lane	5
Wood, Larry Anson	167 Hancock St.	1
*Wood, Ronald L.	16 Lincoln St.	1
*Wood, Stephen J.	34 West St.	2
Woodland, Arthur H.	153 Elm St.	4
Woodland, Charles J.	153 Elm St.	4
*Woodland, Frederick S.	72 Franklin St.	1
*Woodlock, Edward G.	91 Oak St.	3
*Woods, Francis J.	65 Park St.	2
*Woods, Frank J. Jr.	1 Brackett Ave.	5
*Woods, George H.	23 Summer St.	1
*Woods, Paul	15 Hanford Rd.	3
*Woods, Raymond B.	164 Collincote St.	4
*Woods, Raymond B. Jr.	14 Central St.	1
*Woodside, Ernest L.	100 Park Ter. Dr.	6
*Woodward, S. Alfred	23 Warren St.	1
Wooster, Leslie R.	35 Fairview Rd.	6
*Woronicki, Alexander	128 Pond St.	6
Worontsoff, Serge	64 Main St.	4
Worontsoff, Walter	64 Main St.	4
*Worthan, Marion	5 Stonehill Dr.	3
*Worthen, Gordon A.	8 Dianne Rd.	4
*Wortman, Gordon	30 Pomeworth St.	2
*Wright, Arthur I.	5 Eustis St.	5
*Wright, G. Douglas	64 Main St.	4
*Wright, James B.	69 Washington St.	2
*Wright, James S.	5 Eustis St.	5
*Wright, Richard E.	8 Pearl St.	1
*Wright, William Russell	13 Charles St.	5
*Wynne, Kevin J.	26 Collincote St.	4
*Yahoodik, Peter	521 Main St.	4
Yalto, Michael	3 Warren St.	1
*Yancey, Robert H.	81 Hancock St.	1
*Yancey, Robert N.	81 Hancock St.	1
*Yardumian, Robert G.	42 High St.	4
Yensuang, Prakob	100 Park Ter. Dr.	6
*Yeremian, Jacob K.	7 Stonehill Dr.	3
*Yeshilian, Albert	9 Nixon Lane	4
*Yett, Robert J.	7 Stonehill Dr.	3
*Yianacopolus, Louis	46 Maple St.	2
*York, Ernest A.	25 Maple St.	1

*Registered Voter

Name	Street		Name	Street
*York, Herbert B.	5 San Jose Ter.	2		
*York, Leighton H.	5 San Jose Ter.	2		
*York, Robert W.	30 Seward Rd.	4		
*York, William A.	7 Chase Rd.	4		
*Yorks, William R.	4 Peabody Rd.	6		
*Youlden, Bruce	91 Montvale Ave.	2		
*Young, Bernerd R.	8 Janice Lane	3		
*Young, Bruce W. Jr.	22 Pond St.	1		
*Young, Earl C.	422 William St.	2		
*Young, Gerry A.	26 Albion Ave.	3		
*Young, Harold A.	8 Chase Rd.	4		
*Young, Herbert R.	66 High St.	4		
*Young, Herbert W.	66 High St.	4		
Young, John	88A Spring St.	5		
*Young, Joseph A.	8 Janice Lane	3		
*Young, Laurence S.	8 Janice Lane	3		
*Young, Leonard E.	6 Emerald Ct.	6		
*Young, Martin C.	7 Beacon St.	5		
Young, Richard A.	8 Chase Rd.	4		
*Young, Russell M.	7 Beacon St.	5		
Zaharris, David	26 Bow St. Ct.	5		
Zaitchik, Matt C.	30 High St.	4		
*Zamagni, William E.	3 Gerald Rd.	5		
*Zinchuk, Alex G.	100 Park Ter. Dr.	6		
Zinck, William D.	300 Park Ter. Dr.	6		

*Registered Voter

ADAM ROAD - Off Manison St.
ALBION AVENUE - from 6 Elm St. nr Main St.
ALDEN AVENUE - from William to Spruce St.
ARLENE AVENUE - off Erickson St.
ARNOLD ROAD - from 422 William St. nr. North
ATWOOD AVENUE - fr. opp. 80 Park St. to Maple St.
AVALON ROAD - off Windsor Rd.
AVON STREET - fr. 22 Wash. St. to Wash. Ave.

BANCROFT PLACE - fr. 43 Gould St.
BARBARA ROAD - off Green St.
BARRETT AVENUE - fr. 111 Franklin St.
BEACON STREET - fr. 66 Spring to Lake Ave.
BEAR HILL ROAD - off High St. at 74
BELLEVUE ROAD - fr. Wkfld line to Converse St.
BENTON STREET - fr. 491 Main St. to 41 Warren
BERKLEY STREET - off Evans Rd.
BIRCH ROAD - fr. 32A North St. to Weld Rd.
BLOCK STREET - fr. 21 Central to 3 Fuller St.
BONAD ROAD - fr. 32A North St. to Weld Rd.
BORDER ROAD - fr. Main St. South to Park St.
BOW STREET - fr. 8 Spring St. to 135 Green St.
BOW STREET COURT - fr. 32 Bow St.
BRACKETT AVENUE - fr. 137 Elm opp. Infirmary
BRENTWOOD ROAD - fr. William St. to Cabot Rd.
BROADWAY - fr. 119 Main St. to Wkfld. line
BROOK STREET - off Fellsway East
BROOKERIDGE ROAD - Bow St. Ct. to Whipple Ave.
BUTLER AVENUE - fr. 46 Lindenwood Rd.
BUTTONWOOD ROAD - off North Border Rd.

CABOT ROAD - fr. Country Club Rd. to same
CALTHEA STREET - opp. 47 Washington St.
CAMPBELL ROAD - off Pond St. opp. Lucy St.
CAPEN STREET - fr. 46 Pomeworth St. nr RR Cross.
CARDINAL ROAD - off 100 Spring St.
CARLIDA ROAD - off 311 Green St.
CARMEN AVENUE - off 311 St.
CAROL STREET - fr. 546 Main St.
CEDAR AVENUE - off 27 Chestnut St. to Maple St.
CEDARWAY - nr 116 Spring St. off Elwood Ave.
CELESTINE TERRACE - off 70 Main St.
CENTRAL SQ. JCT. - Main and Franklin
CENTRAL STREET - fr. Main St. to Collincote St.
CHARLES STREET - fr. 115 Spring St. to Avon St.
CHASE ROAD - fr. Seward Rd. to MacArthur Rd.
CHERRY AVENUE - fr. 21 East St.
CHESTNUT STREET - fr. 44 Montvale Ave. to Maple St.
CHRISTINE AVENUE - off William St.
CHRISTOPHER STREET - fr. 20 Isabella St.
CHURCH STREET - fr. 340 Main St. to 24 Central St.
CITATION AVENUE - fr. Fieldstone Dr. to Fellsview Cir.
CLEARVIEW ROAD - at end of June Rd.
CLIFF STREET - East of Middlesex Rd.
COLLINCOTE STREET - fr. 34 Elm St. to 158 Main St.
COLONIAL COURT - 136 Main St.
COLUMBUS AVENUE - fr. 10 Isabella St.
COMMON STREET - fr. 322 Main St. to 7 Pine St.
CONGRESS STREET - 74 Marble St. to 206 Hancock St.
CONVERSE STREET - fr. Bellevue Rd.
COOLIDGE STREET - opp. 7 Congress St.
COTTAGE STREET - fr. 37 Montvale Ave.
COUNTRY CLUB ROAD - off William St.
COWDREY STREET - fr. 21 Keene to Endicott Rd.
CRESCENT AVENUE - fr. 144 Elm St. to 76 Green St.
CRICKLEWOOD DRIVE - fr. 97 Spring St.
CROSBY STREET - fr. North St. to Wagner Rd.
CRYSTAL DRIVE - fr. East St.
CURVE ROAD - off North St. near 21

DALE COURT - fr. 88 Franklin St. to 7 Gerry Ct.
DANBY ROAD - fr. North St. to Forest St.
DEAN STREET - fr. 215 Hancock St. to Everett St.
DE WITT ROAD - off Broadway
DIANNE ROAD - off Broadway
DI NANNO ROAD - off Walsh Ave.
DRUMMOND ROAD - fr. Arlene Ave. to Paula Ave.
DRURY LANE - fr. Evans Rd. to Evans Rd.
DUNCKLEE AVENUE - from 113 Elm St.

EAST STREET - fr. 116 Spring St. to Wkfld. line
EASTERN AVENUE - fr. East St. to Brookbridge Rd.
EASTVIEW TERRACE - fr. 12 Stevens St.
EDWARDS ROAD - off Kirmes Rd.
ELAINE ROAD - fr. Hanford Rd. to Wagner Rd.
ELIZABETH ROAD - at 463 William St.
ELLEN ROAD - off 198 Franklin St.
ELM STREET - fr. 221 William St. nr Oak to Wkfld
ELMHURST ROAD - fr. 77 Elm St. to Wash. St.
ELWOOD AVENUE - off 16 East St.

EMERALD COURT - fr. 141 Franklin St.
EMERSON STREET - fr. Central St. to Pine St.
EMERY COURT - fr. 29 Summerhill St.
ENDICOTT ROAD - 68-148 Collincote St.
ERICKSON STREET - off North St.
ESSEX STREET - off Evans Rd.
EVERETT STREET - off 8 Congress St.
EVERGREEN ROAD - off Wildwood Lane

FAIRLANE ROAD - off Carlid Rd.
FAIRVIEW ROAD - off South St. North to Gorham Ave.
FATIMA ROAD - off Bow St. Ct.
FELICIA ROAD - off Fellsway East
FELLS ROAD - fr. 17 Peabody Rd.
FELLSVIEW ROAD - from Lynn Fells Pkwy to Prospect St.
FELLSVIEW EAST - from Pond St. to Melrose line
FELSMERE AVENUE - off Lotus Avenue
FELSPA ROAD - fr. 110 Spring St. to Whipple Ave.
FERDINAND STREET - crosses Isabella St. at 37
FIELDSTONE DRIVE - Avalon Rd. to Sunset Rd.
FISKE AVENUE - off Greystone Rd.
FLINT AVENUE - fr. 289 Main St. to Cottage St.
FLORENCE CIRCLE - end of Brookbridge Rd.
FOREST STREET - fr. Bonad Rd. to North to Woburn line
FRANKLIN PLACE - from 155 Franklin St.
FRANKLIN STREET - fr. Stoneham Sq. to Melrose line
FULLER STREET - fr. 23 Franklin St. to Emerson St.

GARDEN ROAD - off 21 Dunckles Ave.
GARFIELD AVENUE - fr. 43 Washington Street
GEORGE STREET - fr. 69 Main St. to 14 North St.
GERALD ROAD - from 189 Franklin St.
GERRY COURT - off Dale Court West
GERRY STREET - fr. 79 Pine St. to 36 Vernon St.
GIGANTE DRIVE - off Atwood Avenue
GILMORE STREET - fr. 62 Wright St. to Chestnut St.
GIRARD ROAD - off 429 William St.
GLEN ROAD - fr. 58 Maple St.
GLENDALE ROAD - fr.Graystone Rd. to Orchard St.
GORHAM AVENUE - opp. 106 Pond St
GOULD STREET - fr. 15 Pine St. to 19 Stevens
GOVERNOR ROAD - fr. opp. 70 Main St.
GRACEWOOD ROAD - fr. 555 Main St. to Glendale Rd.
GRANDVIEW AVENUE - off West Hancock St. to Ledge St.
GRANT STREET - fr. 23 Park St. to 40 Lincoln St.
GRAYSTONE ROAD - fr. 555 Main St. to Glendale Rd.
GREEN STREET - fr. 36 Spring St. to Wakefield line
GREENVIEW ROAD - off 99 High St.
GREENWAY CIRCLE - off Robin Hood Rd.
GREG ROAD - off Crystal Drive

HALL ROAD - off Whipple Ave.
HAMPTON ROAD - off Windsor Rd.
HANCOCK STREET - fr. 78 Summer Street to 44 Park St.
HANFORD ROAD - off North St. to Wagner Rd.
HARRISON STREET - fr. Franklin St. nr Melrose line
HERSAM STREET - fr. 361 Main St. to 20 Chestmut St.
HIGH CLIFF TERRACE - fr. 43 Forest St.
HIGHLAND AVENUE - fr. 57 Gould St. to Franklin St.
HILL COURT - from 7 Maple St.
HILL STREET - off 157 Marble St. to Woburn line
HILLSIDE AVENUE - fr. 59 High St. to MacArthur Rd.
HILLSIDE ROAD - fr. 8 Atwood Ave.
HOTIN ROAD - fr. 229 William St. to Royal St.

IRVING STREET - fr. 15 Summer St. West
ISABELLA STREET - fr. 1159 Franklin St.
IVY ROAD - off Hillside Ave.

JANICE LANE - fr. Hanford Rd. to Erickson St.
JEFTS TERRACE - off Perkins St. near 67
JOAN AVENUE - opp. Butler Avenue
JUNE ROAD - fr. 73 Summer St.

KATHERINE ROAD - fr 136 Marble St.
KAYS ROAD - fr. 6 Victoria Lane to Richardson's Lane
KEENE STREET - fr. 89 Washington St. to Broadway
KENNETH TERRACE - off Bear Hill Rd.
KENWOOD AVENUE - fr. 583 Main St.
KIMBALL DRIVE - off Oak St. opp. Magnolia Terrace
KIRMES ROAD - off North Street

LAKE AVENUE - at end of Isabella St.
LAWNDALE ROAD - off High St. near 123
LEDGE STREET - fr. 46 Maple St. to Grandview Ave.
LEE STREET - William St. to Spruce St.
LEISURE LANE - off North St.
LEXINGTON STREET - off 220 William Street
LINCOLN STREET - fr. 51 Marble St. to Wright St.
LINDEN STREET - off 477 Main Street

LINDENWOOD ROAD - fr. 261 Main St. to Cemetery
LONGBOW ROAD - off Fairlane Road
LOTUS AVENUE - fr. 149 Spring Street
LUCY STREET - at 131 Pond Street
LYNN FELLS PARKWAY - off West Wyoming Avenue

MAC ARTHUR ROAD - fr. Elm St. North to Park St.
MAGNOLIA TERRACE - opp. 67 Oak Street
MAIN STREET - fr. Reading line to Medford line
MANISON STREET - off Maple Street
MAPLE STREET - fr. 439 Main St. to Woburn line
MARBLE STREET - fr. 497 Main St. to Winch. line
MARGARET ROAD - fr. Rose Lane to Wagner Road
MARIE AVENUE - opp. 67 Main St.
MARION STREET - opp. Spring St. at Melrose line
MARSHALL ROAD - off 99 High Street
MAYFLOWER DRIVE - off Morgan Avenue
MEADOW LANE - off South Marble Street
MELBA LANE - off 219 Green Street
MERROW LANE - fr. 85 William St. North
MICHAEL CIRCLE - from Eastern Ave.
MIDDLE STREET - fr. 474 Main St. to 71 Pine St.
MIDDLESEX ROAD - fr. Peabody rd.
MINOT STREET - fr. 371 Main St. to 45 Wright St.
MONTVALE AVENUE - fr. 295 Main St. to Woburn line
MORGAN AVENUE - off MacArthur Road
MORRISON AVENUE - fr. Bellevue Rd. west to Wakefield
MOULTON AVENUE - fr. 8 Curve Rd.
MOUNT VERNON STREET - fr. 53 Washington St.
MYOPIA ROAD - fr. 73 Oak St. to Governor Rd.
MYRTLE STREET - fr. 23 Washington St. to 56 Green St.

NEWCOMB ROAD - offPerkins St. at Melrose line
NINA STREET - fr. 30 Isabella St.
NIXON LANE - off Main St. opp. Redstone Shop. Ctr.
NORTH AVENUE - fr. 24 Perkins St.
NORTH STREET - Main St. to Woburn line
NORTH BORDER ROAD - fr. 611 Main St. West
NORTHGATE ROAD - fr. Westwood Rd. to George St.
NORVAL AVENUE - fr. 129 Elm St. opp. cemetery

OAK STREET - fr. Elm St. to Forest nr 34 North St.
OAK RIDGE ROAD - at 52 Oak St.
ORCHARD PLACE - off Park St.
ORCHARD STREET - off Park St.
ORIENTAL COURT - fr. 33 Pleasant St.
ORRIS STREET - fr. 65 Perkins St.

PARK AVENUE - MacArthur Rd. to Wakefield line
PARKER CHASE ROAD - off Prospect St.
PARK STREET - fr. 43 Maple St. to Winch. line
PARK TERRACE DRIVE - off W. Wyoming Ave.
PARKWAY ROAD - fr. 7 Wilson Rd. to 14 South St.
PAULA AVENUE - fr. Erickson Street
PEABODY ROAD - fr. 532 Main St. to Fells Rd.
PEARL STREET - fr. 81 Franklin St. to 17 Hancock St.
PENNY LANE - off 105 Elm St.
PERKINS STREET - opp. 204 Franklin St.
PERSHING PLACE - fr. 48 Summerhill St.
PETERS DRIVE - off MacArthur Rd.
PHILIPS ROAD - off Ravine Rd.
PILGRIM ROAD - vic. Lynn Fells Pkwy off W, Emer. Mel.
PINE STREET - fr. 34 Pleasant St. to Summer St.
PINEWOOD ROAD - opp. 198 Franklin St. to Perkins St.
PLAZA AVENUE - fr. 189 Franklin St. to Perkins St.
PINE RIDGE ROAD - off Evergreen Rd.
PLEASANT STREET - fr. 316 Main St. to Franklin St.
PLEASANT STREET TERRACE - near 69 Franklin St.
POMEWORTH STREET - fr. 66 Central to Washington St.
POND STREET - fr. 91 Franklin St. to Melrose line
POPLAR STREET - fr 32 Cedar Ave. to 35 Maple St.

RAFFERTY ROAD - fr. 50 Montvale Avenue
RANDOLPH ROAD - off Rhuland Rd.
RAVINE ROAD - fr. Woodland Rd.
RAYMOND ROAD - from 74 Pine St. East
RAYNER CIRCLE - fr. 115 Spring St.
RHULAND ROAD - off North St.
RICHARDSON LANE - fr. 169 Main St. to Victoria Lane
RITA ROAD - off Longbow Rd.
ROBIN HOOD ROAD - fr. 301 William St. No. to Forest
ROCKLAND STREET - fr. Perkins St. to Melrose line
ROCKVILLE PARK - off Glendale Road
RODGERS ROAD - Spruce St. to Sycamore
ROSE LANE - fr. Hanford Rd. to Crosby St.
ROWE STREET - fr. 9 Flint Ave. to 12 Lindenwood Rd.
ROYAL STREET - fr. 215 William St.
RUSTIC ROAD - fr 161 Franklin St.

SAN JOSE TERRACE - Brewster to Alden Ave.
SEWARD ROAD - fr. Sheridan Rd. to Broadway
SHEFFIELD ROAD - fr. Windsor Rd. to Avalon Rd.
SHERIDAN ROAD - fr. 3 Keene St. to MacArthur Rd.
SHERMAN ROAD - fr. Seward Rd. to MacArthur Rd.
SHERWOOD ROAD - fr. 30 North St. to Myopia Rd.
SHUMWAY CIRCLE - fr. Bellevue Rd.
SOUTH HILLSIDE STREET - from Summit Rd.
SOUTH MARBLE STREET - fr. 108 Marble St.
SOUTH STREET - off Main St. opp. 611
SPENCER STREET - fr. 25 Franklin St. to Hancock St.
SPRING LANE - fr. 65 Spring St.
SPRING STREET - fr. 40 Pleasant St. nr RR crossing
SPRUCE STREET - off Forest Street
STANDISH ROAD - off Country Club Rd.
STANTON ROAD - fr. Seward Rd. to MacArthur Rd.
STEELE STREET - opp. 152 Collincote St.
STEVENS STREET - fr. 35 Spring St.
STONE AVENUE - fr. 5 Perkins St. to Plaza Avenue
STONEHILL DRIVE - off Main St. across North St.
STONEWOOD AVENUE - Windsor Rd. to Avalon Rd.
SUMMER STREET - fr. 494 Main St. to 8 Spring St.
SUMMERHILL STREET - fr. 43 Summer St. to Summer St.
SUMMIT ROAD - from Glen Rd.
SUNRISE AVENUE - fr. William St. to Magnolia Ter.
SUNSET ROAD - fr. opp. 2 Rustic Road
SYCAMORE ROAD - off Oak Street

THERESA LANE - off Melba Lane
TREMONT STREET - fr. 43 #1m St. to 53 Washington St.
TOWNE CREST DRIVE - off Broadway at Wakefield line

UNICORN AVENUE - fr. William St. to Oak St.
UNION STREET - fr. 263 Main St. to 66 Central St.
UPLAND ROAD - fr. 23 Wilson Rd. to 34 South St.

VALLEY ROAD - off Green St.
VERA LANE - off Washington St.
VERNON AVENUE - fr. 145 Elm St. South
VETERANS LANE - fr. 96 Spring Street
VICTORIA LANE - opp. 48 Oak St.
VINTON COURT - fr. 45 Spring St.

WAGNER ROAD - fr. Hanford Rd. to Crosby St.
WALKER ROAD - off 201 W. Wyoming Ave.
WALNUT STREET - fr. 80 Pine St. to 35 Pond St.
WALSH AVENUE - fr. 200 Franklin St. opp. Perkins St.
WARREN STREET - Maple St. to 30 Marble St.
WASHINGTON AVENUE - fr. 43 Washington Street
WASHINGTON COURT - fr. 47 Washington Street
WASHINGTON STREET - fr. Spring St. to High St.
WATERHOUSE ROAD - fr. Rose Lane to Wagner Road
WAVERLY STREET - fr. 40 Elm St.
WEBSTER COURT - fr. 40 Elm St.
WELD ROAD - fr. 63 Oak St. to Bonad Rd.
WESCOTT ROAD - fr. 235 Central St. to Endicott Rd.
WEST STREET - fr. 229 William St. South
WEST FERDINAND STREET - off Isabella St.
WEST HANCOCK ST. - opp. 60 Park St.
WESTWOOD ROAD - fr. 12 Governor Rd.
WEST WYOMING AVENUE - fr. 65 Perkins Street
WHIP HILL ROAD - fr. 65 Perkins Street
WHIPPLE AVENUE - off Curve Road
WILDWOOD LANE - off Curve Road
WILLIAM STREET - fr. 36 Pleasant St. to Woburn
WILSON ROAD - end of North Ave. off Perkins
WINDSOR ROAD - end of North Avenue off Perkins St.
WINTER STREET - fr. 350 Main St. to 14 Central St.
WINTHROP STREET - fr. 35 Warren St.
WOLCOTT ROAD - fr 223 Central St. to Collincote St.
WOODBRIAR ROAD - off Stonewood Avenue
WOODLAND ROAD - fr. Pond St. to Medford line
WRIGHT STREET - fr. 1 Winthrop St. to Montvale Ave.

BARRE GUILD
Monuments

Let our experience guide you in the selection of a family monument.

Monuments

FREE ESTIMATES QUOTED

ON CEMETERY LETTERING

DEAL DIRECT WITH
CLARK S. OR AUBREY T.
QUINLAN

OPEN 9-5 DAILY
SUNDAYS OR EVENINGS
BY APPOINTMENT

DISPLAY YARD ALWAYS OPEN

PRICE AND BRAND NAME CLEARLY MARKED

QUINLAN MEMORIALS

151 FOUNDRY ST., WAKEFIELD 245-2504

Safe • Modern

OIL HEAT

FREE Service Contract *

HEWITT OIL CO.

*For the facts CALL **245-3999**

42 BROADWAY, WAKEFIELD

Budget-Reg. Accounts

"Where The Service Men Are The Company"

PUBLIC LIBRARY
STONEHAM, MASS.

ANNOUNCING

Quick Copy Service

(in by 10 - out by 4)
(Mon. thru Thursday)

PRICES FOR 8½ x 11 FORMS,
CAMERA READY,
BLACK INK ON
QUALITY WHITE STOCK

100 - $5.00	400 - $6.90
200 - $5.70	500 - $7.50
300 - $6.30	1M - $10.50

Add'l. M $8.00

- 2 Sides-add 80 %
- Padding - 10c pad in 100's
- Color stock - add 20 %
- Low prices on camera ready copy or forms.

BARNSTEAD PRINTING

11 Franklin St., Stoneham
438-1700

PUBLIC LIBRARY
STONEHAM, MASS.

Two Offices For Your Convenience

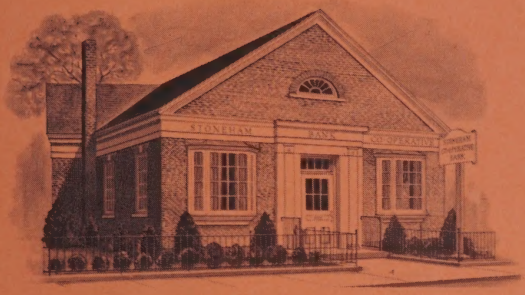

MAIN OFFICE — 365 Main St.

Monday-Friday	8:30 a.m. to 2:30 p.m.
Thursday Evening	6:30 p.m. to 8:00 p.m.
Second Tuesday	8:30 a.m. to 4:00 p.m.

438-0430

Open Extra Hours For The Working Man (or Woman)

REDSTONE BRANCH — at Star Market

Mon. - Tues. - Wed.	10:00 A.M. to 6:00 P.M.
Thurs. - Fri.	10:00 A.M. to 8:00 P.M.
Saturday	10:00 A.M. to 1:00 P.M.

438-3334

Start Your Savings Today

ALL ACCOUNTS INSURED IN FULL

STONEHAM CO-OPERATIVE BANK

PUBLIC LIBRARY
STONEHAM, MASS.

HARADON'S

Expert Workmanship

466 MAIN STREET

STONEHAM, MASSACHUSETTS 02180

1974 JANUARY 1974						
S	M	T	W	T	F	S
		1	2	3	4	5
6	7	8	9	10	11	12
13	14	15	16	17	18	19
20	21	22	23	24	25	26
27	28	29	30	31		

1974 FEBRUARY 1974						
S	M	T	W	T	F	S
					1	2
3	4	5	6	7	8	9
10	11	12	13	14	15	16
17	18	19	20	21	22	23
24	25	26	27	28		

1974 MARCH 1974						
S	M	T	W	T	F	S
					1	2
3	4	5	6	7	8	9
10	11	12	13	14	15	16
17	18	19	20	21	22	23
24	25	26	27	28	29	30
31						

1974 APRIL 1974						
S	M	T	W	T	F	S
	1	2	3	4	5	6
7	8	9	10	11	12	13
14	15	16	17	18	19	20
21	22	23	24	25	26	27
28	29	30				

1974 MAY 1974						
S	M	T	W	T	F	S
			1	2	3	4
5	6	7	8	9	10	11
12	13	14	15	16	17	18
19	20	21	22	23	24	25
26	27	28	29	30	31	

1974 JUNE 1974						
S	M	T	W	T	F	S
						1
2	3	4	5	6	7	8
9	10	11	12	13	14	15
16	17	18	19	20	21	22
23	24	25	26	27	28	29
30						

CALL

438-0911

ARMSTRONG

CARPETS

Residential

and

Commercial

1974 JULY 1974						
S	M	T	W	T	F	S
	1	2	3	4	5	[illegible]
7	8	9	10	11	12	1[illegible]
14	15	16	17	18	19	2[illegible]
21	22	23	24	25	26	2[illegible]
28	29	30	31			

1974 AUGUST 1974						
S	M	T	W	T	F	S
				1	2	[illegible]
4	5	6	7	8	9	1[illegible]
11	12	13	14	15	16	1[illegible]
18	19	20	21	22	23	2[illegible]
25	26	27	28	29	30	3[illegible]

1974 SEPTEMBER 1974						
S	M	T	W	T	F	S
1	2	3	4	5	6	[illegible]
8	9	10	11	12	13	1[illegible]
15	16	17	18	19	20	2[illegible]
22	23	24	25	26	27	2[illegible]
29	30					

1974 OCTOBER 1974						
S	M	T	W	T	F	S
		1	2	3	4	[illegible]
6	7	8	9	10	11	1[illegible]
13	14	15	16	17	18	1[illegible]
20	21	22	23	24	25	2[illegible]
27	28	29	30	31		

1974 NOVEMBER 1974						
S	M	T	W	T	F	S
					1	[illegible]
3	4	5	6	7	8	[illegible]
10	11	12	13	14	15	1[illegible]
17	18	19	20	21	22	2[illegible]
24	25	26	27	28	29	3[illegible]

1974 DECEMBER 1974						
S	M	T	W	T	F	S
1	2	3	4	5	6	[illegible]
8	9	10	11	12	13	1[illegible]
15	16	17	18	19	20	2[illegible]
22	23	24	25	26	27	2[illegible]
29	30	31				